Classified Advertising
REAL ESTATE.....PART 7
HELP, SERVICE...PART 9

ST. LOUIS POST-DISPATCH

Sunday Post-Dispatch 90 Pages Today

Section	Pages	Section	Pages
First (News)	14	Seventh (Real Estate)	14
Second (Editorial)	4	Eight (Financial)	4
Third (Sport)	6	Ninth (Wants)	8
Fourth (Society)	10	Rotogravure	8
Fifth	4	Magazine	8
Sixth (Drama)	4	Comic	8

Auto & Radio Announcements Part 1. Pages 10-11--12-13

VOL. 83. No. 57. PART ONE. ST. LOUIS, SUNDAY MORNING, NOVEMBER 2, 1930. PAGES 1—14A ***** PRICE 10 CENTS

MANY FLEE WHEN FIRE BREAKS OUT NEAR OIL GUSHER

Grass Blaze Mile and a Half From Oklahoma City Wild Well Quickly Brought Under Control.

GUARDSMEN WARN RESIDENTS AWAY

Stampede Occurs When Rumors of Danger Spread—Effort to Control Stream Under Way.

By the Associated Press.

OKLAHOMA CITY, Ok., Nov. 1.—This city had a few brief moments of panic late today as fire swept through oil soaked grass a mile and a half from the uncontrolled No. 1 Stout oil gusher.

Firemen, oil field workers and National Guardsmen quenched the flames in less than an hour but not before panic had cleared residential districts in the danger zone near the wild well and rumors had swept through downtown crowds that the wild well was on fire.

Adding to the scare came the report that another great gusher near the Stout was tearing loose as sand cut at its conections. After the confusion had subsided it was learned the Champlin Refining Co.'s No. 1 Naden, 600 feet south of the Stout, and one of five wells it was proposed to open in an effort to relieve gas pressure at the rampant gusher, had cut its top mastergate. It was shut in immediately and new connections installed. The lower conections were holding.

Approximately 160 men, most of them on constant duty in the danger area, wielded shovels to beat out the blaze which ignited oil-saturated grass along the Canadian River channel, a mile and a half northeast of the Stout well. The Canadian River is covered in places with a film of inflammable oil.

Residents Hurry to Safety Zone.

Guardsmen ran through the streets when the fire began, blowing whistles and shouting to the residents to move out. Their efforts were needless, for already whole families, most of them Negroes, were sweeping children and scanty belongings into their arms and dashing from their homes. The wildest confusion reigned.

The cause of the fire is not known, although there was a report that it had started from a locomotive spark. Trains have been forbidden to enter the danger area without dousing boiler fires.

The rolling smoke clouds from the burning grass were visible for miles and the city's skyscraper tops, about a mile from the gusher, were covered with frightened office workers.

With fire equipment standing ready tonight in the area surrounding the Stout, 1900 feet of hose strung and every available man on duty, fire department officials were ready for any emergency.

In the streets where the gusher's roar and nauseous fumes crept into homes, uncooked suppers were eaten under the watchful eyes of National Guard patrols. Other residents who feared to remain at home were cared for at the nearby State Fair Grounds. Arrangements were made to provide for the needy and sick.

The geyser of oil has caused the abandonment of homes by 300 residents, the closing of six schools and the suspension of all automobile and railroad traffic in the district affected.

Since motor trucks were not permitted in the area, household goods of those who moved from the section were transported in wagons drawn over oil-slimed streets.

Efforts to Control Wild Well.

Meantime John Gordon, who conquered the Mary Sudik well after it had run wild 11 days defeated the attempts to control the wild gusher.

The die nipple he has had constructed for the Morgan Petroleum Co., owners of the Stout well, is similar to that used to control the Mary Sudik. The connection consists of a nipple in which thread dies are set, to fit over the top of the six-inch casing from which the oil is pouring. Above the nipple are two master gate connections to which flow lines may be attached. The whole connection is about 45 feet long. It will be swung into place over the casing head with block and tackle, and as it is lowered the oil flow will circulate through it until it can be screwed into place and anchored. Once it is in place, the gates will be swung slowly shut.

Missouri G. O. P. Likely to Lose Five of Ten Seats in Congress And Two Others Are in Doubt

History of Politics Shows Party in Power Invariably Suffers Reverses After Serious Business Depression.

By CURTIS A. BETTS.
Staff Correspondent of the Post-Dispatch.

JEFFERSON CITY, Nov. 1.—Loss by the Republicans in the election Tuesday of five of their present 10 seats in the Missouri delegation in Congress, and the possible loss of two others, giving them only five or three, as the elections may result, of the 16 Missouri seats, is indicated by a pre-election canvass in the congressional districts of the State.

The situation does not appear as clear as to the effect of the election on the size of the Democratic majority in the State Senate in which there are now 19 Democrats and 15 Republicans. The reports tend to uphold the belief that the Democrats are virtually certain of controlling 17 seats in the Senate and the Republicans 13. In four districts the contests are very close. It is not likely that the Democrats will lose all of these contests, and it may be that they will win all of them. So, it may be expected Democratic supremacy in the Senate will remain.

While the facts on which to predict an opinion as to the outcome of the election on the two State offices to be filled, one a judgeship on the Supreme Court, the other the State Superintendency of Schools, are meager in an election like that of this year, in which apathy is widespread, the general evidences seem to point to Democratic victory.

Although Democratic success in the past two by-elections has been to some extent due to the fact that the Democratic tickets have been headed by candidates who had a particular appeal to the wet Republican voters in St. Louis and the so-called German counties, Reed in 1922 and Hawes in 1926—this year there is no Democratic candidate with that appeal. There are other conditions which might be expected to off-set any loss the Democratic ticket will suffer from that lack.

History Favors Democrats.

It has been the history of politics that a party in power invariably lost strength in an election held during or just following a serious business depression and an era of unemployment, and there is no reason to believe that history will not repeat itself in this election.

The Republicans always are required to look for a heavy part of their majority in St. Louis, and this year everything points to an extremely light vote in the city. It is doubtful that the total vote in St. Louis will reach 150,000, a figure which would be less than half the vote cast in the presidential election of 1928. The opinion that the vote will be light is based partly on the general apathy, but more particularly upon the fact that collector Edmund Koeln has no opposition and there will be no great incentive for activity by the powerful Koeln organization.

Also, neither Congressman Niedringhaus in the Tenth district, nor Congressman Dyer in the Twelfth has opposition, and their personal organizations may be expected to be less active in getting out the Republican vote. A similar absence of opposition to Congressman Cochran, Democrat, in the eleventh might serve to reduce the Democratic vote somewhat, but as that condition exists in only that one congressional district, the effect would be less.

In 1926, when there was a hard fight between U. S. Senator Hawes and Senator George H. Williams, both St. Louisans, only 179,000 votes were cast in St. Louis. The lack of contests this year could easily reduce the vote 30,000 under that figure, or even more.

In the face of this expected small vote in St. Louis, Kansas City and Jackson County are expected to increase their Democratic majority over 1926, when they gave the Democratic candidates a lead of 19,000 over the Republicans. The Republican organization in Jackson County has been reduced in effectiveness to about the plane of the Democratic organization in St. Louis. Tom Pendergast, Democratic boss of the county, has an effective organization, which has attended to getting the Democratic vote registered and which will attend to getting it to the polls on election day.

In an apathetic election, effective organization results usually are particularly apparent. The organization gets its following to the polls, while the disinterested citizen not amenable to organization influence does not trouble to vote. The Democratic majority in Kansas City is conservatively estimated at 20,000 and it would not be surprising if it went to 25,000.

The two parties are particularly fortunate this year in their can-

Continued on Page 4, Column 3.

FAIR AND WARMER TODAY; SLIGHTLY COLDER TOMORROW

THE TEMPERATURES.

12 Noon	49	7 p. m.	47
1 p. m.	51	8 p. m.	46
2 p. m.	52	9 p. m.	46
3 p. m.	52	10 p. m.	*44
4 p. m.	52	11 p. m.	*45
5 p. m.	50	12 midnight	*47
6 p. m.	48	1 a. m.	*46

*Indicates street reading.
Yesterday's high, 53 (2:45 p. m.); low 32 (6:30 a. m.)

Official forecast for St. Louis and vicinity: Fair today and tomorrow; warmer today; somewhat colder tomorrow.

Missouri: Generally fair today and tomorrow; warmer in southeast and colder in northwest portion today; somewhat colder in southeast portion tomorrow.

Illinois: Partly cloudy today; slightly warmer except in extreme northwest portion; tomorrow, generally fair and colder.

Sunset, 5:00. Sunrise (tomorrow), 6:30.

Stage of the Mississippi, 1.6 feet, a fall of 0.1.

This Week's Weather Outlook.

WASHINGTON, Nov. 1.—Weather outlook for the period beginning Monday: For the upper Mississippi and lower Missouri valleys: Fair and rather cold Monday and Tuesday; warmer, with possibly some precipitation Wednesday or Thursday, followed by mostly fair and colder Friday and Saturday.

HOOVER TO SPEAK ON WORLD BROADCAST NEXT SATURDAY

President to Help H. J. Heinz Co. Celebrate Sixty-First Anniversary.

By the Associated Press.

NEW YORK, Nov. 1.—President Hoover will be the principal speaker on an International radio broadcast next Saturday night, Nov. 8, which will commemorate in America, Europe and Australia the sixty-first anniversary of the H. J. Heinz Co. of Pittsburg.

On the program, originating in Washington, Pittsburg and London, also will be Sir Henry Thornton, president of the Canadian National Railways; Charles Nagel of St. Louis, former U. S. Secretary of Labor; J. W. Warlow, managing director of the H. J. Heinz Co., Ltd., of London, and Howard Heinz, president of the Heinz Co. of America.

It was said Mr. Hoover's appearance on the program would be brief, and that he had consented to give greetings to employes of the Heinz company on the occasion because Heinz is an old friend.

BOY FLYER SETS NEW RECORD FOR TRANSCONTINENTAL TRIP

Stanley Boynton Crosses U. S. East-to-West, in 24 Hours; Four Under Old Mark.

By the Associated Press.

LOS ANGELES, Nov. 1.—Stanley Boynton, boy flyer, seeking transcontinental flying honors, arrived here today at 4:50 p. m. His total elapsed time was 24 hours, 2 minutes from coast to coast.

The Lexington (Mass.) boy's time lowered by four hours, 31 minutes the record set last Oct. 4 for the East-West flight by Robert Buck, 16-year-old flyer of Elizabeth, N. J.

Boynton flew here from Winslow, Ariz., on the last leg of his transcontinental journey, making a stop at Needles, Cal.

EWALDS BAR FINGERPRINTS

Former New York City Magistrate and Wife Refuse Police Request.

By the Associated Press.

NEW YORK, Nov. 1.—Mr. and Mrs. George F. Ewald, whose fingerprinting was overlooked when the resigned City Magistrate and his wife were indicted on office-buying charges a few weeks ago, will leave no thumb marks at police headquarters unless a Supreme Court Justice compels them to do so, their counsel said today.

They were asked by police to come voluntarily to headquarters Monday to be photographed and fingerprinted like other indicted persons. I. Nick Gordon, their attorney, immediately declared they had no intention of doing so. Special Prosecutor Todd said he would seek a court order next week requiring them to appear.

BANK DEPOSITORS
The Security National Bank is the ONLY downtown National Bank in St. Louis open every day until 5 p. m. for your convenience. "Bank with Security."—Adv.

RASKOB CALLS G. O. P. ATTACK ON HIM 'LIBELOUS'

Democratic Chairman Denounces Campaign Poster Captioned "Who Caused Stock Market Crash?"

INTIMATION IS HE SOLD SHORT

He Denies and Denounces Insinuation, but Republican Headquarters Says It Won't Withdraw It.

By PAUL Y. ANDERSON,
A Staff Correspondent of the Post-Dispatch.

WASHINGTON, Nov. 1.—John J. Raskob, chairman of the Democratic National Committee, tonight accused the Republican National Committee of broadcasting the insinuation that Raskob had deliberately conspired to depress the stock market by selling short. He pronounced the story false and libelous, in that it attacked his "business integrity and intelligence," and threatened legal action against any agency giving currency to it.

Raskob's warning and denial were provoked by a campaign poster which the Republican National Committee began circulating Friday in large numbers throughout the country. The poster is headed: "Who caused the stock market crash?" Under this caption appears a facsimile of an interview with Raskob, published in the Ladies Home Journal in August, 1929, in which the Democratic chairman pointed to the large increase in national wealth during the last 10 years, and observed that fortunes had been made, and could still be made, through the "wise purchase of common stocks." Besides this facsimile and glaring type, the poster bears the question: "Did Raskob sell short?" Under the question appears the following statement: "Mr. Raskob, as chairman of the Democratic National Committee, and as an operator in the stock market, was in a position to wield a tremendous influence."

Attack by Insinuation.

The object of the poster is plain. It seeks to convey the intimation, without making a direct statement, that Raskob first "bulled" the price of common stocks by making optimistic statements, then sold them short, using his political office and his financial prestige to break the market. The inference would be that he sought to make money and discredit the Hoover administration at the same time.

In his reply, issued through Democratic National Headquarters here he says: "My attention has been called to a poster or advertisement issued by the Republican National Committee, conveying the inference that I have, by short selling in the market, deliberately influenced the depression of the market. I wish to notify the newspapers of the United States that I regard this as a libelous utterance, and must hold any agency that publishes it responsible. The inference is carried in large type in which the question is put:

"'Did Raskob sell short?' The juxtaposition of the headlines conveys an affirmative answer to this pernicious query.

Denies Selling Short.

"As a matter of fact, not only did I not sell short in the market that suffered collapse after almost every optimistic prophecy by President Hoover and his executive departments, but never at any time since the advent of the Hoover administration—which embraces the whole of the Hoover panic from the crash of a year ago until this hour—did I either personally or through agents, either directly or indirectly, sell short even a single share of stock or any commodity.

"I am moved to issue this warning because the charge transcends the limitations of politics, and is a direct assault on my business integrity and intelligence."

At headquarters of the Republican National Committee it was stated that no comment would be made on Raskob's declaration, other than that the committee was responsible for the poster, and had no intention of withdrawing it. It was indicated that the party strategists regarded the poster as an effective piece of campaign propaganda on the eve of the election.

Whispering Campaign.

The theory that Raskob conspired to depress the stock market in order to embarrass the Hoover administration has been the subject of a "whispering campaign" by Republican party workers for several weeks, and Senator Arthur Robinson of Indiana has been broaching the suggestion openly in

Continued on Page 2, Column 8.

COLORFUL SCENE AS RAS TAFARI AWAITS CROWN

Field of Tents, Housing Throngs of Tribesmen, Pitched on Edges of Addis Abeba for Ceremony.

LIKE AN AFRICAN CONEY ISLAND

Coronation of the Emperor of Abyssinia to Mark Beginning of New Era for All of Ethiopia.

By the Associated Press.

ADDIS ABEBA, Abyssinia, Nov. 1.—There was no sleep in the mud-thatched cottages of this town tonight; none in the field of tents pitched about its edges, nor in the palace of Ras Tafari Makonen, for when the dawn breaks tomorrow over the 8000-foot mountains which hem in the capital of Abyssinia Ras Tafari will be crowned Emperor Haile Selassie I.

Emperor Haile Selassie, Ras of Rases, Lord, King of Kings of Ethiopia, Conquering Lion of the Tribe of Judah, the Elect of God and the Light of the World. The little man, whose luxuriant hair and coal black beard contrast so strongly with his frail frame, is to bear those titles as descendant in the royal line from King Solomon and the Queen of Sheba.

Americans have come 6000 miles to bear the good wishes of their President; England has sent her Duke of Gloucester; all the kingdoms of the world have sent their representatives bearing costly gifts, and tens of thousands of native tribesmen have come out of the hills to take their part in the coronation.

On Their Knees in Church.

There was no sleep in the palace because Ras Tafari and his buxom wife, the Princess Waziru Menen, were on their knees in the Church of St. George, where the coronation ceremony is to take place.

The entire water supply of the town was shut off tonight until the new Emperor and his wife could take a ceremonial bath before beginning their all-night vigil in front of their crowns in the Cathedral.

The failure of the water supply mystified natives and foreigners alike, but was soon explained by palace officials.

The first official ceremony in connection with the coronation took place today when Ras Tafari, in a great purple cape, stiffly encrusted with precious stones, unveiled a heoric equestrian statue to King Menelik in the square before the cathedral.

Among the tents which have sprung up because all the buildings of Addis Abeba could not house the visiting throng, pariah dogs slunk about in the unaccustomed abundance of food.

Addis Abeba, sprawled across two mountains and surrounded by forests of eucalyptus trees, looks like an African Coney Island. Flags of a dozen nations wave in the sharp breeze which comes with the evening. The hum of an extraordinary activity comes from the city of tents. American automobiles swing toward the curb to pass swaying camels. Barefoot natives astride donkeys move about their business.

Movies "on Location."

American motion-picture crews, "on location" wherever they turn, have been making pictures for a week in preparation for the ceremonies which will begin with the dawn. Distinguished visitors have been received for days with the pomp appropriate to their rank.

It is the beginning of a new era for Addis Abeba and for all of Ethiopia, for Ras Tafari's wish is to make of his country a counterpart of the European civilization he admires. He wants new factories to rise above the forests; he wants his people to know of the world with which he can keep in touch by the elaborate radio receiving set an American company has sent him.

It was only one of 1000 lavish gifts. There is a refrigerator which makes ice cubes for the cocktails Ethiopia has come to like; modern rifles from the King of England; motion picture cameras and the reels of Rear Admiral Richard E. Byrd's Antarctic explorations.

In the open spaces near the tents of the encamped thousands, black warriors of imposing physique ride through the evolutions of the demonstration which will come tomorrow. Women, heavily armed, ride horses and donkeys in the gaudy costumes they will wear tomorrow. Petals of flowers are thrust into their ears and noses and the Pagan cus-

Continued on Page 4, Column 1.

New King of Kings of Ethiopia

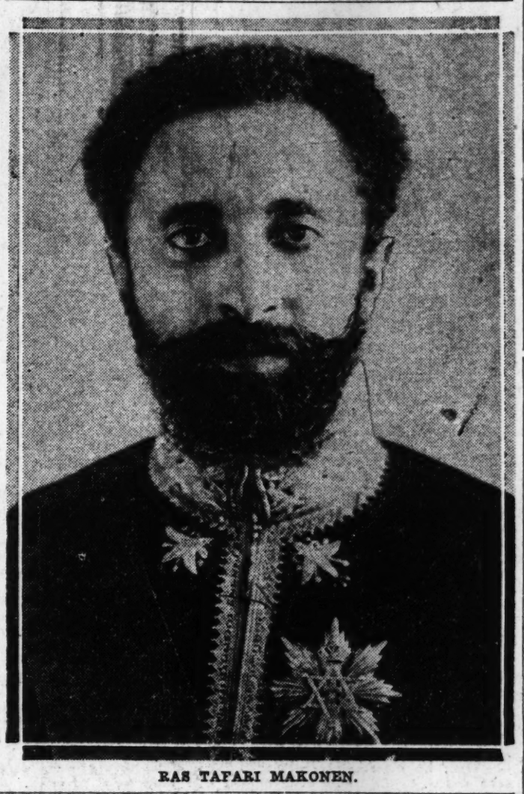

RAS TAFARI MAKONEN.

CONVICT SLAIN, KEEPER WOUNDED AT SING SING

Another Prisoner Wounded When Four Make Futile Attempt to Escape.

By the Associated Press.

OSSING, N. Y., Nov. 2.—An attempted escape of four prisoners from Sing Sing prison was frustrated tonight. One was killed, another was wounded, a third was overcome by tear gas and the fourth surrendered.

The 23-acre prison yard was transformed into an armed camp within a few minutes after news of the attempted escape became known. Equipped with machine guns, riot guns and tear gas bombs, a force of prison guards and Ossining City police cornered the escaping convicts in the prison yard.

The four prisoners made their break from the cell block after all the 700 inmates of the house were supposed to be locked in for the night. They had been permitted to go the prison chapel for confession and returned while the five keepers were patrolling the tiers of cells. By a show of arms, they overpowered Bourdon and took his keys. None of the keepers inside the prison buildings is permitted to carry arms. One by one, the convicts summoned the other four keepers to the ground floor and thrust them into the storage room with Bourdon. They had taken only the keys to the outer door of the cell block from Bourdon, but had overlooked the keys to the storage room. A few minutes after the keepers were locked in Bourdon opened the storage room door and gave the alarm.

Led by Harry Gordon, 24 years old, the convicts emerged into the prison yards, facing armed guards on the walls all about them. They had gone only a short distance when guards discvered them and called on them to surrender. Gordon fired wounding Keeper Howard Marquard. Marquard returned the fire killing Gordon. The firing became general and Herbert Davis, 25, fell with a slight wound in the head. Tear gas bombs overcame Ed Ryan, 28. The fourth convict, William Lapere, 26, escaped temporarily in the confusion but surrendered an hour later. The two convicts and the wounded keeper were taken to the prison hospital where physicians said they would recover.

LORD NELSON'S COLUMN 'GROWS'

London Landmark Higher Than 90 Years Ago, Steeplejack Says.

By the Associated Press.

LONDON, Nov. 1.—Lord Nelson's column in Trafalgar Square has "grown" 14 feet, 4 inches in the 90 years it has been erected.

This discovery was made by a steeplejack named Larkin, who compared its height today with the official records in the office of Works. No official explanation has been forthcoming. Meanwhile, the Government has ordered scientific measurements to be taken to find out what is wrong with the famous London landmark.

40 MEN HELD UP IN DOWNTOWN HANDBOOK

Trio Robs Charles La Vee and Customers in Betting Place at 318 Walnut St.

Forty men in a handbook establishment at 318 Walnut street, were held up and robbed late yesterday. A man who said he was Walter J. Kiefler, 1905 Chouteau avenue, one of the victims, reported the robbery.

Police who hurried to the address found the place closed. An hour later they located the proprietor, Charles LaVee, who confirmed the holdup report and said he had lost $55 to the robbers. LaVee was inclined to think the total of the loot was small and many of those present were not betting, while those who did wagered small sums.

Kiefler told police he and about 40 other men were in the place when three men, two of them armed, entered and announced: "This is a holdup. Line up against the wall. Anybody that makes any noise is liable to get shot."

Kiefler told police the robbers took about $10 from him and said he saved $30 in a purse by tossing it behind a radiator. He was unable to estimate how much was taken from the others.

KIDNAPERS OF DETROIT MAN DEMAND $10,000 RANSOM

Wealthy Retired Real Estate Dealer Abducted Thursday Night, Relatives Tell Police.

By the Associated Press.

DETROIT, Mich., Nov. 1.—Relatives of Charles Kaier, 42 years old, wealthy retired real estate dealer, reported to police tonight that Kaier was kidnaped Thursday night by four men who have demanded $10,000 ransom.

Police said the report was made to them after Mrs. Kaier had taken $2000 from a bank to a hotel where she was to meet the kidnapers. The abductors, police were informed, did not keep the engagement, and Mrs. Kaier collapsed.

The report to police said that four men, who represented themselves as Federal agents, visited the Kaier home Thursday night and told him he was wanted at headquarters. He accompanied them, and later the ransom demand was made, police said.

The police did not learn immediately what negotiations led to today's unkept rendezvous.

Detective Sergeant Reuben Haynes, who is working on the case, said that Mrs. Kaier was in a highly nervous condition and could not be interviewed tonight.

Haynes said the bogus Federal agents used the name of the District Attorney in their conversation with Kaier.

Hoover's Ballots Mailed.

By the Associated Press.

WASHINGTON, Nov. 1.—The ballots of President and Mrs. Hoover for the election Tuesday, today were mailed to their home precinct at Palo Alto, Cal. The blanks arrived early today and were immediately checked by the Chief Executive and Mrs. Hoover and returned.

TRAIN KILLS BOY IN AUTO AND CROSSING WATCHMAN

Machine Pushed 50 Feet by Missouri Pacific Engine Wrecks Guard's Shanty at Second and Missouri, East St. Louis.

FOUR OTHERS IN CAR SUFFER INJURIES

Thomas Hannon, 13 Years Old, and William Lamb, 60, Victims of Accident—No Gates at Series of Tracks.

A 13-year-old boy and a crossing watchman were killed at 6:30 o'clock last night when a Missouri Pacific passenger train struck an automobile at Second street and Missouri avenue, near the Relay Depot, in East St. Louis. The automobile was pushed about 50 feet, knocking over the watchman's shanty which stood in its path.

The boy was Thomas Hannon, 2512 Belleview avenue, East St. Louis, riding in the automobile, which was driven by his father, Michael Hannon, a former Missouri Pacific engineer, who suffered fractures of the skull and ribs.

The watchman, William Lamb, 60, of 4 St. Clair avenue, East St. Louis, was found unconscious in the wreckage and died an hour later at St. Mary's Hospital. No witness was found who could tell where the watchman was when he was struck.

Hannon and Henry Timper, a sheet metal worker, of 484 North Twenty-sixth street, whose skull was fractured, were taken to St. Mary's Hospital, with Hannon's surviving children, John, 6, and Mary Ellen, 5, who received minor injuries.

Hannon and Timper, with the three children, were driving to St. Louis when the accident occurred as they attempted to cross a series of tracks about 100 feet wide. The train, bound from St. Louis to Chester, Ill., was slowing down for a stop at Relay Depot.

Members of the train crew were permitted to proceed on their run after they promised to appear at the Coroner's inquest. The crossing, little used by passenger automobiles, is not equipped with gates. Lamb's duty was to watch for trains and warn motorists with a black-and-white stop sign.

TWO NEGROES GET DEATH PENALTY FOR KILLING WOMAN

Jury Out at Clinton, Mo., Only 27 Minutes; Defendants Admitted Beating Victim.

Special to the Post-Dispatch.

CLINTON, Mo., Nov. 1.—A verdict of guilty of murder in the first degree with the death penalty was brought by a jury here this afternoon against Eual Richardson and Emmet Gallie, Windsor Negroes, charged with the killing of Mrs. Elizabeth Neiman, an aged white woman at Windsor, on Oct. 15. The jury deliberated 27 minutes.

Mrs. Nieman's body was found in her home by neighbors. A small sum of money, about $35 in silver, was the object of the murder. Gallie and Richardson confessed they beat Mrs. Nieman to death.

The trial took two days, the entire evidence being offered by the State. The verdict was greeted by cheers and handclapping.

DEAD BESIDE REJECTED MS.

Son of Editor of Mexican Newspaper Found Shot to Death.

By the Associated Press.

SAN FRANCISCO, Nov. 1.—Miguel Ruelas Jr., 29 years old, son of the editor of the Mexican newspaper, La Hispano-Americana, was found shot to death in his office here today. He left a note saying, "I have tried to make something out of nothing, but it has been no use." On his desk was a manuscript rejected by an Eastern magazine.

Ruelas' father says his son killed himself by accident when cleaning a pistol.

Charity Fund Exceeds Goal.

SPRINGFIELD, Ill., Nov. 1.—It was announced today that Springfield's campaign for funds for charitable purposes had realized more than $174,000, or approximately $3000 above the original goal.

300,635 ELIGIBLE HERE FOR GENERAL ELECTION TUESDAY

Only 276,345 Registrants in Last Off-Year Vote — Polls to Be Open From 6 A. M. to 7 P. M.

CONGRESS AND STATE POSTS ON BALLOT

St. Louis Citizens to Pass on 7 Amendments to State Constitution and 9 to City Charter.

Polling places in St. Louis' 670 precincts will open at 6 o'clock Tuesday morning for the off-year general election and will close at 7 p. m.

Ballots, which St. Louis voters will receive will bear the names of candidates for State Superintendent of Schools, Judge of the Supreme Court, Judge of the St. Louis Court of Appeals, Congressman, State Senator, Circuit Judges, State Representatives, Judges of the Courts of Criminal Correction, Judge of the Probate Court, Prosecuting Attorney, Circuit Clerk, Clerk of the Circuit Court of Criminal Causes, Clerk of the Court of Criminal Correction, License Collector, Recorder of Deeds, Collector of Revenue, Justices of the Peace and Constables.

St. Louis voters also will express themselves on seven amendments to the State constitution and nine city charter amendments, which have been described in the Post-Dispatch. Of principal interest in St. Louis are Proposition No. 5, permitting consolidation of St. Louis and St. Louis County under certain stated conditions; No. 3, extending from 20 to 50 years the period for which cities and towns of more than 5000 population may issue bonds for acquisition of public utilities, and No. 6, the excess condemnation amendment.

City Hall, Courts to Close.

The City Hall, Municipal and State courts, the Merchants' Exchange, Stock Exchange and banks will be closed.

City employes, numbering about 6000, exlusive of the police department, have received lists of names of persons in their precincts and are charged with the responsibility of seeing that these persons get to the polls and vote the Republican ticket. The canvassing and campaigning by both the Democratic and the Republican organizations has been unusually thorough for an off-year election. Final instructions will be given Republican workers at meetings in each precinct today.

Bernard F. Dickmann, general chairman of the Citizens' Democratic Campaign Committee, said last night the Committee had spent only $3000 in the campaign, probably, he added, the smallest amount for a campaign within 50 years. He emphasized the fact that most of the Democratic candidates had been placed on the ticket by the Citizens' Committee. The Committee will depend on volunteer workers as watchers and challengers at polling places.

On the other hand, the Republican campaign chest contained more than $40,000 including assessments against candidates totaling more than $17,000 and contributions of city employes amounting to $15,000 to $20,000.

300,635 Qualified Voters.

The revised registration list of the Board of Election Commissioners shows 300,635 qualified voters. At the last off-year election in 1926 registered voters numbered 276,345, 66 per cent of whom, or 183,000, voted. The registration for the presidential election of 1928 was 364,939. The vote, 337,558, was 93 per cent of the registration.

Heading the ticket, State Superintendent of Schools Charles A. Lee, a Democrat, seeking a third four-year term, is opposed by John H. Gehrs, professor of agriculture at the Cape Girardeau State Teachers' College.

Supreme Judge David E. Blair, Joplin, a Republican, who will complete a 10-year term on the bench in Division No. 2 at the end of this year, faces George R. Ellison, a Supreme Court Commissioner of Maryville.

Eastern Missouri counties and St. Louis will elect a Judge of the St. Louis Court of Appeals to fill the unexpired term ending Dec. 31, 1932, of Charles H. Daues, resigned. The candidates are George F. Haid, Republican, now on the bench by appointment of Gov. Caulfield, and Kenneth Teasdale, former president of the Jefferson Club, organization of young St. Louis Democrats.

Congressmen Unopposed.

No change in the roll of St. Louis Congressmen is possible since all were renominated and are without opposition. In the Tenth District, composed of St. Louis County, and a part of St. Louis, Congressman Henry F. Niedringhaus, Republican incumbent, was nominated and Owen G. Jackson, Democratic nominee, withdrew because the Democratic State platform convention did not adopt a wet plank. No Republican filed in the primary to oppose John J. Cochran, Democrat, representing the Eleventh District. Likewise, in the Twelfth District, L. C. Dyer, serving his ninth term, has no Democratic opponent.

The political importance of control of both branches of the Legislature has been stressed in campaign speeches of both parties in view of the necessary of revising congressional and State senatorial districts at the next session of the Legislature, convening in January.

State Senators will be elected for four-year terms in even-numbered senatorial districts. William F. Depelheuer, serving his third successive term in the Thirtieth District, is opposed by John Trantina, the Democratic nominee. William Maffitt Bates, Republican, completing his first term from the Thirty-second District, faces James L. Wren, an attorney, who has been elected to the House of Representatives three times. Edwin Nolte, brother of Comptroller Nolte, Republican, and Joseph A. Broderick, an attorney and a Democrat, are candidates for Senator in the Thirty-fourth District.

Both Democrats and Republicans have full tickets of candidates for State Representative, 19 of whom will be elected in the five St. Louis districts.

Bar Association Indorsements.

Four Republicans and two Democrats were indorsed by the St. Louis Bar Association for the six full terms on the Circuit Bench. The Republicans, Arthur H. Bader, Robert W. Hall, Granville Hogan and Frank Landwehr, are all incumbents.

One of the Democrats indorsed, Judge John T. Fitzsimmons, received the highest vote of any candidate in the Bar Association referendum. With Judge Bader he was appointed by Gov. Caulfield to serve in the newly-created courts. He has served as Deputy Coroner and Chief Deputy Circuit Clerk. The other Democrat indorsed, James E. King, served as Associate City Counselor under Mayor Rolla Wells.

For the unexpired term of the late Circuit Judge Moses N. Sale, Fred J. Hoffmeister won the place on the Bar Association ticket. The term expires Dec. 31, 1934. His Democratic opponent is Edgar H. Wayman, who never before has sought public office.

In the race for Judge of the Court of Criminal Correction, Division No. 1, Edward E. Butler, Republican incumbent, was placed on the Bar Association ticket. His Democratic opponent is James J. Milligan, whose name was placed on the ticket after recommendation by the Democratic Citizens' Committee.

Weinbrenner Approved.

For election to the unexpired term of the late Paul A. Gayer, in Division No. 2 of the Court of Criminal Correction, ending Dec. 31, 1932, Judge J. Raymond Weinbrenner, now serving by appointment, was indorsed by the Bar Association. His Democratic opponent is Irwin Sale, Democratic nominee for Congress in the Tenth District in 1926.

Probate Judge Charles W. Holtcamp, Republican, seeking his seventh term, received the Bar Association indorsement. Irwin H. Gamble was drafted by Democrats to fill their ticket. He has never been a candidate before.

Eugene J. Sartorius, Democratic nominee for Prosecuting Attorney, who won the Bar Association indorsement, is opposed by Police Judge Harry P. Rosecan, who, although he received the second highest vote among nine nominees for the Circuit bench in 1928, failed then also to get the Bar Association indorsement and was defeated for election. However, Rosecan, facing Harry H. Richards, who was approved by the Bar Association and a citizens' committee of prominent men and women, defeated him in the primary last August by a vote 59,079 to 20,254.

Circuit Clerk John Schmoll, candidate for a third term, has the opposition of Louis G. Waldman, Democrat, drafted to fill the ticket. Schmoll, active in Republican politics for many years, has served as chairman of the Republican City Committee and as a delegate to many Republican national conventions. He served as Director of Public Welfare by appointment of former Mayor Kiel. In 1920, he was defeated for the nomination for Sheriff but was elected Circuit Clerk in 1922 and re-elected in 1926. Waldman, proprietor of the L. G. Waldman Printing Co., was a candidate for Clerk of the Circuit Court for Criminal Causes in 1926.

The candidates for Clerk of the Court for Criminal Causes are Alderman William Hoefle of the Second Ward, Republican, and John L. Wilson, drafted by the Democratic committee. Alderman Hoefle, of the Second Ward, Republican, and John L. Wilson drafted by the Democratic committee. Alderman Hoefle, now a salesman, was employed in the Assessor's office for 16 years, serving four years as chief clerk.

Baur Seeks Re-election.

Gus A. Baur, who served 12 years as a member of the Board of Aldermen until his appointment four years ago as Clerk of the Court of Criminal Correction, is a candidate for re-election on the Republican ticket. The Democratic candidate is John P. English, who resigned as Twenty-fourth Ward Committeeman when nominated for Clerk.

License Collector Oliver G. Chapman, who served as a member of the old House of Delegates from 1909 to 1911, seeks another term. His Democratic opponent is George W. Hobbs, who was a bank examiner during the Gardner administration, and who was in charge of the Democratic organization committee during the campaign of United States Senator Harry B. Hawes in 1926.

Saying he is the first Recorder of Deeds to show a surplus of fees over expenses of that office, William L. Tamme, Republican, again is a candidate. He has served as a member of the Board of Aldermen. The Democratic candidate is William P. Lightholder, a former member of the Legislature and chief deputy under Recorder Paul Young Jr., from 1903 to 1907. For several years he was secretary of the Real Estate Exchange.

For 22 years Edmond Koeln has served continuously as Collector of the Revenue, Unopposed, he will serve another four-year term.

Deported Abyssinian Air Chief

"COL." HUBERT JULIAN.

NEW YORK Negro aviator shown in his Ballanca plane. He has been ordered out of Ethiopia in disgrace by the new Emperor because he wrecked his ship reserved for the coronation ceremonies today. The Emperor witnessed the accident.

Constable Taken in Liquor Raids.

Special to the Post-Dispatch.

SIKESTON, Mo., Nov. 1. — Among alleged bootleggers arrested this afternoon in Morehouse, a village five miles east of here, were William James, Constable in New Madrid County and candidate for re-election, and Joe Wallace, an ex-Constable. Then prisoners were sent to jail here while the Federal raiders went to New Madrid to make arrests.

NEW PRESIDENT OF BRAZIL TO TAKE OFFICE TOMORROW

First Act of Dr. Vargas Will Be to Dissolve Congress —Financial and Other Reforms Promised.

By the Associated Press.

RIO DE JANEIRO, Brazil, Nov. 1.—Financial reform, comprising a vast economic program, is one of the principal planks in the platform of Dr. Getulio Vargas as Provisional President of Brazil.

This was made known today after Vargas, who was acclaimed by thousands last night when he arrived to take over the Government following the successful revolution, had conferred with various political leaders on the future of Brazil.

Vargas announced that he would take office as provisional president on Nov. 3 and that his first official act would be to dissolve Congress.

The Junta will probably be abolished within 48 hours.

More rebel troops reached Rio today from Minas Geraes, Sao Paulo and Rio Grande do Sul. The police here have been very active against Communists, who are charged with being responsible for the police revolt and street fighting on Oct. 27.

It was understood tonight that all banks would resume exchange operations on Monday. A rate for the milreis lower than the 9.3 to the dollar was forecast. This figure has been the official quotation at the Banco do Brasil for the last two weeks.

Among those with whom he talked at Cattete Palace were Gens. Tasso Fragoso and Menna Barreto, leaders of the junta which governed the capital after the ousting of President Washington Luis a week ago; Capt. Juarez Tavora, youthful leader of the revolution in nine northern states, and Pataleon Tellez.

Many Reforms Proposed.

Other principles for which the Vargas administration will stand were announced as follows:

Simplification of administrative processes and war on political parasitism.

Reduction of administrative expenses.

Simplification of legal procedure.

Honest elections.

Advancement of public instruction.

Constitutional reforms relative to judicial and electoral procedure.

Reformation of the powers and responsibilities of the legislative and executive branches.

It also was said that Dr. Osvaldo Aranha, who had much to do with carrying on the revolution, probably would be Minister of Interior and Justice in the new Cabinet. Thus the Government will be dominated by leaders from Rio Grande do Sul, the southernmost state, in which the revolt was born.

Dr. Vargas was president of the State, held many other local and Federal offices, and was leader of the Liberal Alliance. Dr. Aranha has served as Mayor of Alegrete, Minister of the Interior of Rio Grande do Sul, state and Federal Deputy, and became acting president of the state when Vargas recently went to the front. Both are lawyers.

24 HELD IN SOVIET PLOT

Confess to Conspiracy to Undermine State Co-Operative Stores.

MOSCOW, Nov. 1.—Twenty-four persons were arrested by the secret police today and charged with counter-revolutionary activities in the economic field. Most of them were well-to-do employes of the state co-operative stores here.

They were accused of illegally obtaining goods from the stores and disposing of them to private traders. The secret police assert that all confessed to having participated in a plot to undermine the co-operative system.

Story of Rise of Ras Tafari To Ancient Throne of Ethiopia

Successful Rebel of 1916—He Has Risen in Face of Opposition—He Has Traveled and Is Considered Progressive.

By the Foreign Editor of the Post-Dispatch.

The man named Tafari Makonen, crowned today as King of Kings of Ethiopia, has thus brought to a happy ending a strange chapter in the oldest Christian kingdom in the world. Future historians may not treat the frail occupant of this slippery throne as kindly as do present-day chroniclers, but none will deny him the merit of having gained high place by his own ingenuity and force of character.

In 1916 Tafari fomented and led a successful rebellion against the reigning Emperor named Lij Yasu, a grandson of the great King Menelik, but a bad lot, weak, dissolute and corrupt. Lij was deposed and Zauditu, his aunt, was placed on the throne. Tafari, then 25 years old, was proclaimed regent for his cousin, and heir to the throne.

Tafari has spent the time since then in improving his country, which covers 350,000 square miles, and in making secure his own position. From the first he was highly unpopular with the priests, a numerous and powerful body, and with the old chiefs who had fought with Menelik against the Italians.

Tafari Wins His Way.

When Lij was captured he was given into custody of a powerful northern chief, who was required to make oath he would not let him fall into the hands of Tafari. The Empress sided with the old guard, and the Regent Tafari was to a degree powerless. The weakened central government got a bad name abroad, and something had to be done.

The governors of three provinces, those in the south, the west and the northwest, were the worst offenders in the eyes of the capital which is in the middle of the kingdom. Tafari was patient and persistent. He ruled the country as the regent of the Empress, and slowly trained soldiers and amassed money and munitions. In 1926 the old Minister of War died. He had been a power in the state and a friend of Menelik. Tafari took over the various jobs and governorships left vacant by his death, and started out to put Abyssinia over in a big way.

Early in 1928 he ordered the Governor of the Southern province to come into the head office and bring his samples. He came, but with his army, camped outside the gates that night, and defied the Government with great blustering. The next morning found Tafari's troops surrounding him, so he crumpled up and surrendered.

Palace Revolt Crushed.

In September, 1928, came the "palace revolt," doubtless organized by the Empress for the purpose of overthrowing the Regent by a coup-de-main. Her household troops led by the Commander of the Imperial Guard were to do the job. It took Tafari just one afternoon to settle that rebellion and there was little bloodshed.

The Empress then announced that Tafari should have complete charge of public affairs, and she raised him to the rank of Negus.

It is within the present year the most important events have taken place. A small tribe, called Azebu Gallas, in the North, confirmed troublemakers and slave raiders, were at their old tricks. Tafari sent Ras (King) Gugsa, a well-known Governor and soldier, north to discipline the rebels. Gugsa was the husband of the Empress, but that seems to be a sort of side job in Abyssinia. He did not subdue the tribe, and started a campaign of calumny against Tafari, saying particularly that he had turned Catholic. This was the most exciting thing he could say in the North, where everybody belongs to the Coptic Church and the priests are the rulers of the district.

About last Christmas wild rumors were afloat that all the North was about to flame into revolt and that certain powerful Governors elsewhere would join the rebellion. His enemies said later that Tafari set these rumors going, which probably is not true, but when the fight came the Governors were on Tafari's side.

Troops from the South began to appear in the disaffected North, and suddenly the plan became clear. Tafari was out to crush his disloyal agents, and he had his crusher well oiled.

Airplane Propaganda.

Before the battle, Tafari's airplanes dropped leaflets on Gugsa's camp. One of these was signed by the Coptic Bishop saying Tafari was a loyal son of the church. The other was a proclamation from the central Government calling on Gugsa's men to desert on pain of having bombs dropped on them. Many deserted, but many were loyal, and the issue was joined.

The battle was fought last March 31 on the plain of Anchim, and lasted two hours. Tafari's troops struck as Gugsa's men were leaving camp after an airplane bombing. The Government lost 200 dead and 800 of Gugsa's dead lay on the field, including Gugsa himself, who died gallantly in hand-to-hand fighting.

Then came the touch which stirred more deeply still the seething country. The Abyssinan throne has all too frequently been emptied by poison or the knife, and two days after her husband's death the Empress suddenly died. But the evil tongues which might have laid this to Tafari were stilled, for he announced his accession to the throne on April 3.

The Ras Tafari, who now becomes Ras of Rases, is the most progressive of all the descendants of Solomon to ascend to the throne. He has traveled in Europe with great state and circumstance, and he has sent Ethiopian boys to school in England, France and the United States. He has built some roads and hospitals, started work looking to the abolishment of slavery, and has even started in on graft and corruption in office.

He probably will be recognized by all Powers. The United States is already committed, Mr. Hoover having sent Tafari an autographed photograph of himself in a nice frame.

200,000 CHILDREN GREET NEW QUEEN

King Boris of Bulgaria and His Bride Showered With Flowers at Sofia.

By the Associated Press.

SOFIA, Bulgaria, Nov. 1.—Bulgaria's youngest generation is a little disappointed in the Italian Princess Giovanna, whom King Boris has brought home to reign as his Queen. For one thing, she didn't wear a crown and ermine robes today as she stood on a palace balcony beside the King, while 200,000 school children marched by, cheering and tossing bouquets at the royal pair.

But she won the hearts of the more mature Bulgarians in this day's celebration. She smiled for two hours with the sun in her eyes; she refused to sit down, and she took ill-aimed bouquets on the chin like a veteran.

She drew upon her experience as a Princess of Italy when she opened the schools of the vacation colonies named in her honor.

Her subjects were almost lyrical in her praise tonight.

This morning the Queen attended the All Saints' day mass in the private Catholic chapel of the Palace and later went with her husband to the Orthdox mass in the cathedral in honor of the national Saint-Hero, Ivan Rilskey. Their arrival was timed to avoid the crowd which had gathered in expectation of their earlier arrival.

Giovanna, it appears, has a special ecclesiastical dispensation permitting her to attend ceremonies of the Orthodox Church when they have national significance, so that her absence on such occasions may not be misconstrued.

The accidental discharge of a rifle by a Bulgarian Army recruit who stumbled as he was patrolling the railway line near Philipopolis as the train bearing King Boris and Queen Giovanna passed was given today as the official explanation of a report yesterday that the train had been fired upon.

MAYOR THOMPSON STILL IN CRITICAL CONDITION

Resting Comfortably, Following Operation for Appendicitis, Bulletin by Physicians Says.

By the Associated Press.

CHICAGO, Nov. 1.—Physicians attending Mayor William Hale Thompson, at Passavant Hospital, following his operation for appendicitis, issued the following statement at 6:30 o'clock tonight:

"The Mayor's condition remains critical. His temperature and pulse are as we would expect under the circumstances. He is resting comfortably."

The Mayor was described as "mentally cheerful," and reacting as well as could be expected physically, in bulletins issued at the hospital. He slept 11 hours and awoke in a jovial mood.

The Mayor's first question after he awoke was about the speech which he had hoped to deliver on behalf of J. Hamilton Lewis, Democratic candidate for Senator, at a political mass meeting yesterday, but which was read to the audience.

He wanted to know how his speech was received and if any of the papers had printed it. When told that they did not publish it, he said, "I didn't think they would."

The speech was a bitter attack on the Chicago Tribune and its present and past publishers, and on Ruth Hanna McCormick, Republican senatorial candidate. The Mayor, a Republican, said he had decided to support the Democratic aspirant because Lewis was wet.

RASKOB CALLS G. O. P. ATTACK ON HIM "LIBELOUS"

Continued From Page One.

campaign speeches in the Middle West.

Even Senator Fess, chairman of the Republican National Committee, recently suggested there was political significance in the fact that the market took a nose dive every time President Hoover issued an optimistic statement on business conditions.

No Republican speaker, however, has made the statement in the form of a direct charge, or offered to produce any direct evidence in support of the insinuation, so far as is known.

Carpathia's Skipper Retires.

NEW YORK, Nov. 1.—Sir Arthur Rostron, commodore of the Cunard Line, who commanded the Carpathia in the rescue of 706 persons in the Titanic disaster, has announced his retirement. He is 61 and has been following the sea since he was 16.

BROKERAGE FIRM ACCUSED OF PLOT TO CHEAT PUBLIC

Nine Partners of Prince & Whitely Suspended by New York 'Change Alleged to Be Involved.

WITNESS SAYS HE LOST $200,000

Juggling of Books to Conceal Facts Charged—Defendants Ordered to Appear in Court Nov. 7.

By Leased Wire From the New York Bureau of the Post-Dispatch.

NEW YORK, Nov. 1.—On the complaint of the Attorney-General that the nine partners of Prince & Whitely, 53-year-old brokerage firm suspended by the New York Stock Exchange Oct. 9, had been "conspiring and scheming to cheat and defraud the public," Supreme Court Justice Byrne in Brooklyn today ordered the co-partners to show cause Nov. 7 why they should not be individually enjoined from further stock dealings in this state.

The motion was signed on request of Deputy Assistant Attorney-General William H. Milholland of the Bureau of Securities, representing Attorney-General Ward. Milholland's affidavit charges Prince & Whitely officers with using the funds of the Prince & Whitely Trading Corporation, an investment trust, in their own brokerage business. The nine defendants were directors of the Trading Co., as well as partners in the brokerage firm. They are James H. Hoyt, senior member; G. Lisle Forman and Morrison H. Orr, the two floor members of the brokerage house who were suspended; Lawrence S. Critchell, James H. Stark, Oscar B. Vanzandt, Otto Antonsen, Gerald W. Hoyt and Felix Hughes.

Charges Juggling of Books.

Milholland charges that between $2,000,000 and $3,000,000 of the trading corporation's funds were used in the stock brokerage concern. Bookkeeping entries were later made to show that this had been repaid, he said, when, in fact, it had not.

Testimony of John C. Thorn, president of the Hôtel St. Reg[illegible] and a prominent realty man, [illegible] quoted at length in Milholland's complaint. Thorn, it is understood lost approximately $200,000. He paid in full, but none of the securities he ordered was delivered to him. Receivers for Prince & Whitely told Thorn his stocks had been pledged with various banks for loans made to Prince & Whitely. Milholland, in other places, points out the firm "did not execute the orders given."

On Aug. 15, it is charged, the defendants "authorized the loan of $1,500,000 to J. M. Hoyt & Co. without collateral or other security than the indorsement of the individual defendants for the purpose of being deposited as margin with the defendants as members of Prince & Whitely, as well as apparently to increase their assets as partners of that firm. This is referred to as a clear "violation of their duties."

Misrepresentation Alleged.

At various times, it is asserted the defendants represented that they owned certain assets which were not actually theirs. They made a "misrepresentation of the assets to the New York Stock Exchange" it is charged and the numerous moves are described as "a scheme of the defendants to misrepresent and deceive."

Elsewhere it is alleged "the defendants did not purchase the securities ordered to be purchased by the plaintiffs and the public generally." Yet they had maintained these stocks were bought and had received payment for them.

To show increased assets in the report to the Stock Exchange last June and in order to show a sound financial condition, the firm bid up the prices of the stock of Atlas Stores, Brockway Motors, Hahn Department Stores and several other securities of which it held thousands of shares. Several days later these same securities sold at their normal level.

Home Robbed of $600 in Jewelry.

Jewelry valued at $600 and two $5 gold pieces were stolen from his home, 2711 South Fifty-Ninth street last night, Roy Accola reported to police. Accola said he returned home with his wife to find someone had forced a [illegible] porch window and had rifled a locked dresser drawer.

ST. LOUIS POST-DISPATCH
Founded by JOSEPH PULITZER Dec. 12, 1878.
TELEPHONE: MAIN 1111
Published Daily by the Pulitzer Publishing Co. Twelfth Boulevard and Olive Street.
MEMBER OF THE ASSOCIATED PRESS and AUDIT BUREAU OF CIRCULATIONS
The Associated Press is exclusively entitled to the use for republication of all news dispatches credited to it or not otherwise credited in this newspaper and also the local news published herein. All rights of republication of special dispatches herein are also reserved.
Subscription Rates by Mail, in Advance: Daily and Sunday, one year.....$10
Daily without Sunday, one year.....$8
Sunday only, one year.....$2
Daily only, one month.....75c
Remit either by postal order, express money order or St. Louis exchange.
Subscription Rates by Carriers: Delivered by carriers or out-of-town dealers: Daily only, one month.....75c
Daily and Sunday, one month.....85c
Entered as second class matter July 17, 1878.

THE WORLD'S BEST PIANO

Knabe

World-Wide Prestige

YOU who contemplate purchasing a new piano . . . one that is in accord with the finer things in life . . . have but to play and hear the Knabe. Its fame has spread to every civilized corner of the world where culture prevails. It is a mark of distinction to own a Knabe.

"The Ampico Is Also Obtainable in the Knabe"

and an imposing array of finely built, dependable Baby Grands as low as $395

LEHMAN PIANO COMPANY
1101 OLIVE STREET

Convenient Terms

A Serious Thought

Your car should have good brakes—Proper wheel alignment—Shock absorbers working—to assure safe driving.
The Merry System will equalize your brakes on electric testers, eliminating skidding and swerving.
Check and correct wheel alignment, stopping shimmy—Check and adjust shock absorbers, stopping dangerous and excessive recoil.
Every Job Guaranteed

3920 LINDELL BLVD. H. C. Merry, Inc. PHONE LINDELL 6771

APARTMENT HOUSE OWNERS

ATTENTION!

Do You Want to Rent Your Vacant Units Quickly and at a Profit? Here's How to Do It

Rent Them Furnished

We are serving hundreds of apartment and flat owners, furnishing units at low cost. The higher rental quickly pays for the furnishings. Come in and let our Contract Department show you facts and figures, or telephone CHestnut 7740.

UNION HOUSE FURNISHING COMPANY
1120-1130 Olive
Branch Store: 7150 Manchester, Maplewood

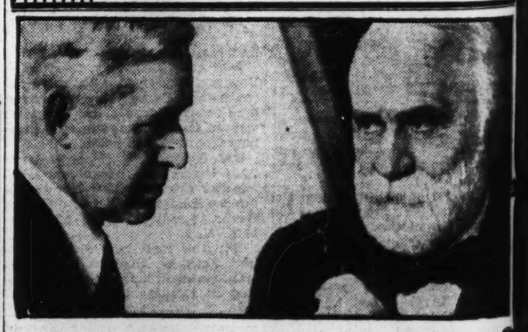

After 40, Constipation is Most Dangerous

CONSTIPATION may easily become chronic after forty. Continued constipation at that time of life is productive of piles—and a host of other disorders.

Watch your bowels at any age. Guard them with particular care after forty. When they need help, a doctor knows what is best.

"Dr. Caldwell's Syrup Pepsin," is a doctor's prescription for the bowels. Tested by 47 years' practice, it has been found thoroughly effective in relieving constipation and its ills for men, women and children of all ages. It has proven perfectly safe even for babies. Made from fresh laxative herbs, pure pepsin, and other mild, harmless ingredients, it cannot gripe; will not upset you or weaken you; can be used without harm as often as your breath is unpleasant, your tongue is coated; whenever a headachy, bilious or other stomach disturbance warns of constipation.

Next time, take a spoonful [illegible] this family doctor's laxative. See how good it tastes; how gently and thoroughly it acts. All drug stores.

FREE BOTTLE
Mail to "SYRUP PEPSIN," Monticello, Illinois.
Please send trial bottle of Dr. Caldwell's Syrup Pepsin, entirely FREE.
Name
St.
P. O.

"I Have a Confession to Make"
—Joe Glick

You have heard of a lot of fellows always trying to produce their work at the lowest cost, and most times delivering inferior quality. Just want to say that I just don't know how to produce poor laundry work. For years my aim has been to increase the quality and reduce prices so folks will buy more of our service.

—Joe Glick

More Work Means Lower Laundry Prices at

Glick's LAUNDRY

5190 Delmar Blvd. FOrest 4600
We Call For and Deliver

WE begin our fitting service by buying plenty of odd sizes - continue it by selling you the right model to fit your figure - and finish it by making the few alterations necessary with painstaking accuracy.

ROTHSCHILD GREENFIELD
Corner Sixth & Locust

OR THOMPSON STILL IN CRITICAL CONDITION

ng Comfortably, Following ration for Appendicitis, Bul- etin by Physicians Says.

e Associated Press.

ICAGO, Nov. 1.—Physicians ding Mayor William Hale mpson, at Passavant Hospital, wing his operation for appen- s, issued the following state- at 6:30 o'clock tonight:

he Mayor's condition remains al. His temperature and are as we would expect un- he circumstances. He is rest- comfortably."

e Mayor was described as tally cheerful," and reacting ell as could be expected phys- , in bulletins issued at the ital. He slept 11 hours and e in a jovial mood.

e Mayor's first question after woke was about the speech h he had hoped to deliver on lf of J. Hamilton Lewis, Dem- ic candidate for Senator, at a ical mass meeting yesterday, which was read to the audi-

wanted to know how his h was received and if any of papers had printed it. When that they did not publish it, said, "I didn't think they d."

e speech was a bitter attack he Chicago Tribune and its nt and past publishers, and Ruth Hanna McCormick, Re- ican senatorial candidate. The r, a Republican, said he had led to support the Democratic ant because Lewis was wet.

KOB CALLS G. O. P. ATTACK ON HIM "LIBELOUS"

ontinued From Page One.

paign speeches in the Middle

ren Senator Fess, chairman of Republican National Committ- recently suggested there was ical significance in the fact the market took a nose dive y time President Hoover issued ptimistic statement on business itions.

o Republican speaker, how- has made the statement in form of a direct charge, or of- l to produce any direct evi- e in support of the insinua- so far as is known.

Carpathia's Skipper Retires.

EW YORK, Nov. 1.—Sir Ar- Rostron, commodore of the ard Line, who commanded the pathia in the rescue of 706 ons in the Titanic disaster, has ounced his retirement. He is nd has been following the sea e he was 16.

hought
oper wheel alignment—Shock ing.
brakes on electric testers,
topping shimmy—Check and gerous and excessive recoil. anteed
y, Inc. PHONE LINDELL 6771

OUSE OWNERS
NTION!
t to Rent Your Quickly and at e's How to Do It
n Furnished
ds of apartment and flat at low cost. The higher r the furnishings. Come ct Department show you elephone CHestnut 7740.
ION
THING COMPANY
130 Olive
Manchester, Maplewood

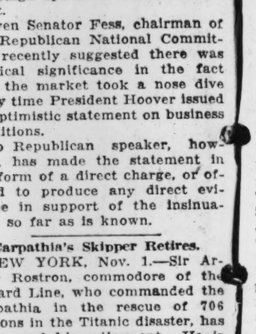

nstipation
ngerous
your breath is unpleasant, your ngue is coated; whenever a head- hy, bilious or other stomach dis- rbance warns of constipation. Next time, take a spoonful of is family doctor's laxative. See w good it tastes; how gently and oroughly it acts. All drug stores
REE BOTTLE
Mail to "SYRUP PEPSIN," Monticello, Illinois.
ease send trial bottle of Dr. aldwell's Syrup Pepsin, entirely REE.
me
O.

BROKERAGE FIRM ACCUSED OF PLOT TO CHEAT PUBLIC

Nine Partners of Prince & Whitely Suspended by New York 'Change Alleged to Be Involved.

WITNESS SAYS HE LOST $200,000

Juggling of Books to Conceal Facts Charged—Defendants Ordered to Appear in Court Nov. 7.

By Leased Wire From the New York Bureau of the Post-Dispatch.

NEW YORK, Nov. 1.—On the complaint of the Attorney-General that the nine partners of Prince & Whitely, 53-year-old brokerage firm suspended by the New York Stock Exchange Oct. 9, had been "conspiring and scheming to cheat and defraud the public," Supreme Court Justice Byrne in Brooklyn today ordered the co-partners to show cause Nov. 7 why they should not be individually enjoined from further stock dealings in this state.

The motion was signed on request of Deputy Assistant Attorney-General William H. Milholland of the Bureau of Securities, representing Attorney-General Ward. Milholland's affidavit charges Prince & Whitely officers with using the funds of the Prince & Whitely Trading Corporation, an investment trust, in their own brokerage business. The nine defendants were directors of the Trading Co., as well as partners in the brokerage firm. They are James H. Hoyt, senior member; G. Lisle Forman and Morrison B. Orr, the two floor members of the brokerage house who were suspended; Lawrence S. Critchell, James H. Stark, Oscar B. Vanzandt, Otto Antonsen, Gerald W. Hoyt and Felix Hughes.

Charges Juggling of Books.

Milholland charges that between $2,000,000 and $3,000,000 of the trading corporation's funds were used in the stock brokerage concern. Bookkeeping entries were later made to show that this had been repaid, he said, when, in fact, it had not.

Testimony of John C. Thorn, president of the Hotel St. Regis and a prominent realty man, is quoted at length in Milholland's complaint. Thorn, it is understood lost approximately $200,000. He paid in full, but none of the securities he ordered was delivered to him. Receivers for Prince & Whitely told Thorn his stocks had been pledged with various banks for loans made to Prince & Whitely. Milholland, in other places, points out the firm "did not execute the orders given."

On Aug. 15, it is charged, the defendants "authorized the loan of $1,500,000 to J. M. Hoyt &Co. without collateral or other security than the indorsement of the individual defendants for the purpose of being deposited as margin with the defendants as members" of Prince & Whitely, as well as apparently to increase their assets as partners of that firm. This is referred to as a clear "violation of their duties."

Misrepresentation Alleged.

At various times, it is asserted, the defendants represented that they owned certain assets which were not actually theirs. They made a "misrepresentation of their assets to the New York Stock Exchange" it is charged and their numerous moves are described as "a scheme of the defendants to misrepresent and deceive."

Elsewhere it is alleged "the defendants did not purchase the securities ordered to be purchased by the plaintiffs and the public generally." Yet they had maintained these stocks were bought and had received payment for them.

To show increased assets in its report to the Stock Exchange last June and in order to show a sound financial condition, the firm bid up the prices of the stock of Atlas Stores, Brockway Motors, Hahn Department Stores and several other securities of which it had thousands of shares. Several days later these same securities sold at their normal level.

Home Robbed of $600 in Jewels.

Jewelry valued at $600 and two $5 gold pieces were stolen from his home, 2711 South Fifty-Ninth street last night, Roy Accola reported to police. Accola said he returned home with his wife to find someone had forced a sun-porch window and had rifled a locked dresser drawer.

ST. LOUIS POST-DISPATCH
Founded by JOSEPH PULITZER Dec. 12, 1878.
TELEPHONE: MAIN 1111
Published Daily by the Pulitzer Publishing Co., Twelfth Boulevard and Olive Street.
MEMBER OF THE ASSOCIATED PRESS and AUDIT BUREAU OF CIRCULATIONS
The Associated Press is exclusively entitled to the use for republication of all news dispatches credited to it or not otherwise credited in this paper and also the local news published herein. All rights of republication of special dispatches herein are also reserved.
Subscription Rates by Mail, in Advance
Daily and Sunday, one year.....$10.00
Daily without Sunday, one year.....8.00
Sunday only, one year.....5.00
Daily, 50c a month; Sunday, 10c a copy. Rates by other by postal order, express money order or St. Louis exchange.
Subscription Rates by Carriers
Daily and Sunday, carrier or out-of-town dealer: 50c a month; Sunday, 10c a copy.
Entered as second class matter July 17, 1879.

At Bridlespur Hunt Club Point-to-Point Meet

—By a Post-Dispatch Staff Photographer.

ANDREW JOHNSON, on Ebonite, winning the Bridlespur Hunt Cup. Below, Flight (Jefferies up) taking a brush jump in the open-to-all event.

EBONITE AGAIN WINS BRIDLESPUR CUP RACE

Andrew Johnson's Mount Victorious Second Year—2500 Attend Despite Chilly Wind.

Pink-coated horsemen rode triumphantly over hazards and down the home stretch before about 2500 sportsmen and sportswomen at the second annual point-to-point race meeting of the Bridlespur Hunt Club yesterday.

Despite a chilling breeze that swept the hill on the land of Dr. Robert E. Wilson and H. W. Herweck, southwest of the Denny and Clayton roads, most of the spectators arrived before the first event and only a few left before the last pair of flying feet had flicked over the plank obstacles.

It was a gala, warmly bundled up crowd, come to participate in a social as well as sport event. Women wore fur coats and the men drew heavy overcoats about themselves. The crowd cheered the winners and gave the applause of sportsmen to the losers.

Club members made up a pool on the races said to have totaled more than $13,000, although wagering among the crowd was perfunctory.

A band, its music made faint by the wind, played during the intervals of the six races while the spectators, some of whom were in a small grand stand under the judges' stand while others lined the some stretch rail, visited the paddocks.

Colorful Setting.

Sporting prints of bygone years were made vivid by the pink-clad riders while those who raced in some events in vari-colored silks contributed to the color of the race track. Three tallyhos, one driven by Adolphus Busch, rumbled serenely past the rows of parked automobiles and the red and brown foliage of the autumnal countryside contrasted with the distant bluish silhouettes of the buildings of modern St. Louis.

Ebonite, mighty black gelding of Trail's End stable, with Andrew Johnson in the saddle, took the lead and held it in the Bridlespur Hunt Cup race, the third event on the program, repeating his triumph at the club's first meet last year. The cup must be won three times for permanent possession, although the winner's name is engraved on it each year. August A. Busch Jr., on his bay gelding, High Way finished second and Adelbert von Gontard, on Mrs. Von Gontard's bay gelding, Fox Cover, was third in a field of six that raced a mile and a half over plank fences. Entries were limited to Club members.

Ebonite arched his neck with obvious pride as Mrs. George Tiffany placed a shawl of pink roses about his neck and Mrs. Louis A. Hager Jr., presented his rider with the coveted silver cup.

Most of the races started in a valley, about half a mile from the finish line in front of the judge's stand, and pursued an irregular oval about the base of the hill. Distant pink spots on black dots became crouching riders and straining horses as they drew near the stands and then receded into dots again as they coursed over the obstacles about the hill and meadows.

Fox Catchers' Plate Race.

The Fox Catchers Plate event, open only to members of the local club and the Mission Valley Hunt Club of Kansas City, Mo., and limited to horses regularly hunting with hounds was won by Patrick, a bay gelding, owned by R. L. Nafziger, of Kansas City, and ridden by George Forrest, of Kansas City. Louis A. Hager Jr., on High Court, a chestnut gelding of the Trail's End Stable, took second and Princess Schnie, a chestnut mare, ridden by Von Gontard was third. All horses carried more than 160 pounds and the course led over two miles of plank fences.

The first event on the card, The Gap Hunters, for amateur riders over a distance of three-eighths of a mile on the flat was won by W. B. Shelp Jr.'s Al Stebeler, with his owner in the saddle. Runfra, owned by Johnston and Schrader, and ridden by Donald S. Scharpe, was second, and Sweet Bunny, owned by Frank C. Baker and ridden by August A. Busch Jr., third.

The Subscribers' race was the fourth event, run in racing colors a mile and a half over plank fences. It was won by Montin Boy, a chestnut gelding, owned and ridden by John Lone. Several lengths behind, Big Surprise, owned and ridden by G. Vest, captured second after a struggle down the stretch with Sir Harold, Jack Krey's chestnut gelding, with Robert G. Bell up. W. B. Shelp Jr., was thrown near the water jump and suffered a twisted ankle.

Blind Brook Event.

The final event was the Blind Brook, a mile and a quarter over the brush courses, ridden by riders approved by the committee. Reno, owned by R. L. Jurden and ridden by Joe Kwateck, won. Irish Maid, owned by Jack Krey and ridden by Arthur Mueller, was second, and Tangara, owned by Allen Fordyce and ridden by William Fordyce, third. Donald Sharpe, on Little Fellow, was thrown, but not hurt.

High Court, ridden by Frank Dapron, won The Open-to-All race, participated in by professional riders, coming in about six lengths ahead of Flight, a Trail's End Stable brown gelding, ridden by Jefferies. Brown Parcel, owned by Frank C. Baker and ridden by Joe Kwateck, was third.

Among those in the stand were: Mr. and Mrs. Louis A. Hager Jr., August A. Busch Jr., Dr. Robert E. Wilson, H. W. Herweck, Mrs. Webster Tilton, Mr. and Mrs. Roy Siegel, Mr. and Mrs. Adalbert Von Gontard, Mr. and Mrs. Lewis D. Dozier, Mr. and Mrs. Garneau Weld, Mr. and Mrs. Harry Hall Knight, Mr. and Mrs. Richard S. Hawes, Mr. and Mrs. Clarence Maloy, Mr. and Mrs. Percy Orthwein, Miss Lily Busch Magnus, Baroness Hannah Schilling Von Constatt, Miss Alice Strauch, Edward L. Bakewell, Mr. and Mrs. Carl Langenberg, Mr. and Mrs. Eugene B. Stinde, Mr. and Mrs. Leicester Faust, Mr. and Mrs. Eugene F. Williams Jr., Mr. and Mrs. R. M. C. Ormord, Mr. and Mrs. Thomas H. Wright, Mrs. Charles Parsons Pettus, Mr. and Mrs. Andrew Johnson, Mr. and Mrs. Bradford Shinkle, Dr. and Mrs. I. D. Kelley Jr., and Mr. and Mrs. J. Gates Williams.

TRUCK CRASHES THROUGH E. ST. LOUIS DISPLAY WINDOW

Front of Two-Story Building Falls; Damage Estimated at $5000; Men in Vehicle Flee.

A five-ton truck crashed through a display window of the Hockaday Furniture Co., 531 Collinsville avenue, East St. Louis, at 5 p. m., yesterday, causing the front of the two-story brick building to collapse. Damage to the building and furniture was estimated at $5000 by W. A. Hockaday.

Police are seeking two men who were in the truck and who fled, according to Hockaday, when he ran from the rear of his store at the sound of the crash. The truck was marked "Miller Coal & Hauling Co., 712 Bowman avenue."

Witnesses said it swerved suddenly across the sidewalk at high speed after its front wheels apparently had caught in the street car tracks. The truck tore out an iron post supporting a steel girder of the building and went through the window and its rear partition, the front wheels breaking through the floor of the store.

CHRISTMAS CARDS
"Raisdletter" or Printed
25 CARDS and Envelopes $1.95 to $13.50

100 CARDS and Envelopes $3.95 to $40.00
COMPLETE WITH YOUR NAME
¶ New Unusual Designs . . . Appropriate Sentiments . . . An Excellent Selection from which to Choose.
Place Your Order Now Delivery When Wanted
MAIL ORDERS GIVEN PROMPT ATTENTION
SAMPLES ON REQUEST
Printing Section Main Floor—Under the Clock
OPERATED BY THE MAY DEPT. STORES CO.
Famous-Barr Co.
WE GIVE AND REDEEM EAGLE STAMPS

COMMUNITY FUND CAMPAIGN TO GET UNDER WAY NOV. 10

Five Organization Meetings This Week — Goal $2,200,000 — 5000 Volunteer Workers.

Five organization meetings will be held this week in preparation for the opening of the Community Fund's ninth annual campaign on Nov. 10.

The goal this year will be $2,200,000, and more than 5000 volunteer workers will take part in the solicitation with the slogan, "More than ever this year." The campaign will extend over the entire community, a special worker being designated for each neighborhood, industrial plant, mercantile firm, school and club. Sidney Maestre, president of the Mercantile-Commerce Co., will direct the campaign.

Meetings at which the final organization plans will be worked out and solicitors instructed are scheduled as follows: Special gifts division, Hotel Statler, 12:15 p. m. tomorrow and Friday; mercantile unit of commercial division, City Club, 6:15 p. m. tomorrow; manufacturing unit, City Club, 6:15 p. m. Wednesday; financial unit, Coronado Hotel, 6:15 p. m. Thursday; county division, Hotel Chase, 6:15 p. m. Thursday, and colored population division, Pine Street Y. M. C. A., 6:30 p. m. Saturday.

200 to Seek Large Gifts.

Two hundred of the volunteer workers, who are members of the special gifts division, will concentrate upon the canvassing of the larger donors. A. Wessel Shapleigh, treasurer of the Shapleigh Hardware Co., is chairman of the division, and Mrs. John T. Davis Jr. of 17 Westmoreland place, heads the women's team.

George M. Berry, president of the George M. Berry Motor Car Co., is chairman of the City Division, which sends its workers into all parts of the city, canvassing by regions. Regional chairmen are, Henry W. Kiel, of the Downtown Region; William R. Campbell, Central Region; John Schmoll, South Side; William L. Clucas, Southwest; Mrs. Wilbur B. Jones, West End, and Frank A. Scharlott, North Side.

The County Division, which takes care of county solicitation, is headed by Walter V. Scholz. Serving with him will be M. W. Coggeshall, who will direct canvassing in Webster Groves, Maplewood and Richmond Heights; W. W. Butts, in charge of University City and Clayton; Mrs. Hugh McKittrick Jones, who will head the workers of Overland and the district west of the McKnight road, and Davis Biggs, who will superintend activities in Kirkwood, Bonhomme, Meramec and Carondelet.

Division for Employes.

Solicitation of employes is in the hands of the Commercial Division, of which Gale F. Johnson, divisional manager of the Metropolitan Life Insurance Co., is chairman. Assisting him will be Donald Danforth, who is chairman of the Manufacturing Unit; Lindell Gordon Jr., chairman of the Mercantile Unit; Postmaster A. J. Michener, Chairman of the Public Unit; E. B. Meissner, chairman of the Utility Unit; James E. Taussig, chairman of the Railroad Unit; Frank N. Hall, chairman of the Financial Unit, and Chancellor George R. Throop of Washington University, chairman of the School Unit.

The Colored Population Division is headed by S. E. Garner, assistant Attorney-General of Missouri. As regional chairmen he has appointed G. D. Brantley, Mrs. T. J. Nevins, Dr. C. H. Tinsley and Mrs. A. N. Vaughn. The chairman of the Special Gifts Committee is Frank L. Williams, principal of the Carr Lane Vocational School.

Other divisional chairmen are: Publicity, R. Fullerton Place; Come and See Division, Stanley Clarke; Speakers' Bureau, E. M. Grossman; Auditing Division, Chauncey B. Adams; Information Division, Mrs. John A. Haskel.

$4.95 EACH
Guaranteed—with a written guarantee. These singers are males—developed males, full song singers, at least ten months old. Raised in cages—*not aviaries—not wild*—but domestic Canaries *that sing their way into your heart.* No months of doubtful waiting. These are not the cheapest imported untrained May, June and July hatch baby birds passed off as full-song beautiful singing Canaries. *We sell the most Canaries in St. Louis* because we offer the broadest guarantee . . . the largest selections and common sense will tell you the difference in Canaries.
If you want a full song Canary with a written guarantee that means something—then shop here—make an honest comparison.
If you want a young doubtful May and June hatch canary the price from us is 95c each.
Gates A. Hallin speaking—the truth is mighty and will prevail.
BIRD CAGES — largest selections. Right price from the start.
Visit the world's largest complete Pet Shops—daily 7 a. m. till 8 p. m. Sundays till noon.
Wholesale and retail—we ship everywhere.
National Pet Shops
31st and Olive Streets
The Retail Center Is Moving West—Nothing Can Stop It.

PAIR IN AUTO HURT ON RETURN FROM BRIDLESPUR CLUB RACES

Donald Scott Sharpe and Wife Injured When Car Hits Tree on Wydown Boulevard.

Mr. and Mrs. Donald Scott Sharpe of the Embassy Apartments, 530 Union boulevard, were slightly injured last night when their automobile struck a tree on the right of way of the Clayton street car line on Wydown boulevard west of De Mun avenue.

Their automobile scraped a light delivery truck as Sharpe was passing it and he lost control of his machine. The tree fell across the street car tracks.

Mr. and Mrs. Sharpe were treated at Deaconess Hospital for lacerations of the face. They were returning from the Bridlespur Hunt Club, where Sharpe had competed in the races.

$12,000,000 SUISUN BAY RAILROAD BRIDGE DEDICATED

Train Ferry Solano Makes Last Trip After 51 Years of Service.

By the Associated Press.

MARTINEZ, Cal., Nov. 1.—The historic old train ferry Solano carried its last train from Port Costa to Benecia today as the Southern Pacific's $12,000,000 railroad bridge across Suisun Bay was formally dedicated. With the bridge opening, the Solano ended 51 years of service to be scrapped with her sister ferry, the Contra Costa.

The bridge removes the last physical barrier to railroad travel north and east from the San Francisco Bay region.

United States Senator Samuel M. Shortridge, Mayor James Rolph Jr. of San Francisco, President Paul Shoup of the Southern Pacific and other notables were carried across the bay on a special train on the Solano's farewell trip. A. E. Blum of Oakland, one of the few living persons who made the first trip aboard the Solano, Nov. 28, 1879, uncoupled the craft for her final voyage.

The historic "C. P. Huntington," diminutive locomotive, came out of a long retirement to be the official "first train" across the span. The new bridge is a mile and an eighth long.

BRITISH WOMAN FLYER HERE

Mrs. A. Spencer Cleaver Stops for Two Hours.

Mrs. A. Spencer Cleaver, British flyer, arrived at Curtiss-Steinberg Airport yesterday, following a flight from Indianapolis, Ind. After two hours here she departed for Kansas City.

Mrs. Cleaver, who is on her way from New York to Los Angeles, flys her own plane, an open sport model, and is accompanied by a mechanic.

By the Associated Press.

KANSAS CITY, Mo., Nov. 1.—Mrs. Adele K. Cleaver, English aviatrix on a transcontinental flight, arrived here late today. She expected to take off tomorrow for Wichita, Kan.

MRS. CLARA TAUSSIG, 73, DIES AT CONCERT

Former City Comptroller's Widow Succumbs to Apoplexy at the Odeon.

Mrs. Clara Taussig, widow of Benjamin E. Taussig, former Comptroller of St. Louis, died of apoplexy last night at the Odeon Theater, where she was attending a Symphony concert. She was 73 years old.

Mrs. Taussig had gone to the concert with her son, James Taussig who made his home with her at 3747 Washington boulevard. When she became ill two physicians were called from the audience. One of them was her cousin, Dr Albert Taussig.

Mrs. Taussig's husband, a lumber dealer, died in 1927.

ROBERT MAGRUDER FOSTER, EX-CIRCUIT JUDGE, DIES

Retired Lawyer Succumbs to Heart Disease at 78; Began Practice Here in 1875.

Robert Magruder Foster, retired lawyer and former Circuit Judge, died yesterday of heart disease in his rooms at the Usona Hotel, 5000 Waterman avenue, where he resided with his wife. He was 78 years old.

Mr. Foster began the practice of law in St. Louis in 1875, served as Circuit Judge from 1903 to 1909, returning to private practice until his retirement in 1915. Born in Madison, Ga., he came to St. Louis as a youth and studied law at Washington University.

Besides his widow, he is survived by two sons, Sterling Foster of San Francisco, Cal., and Robert M. Foster of Helena, Ark., and a daughter, Mrs. Virginia Sorano of Paris, France. Funeral arrangements had not been completed last night.

681 FAMILIES SEEK AID FROM PROVIDENT ASSOCIATION

Only 262 Applied for Help in October of Last Year.

Families numbering 681 applied to the Provident Association for assistance during October, as against 262 for the same month a year ago. During September 546 needy families applied.

The unemployment count of the organization shows about three times as many persons out of work at the present time in families under care of the association as for the same period last year. The largest increases are shown in the following industries: Iron and steel, food, paper and printing, stone clay and glass, automobiles, railroads, building trades and gas and electric trades. About 30 per cent of the unemployed are 40 years of age or more. The count includes only able-bodied persons.

Earth Tremor in Malone, N. Y.

MALONE, N. Y., Nov. 1. — A slight earth shock was felt in Malone and vicinity at 9:40 o'clock tonight. No damage was reported. The tremors were felt throughout a considerable area.

TELLER GETS 3 YEARS FOR THEFT OF $4478

Russell Biederman of Vandervoort Bank Sent to Federal Reformatory.

Russell Biederman, who embezzled $4478 while a teller at the Scruggs-Vandervoort-Barney Bank, was sentenced to three years in the Federal Reformatory at Chillicothe, O., by Federal Judge Faris yesterday on his plea of guilty of violating the national banking laws.

Biederman, 23 years old, entered his plea on Oct. 10, but sentence was deferred while the Court investigated an application for parole. "I will not consider an application for parole in this case for the reason that this sort of thing has gone too far in this city," Judge Faris said in passing sentence. "Some steps must be taken to stop it."

Counsel for the young teller told the Court his client had lost the money gambling in East St. Louis gambling resorts, and argued for a parole on the ground that "it would be a club over the boy's head," and that penitentiary acquaintances would have a bad influence over him.

Biederman's parents, with whom he lived at 6113 Charlotte avenue, Pine Lawn, stood beside him when he was sentenced. The father has been employed at Vandervoort's for 40 years.

DETECTIVE FILES $25,000 SUIT AGAINST MRS. M'CORMICK

Charges He Was Falsely Imprisoned by Agent Shadowing Senator Nye.

By the Associated Press.

CHICAGO, Nov. 1.—Mrs. Ruth Hanna McCormick, Republican senatorial nominee, was made defendant today in a $25,000 damage suit instituted by a private investigator as an aftermath of her "shadowing" of Senator Gerald B. Nye, chairman of the Senate committee which investigated her primary campaign expenditures.

George L. Cole, the petitioner, alleged he was falsely imprisoned and arraigned by W. C. Dannenberg, head of a detective agency, employed by Mrs. McCormick to investigate Senator Nye. Dannenberg was made a co-defendant in the suit, filed in Superior Court.

Cole's attorney said his client was taken to Dannenberg's apartment and held there while statements were forced from him.

Practical Courses in Art and Advertising
by Meyer Both Company, for 30 years a nationally known advertising organization. Write or call for catalog stating whether you are interested in Art( ) or Advertising( )
1622 Chemical Bldg
Phone: CEntral 8391

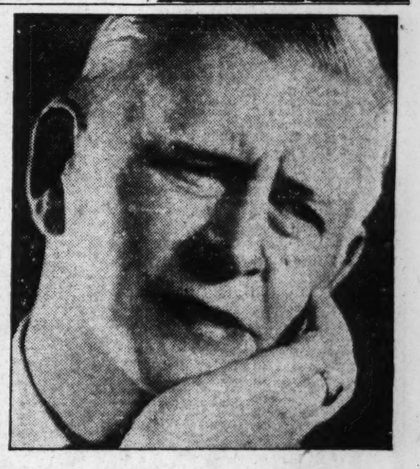
SAFE FOR NEURALGIA
Prompt Relief From Aches and Pains of Headaches, Colds, Lumbago, Rheumatism, Sore Throat and Neuritis.
Bayer-Tablets OF Aspirin
BAYER Genuine
DOES NOT HARM THE HEART
BAYER ASPIRIN
Accept only "Bayer" package which contains proven directions. Handy "Bayer" boxes of 12 tablets. Also bottles of 24 and 100—All druggists.

COLORFUL SCENE AS RAS TAFARI AWAITS CROWN

Continued From Page One.

tom contrasts strangely with the gold crucifixes about their necks.

For Abyssinia, the only unconquered empire left in Africa, has been a Christian nation for 1600 years. Addis Abeba itself was founded only 40 years ago by King Menelek after his armies had routed the Italians in a battle among the protecting mountains. Its name, translated, is "Blossoming Flower."

Nothing has been left undone to impress the world with as splendid a ceremony as it has seen in generations. Preparations for this celebration have cost the Government nearly $3,000,000, it is said, and Ethiopia's technicians have worked wonders in the construction of roads and the provision of electirc lights.

In the press of the nations to shower honors upon the new Emperor, the United States alone has stood somewhat aside. Her laws preclude the bestowal of honorary titles upon the ruler and she has been content to send assurances of her good will, friendship and sympathetic assistance when assistance is needed.

She has sent no costly gifts, but a simple photograph of President Hoover, who signed the portrait with his own hand. Her commercial companies, however, in token of their understanding of Ras Tafari's modernization of his country, have sent him gifts which the Emperor and Empress are said to regard even more highly than the often more costly presents from other sources.

Six weeks of work have gone into the construction of a great hall adjoining the church where the coronation ceremony will take place. The church itself will hardly accommodate the great number of distinguished guests from other nations. Some of the 45,000 tribesmen, invited to be present by the Emperor, will be seated in the hall. The others, such of them as are fortunate enough to have tickets, may sit in grand stands which line the route over which the Emperor and his consort will ride after the coronation.

Tomorrow evening the Emperor will receive the heads of the foreign delegations and preside at the banquet which will close the most glorious day of his career thus far.

Hoover Sends Felicitations to New Ruler of Ethiopia.

By the Associated Press.

WASHINGTON, Nov. 1.—President Hoover, in a message to the Ethiopian Emperor today, extended the felicitations of the Government and people of the United States to the new ruler on his coronation.

"On behalf of the American people and Government, I have great pleasure in extending to your Majesty my most sincere felicitations on the happy occasion of your Majesty's coronation and my best wishes for your Majesty's health and happiness," the message said. "I am sure that my special Ambassador has not failed to express my best wishes to your Majesty and my confidence that the traditional ties of friendship and mutual understanding which so happily exist between our two countries, as well as the sympathetic co-operation of our peoples, will be further strengthened during your Majesty's reign."

DR. E. W. EBERLEIN DIES ON WEDDING ANNIVERSARY

Suffers Heart Attack While Lunching With Wife; Practiced Here 32 Years.

Dr. Edwin W. Eberlein, 2816 South Grand boulevard, died yesterday from a heart attack while he was lunching with his wife on the occasion of their eleventh wedding anniversary. He was 54 years old and had practiced medicine here for 32 years.

Dr. Eberlein was graduated from Washington University Medical School in 1898. He served in France during the World War. He had opened new offices in the University Club yesterday. He is survived by his widow, his mother, and a sister, Mrs. Edwin Kropp. Funeral services will be held Tuesday at 1:30 p. m. at Ziegenhein's undertaking establishment, 2623 Cherokee street, with burial in Valhalla Cemetery.

ADMIRAL C. F. HUGHES RETIRES

WASHINGTON, Nov. 1.—Admiral Charles F. Hughes today retired from naval service, having reached the statutory retirement age of 64. He was succeeded as Chief of Naval Operations recently by Admiral William V. Pratt. With his retirement, Admiral Hughes reverts to the permanent rank of Rear Admiral.

Admiral Hughes entered the Naval Academy from Bath, Me., and graduated in 1888. Through 46 years of service, he commanded the battleship New York and several battleship divisions before becoming Commander in Chief of the fleet in 1926. He became Chief of Naval Operations Nov. 14, 1927. His decorations include the Distinguished Service Medal and Commander of the Order of Leopold (Belgium). Admiral Hughes at present resides in Maryland.

MISSOURI G. O. P. LIKELY TO LOSE 5 SEATS IN CONGRESS

Continued From Page One.

didates for Supreme Judge, both candidates being men of high standing of whom there never has been criticism. Both are known as Judges of ability, Judge George R. Ellison of Maryville, the Democratic nominee having served as Supreme Court Commissioner, with the same duties as a Supreme Judge. His Republican opponent, Judge David E. Blair, has been a member of the court 10 years and is a candidate for re-election.

Charles A. Lee, Democratic candidate for re-election as State Superintendent of Schools, is thought to have the better of his contest with John H. Gehrs of Cape Girardeau. Lee in two successful campaigns for the office has shown himself to be a strong candidate, stronger than most of the Democrats on the ticket with him. During his eight terms of office he has been active in promoting increased educational facilities, especially in the rural sections. Dr. Gehrs, the Republican nominee, is a teacher in the Southeast Missouri teachers college, and has a comparatively limited acquaintanceship through the state.

The re-election of Judge George F. Haid, Republican, to the St. Louis Court of Appeals over Kenneth Teasdale, Democrat, is expected. The district usually returns a substantial Republican majority, no Democrat having been elected to the court since 1912, the Bull Moose year, when Judge William H. Allen was chosen.

In the congressional elections there is a virtual certainty that the Republicans will carry three districts, that Niedringhaus and Dyer will be re-elected in the Tenth and Twelfth Districts, neither having opposition, and that Manlove will be re-elected in the Fifteenth over Frank H. Lee. In two other districts, the Fourth and Fourteenth, the contests are considered close, with Short, Republican, rather a favorite over Fullbright, Democrat, in the Fourteenth. In the Fourth there is little basis for an opinion as to whether Culver, Democrat, or Hopkins, Republican, will be the victor.

11 Democrats Given Edge.

It appears that the Democrats will carry all the remaining 11 districts, Romjue in the first, Losier in the second, Milligan in the third, Shannon in the fifth, Dickinson in the sixth, Major in the seventh, Nelson in the eighth, Cannon in the ninth, Cochran in the eleventh, Williams in the thirteenth, and Barton in the sixteenth.

In State senatorial races the Republicans who are considered virtually certain of election are Morgan in the fourth, Depelheuer in the thirtieth, Kelly in the eighteenth, Bates in the thirty-second and Nolte in the thirty-fourth. The Democrats considered virtually certain of election are McKittrick in the sixth, Clark in the eighth, Rollins in the tenth, Luther in the twelfth, Gunn in the fourteenth, Henry in the sixteenth, Haymes in the twentieth and Bales in the Twenty-second.

In the second, Crouse, Democrat, and Wallace, Republican, are in a close race, with conditions said to be somewhat favoring Crouse. The twenty-fourth is the Buford District, where the obstreperous Democrat is opposed by Dr. W. H. Breuer, and where there is no certainty of the outcome. Other close contests are those of Terry, Republican, and Roberts, Democrat, in the twenty-sixth, and Titus, Republican, and McCawley, Democrat, in the Twenty-eighth. McCawley and Roberts are generally picked as probable winners, though the districts are so close that no pre-election prediction would be safe.

In addition to these offices 150 members of the House of Representatives of the State Legislature are to be elected, as are 14 Circuit Judges, and several county officers in all counties.

RADIO SALE

1930 Floor Samples and Demonstrators

Majestic RADIOS AT Reduced Prices

Pay $2 Weekly

Sweeping Reductions on 1930 Majestic Models

Manufacturer's Standard Guarantee With Each Instrument.

Model 91	Regular Price $147.50 —Lehman's Price	$ 95
Model 92	Regular Price $179.50 —Lehman's Price	$123
Model 93	Regular Price $177.50 —Lehman's Price	$119

Special Trade Discounts on 1931 Screen-Grid Models

Model 52	Super Heterodyne. List Price $112.50. *Special Trade Allowance $16.25. Now Only*	$ 96.25
Model 130	Super Screen Grid. List Price $143.50. *Special Trade Allowance $14.35. Now Only*	$129.15
Model 131	Super Screen Grid. List Price $163.50. *Special Trade Allowance $26.35. Now Only*	$137.15
Model 132	Super Screen Grid. List Price $193.50. *Special Trade Allowance $39.35. Now Only*	$154.15

Every Model Priced Complete With Tubes and Installed!

OPEN EVENINGS UNTIL 9 O'CLOCK

LEHMAN PIANO COMPANY

1101 OLIVE

WOLFF-WILSON'S

THE ORIGINAL CUT-RATE DRUGGISTS OF ST. LOUIS FOR 44 YEARS

MAIL ORDERS FILLED
Address 700 Washington Ave.
Add 10% for Postage and Packing

7th and Washington
7th and St. Charles
408 Washington
Ninth and Olive
Ninth and Locust

De Baliviere & McPherson
Grand and Olive
Grand and Arsenal
Hamilton and Plymouth
Skinker and Pershing

These Prices Also Effective at ★ Liggett's Drug Stores ★
6510 Delmar Blvd. University City, Mo.
Gore and Lockwood Aves. Webster Groves, Mo.

SPECIAL VALUES FOR MONDAY

50c Ipana Tooth Paste 31c

75c Vick's Vaporub 49c

CASTORIA	Fletcher's 40c Size	26c
Palmolive	Shaving Cream. 35c Size	25c
PHILLIPS	Milk of Magnesia 50c Size	32c
PEPSODENT	Tooth Paste 50c Size	32c
FORHAN'S	Tooth Paste 60c Size	2 for 75c
SCOTT'S	Emulsion $1.20 Size	79c
Bromo Seltzer	$1.20 Size	83c
BARBASOL	65c Size	44c
FEENAMINT	25c Size	3 for 50c
HIND'S	Honey and Almond Cream, $1.00 Size	69c
KOTEX	Sanitary Pads 45c Size	29c
LIFEBUOY	Soap 10c Size	10 Bars 65c
PINAUD'S	Lilac Vegetal. $1.25 Size	83c

REMEDIES

$1.50 Petrolagar	93c
$1.00 Nujol Mineral Oil	69c
60c California Syrup of Figs	47c
30c Grove's Laxative Bromo Quinine	18c
$1.20 Caldwell's Syrup Pepsin	83c
85c Jad Salts	69c
$1.00 Lysol	79c
$1.00 Listerine	79c
$1.20 Father John's Medicine	79c
$1.20 Sal Hepatica	83c
75c Baume Bengue	49c
$1.00 Ovaltine	69c
$1.00 Zonite	73c
$1.25 Absorbine Jr.	89c
Bayer Aspirin Tablets, Bottle of 100	93c
50c Nature's Remedy Tablets	37c
$1.00 Rem for Coughs	79c
$1.00 Wampole's Extract of C.L.O.	69c
$1.00 Waterbury's Compound	69c
$1.00 Lavoris Mouth Wash	69c

HAIR NEEDS

$1.35 Farr's For Gray Hair	1.09
$1.00 Lucky Tiger Hair Tonic	69c
85c Pinaud's Eau de Quinine	69c
$1.00 Danderine Hair Tonic	69c
60c Mulsified Cocoanut Oil	39c

DEFENDER HOT-WATER BOTTLE

IN THE LATEST PASTEL SHADES

Moulded in one piece, strong, serviceable. No seams, no patches to leak.

Guaranteed one year.

Specially Priced at 89c

Defender Fountain Syringe

In the latest pastel shades. Complete with all attachments 89c

SAVE MONEY ON PURE FOODS

Ballardvale Pure Preserves
Pineapple, Strawberry and Raspberry, big 16-oz jar.. 23c

Ballardvale Orange Marmalade
8-ounce jar 23c

Ballardvale Cherries
Imitation Maraschino flavor, 5-ounce jar 23c

Liggett's Grape Juice
The pure juice of luscious ripe Concord Grapes with sugar added. Pine bottle 20c

Monreale Olive Oil
A pure virgin oil produced under sanitary conditions. We recommend it for food, table and medicinal purposes. Pint 49c

LIGGETT'S OPEKO COFFEE
A fine blend of mild, aromatic Coffee. Fresh roasted and ground.
In One-Pound Double Sealed Carton 25c

SALE OF BULK PERFUMES
At Our 7th and Washington and 9th and Olive Stores Only

Coty's L'Origan, one dram	38c	Houbigant's Quelque Fleur, one dram	50c
Vigney's Golliwogg, one dram	57c	Ciro's Gardenia, one dram	57c
Djer-Kiss, one dram	25c	Roger & Gallett's Le Jade, one dram	25c
Palmer's Gardenglo, one dram	25c	Rosine's Maharajah, one dram	75c

The PERFUME Sensation of the Year!

Jules V. Riviere French Perfumes
In Original Packages

Four Odors—Chypre, Gardenia, Sweet Pea and Ambre B.

In metal-capped and seal flagonette containing ¾ ounce or 2 drams. Each flagonette is in an individual paper box. This package is enclosed in a Christmas carton of dark blue, embossed in gold, bronze or silver finish.

Priced at 25c *Each*

Spring Maid Perfume in the following Odors: Lily of the Valley, Bouquet, Violet, Orange Blossom, Narcisse, Jasmin and Lilac, one dram 19c

The following Odors on Sale at 9th and Olive Store Only: Gabilla Mon Cheri, one dram 63c; Gabilla Fleur du Jour, one dram 63c; Corday's Orchidee Bleue, one dram 75c; Roger & Gallett's Pavot de Argent, one dram 32c

BIG CIGAR VALUES

EL PRODUCTO CIGARS
Regular 10c Size
2 for 15c

REYNALDO CIGARS
BANKERS' SIZE

Foil Wrapped Manilas. A Mild and Pleasant Smoke.
10 in a Box 39c
Reynaldo Jumbos, each 25c
Reynaldo Longfellows, ea., 10c

POPULAR BRANDS OF CIGARS
La Palina, Dutch Masters, Chancellors, El Producto, Robt. Burns, Van Dyck, Muriel, Student Prince, Lampert.
Regular 10c size 5 for 40c
Box of 50...$3.75
Regular 2 for 25c size 3 for 30c
Box of 50...$4.75

CIGARETTES
Lucky Strikes, Old Golds, Chesterfields, Camels.
Pkgs. of 20 2 for 25c
Carton of 200..$1.25
Flat Tins of 50 30c

Toilet Articles

50c Carmen Face Powder	34c
50c Java Rice Face Powder	34c
50c Mavis Face Powder	34c
60c Pompeian Face Powder	37c
50c Princess Pat Rouge	37c
50c Mary Garden Rouge	37c
60c Neet Depilatory	39c
50c Glazo Nail Polish	33c
$1.00 Pond's Cold or Vanishing Cream	69c
$1.00 D. & R. Cold Cream	79c
50c Jergen's Lotion	35c
60c Pompeian Day or Night Cream	39c
50c Frostilla Lotion	37c

For the Teeth

25c Listerine Tooth Paste	3 FOR 50c
50c Kolynos Tooth Paste	31c
50c Pebeco Tooth Paste	32c
60c Lyon's Tooth Powder	43c

Shaving Needs

50c Williams' Shaving Cream	36c
50c Williams' Aqua Velva	32c
50c Ingram's Shaving Cream	36c
50c Mennen's Shaving Cream	32c
25c Mennen's Talc for Men	3 FOR 50c
50c Durham Duplex Blades	3 FOR $1

Toilet Soap

10c Lux Toilet Soap	10 BARS 65c
25c Woodbury's Soap	3 BARS 55c
10c Palmolive Soap	10 BARS 65c

Here's a New, Wonderful Mouth Wash —Clean and Refreshing

"Mi-31" SOLUTION
Is the Name

A teaspoonful in a quarter glass of water—will

BANISH BAD TASTE
PURIFY THE BREATH
COMBAT GERMS

Refreshing to throat, gums and mouth. Excellent for after shaving.

Pint Bottle 59c

DINNER OF WOMEN VOTERS

Report State Survey Commission to Be Discussed.

A public dinner will be held by the League of Women Voters a

CHAPMAN'S

IT IS THE EXTRA CARE

Makes the Differen

Fr

Gives Inc

Th

FRENCH Prov refreshing sim pieces are aut Rapids factories. T and mellow brown, it instant appeal.

The piece Twin Beds, each Dresser and Mirr Dressing Table ar

"Kennard Spe "Kennard Spe

Our furnitu accordance suites and ures, lower

Beautiful a

Heaviest AXMINSTER

9x12 Size

$49.50

A large number of pa Persian are included in th a beautiful Rug of sturdy a low price, you cannot do buy one of these.

Discontinued patterns above quality in 9x12 size..... $

BE

Plain Colo

$3.

Each month fin naturally, for unli material. In wh air of beauty and favored by decora group.

Terms Can Be Arrange

J. KEN

400 WASHINGT

DINNER OF WOMEN VOTERS

Report State Survey Commission to Be Discussed.

A public dinner will be held by the League of Women Voters at Hotel Chase Wednesday night in order to discuss the report of the State Survey Commission.

Speakers on the program include Gov. Caulfield, E. Sydney Stephens, chairman of the Associated Taxpayers, and Dr. Isidor Loeb, dean of the School of Business and Public Administration at Washington University. Reservations for the dinner may be made at the offices of the league or by telephoning Mrs. Fred L. English, who is in charge of arrangements.

CHAPMAN'S Fine Cleaning for OVERCOATS

IT IS THE EXTRA CARE THAT *Makes the Difference*

CHAPMAN BROS. LOTHES LEANERS

PRospect 1180.3100 Arsenal St.
CAbany 1700.....5912 Delmar
COlfax 3344....3601 N. Grand
HIland 3550...7287 Manchester
WEbster 3030.7287 Manchester

French Provincial

Gives Individuality to Your Bedroom

These Pieces Can Be Bought Separately

FRENCH Provincial furniture is like our own Colonial types in its refreshing simplicity and the quaint charm it brings to a room. These pieces are authentic in design and made by one of the best Grand Rapids factories. They are in walnut and are finished in a rich, but soft and mellow brown, without gloss. The great beauty of this group gives it instant appeal.

The pieces, priced separately, as shown above are . . .

Twin Beds, each	$ 65.00	Chest	70.00
Dresser and Mirror	90.00	Night Table	30.00
Dressing Table and Mirror	105.00	Bench in Glazed Chintz	24.00

Full-size Bed (not shown) $65.00

"Kennard Special" Innerspring Mattress.....$42.50
"Kennard Special" Box Spring $42.50

Our furniture stocks, wherever possible, have been re-marked in accordance with the lower trend in commodity prices. New suites and pieces for all rooms are to be had at readjusted figures, lower than for many years. Buy furniture now!

Furniture—Fifth, Sixth, Seventh Floors.

Beautiful Rugs at Moderate Prices

Heaviest
AXMINSTER RUGS
9x12 Size
$49.50

A large number of patterns, mostly Persian are included in this group. For a beautiful Rug of sturdy construction at a low price, you cannot do better than to buy one of these.

Discontinued patterns of the above quality in 9x12 size..... $37.50

Seamless Worsted
WILTON RUGS
9x12 Size
$89.00

There are still some very choice patterns left in this remarkable group at savings of from $46.00 to $61.00 in the 9x12 size. The grades included are the best seamless Worsted Wiltons woven today, and, only because of a very fortunate purchase can we offer them at such great reductions. Other sizes can be had, proportionately reduced.

BROADLOOM CARPET

Plain Colors . . . Widths to 18 Feet . . . Seamless

$3.60 to $12.00 Sq. Yd.

Each month finds Broadloom Carpet increasing in popularity, and naturally, for unlimited are the effects you can achieve with this luxurious material. In whatever way you use it, you will be enchanted with the air of beauty and lasting charm it brings to your home. In all the colors favored by decorators. 15 and 18 foot widths not obtainable in every price group. *Floorcoverings . . . First Floor.*

Terms Can Be Arranged if Desired . . . We Solicit Your Charge Account

J. KENNARD & SONS Inc.
400 WASHINGTON AVE. — STUDIOS—238 N. EUCLID AVE.

T. H. REED APPEALS TO VOTERS TO OK PROPOSITION FIVE

Most Important Amendment on Ballot — No Charter Rights Involved, He Says in Radio Talk.

Prof. Thomas H. Reed of the University of Michigan, consultant of the City-County Metropolitan Development Committee which formulated Proposition 5 for Tuesday's election, spoke last night on radio station KMOX.

"The most important proposition upon which you will vote at this election," said Dr. Reed, "is No. 5, the enabling amendment which permits St. Louis and St. Louis County to vote next spring on a charter setting up a City of Greater St. Louis, but preserving within that city the rights of local self-government of St. Louis and the cities, towns and villages of St. Louis County.

"It is a mere enabling amendment, for unless the charter is enacted under it, nothing will happen. The passage of Proposition 5 by itself will consolidate nothing, set up no new government, alter no tax rate. It is only through the adoption of a charter that anything can occur. And that charter must be ratified by the people of St. Louis and also by the people of St. Louis County. St. Louis cannot outvote the county.

Both Must Ratify.

"The fact that the charter must be ratified by St. Louis and St. Louis County separately is sufficient guarantee that it will be fair to both. There is no occasion for self-appointed tribunes of the people trying to save the public from the privilege of expressing themselves upon the charter. The people will know how to take care of themselves on the charter, as they will know how to take care of themselves in voting on this amendment."

Prof. Reed explained that Proposition 5 defines in a general way the kind of charter which will be presented to the voters. This charter, he said, must guarantee the continued existence of the different municipalities which are to be federated into Greater St. Louis. Municipalities can unite only by three-fifths vote of their people, and the boundaries of municipalities cannot be altered by charter amendment.

He said that the city would, in effect, go back into the county, with which it has become more closely related than in 1876, when the city withdrew from the county because it was not interested in keeping up county roads. He discussed the problems which the federating of municipalities is intended to meet—recreation, sanitation, water supply. St. Louis County, he suggested, may find its water bills cut in two.

Relation to Taxes.

"Attempts have been made," he said, "to outweigh these advantages with vague talk about increase in taxes. The tax rate of the greater city is fixed at 60 cents by proposition 5. This is the same rate now permitted by the Constitution to be levied in St. Louis County, and once the greater city is in existence there will be no county tax. Because of the transfer of functions from St. Louis to the greater city, proposition 5 lowers the tax limit of St. Louis, if a charter is enacted, from $1.35 to $1.05. Some reductions in taxation will also be possible in the cities of St. Louis County. There is no possibility of any increase in taxation comparable to the advantages in community development.

"Remember this, that proposition 5 itself cannot increase your taxes. It will not do anything. The whole tax question must be treated in detail in the Charter, and it is only when the Charter has been prepared that anyone can speak with authority of what the financial outcome of the arrangement will be.

"When you vote for proposition 5 you are only voting to have a look at the charter and see whether it suits the needs of your community. You commit yourself to nothing by voting "yes" on proposition 5 except your desire to see if a satisfactory charter can be worked out."

ALEXANDER P. ROBINSON DIES

Former Standard Oil Manager Here Was In Los Angeles.

Alexander P. Robinson, former manager of the Standard Oil Co. of Indiana in St. Louis, died yesterday at his home in Los Angeles, Cal., of acute indigestion. The body will be brought here for burial.

Mr. Robinson, who was about 64 years old, retired five years ago and went to California. He is survived by his widow, a daughter, Mrs. George A. Blistain, and a son, P. C. Robinson, all of Webster Groves.

Wins First Prize With Poster.

Horace Schaefer, 13-year-old son of Mrs. Mary Schaefer, 3618 Minnesota avenue, won first prize in a State-wide civic poster contest conducted by tthe Missouri Parent-Teachers' Association, according to word received by A. F. Morrison, principal of Froebel School, where the boy is an eighth grade pupil.

WEALTHY CHICAGO WOMAN JAILED FOR FAKING ROBBERY

Special to the Post-Dispatch.

CHICAGO, Nov. 1.—Mrs. Laura B. Price, wife of Edwin Price, wealthy packers' supply manufacturer, was sentenced to six months in the county jail and fined $1 and costs today by Judge Hugo Friend in the Criminal Court. She was found guilty of conspiracy to have her jewels taken in a faked robbery in order to collect the insurance to cover gambling debts.

It was found that the reported robbery of Mrs. Price, Feb. 28, 1929, had been prearranged by Maurice Barnett, a jeweler, and Max Krakow, a manufacturing jeweler, so that the insurance company would be defrauded. Barnett and Krakow were tried and convicted months ago. Mrs. Price said she did not dare appeal to her husband to pay her losses at "Bugs" Moran's Waverly Club, but confided in Barnett, who arranged the robbery.

FALL ON STAIRS KILLS WOMAN

Miss Nora Murphy, 60 years old, died of a brokne neck at noon yesterday when she fell downstrairs at her home, 4906A Nottingham avenue.

She was carrying window screens to the basement when she tripped.

Murphy's
76th ANNIVERSARY 76th SALE

10% to 50% Discount
Trunks, Luggage, Leather Goods

Our Former Price
$12.50 Airplane Wardrobe Cases $10.00
$35.00 Fiber Wardrobe Trunk $22.50

P. C. MURPHY TRUNK CO.
721—WASHINGTON AVE.—721
We Repair Trunks and Luggage

Wolff-Wilson Optical Values
7th & Washington Only! Dr. S. B. LAPPEMAN in Charge
MAIL ORDERS FILLED

The "La Salle"
White gold filled with 10-k. solid gold pads or pearltex pads. Your own lenses inserted free.

$3.95

Kryptok Bifocal Lenses
Are ground with far and near vision in one lens. These lenses are practically invisible and are not cemented. We will examine your eyes and fit these lenses to you or fill any oculist prescription and save you money.

The 'Colonial' Frame
A "Zilo" metal hinge and skull temple, in light or dark colors.
Regular $5.00 Values .....

$2.95

The modern product of a great music house

the new 1931 BRUNSWICK RADIO

For years Brunswick has been a name always closely allied with fine music. Great artists have recorded their interpretation of the world's greatest music on Brunswick records. Brunswick-built reproducing instruments have long been made by Brunswick craftsmen who handed down the tradition of fine workmanship from father to son.

It is only natural to suppose that this name, so long celebrated in the concert halls and salons of America, when applied to radio, would be placed only on an instrument worthy of Brunswick's musical reputation.

Investigate for yourself the rich tonal beauty of a Brunswick radio. Note the unusual features that make it years ahead in design and reproducing quality. Your Brunswick dealer will be glad to explain to you the importance of the UNI-SELECTOR, Tone Control, and other Brunswick improvements that place this new radio in the forefront of the future!

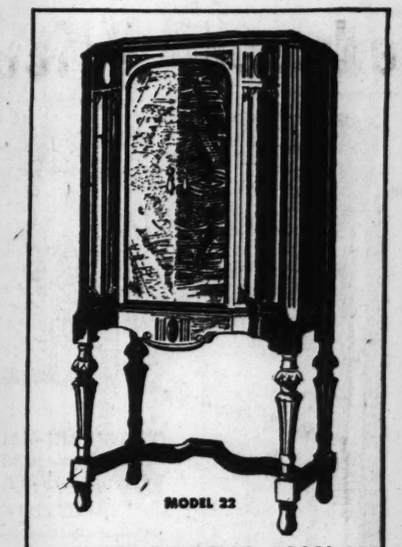

BRUNSWICK HIGHBOY, MODEL 22
De luxe model in a tall, graceful cabinet with curved corner panels and French doors. $170

THE BRUNSWICK LOWBOY, MODEL 18
The cabinet of seasoned butt-walnut, is of an unusual and distinguished design. $139.50

THE RADIO-WITH-PANATROPE
Combined in one cabinet is the Brunswick Radio and the famous all-electric, record playing instrument, the Brunswick Panatrope. Model 31 $185

All Prices Are Less Tubes—D. C. Models Also Available

BECK & CORBITT CO.
MAIN and ASHLEY — ST. LOUIS, MO.

BRUNSWICK RADIO FUTURA SERIES

BRUNSWICK RADIO PANATROPE Can Be Seen at Any of the Following Dealers:

DOWNTOWN
THE BALDWIN PIANO COMPANY, 1111 Olive Street
BARTHEL-DUESENBERG PIANO COMPANY, 912 Pine St.
EAGLE FURNITURE COMPANY, 1001 Franklin Avenue
FAMOUS-BARR COMPANY, 6th and Locust Streets
LAMMERT FURNITURE COMPANY, 911 Washington Avenue
LEHMAN PIANO COMPANY, 1101 Olive Street
MAY-STERN COMPANY, 1136 Olive Street
SCRUGGS-VANDERVOORT-BARNEY CO., 10th and Locust Streets
STONE ELECTRIC CO., 713 Pine Street
TRORLICHT-DUNCKER, 12th and Locust Streets

SOUTH
HAWTHORNE CYCLE & RADIO, 2645 Lafayette
HOLLAND MUSIC COMPANY, 1633 S. Broadway
PARK RADIO COMPANY, 3158 Park Avenue
SCHWEIG-ENGEL RADIO CORP., 3612 S. Grand Avenue

NORTH
KASSING-GOOSEN H. F. CO., 2607 North 14th Street
KROEMEKE FURNITURE CO., 2006 Salisbury
SQUARE DEAL BATTERY CO., 4353 Warne Avenue
STOCK-PETERMAN H. F. CO., Union and Natural Bridge

WEST
BOEHM PIANO CO., 5162 Easton Avenue
GEORGE OONK, 8316 W. Florissant
SCHWEIG-ENGEL RADIO CORP., 5909 Easton Avenue
SCHWEIG-ENGEL RADIO CORP., 4929 Delmar

Clayton, Mo.
DWIGHT F. ALBERS RADIO SALES COMPANY, 12 N. Meramec
East St. Louis, Ill.
ZERWECK MUSIC COMPANY, 310 Collinsville Avenue,
Granite City, Ill.
H. & R. FURNITURE COMPANY

ON THE AIR—Atwater Kent Radio Hour—Sunday Evenings, 9:15 (Eastern Standard Time), WEAF network of N. B. C.

ATWATER KENT RADIO

with the GOLDEN VOICE

NOW judge for yourself the thrilling progress of radio. New ideas! New heights of performance! New developments in design!—giving radio its rightful place in beautifying your home.

Open house at any Atwater Kent dealer's, November 3 to 8

A model to suit every taste, every home, every pocketbook. All have the new Atwater Kent design, matched walnuts, finest cabinet work, exquisite satin finish—*no over-ornamentation.* See for yourself, at any Atwater Kent dealer's in the coming week, this special Salon Showing—the kind of radio you like to live with.

Listen to the Golden Voice

It is already telling its story of truth and beauty in hundreds of thousands of homes. Critics say it's the last word in tone quality—the Golden Voice. Any Atwater Kent dealer is ready to *prove* the tone with a special demonstration. Hear every instrument of the famous Atwater Kent Orchestra separately. Then listen while the whole orchestra plays, so that you hear *all* the instruments blending into a complete design. You'll enjoy this test. Ask for it.

The New Exclusive
QUICK-VISION DIAL

Easy to read as a clock. All stations right in front of you—evenly spaced—no bunching. Big figures, fully illuminated.

Try the perfected Tone Control

See for yourself how you can emphasize bass or treble at will, with a touch of your finger. Four definite shadings of the Golden Voice.

And the Quick-Vision Dial

The greatest aid to easy operation in all the years of radio. The whole range of stations is right in front of you—in figures so big that grandmother can read them from her chair. All station channels are clearly marked in kilocycles. Get the one you want in a split-second.

Find out why the whole world says:
"I'd rather have an Atwater Kent"

In eight years of leadership, Atwater Kent has never before offered such value and completeness from every standpoint of radio desirability. With new, advanced engineering and Atwater Kent dependability. With the quality you've wanted in *your* radio, now within the reach of all.

Don't miss this Salon Showing—any day from Monday, November 3, to Saturday, November 8. And find out how easily you can own one of these new 1931 Atwater Kents on remarkably attractive time payments.

BROWN & HALL SUPPLY CO.
1504 PINE ST.

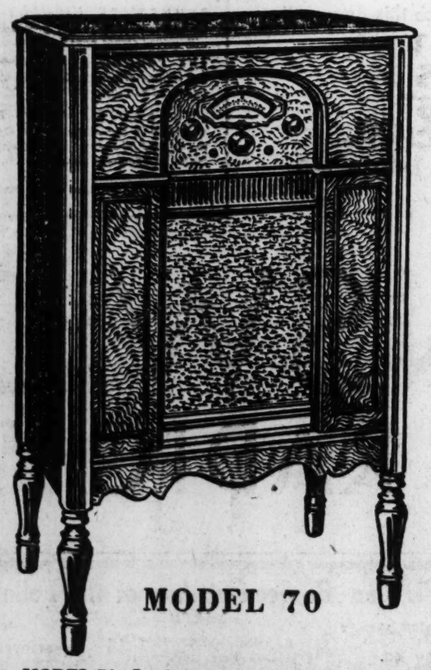

MODEL 70

MODEL 70. Lowboy, finished in American walnut. Matched butt walnut front panels and apron. $119, less tubes.

MODEL 75

MODEL 75. Radio-Phonograph Combination. Finished in American walnut. Ample and accessible record compartment. $195, less tubes.

Prices slightly higher west of Rockies and in Canada

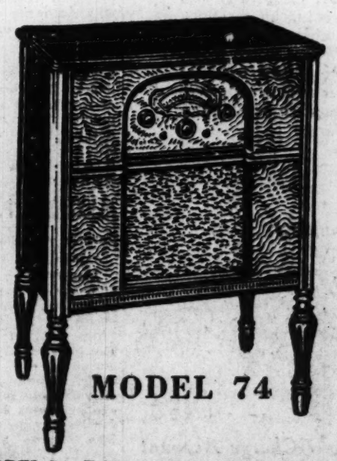

MODEL 74

MODEL 74. Table. All four sides are finished. It may thus be placed anywhere in the room. $125, less tubes.

MODEL 76

MODEL 76. Highboy with sliding doors. Finished in American walnut. Matched butt walnut doors and front panels. $145, less tubes.

YOUR OPPORTUNITY NOVEMBER 3 TO NOVEMBER 8

Walgreen Co.
DRUGS WITH A REPUTATION

The Monday
Shoppers
Sale

At all Our St. Louis Stores

Ipana Tooth Paste 50c Tube	31c
Russian Mineral Oil 1.00 Bottle	56c
Packer's Tar Soap 25c Bar	17c
Lavoris 1.00 Bottle	69c
Cod Liver Oil 1.00 Bottle	59c
Blades Auto-Strop 50c Pkg.	39c
Nujol 1.00 Bottle	69c
J. & J. Talc 25c Tin	15c
Vicks Vapo-Rub 35c Value	23c

EXTRA! Palmolive SOAP 5 Bars 33c

Williams' Shaving Cream 50c Tube	29c
Petrolagar 1.50 Bottle	93c
Castoria Fletcher's 40c Bottle	26c
Sloan's Liniment 35c Bottle	21c
Rem 60c Bottle	39c
Pond's Cream 65c Jar	36c
Iodent Tooth Paste 50c Tube	28c
Mavis Talcum 25c Tin	15c
Cuticura Soap 25c Bar	18c
Ivory Soap 10c Bar	6c
Kolynos Tooth Paste 30c Tube	19c
Resinol Soap 30c Bar	19c

NOW! Orthodentic TOOTHBRUSH
REG. 50c VALUE
Take advantage of this exceptional value to stock up on these fine quality tooth brushes. 29c

Remedies		Toiletries	
1.00 Orlis Mouth Wash	59c	50c Glazo Nail Polish	35c
60c Sal Hepatica	42c	35c Dame Nature	24c
25c Peroxide	18c	60c Wernet's Tooth Powder	39c
65c Bisodol	39c	35c Ever Ready Razor Blades	24c
60c Lysol	42c	35c Peau-Doux Shav. Cr.	21c
60c Zonite	37c	60c Danderine	37c
Bromo Quinine	17c	Dr. West Tooth Paste	25c
30c Mentholatum	19c	Pompeian Cream 60c Size	36c
25c Glycothymoline	19c	Perfection Cold Cream	33c
60c Syrup of Figs	42c	Cocoanut Oil & Egg Shampoo	32c
1.25 Coco Cod	98c	35c Odorono	26c

You're always welcome at Walgreen's
Right reserved to limit quantities

St. Louis' Great Store
OUT OF THE HIGH RENT DISTRICT
'WAY UNDERPRICED
500 MEN'S $22 ALL-WOOL PLAID BACK OVERCOATS
LATEST STYLES AND COLORS
15.75

BOYS' $7 MOLECLOTH SHEEP-LINED COATS, 3.45

MEN'S $5 HEAVY ALL-WOOL SHAKER COATS OR PULL-OVERS 2.95
Men's Heavy Cotton Rope SWEATER COATS 79
A great assortment of men's standard make blue striped, moleskin, corduroy and dark jeans PANTS 1.55
Include Postage Mail Orders
EAGLE STAMPS FREE PARKING
Globe
M. LANDAU PRES.
8th and FRANKLIN

Home helpers — cooks, maids, waitresses and others for the household—can be called through Post-Dispatch Help Wanted Ads.

G. O. P. FIGHTING HARD TO DEFEAT CARTER BUFORD

Contest Between Democratic State Senator From 24th District and Dr. W. H. Breuer Is Bitter.

By CURTIS A. BETTS,
A Staff Correspondent of the Post-Dispatch.

ROLLA, Mo., Nov. 1.—One of the bitterest, if not the bitterest, political battles being waged in Missouri in this year's rather drab campaign is between State Senator Carter M. Buford, Democrat, seeking re-election from the Twenty-fourth District, and Dr. William H. Breuer, Republican, of St. James, one of the outstanding physicians and citizens of the district.

Buford, after his record in the 1929 Legislature when his friends saved him from threatened impeachment for disorderly conduct on the floor of the Senate and in committee sessions by obtaining from him an agreement to remain away from the Senate, is fighting for "vindication."

The Republicans see an opportunity, in view of Buford's record, to carry the district, and have been impelled to fight harder by a desire to reprove a group of Republican office holders, under the leadership of Secretary of State Becker, for attempting to prevent the naming of a Republican candidate against Buford.

Dr. Breuer will get the votes of a large number of Democrats who resent the sort of representation they had in Buford in the last Legislature.

Whether Buford will be re-elected is uncertain. The district in the by-elections usually returns a Democratic majority of 1500 to 2000. In 1926, his last time up, Buford won by a majority of 3405, while in the same election United States Senator Hawes carried the district by 2227. However, at that time Buford's opponent was a woman, and women never seem to run well in Missouri.

Estimating a normal Democratic majority of 2000, it will be necessary for more than 1000 Democrats to scratch Buford and vote for Breuer if Breuer is to win. That will be a good many scratches, but the Republican leaders of the district insist that their canvasses show that number will be exceeded, and express the opinion that Breuer will be elected by nearly 1000 majority.

It would appear that the big job before the Republicans and the Democrats who want different representation, is to induce those Democrats who scratch Buford to vote for Breuer. Information received from reputable sources indicates there will be at least 1000 Democrats who will scratch, but there is doubt that this number will vote for Buford's opponent. And a mere 1000 scratches will not defeat the Senator.

The objection to Buford, who heretofore has been popular in this section of the State, is based on his conduct at Jefferson City two years ago, intensified considerably by reports which have circulated through the district of his recent conduct in Judge Brackmann's Court at Clayton when it became necessary for the Judge to order a recess while Buford, who had interrupted a case on trial by boisterous conduct, was led from the courtroom by friends.

Buford as State Senator.

The facts of his Jefferson City record have been widely circulated in the six counties of the district. The voters have learned that the Senator appeared at many important committee meetings and on the floor of the Senate seemingly under the influence of liquor, his conduct leading to an adjournment of the Senate on several occasions when important legislation was pending, other Senators seeking by adjournment to avoid or terminate disgraceful scenes.

His conduct, which was the subject of many caucuses of Democratic leaders in the Senate, who sought a way to solve a puzzling problem without official action, came to a climax one afternoon when Buford, in the midst of a rambling and barely intelligible speech, was interrupted by a young Senate clerk in the gallery, who shouted in a loud voice: "Take that drunken Senator out of here!"

In the presence of the Senate and of many women in the galleries, Buford made a long and profane reply to the young man.

The Senate adjourned in great confusion, and a caucus of Democratic Senators was called to determine what action should be taken. After hours of debate it was decided that Buford should be given his choice between resigning or being expelled. He refused to resign, but agreed to leave Jefferson City and to remain away from his seat in the Senate for the remainder of the session. This was accepted in lieu of resignation or expulsion. The Senator returned to his seat in a few days but took no part in the proceedings.

Little was heard of him until he filed for renomination. In the primary he was successful.

Aid From Republican Forces.

There were no candidates for the Republican nomination, but after the primary a movement for a meeting of the Senatorial Republican Committee to name a candidate was initiated. Immediately Republican forces friendly to Buford began efforts to prevent the selection of a candidate. Secretary of State Becker, who has had Buford's support on legislation in which he was interested, attempted to save the Senator from opposition.

He had the assistance in the stage of the movement of William P. Elmer, Republican member of the Legislature from Dent County, and a few minor Republican office holders. At the first meeting of the committee, a quorum was prevented, and at the second meeting Elmer voiced his objection to the naming of a candidate, but then it was apparent he was defeated, and when Dr. Breuer was placed in nomination, Elmer made the seconding motion.

So far as is known, neither Becker nor Elmer, nor any of the others of prominence in Republican politics has taken part in the campaign since Breuer's nomination. State Auditor Thompson saw fit to send word to the district that he never had opposed the selection of an opponent for Buford. At the same time he sent a contribution for the local Repunblican campaign.

Dr. Breuer is a strong man, popular and respected and even under different circumstances would poll a heavier vote probably than any Republican who could have been nominated. His strength, coupled with Buford's weakness, may accomplish his election.

Election Predictions.

Republicans who are in close touch with the campaign insist that Dr. Breuer will win by at least 1000. They say that Phelps County, usually Democratic by about 1000, will give Breuer a majority of at least 200; that Crawford County, usually Republican by 500 or 600, will increase the majority to 1000 for Breuer; that Washington County usually Republican by from 100 to 200, will go for Breuer by 400, and that Dent County, usually Democratic by 400 to 600, will give Breuer 200 majority. They say Buford will carry his own county, Reynolds, by about 800, a usual Democratic majority, and that his majority in Iron County will be reduced from 500 to 100.

Democrats who are supporting Buford say they expect his majority to fall far below the usual Democratic majority for the district, but that they do not think he will be defeated.

To Address Tuberculosis Society.

Dr. Iago Galdston, of the New York City Academy of Medicine, will speak at the annual meeting of the St. Louis Tuberculosis and Health Society to be held Thursday noon at Hotel Statler.

ANTI-PROHIBITION WOMEN INDORSE SIX FOR CONGRESS

Missouri Branch Urges Support for Three Democratic and Three Republican Wets.

The Missouri branch of the Women's Organization for National Prohibition Reform is advocating election of three Democrats and three Republicans, among the 32 candidates of both parties, as Congressmen from Missouri. It has announced it is backing all congressional candidates who have come out definitely against prohibition in some way.

Included among those it favors are the three St. Louis Congressmen, all of whom are unopposed, Henry F. Niedringhaus, Republican, Tenth District; John J. Cochran, Democrat, Eleventh, and L. C. Dyer, Republican, Twelfth. The others are: R. E. Culver, St. Joseph, Democrat, Fourth District; Joseph B. Shannon, Kansas City, Democrat, Fifth, and Frank H. Hollmann, Warrenton, Republican, Ninth.

BROOKLYN (ILL.) DEMOCRATS GET INJUNCTION AGAINST G. O. P.

Judges and Challengers Allowed to Remain in Polls Till Votes Are Counted.

A temporary order restraining the Chief of Police and three Republican election judges of Brooklyn, Ill., Negro community north of East St. Louis, from interfering with Democratic judges and challengers at the election Tuesday, was granted by Circuit Judge Miller at Belleville yesterday.

The order sets forth that the Democratic judges and challengers are to be "permitted to remain in the polls during the voting and counting of ballots and until such time as the result of the election is announced." At an election in 1928, returns from Brooklyn were not announced until on the afternoon following the election when an overwhelming Republican majority was reported.

Application for the order was filed by Maurice V. Joyce, East St. Louis attorney and member of the Democratic State Central Committee. The judges and the Chief of Police, all of whom are Negroes, are: B. A. Hughes, G. L. Moore, G. O. Kegler and Anthony Speed.

Fire at Case Plow Factory.

Special to the Post-Dispatch.

DIXON, Ill., Nov. 1.—The foundry and blacksmith shop of the J. I. Case Plow Co.'s plant here was destroyed by fire last night with a loss of $5000. Officers of the company said the plant would be rebuilt at once and employment given to mechanics thrown out of work.

Double Eagle Stamps Monday
"Positive Relief for Fallen Arches"
Dr. Sawyer's Arch-Fitting Shoes
CORRECTIVE PATTERN
The built-in STEEL ARCH-SUPPORTS combined with the LONG LEATHER COUNTER extending from heel to ball of foot, give a balanced support, insuring absolute comfort. Note the special non-slip ORTHOPEDIC rubber heel.
Sizes 5½ to 13
Width AA to EE
BLACK or TAN KID
BLACK or TAN CALF
$7

Same in Oxfords
Also Dr. Sawyer's Cushion Sole Shoes
"THE STORE THAT REALLY FITS YOU"
Men's Fancy Hose 35c
C. E. Williams
SIXTH and FRANKLIN
Quality Shoes for All the Family
Men's Fancy Garters 25c

FACTORY TO YOU
HARVEST SALE of Living-Room Furniture
Buy Direct From the Maker and
SAVE 50%
2-Piece Bed-Davenport Suite

EASY TERMS.
All wearable parts in genuine Angora mohair. Moss and hair filling. Reversible Moquette cushions. Carved Frame. Serpentine front. Choice of either chair with davenport. Harvest Sale Price, only $98
Must Be Seen to Appreciate Your Big Saving! Compare With Prices Asked Elsewhere!
IMPERIAL Living-Room Furniture Co.
1900-02 Washington Ave.
Open Nights Till 9:30

A. GOLUB
3 ORIGINATOR OF THE GREAT SPECIALS
3 GREAT OPPORTUNITY DAYS
MONDAY—TUESDAY—WEDNESDAY
We Have Made a Purchase of Over 10,000 PRS. PANCO FULL SOLES One-piece job. Guaranteed waterproof. $1.25 Pair Reg. $2.50 Value

GENUINE PANCO RUBBER HEELS 17c
Attached. Regular 50c value, pair.....
HALF SOLES 65c
Reg. $1.25 Best White Oak Leather—Also Fancee $1.25 Soles. Extra Special, Pair .....
FULL SOLES $1.75 PAIR
The Best Quality of White Oak Leather Used. Regular $2.50 value.....
MAIL ORDERS PROMPTLY FILLED—If it is inconvenient for you to come down personally, just mail your shoes to us. We give prompt service.
A. GOLUB GUARANTEES SATISFACTION
NEW YORK SHOE REPAIR SHOPS
FREE Book of Ten Shines Given with Every Purchase
3 SHOPS
Broadway and Market
415 N. Broadway
411 N. 8th St.

SPECIAL PURCHASE of NEW
1931 LATEST MODEL
FAMOUS SCREEN GRID
BALDWIN
RADIOS Complete with
Featuring 4 SCREEN GRID TUBES
Not one, nor two, nor three, but FOUR Screen Grid Tubes, which give the greatest efficiency to the Screen Grid Circuit. It's the Perfected Screen Grid Radio acknowledged by Radio Engineers to be second to none for good results. Hear it Monday.
8 A. C. TUBES at Only $79.50 COMPLETE WITH TUBES
Featuring 4 SCREEN GRID TUBES
This is the same model famous NATHANIEL BALDWIN Perfected Screen-Grid Radio which is listed at more than twice the price. Goes on sale at Wurlitzer Monday at 8 A. M. sharp at the amazingly LOW price of only $79.50 complete with tubes.
THIS IS NOT DISTRESS MERCHANDISE
Do not confuse this set with "distress" or "dumped" merchandise. It is positively the latest and newest genuine 1931 Nathaniel Baldwin creation—manufactured during the last 30 days. Remember — only $79.50 complete with tubes and super-dynamic speaker — nothing else to buy. Be here early Monday. Doors open at 8 A. M. sharp for this special event.
HERE'S WHAT YOU GET!
1. Newest 1931 Screen-Grid Set.
2. 4 Screen-Grid Tubes, total of eight Tubes.
3. Nathaniel Baldwin Super-Dynamic Speaker.
4. Beautifully grained Walnut Cabinet.
5. Completely Shielded Super Chassis.
6. Push-Pull Amplification.
7. Single Dial Illuminated Control.
8. Eight Genuine A. C. Tubes, Guaranteed.
9. Double Guarantee by Maker and by Wurlitzer.
10. Newest 1931 Refinements.

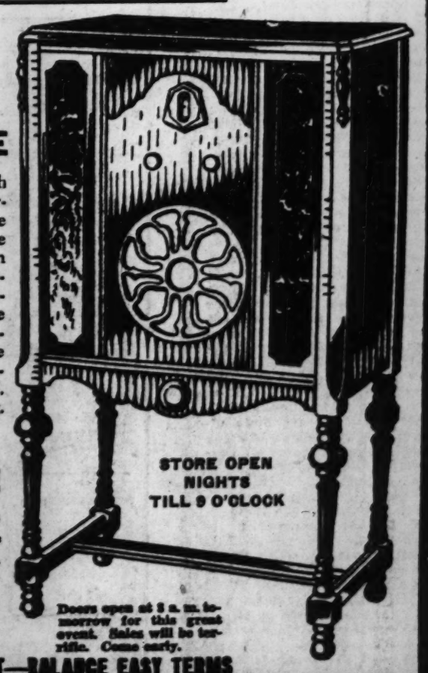

Doors open at 8 a. m. tomorrow for this great event. Sales will be terrific. Come early.
SMALL DOWN PAYMENT—BALANCE EASY TERMS
WURLITZER
STORE OPEN NIGHTS TILL 9 P.M.
1006 OLIVE ST.

ST. CLAIR TO PICK TEN FOR COUNTY OFFICES TUESDAY

Contest for Sheriff Has Developed Most Interest With Prohibition Big Factor in Result.

A United States Senator and State and county officers will be elected in Illinois Tuesday. Polls will be open from 6 a. m. to 5 p. m. A Sheriff and nine other county officers will be chosen in St. Clair County. Twelve State offices will be filled.

For United States Senator, James Hamilton Lewis (Dem.) is opposing Mrs. Ruth Hanna McCormick (Rep.)

In the election of county officials, political leaders are concentrating their forces on the election of a Sheriff. In St. Clair County, Jerome Munie of O'Fallon, Ill., a Democrat, is opposing Henry O. Bilzing of Belleville, Republican. Although St. Clair County is normally Republican, Munie is accorded a good chance to be elected because of discord between Republican leaders in the county and because a large proportion of wet voters in the county are expected to vote a straight Democratic ticket.

Munie has held no public office. Bilzing has been chief deputy at Belleville for nine years and was a law student at St. Louis University.

Karch Opposes Dr. Irwin.

Charles A. Karch (Dem.), attorney of East St. Louis, is opposing Dr. Ed. M. Irwin (Rep.), Congressman from the Twenty-second District, which includes St. Clair, Madison, Monroe, Bond and Washington counties. Although Congressman Irwin is an avowed wet, Karch has made an active campaign pledging himself in favor of repeal.

Republican candidates for county office who are leaders in the Belleville faction are being opposed by a small group of East St. Louis Republican leaders. For the office of Judge of the County Court, Judge W. R. Weber (Rep.), who has presided for six years, is opposed by Paul Farthing (Dem.), East St. Louis attorney, former master in chancery of the City Court.

County Clerk Ross C. Adams (Rep.), former County Treasurer and chairman of the County Central Committee, is a candidate for re-election opposed by Justice of the Peace, D. A. Prindable (Dem.) of East St. Louis.

Sheriff Charles Ahrens (Rep.) is seeking the office of County Treasurer, opposed by Edwin M. Schaefer (Dem.) and chief deputy in the Recorder's office.

Other St. Clair Candidates.

Other St. Clair County candidates are: For Probate Judge—C. E. Chamberlin of Lebanon (Rep.), incumbent, opposed by Joseph E. Fleming, East St. Louis (Dem.).

For Probate Clerk: Henry C. Rosenberg (Rep.) of Belleville, William Frech (Dem.) of Lenzberg.

For County Superintendent of Schools: John E. Miller (Rep.), incumbent, of East St. Louis; E. H. Runkwitz (Dem.), of O'Fallon.

Member of Board of Assessors, two to be elected, Republicans are Dan O'Connell of East St. Louis and Walter T. Knobeloch of Belleville. Democrats are Jule A. Holten of East St. Louis and Edward S. Helms of Turkey Hill.

Member of Board of Review: William F. Niess (Rep.), of Engelman Township and Frank P. McKane (Dem.) of East St. Louis.

State Senator Ed P. Petri (Rep.) of Belleville is seeking a fourth term from the Forty-ninth District. He is former Sheriff of St. Clair County and Warden of the Southern Illinois State Penitentiary. E. P. Kline (Dem.) of East St. Louis, who is chairman of the St. Clair County Board of Supervisors, is opposing him.

Four candidates seek three offices as State Representative. Each voter may cast three votes, all for any one candidate or divided. The nominees are: R. H. Huschle (Rep.) of East St. Louis; Al Towers (Rep.) of Belleville; Frank Holten (Dem.), East St. Louis; Grover C. Borders (Dem.), East St. Louis.

Contests in State.

Other candidates for State office are: State Treasurer, Clarence F. Buck (Rep.); Edward J. Barrett (Dem.). Superintendent of Public Instruction, Francis G. Blair (Rep.); Eva B. Batterton (Dem.). Trustees of the University of Illinois, Republicans are George A. Barr, Edward E. Barrett and Leonard A. Colp; Democrats are Walter W. Williams, C. A. Ewing and M. C. Zacharias. To fill a vacancy, Mrs. Margaaret Day Blake (Rep.) is opposed by Marjorie Robbins Hopkins (Dem.). For Congressman-at-Large, Richard Yates (Rep.) and Frank L. Smith (Rep.), who the Senate refused to seat, opposed by William H. Dieterich (Dem.) and Walter Nesbit (Dem.).

Five propositions will be submitted: An amendment to the Constitution for redistribution of taxes; repeal or modification of the eighteenth Federal amendment; a bond issue of $14,000,000 for forest and game conservation; to give women the right of jury service; and a revision of the State banking laws.

Scruggs · Vandervoort · Barney

Anniversary Sale of

Rug Pads

Size 9x12, Special $4.50

A very high-grade Pad, that will greatly prolong the life of your rug and give it added softness. Made of durable vegetable fiber, with securely overcast edges.

Rug Shop—Fourth Floor.

Webb's Irish Linen Towels

Specially Priced in the Anniversary Sale

50c HUCK TOWELS with white or colored borders. Size 18x32, each 39c

50c LINEN GLASS TOWELS in dainty colors with hemmed ends. Size 22x32.... 39c

79c HEMSTITCHED HUCK TOWELS with colored borders. Size 18x32, each..... 59c

HEMSTITCHED HAND TOWELS of pure linen huck. Size 18x32. Special at..... 49c

Linen Shop—Second Floor.

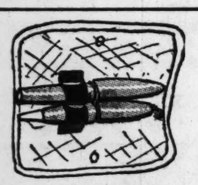

Pen and Pencil Sets

Regularly $2.50..... 95c

Midget set in leather case; ideal for girls' or ladies' purse.

75c Playing Cards; fancy back with gold or silver edges 34c

$5 Writing Portfolios with leather covers in gold and brown, green and gold, or red and brown $2.25

75c Imported Initial Stationery..... 39c

Stationery—First Floor.

White Enamel Kitchen Utensils

$1.49

$2.00 Covered Kettles, with bail handles. 5½-qt. capacity.

$2.00 Coffee Pots; seamless; 2¼-qt. capacity.

$2.00 Saucepan Set, consisting of 1, 1½ and 2 qt. sizes.

$2.50 Teakettles; seamless; 4½-qt. capacity.

$2.00 and $2.50 Double Boilers, 1 and 1½ qt. capacity.

$2.25 Dishpans, oval shape with handles. 9-qt. capacity.

Housewares—Downstairs.

Featured in the Anniversary Sale Monday!

Just 268 Remarkable Rugs

Group of Axminsters and Velvets

$44.75

$49.50 to $55 Values

A splendid collection of the season's newest Rugs in the most popular room sizes, 9x12 and 8.3x10.6! Such a varied range of patterns and color combinations that you may choose for almost any room.

Velvets and Axminsters $34.75

$42.50 & $55 Values

The season's newest patterns in these high-grade Rugs, with grounds of tan, taupe, blue, black or rose. Sizes 8.3x10.6 and 9x12.

Fine Wool Wiltons $54.75

$69.75 to $75 Values

Rich Persian designs, wrought in subtly blended colors. Deep, lustrous pile and fine weave attest their exceptional value. Sizes 9x12 and 8.3x10.6.

$89.50 to $110 Wilton Rugs, in Size 9x12, Special at $64.75

Rug Shop—Fourth Floor.

This Cozy Living-Room Group

Is comprised entirely of pieces featured in the Anniversary Sale of furniture. An example of the savings to be effected by furnishing your living room now.

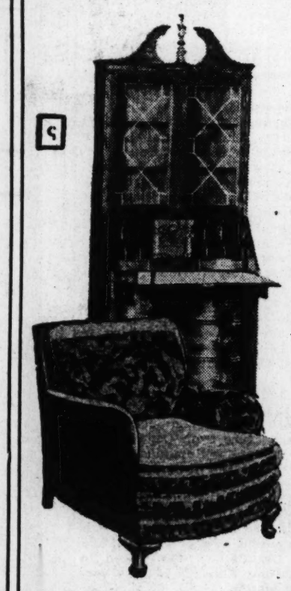

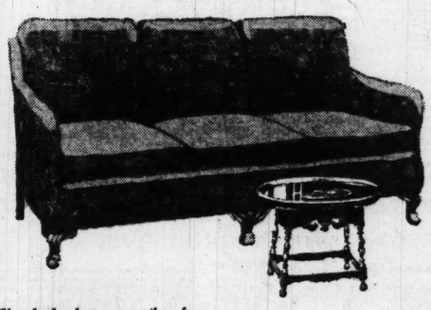

Sketched above are the four pieces described at right.

$145 DAVENPORT; with loose cushion back; covered in a choice of tapestries, mohair and velours; special at..... $95

Chair to match.....$45

$85 LOUNGING CHAIR with loose down-filled cushion back. Covered in a choice of damasks and tapestries..... $55

$22.50 OVAL COFFEE TABLE; of rich walnut veneers on gumwood; with genuine plate glass removable tray $16.75

$110 GOVERNOR WINTHROP SECRETARY; with three deep drawers and three shelves for books. In brown mahogany..... $65

Visit the "Style-Thrift" Rooms on the Fifth Floor for Helpful Hints in Home Furnishing

Convenient Terms of Deferred Payment May Be Arranged

Furniture—Fifth Floor.

5-Piece Bridge Set

In Red, Green or Black —Featured at

$9.95

Smart all-metal table with rounded, clothes-saving corners and an ingenious locking device that holds it rigid, yet folds quickly and easily. Covered with washable black material. Complete with 4 folding chairs with padded seats.

Furniture Shop—Fifth Floor.

Save on This Featured Value of

The Anniversary Sale $130 Electric Sewing Machines

$75

An opportunity to secure a high-grade Sewing Machine at a remarkable saving. A beautiful walnut-finished console model, with latest mechanical improvements, such as built-in-the-head motor, sewing light and easier threading. Liberal allowance on your old machine.

$105 Desk Model

Mission oak desk model with 15-year guaranteed head. Limited number at this price. $58

$5.00 Down

delivers any Machine to your home. Balance monthly

We Do Your Hemstitching While You Do Your Shopping

Sewing Machine Shop—Downstairs.

The ... Great ... Begins ... day

The thousands of ... who came to attend the Anniver... last week were elated with their thrifty ... "It's a success," was the comment we h... all sides as scores of our friends return... er day to share the savings that the A... afforded. No wonder we enter the sec... so confident of how all St. Louis will w...

Attend the ... ry Monday! Join the Sc... Are Saving!

Boy... nel Bathrobes

...rly $4.95

Fi... es in attractive stripes and colorings, ... excellent opportunity to select an ide... present for your boy. There is al... election of rayon Robes in blue, gr... acquard figured patterns. Sizes 4 t...

Le... e Coats

Reg... .95

$10...

Big ... Coats in b... n with large ..., four pock... epskin lined...

$12.5... Sheep L... 8.95

$5 ... Golf K... 3.45

$1.5... Globe U... .95c

$1 K... Sport H... .69c

$1 ... Hand T... .79c

Boy... Floor.

...EE SUITS ...AND ...ERCOATS

...ularly $35 and $45

27.50

...e to buy clothing of this ... such a low price presents ...rtunity that you cannot ... overlook. Come in Mon... ...elect your Suit and Over... ...e the presentation is most ... And while the price ...per-quality at minimum ... matter what style or color ..., you may expect to find ...election.

...'s Clothing—Second Floor.

The ...cond Great ...k Begins ...onday

The thousands of ...oppers who came to attend the Annivers... last week were elated with their thrifty ... "It's a success," was the comment we h... all sides as scores of our friends returne... ter day to share the savings that the An... afforded. No wonder we enter the sec... so confident of how all St. Louis will we...

Attend the ...sary Monday!
Join the Sco... Are Saving!

Boy...nnel Bathrobes

...arly $4.95 ....

Fin...bes in attractive stripes and colorings ... excellent opportunity to select an idea... present for your boy. There is also ... selection of rayon Robes in blue, gr... acquard figured patterns. Sizes 4 to...

Lea...te Coats

Regu... $10.0...5.95

Big a... e Coats in bla... an with large ... r, four pocke... eepskin lined.

$12.9... Sheep Li... $8.95
$5 ... Golf Ki... $3.45
$1.50 ... Globe Un... .95c
$1 M... Sport Ho... .69c
$1 ... -Hand Tie... .79c

Boys' ... d Floor.

CL...EE SUITS ...AND ...ERCOATS

...ularly $35 and $45

27.50

...e to buy clothing of this ...t such a low price presents ...rtunity that you cannot ... overlook. Come in Mon... select your Suit and Over... ...e the presentation is most ... And while the price ...uper-quality at minimum ... matter what style or color ...r, you may expect to find ... selection.

...'s Clothing—Second Floor.

ANNIVERSARY SALE

Imported Silk Velvets

Regularly $6.95

$4.95 Yard

Rarely do you find such luxurious quality all-silk Chiffon Velvets at such a price and in such a wide range of fashionable colors. Nothing could be smarter for regal evening coats, and stunning afternoon and evening gowns. An important Anniversary value!

Lovely, New Winter Colors

Black Transparent Velvets in the Sale, at $3.50, $4.95 and $6.50 Yard

Representative from the Butterick Pattern Co. will be here all week to give style and fabric information

Silk Shop—Second Floor.

21-Pc. Luncheon Sets

Of Ebony Black Glass

Regularly $3.75 .... $2.95

The vogue for black has extended to the smart bridge luncheon. This attractive set includes six 8½-inch plates, six cups and saucers, a sandwich tray, sugar bowl and cream pitcher.

27-Pc. Lunch Sets
Regularly $6.75
$4.75
Ebony black glass, 8 cups and saucers, 8 square plates, handled tray, sugar bowl and cream pitcher.

$10.50 Lunch Sets
27 Pieces, Special
$8.88
Rose, green or black glass, with gold bands. 8 square plates, 8 cups square plates, handled tray, sugar bowl and cream pitcher.

Glassware Shop—Fourth Floor.

3-Day Anniversary Candy Specials

Chocolate-Covered Cherries
Regularly 80c Lb. 42c
Maraschino cherries covered with luscious milk chocolate.

Chocolate Drops
Regular 60c lb. small, old-fashioned chocolate drops. 2-lb. box, special 60c

Gumdrop Sticks
Regularly 50c lb. mint, peppermint, sassafras, wintergreen and cinnamon. Special, lb. 29c

Candy Shop—First Floor.

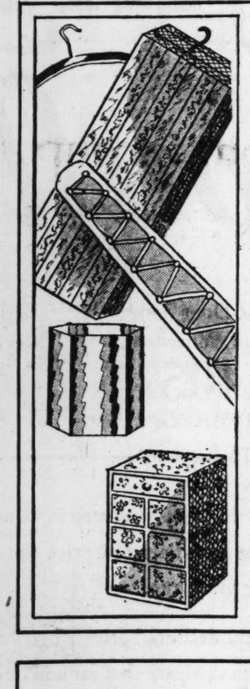

Anniversary Sale of Notions

$4.50 AL-LON Garment Bags
$2.65
Of very best quality washable art ticking, with hookless fasteners. 60-inch length; in all colors.

AL-LON Shoe Boxes
$6.50
Six-drawer mens; hosiery box at top; covered with damask cloth; in rose, blue, green and orchid.

$1 Waste Boxes
79c
Modernistic Waste Paper Boxes for the modernistic bedroom; cloth covered, in stripes and all high colors.

$1.00 Sanitary Aprons, of rubberized silk, with net top 79c

50c Sanitary Belt, of soft elastic, with pins attached 39c

25c Box Hairpins, 160 Pins of assorted sizes, in fancy box 15c

SVB Sanitary Napkins. 12 in a box. Three boxes for..... 75c

75c Non-Burnable Ironing Board Pad. All white, for any size board 48c

19c pair Dress Shields, double covered in pink and white. 3 pairs, 55c

Erco Dry Cleaner, non-explosive.
50c size...29c
89c size...55c

Adjustable Garters
15c
Blue, pink, peach, lavender and green Garters with metal clasp. 25c value.

AL-LON Shoe Boxes
$2.75
Four-drawer men's or women's Boxes to stand upright or on top of shelf. Cloth covered, but washable.

AL-LON Mattress Covers
$1.10
Lily brand; for full or twin beds, of good quality muslin. Easily slipped on and off.

Notions—First Floor.

Anniversary Sale of Toys

$15.00 Roll-Top Desks

Just like the one in dad's office; in gray, fumed oak, mahogany and golden oak, with chair to match..... $9.95

$12.50 Tea Table Sets

Drop-leaf Table and two Chairs comprise this attractive set; in green and ivory. At $7.95

$5.00 Wood Coaster Wagons

With large disc wheels and balloon tires. Just the thing for the kiddie of 8 to 12 years $3.25

$13.50 Velocipedes

A tubular Velocipede with nickel-plated handle bars and rubber-tired wheels for children of 2 to 6 years $9.95

$22.50 Automobile

Just like a "grown-up" automobile; with disc wheels, rubber tires, spring chassis, horn, lights and bumper $14.95

$14.50 Aeroplanes

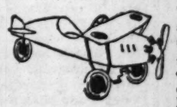

Take a flying jump ahead of old Santa this year; disc wheels and rubber tires on each Plane $9.95

$22.50 Dump Trucks

Large, nicely finished Trucks, with disc wheels. And they actually dump. For little boys 5 to 10 years .. $14.95

$2.00 Doll Sulkies

Now dolly can have her regular afternoon ride in a rubber-tired, wire-wheeled Sulky. It costs only $1.25

$17.50 Pool Tables

The boys up to twelve will like to practice their fancy shots on one of these high-grade 32 x64 Pool Tables $10.98

Toys—Fourth Floor.

Anniversary Sale of 500 Bedspreads

Wide Choice of the Season's Best Styles, in Three Feature Price Groups

$3.95 Cotton Spreads
Reproductions of old-fashioned coverlets, in colors of red, blue, green, brown and peach. Quaint and practical. Sizes 80x105 and 84x105 ..... $2.98

Tailored Spreads
$5.85 to $6.50 values. Tailored Spreads in chintz, cameo, Early American and French designs. Tailored rayon Spreads, and Jacquard figured, one-piece rayon Spreads. Full or twin sizes. Special... $4.79

Fancy Spreads
Two lovely styles in rich Chantilly lace. Celanese taffeta Spreads in a variety of colors. Quilted rayon Spreads and crewel embroidered Spreads on linen crash. Full and twin sizes $9.98

Blanket Shop—Fourth Floor.

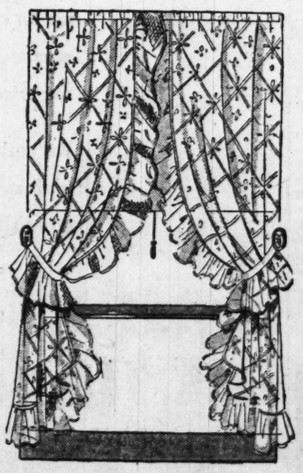

Chantilly Curtains

$10.50 to $12.50 Values, Pair..... $6.98

Gracefully ruffled Curtains in rich allover French embroidery on fine imported bobbinet. Full width with extra wide ruffles. One of the season's leading styles.

Curtain Shop—Fourth Floor.

37,000 VIEW EXHIBIT AT CITY ART MUSEUM

American Paintings Most Popular Attraction of Year; Other Displays Scheduled.

The exhibition of American paintings at City Art Museum in Forest Park, which will be withdrawn after today, has proved to be the most popular attraction that has been shown there this year. More than 37,000 have viewed it since the opening Sept. 22.

In a similar period last spring the foreign section of the Carnegie International Exhibition drew only a little more than 30,000, although the total attendance during the two months it was shown was more than 50,000. These two exhibitions are regarded as by far the most attractive of the year's program at the museum.

Since the opening of the current exhibition it has been rearranged and 13 pictures have been sent to Chicago for the annual exhibition of America paintings at the Art Institute there. The collection now on view includes 93 canvasses, 21 of them by St. Louis artists.

Three exhibitions will be shown at the museum during November. One will be early American portraits, another paintings, sculptures, and examples of applied art by contemporary Hungarians, and the third a collection of sculptures and drawings by Georges Hilbert, a French artist.

The portraits, painted between 1750 and 1850, will be hung by Tuesday. The 22 artists represented include Joseph Blackburn, John Singleton Copley, Ralph Earl, James Frothingham, John Neagle, Rembrandt Peale, Gilbert Stuart, Thomas Sully, and John Wollaston.

METHODIST TRAINING SCHOOL WILL OPEN NEXT SUNDAY

Fifteen Courses to Be Offered at Sessions Which Will Continue Through Nov. 21.

The St. Louis Methodist Standard Training School for Religious Leaders will open next Sunday at St. John's Methodist Church, Kingshighway and Washington avenue, and continue through to Nov. 21.

Fifteen courses will be offered. Sessions will be held at St. John's Church on Sunday afternoon and Tuesday and Thursday nights and at Grace Methodist Episcopal Church on Monday, Wednesday and Friday nights.

Dr. John W. Prince, professor of Religious Education at Northwestern University, will be in charge of The Curriculum of Religious Education. Other out-of-town teachers and their subjects are: The Rev. Roy Burt, Chicago, Ill., "Materials and Methods of Missionary Education;" Mrs. W. B. Ferguson, Nashville, Tenn., "Primary Worship;" Mrs. C. E. Smith of Little Rock, Ark., "Junior Worship," and Dr. Wasson of Southern Methodist University, "Social Teachings of Jesus."

An enrollment of more than 1500 students, representing 46 Methodist churches of the city, is expected.

MEMBERS OF LEGION POSTS TO MARCH ARMISTICE DAY

Parade at 2:30 P. M. Nov. 11 to Be Followed by Memorial Service at Courthouse.

Officers of the American Legion posts of St. Louis and St. Louis County, which are sponsoring an Armistice day celebration Nov. 11, annbounced yesterday about 400 men will participate in a parade, which will begin at 2:30 p. m.

The parade will be preceded by a luncheon at Hotel Jefferson. It will move along Washington boulevard from Twelfth boulevard to Broadway and return to Twelfth boulevard on Olive street, ending at the Civil Courts Building, where a brief memorial service will be conducted. Military and fraternal organizations will march.

An Armistice day dance will be given in the evening at Moolah Temple.

PREPAREDNESS DEBATE NOV. 12

An international debate will be held the night of Nov. 12 at Graham Chapel, Washington University, when the university's debating team will meet a team from Cambridge. The English team will uphold the affirmative of the question: "Resolved, That the Present Policy of Military Preparedness Should Be Abandoned."

Chancellor Throop of Washington University will be the chairman.

PHILCO
Baby Grand

Big Set Performance
7 Tubes. Trip'e Screen - Grid Dynamic Speaker. Beautiful Cabinet. Clear Tone. Very Selective.
$49.50 LESS TUBES
EASY TERMS!
Knickerbocker
FURN. & MOV. CO.
2009 S. Jefferson
Ylaier 4000

KDKA to Observe Tenth Anniversary Of Broadcasting

Pittsburg Station Will Put Special Program on the Air Tomorrow.

Tomorrow night, the tenth anniversary of broadcasting will be celebrated by a special program from KDKA, Pittsburg, Pa., and its associated short wave transmitters. Since its first broadcast, on Nov. 2, 1920, when it announced the election of Warren G. Harding as President, KDKA has not missed a day of broadcasting. This first broadcast followed test programs from two experimental stations set up in the home of Dr. Frank Conrad, assistant to H. P. Davis, vice president of the Westinghouse Co. Conrad's programs became so popular with radio amateurs that stores began to advertise sets that would receive the programs. This convinced Davis that broadcasting had a future, and he began the developmental work that has resulted in KDKA winning fame throughout the world.

The new KDKA transmitter, which is to do test broadcasting with 400,000 watts in the early morning hours, stands on a site of 130 acres. Its circular antenna is on 100-foot poles that surround an area of some eight acres.

Ireland to Build A Radio Station of 120,000 Watts Power

Special to the Post-Dispatch.

WASHINGTON, Nov. 1.—Two broadcasting developments currently reported from London hold a peculiar interest for Americans, because they parallel kindred developments in this country.

One is the plan of the Irish Free State Government to erect a broadcasting station capable of a power output of 120,000 watts and operating on a wave length almost exactly between one of the cleared channels used in the United States and one of those allotted exclusively to Canada. The other is an experiment now in progress to determine

Continued on Page 11, Col. 7.

Here and There on the Air — — — — By J. L. S.

St. Louis Symphony Orchestra Plays Today on KMOX — Floyd Gibbons to Visit St. Louis Thursday to Open Broadcast Series for Trolley Company.

From 5 to 6 o'clock this afternoon the St. Louis Symphony Orchestra will go on the air over KMOX in the first of 20 weekly Sunday radio concerts designed to advertise St. Louis. This will be the first use of a major symphonic orchestra in such a civic role. In the brief intermission between the two parts of the concert, "The Spirit of St. Louis" will relate something of the story of St. Louis and the city's important role in this country's economic, educational and cultural development.

Senor E. Fernandez Arbos, the Spanish guest conductor of the orchestra, is to lead today's concert. He is conductor of the Royal Orchestra of Madrid. Other guest conductors for these broadcasts will be Vladimir Golschmann, who directs the French Government's orchestral concerts at the Sorbenne, Paris and Georg Szell, municipal music director of the Prague, Szecho-Slovakia.

The St. Louis Symphony Society is donating the services of the orchestra for these radio concerts. KMOX is donating the time on the air. The St. Louis Chamber of Commerce and the Industrial Club are collaborating preparations of the stories to be told by "The Spirit of St. Louis."

The program for the afternoon's concert follows:

Overture to Mignon .....Thomas
Andante Cantabile .....Tschaikowsky
"L'Arlesienne Suite No. 2".....Bizet
(a) Pastorale
(b) Intermezzo
(c) Minuet
(d) Farandole
The Spirit of St. Louis speaks.
Caucasienne Sketches ....Ipolitoff-Ivanoff
(a) In the Gypsy Camp
(b) March of the Sardor.
Prelude to The Wedding of Luis Alonzo Gimenez

• • •

Floyd Gibbons, NBC star, war correspondent and "Headline Hunter," will make a personal appearance in St. Louis next Thursday to open a new local broadcast

JOSEF LHEVINNE, famous pianist, who will play Beethoven Concerto during broadcast of concert by the New York Philharmonic Orchestra this afternoon.

series, "Stirring Episodes in St. Louis," to be sponsored by the St. Louis Public Service Co.

Gibbons will be the central figure of the first episode commemorating the Armistice which ended the World War. The series will be broadcast over KWK. He will tell of the origin of the false Armistice report which led to premature rejoicing throughout the world, discuss scenes in the trenches as firing closed, and tell how St. Louis units in France received the news. He will be assisted by the Mary Hart Players, the stock company which has been playing at the Orpheum Theater. Incidental music will be arranged by Max Steindel, first 'cellist of the St. Louis Symphony Orchestra, and played by the Steindel String Quartet.

Gibbons' appearance in St. Louis will be his first under a new policy of the National Broadcasting Co. in making him available for a limited number of visits to the larger cities. He will arrive in St. Louis Thursday morning and will be the guest of the St. Louis Chamber of Commerce at a luncheon at 12:15 p. m. in the Gold Room of the Jefferson Hotel.

The new Public Service hour will be a regular feature on Monday evenings from 7 to 7:30, beginning Nov. 13.

• • •

Arrangements have just been completed by WIL to install 100 per cent modulation and automatic frequency control in its transmitter, it is announced by L. A. Benson, president of the Missouri Broadcasting Corporation, which operates the station. A firm of Chicago engineers will begin the installation immediately and it is expected it will be completed within a few weeks.

Upon completion, the signal strength of WIL should be increased four times without any increase in the power output. In other words, operating with a power of 250 watts, which the station is authorized to use, the signal strength will be the equivalent of a 1000-watt station operating without such equipment. The quality of broadcasting also should be improved. The installation will cost about $10,000.

• • •

Several developments have caused speculation in New York and Washington as to possible plans of the National Broadcasting Co. to establish its own chain of super-power stations, either synchronized on one wave length or operating for the time being on the cleared channel now used by the transmitters involved.

When the NBC took over program operation of KGO at San Francisco and KOA at Denver, little comment was aroused. When it recently leased the 50,000-watt WTAM at Cleveland, there was considerable wondering. Then came the statement of M. H. Aylesworth, president of the NBC, to the Federal Radio Commission, that synchronization had been proved practicable following tests by WGY, WEAF and KDKA, all three 50,000-watt stations. Now the NBC announces an expansion of its program and production forces in preparation for new developments that may revolutionize radio broadcasting.

Sooner or later the Radio Commission is expected to permit the

Reports in New York Say NBC Contemplates Its Own Chain of 50,000-Watt Stations—KDKA to Celebrate 10th Anniversary of First Formal Broadcast.

50,000-watt broadcasting on 40 of the cleared channels. It is pointed out that the NBC or the allied General Electric, Westinghouse and R. C. A. interests own or operate WBZ, at Springfield, Mass., and WBZA, at Boston, which propose to erect a great joint transmitter to "cover" New England; the 50,000-watt WGY, at Schenectady, N. Y.; the 50,000-watt WEAF and the 30,000-watt WJZ, which is seeking a 50,000-watt permit, at New York; KDKA, at Pittsburg, Pa., which has a new 50,000-watt transmitter, that will be stepped up to 400,000 watts, will be for early morning tests and can be equipped to use 1,200,000 watts; WTAM, at Cleveland; KYW, in Chicago, which is operated by a newspaper, though owned by the Westinghouse Co., and has a 50,000-watt transmitter that is limited to use of 10,000 watts; KOA, using 12,500 watts at Denver, and KGO, a 10,000-watter at San Francisco. Both KOA and KGO have asked for 50,000-watt permits.

With the above stations, the NBC would need only to acquire the 50,000-watt WLW at Cincinnati, O., or the 10,000-watt WHAS at Louis-

Continued on Uage 11, Col. 1.

Auto Dealers Now Teach Few Buyers to Drive

Youth of Country Said to Be Learning to Run Motor Cars Instinctively.

There is a natural factor at work which will tend to increase traffic safety, according to an analysis of a survey made among Oldsmobile dealers of the country. This factor is the yearly increase in the number of young but trained automobile drivers.

A representative group of Oldsmobile dealers were asked recently if they were often called upon to teach a purchaser to drive. The replies were unanimously in the negative. Most of the dealers declared it was a rare occasion to sell a car to a nondriver.

"Many thousands of boys from 10 years up today know far more about automobiles than their fathers did in 1920. They also are familiar with traffic rules and signals. Only their short stature and the law keeps them from driving.

"As these boys become of legal driving age they are fully trained to handle automobiles through the years of keen, youthful observation as riders."

Paris Building Wide Roads.

To care for the rapidly increasing automobile traffic, the City of Paris, France, has appropriated $27,510,000 for enlarging and improving the principal highways into the city. Nearly $20,000,000 of this will be used to widen roads in the suburbs to permit four traffic lanes.

Chevrolet Dealer Sessions Advanced Two Months

Aggresive Sales Drive Launched Earlier Than Ever Before—St. Louis District Meetings to Open Nov. 5.

An indication of the aggressive policies to be adopted by the automobile industry toward making 1931 rank with past years in volume is seen in the announcement that Chevrolet's annual dealer meetings are to get under way this week, two months in advance of the customary date.

Four groups of sales officials from the Detroit office, each accompanied by a carload of theatrical equipment, stage hands and electricians, are to hold 50 meetings at as many central points in the next five weeks. The sessions will be attended by upward of 20,000 Chevrolet dealers and associated bankers.

In previous years these meetings, which are held to acquaint the dealer organization with company plans for the new year, got under way in January, during the New York automobile show week. As formerly part of each meeting centered on presentation of Chevrolet's annual new model, it may be wondered whether there will be a tie-up between the meetings and an early announcement of a new Chevrolet for 1931.

H. J. Klingler, vice president and general sales manager of Chevrolet, said only that a part of the star chamber sessions with dealers would be on this matter. He explained the holding of the meetings earlier this year by stating that normally November and December are dull months in the industry and dealers are better able to leave their places of business in these months than in January or February. He said also that by holding the meetings now the dealers would have complete information on 1931 plans before the turn of the year and would be able to put them into effect two months earlier than formerly, thus better preparing themselves for the early spring rush of business.

Group two, in charge of M. D. Douglas, general parts and service manager, opens at St. Louis on Nov. 5, and holds 13 meetings with extreme points at New Orleans, San Antonio, Denver and Kansas City, winding up at Davenport.

Meetings in each city last for two days. The first day's sessions are held in a leading theater or hall, and every phase of car merchandising is presented on the stage in the form of talks and playlets, with the home office officials as speakers and actors. By this means such subjects as accounting, service, advertising and new and used car selling, are dramatized for more effective presentation.

On the second day star chamber sessions are held with the field sales organization.

Continued on Page 13, Col. 3.

Need of Highest Type of Auto Service Stressed

New York Expert Addresses Meeting of St. Louis Managers' Bureau.

George Grosch, representing the Business Training Corporation of New York, addressed the largest meeting of the Service Managers Bureau of the St. Louis Automobile Dealers' Association ever held in the four years' history of that organization. The meeting and dinner at the Gatesworth Hotel were attended by 145 service managers and service salesmen for automobile dealers.

Brosch spoke on the necessity for improved methods of giving satisfactory service to owners of automobiles. The principal object, he said, is to keep the owner of a car satisfied, not only with his car, but also with its performance and stability, by giving him perfect adjustment and repair service at as moderate a price as possible.

Particularly, he dwelt on the importance of the new car dealer's service station rendering every possible service to owners to keep cars out of the hands of irresponsible and unskilled alley repair shops.

Another speaker at the meeting was O. H. Turner, superintendent of the David Ranken Jr. School of Mechanics and Trades. Turner told of the educational methods at the school to train automobile mechanics and invited the co-opera-

KSD PROGRAM WEEK of NOV. 2nd

CENTRAL STANDARD TIME—550 Kilocycles

Daily 9:40, 10:40, 11:40 A. M.; 12:40, 1:15 and 1:40 P. M. Complete Market News Service and Weather Reports Direct From the St. Louis Merchants' Exchange. 1:00 P. M. and 3:40 P. M. News Bulletins.

NBC NETWORK SERVICE

Sunday, November 2

12:30 P. M.—Neopolitan Nights.
1:00 P. M.—Moonshine and Honeysuckle.
1:30 P. M.—NBC Artist Service Program.
2:00 P. M.—The Pilgrims.
2:30 P. M.—Southland Sketches.
4:30 P. M.—Davey Tree Program.
5:00 P. M.—Catholic Religious Service.
6:00 P. M.—Iodent Big Brother Club.
6:30 P. M.—Capitol Theater Program.
7:30 P. M.—Chase & Sanborn Choral Orchestra.
8:00 P. M.—"Our Government," by David Lawrence.
8:15-9:15 P. M.—Atwater Kent Radio Hour.

Monday, November 3

8:00 A. M.—Phil Cook, the Quaker Man.
8:15 A. M.—Morning Melodies.
8:45 A. M.—"Our Daily Food."
10:00 A. M.—Blue Streaks.
10:15 A. M.—Radio Household Institute.
11:00 A. M.—Elgin Program.
11:45 A. M.—On Wings of Song.
12:00 M.—Palais d'Or Orchestra.
1:00 P. M.—Hotel Coronado Orchestra.
1:45 P. M.—Melody Three.
2:00 P. M.—Talks.
2:15 P. M.—Musical Lights.
2:30 P. M.—The Sixteen Singers.
4:00 P. M.—The Lady Next Door.
4:30 P. M.—Tea Timers.
5:00 P. M.—Black and Gold Room Orchestra.
5:30 P. M.—Intimate Glimpses of Personalities of the Day.
7:00 P. M.—Half Hour in National Capitol.
7:30 P. M.—A&P Gypsies.
8:30-9:00 P. M.—General Motors Family Party.
10:00 P. M.—Hal Kemp's Orchestra.
10:30 P. M.—Hotel New Yorker Orchestra.
11:00 P. M.—Isham Jones and His Coronado Orchestra.
11:30 P. M.—Phil Spitalny's Dance Music.

Tuesday, November 4

8:00 A. M.—Phil Cook, the Quaker Man.
8:15 A. M.—Morning Melodies.
8:45 A. M.—"Our Daily Food."
10:00 A. M.—"Your Child."
10:15 A. M.—Radio Household Institute.
11:00 A. M.—Elgin Program.
11:45 A. M.—On Wings of Song.
12:00 M.—Hotel Pennsylvania Orchestra.
1:00 P. M.—Hotel Coronado Orchestra.
1:45 P. M.—Melody Three.
2:00 P. M.—Talk.
2:15 P. M.—Musical Lights.
2:30 P. M.—Golden Gems.
4:00 P. M.—Lady Next Door.
4:30 P. M.—Tea Timers.
5:00 P. M.—Black and Gold Room Orchestra.
5:30 P. M.—Intimate Glimpses of Personalities of the Day.
6:45 P. M.—Billiken Pickards.
7:00 P. M.—Troika Bells.
7:15 P. M.—Snoop and Prep.
7:30 P. M.—Florsheim Frolics.
8:00 P. M.—Eveready Hour.
8:30 P. M.—Happy Wonder Bakers.
9:00 P. M.—Enna Jettick Songbird.
9:15 P. M.—B. A. Rolfe and His Lucky Strike Dance Orchestra.
10:00 P. M.—Cotton Club Dance Orchestra.
10:30 P. M.—Vincent Lopes Dance Orchestra.
11:00 P. M.—Isham Jones and His Coronado Dance Orchestra.
11:30 P. M.—Don Bigelow and His Orchestra.

Wednesday, November 5

8:00 A. M.—Phil Cook, the Quaker Man.
8:15 A. M.—Morning Melodies.
8:45 A. M.—"Our Daily Food."
10:00 A. M.—Dr. Ruth Wadsworth, Health Talk.
10:15 A. M.—Radio Household Institute.
11:00 A. M.—Elgin Program.
11:45 A. M.—On Wings of Song.
12:00 M.—Palais d'Or Orchestra.
1:00 P. M.—Hotel Coronado Orchestra.
1:45 P. M.—Melody Three.
2:00 P. M.—Talks.
2:15 P. M.—Musical Lights.
2:30 P. M.—Evening Stars.
3:45 P. M.—Sky Sketches.
4:00 P. M.—Lady Next Door.
4:30 P. M.—Tea Timers.
5:00 P. M.—Black and Gold Room Orchestra.
5:30-5:45 P. M.—Talk by George Putnam, "Andres—the Record of a Tragic Aventure."
5:45-6:00 P. M.—"Uncle Abe and David."
7:00 P. M.—East of Cairo.
7:30 P. M.—Mobiloil Concert.
8:00 P. M.—Halsey, Stuart & Co. Program.
8:30 P. M.—Palmolive Hour.
9:30 P. M.—Coca-Cola Program.
10:00 P. M.—St. Regis Dance Orchestra.
10:30-11:00 P. M.—Isham Jones and Coronado Dance Orchestra.

Thursday November 6

8:00 A. M.—Phil Cook, the Quaker Man.
8:15 A. M.—Morning Melodies.
8:45 A. M.—"Our Daily Food."
10:00 A. M.—Three Little Maids.
10:15 A. M.—Radio Household Institute.
11:00 A. M.—Elgin Program.
11:45 A. M.—On Wings of Song.
12:00 M.—Pennsylvania Luncheon Music.
1:00 P. M.—Hotel Coronado Orchestra.
1:30 P. M.—To be announced.
2:00 P. M.—International Broadcast from Edinburgh, Scotland.
4:00 P. M.—In the Spotlight.
4:30 P. M.—Toddy Party.
4:45 P. M.—Vocal Soloists.
5:00 P. M.—Black and Gold Room Orchestra.
5:45-6:00 P. M.—"Uncle Abe and David."
7:00 P. M.—The Fleischman Sunshine Hour.
8:00-8:30 P. M.—Arco Birthday Party.
9:00 P. M.—RCA Hour.
10:00 P. M.—Palais d'Or Orchestra.
10:30 P. M.—Cotton Club Dance Orchestra.
11:00 P. M.—Isham Jones and His Coronado Dance Orchestra.
11:30 P. M.—Hotel Bosseri Orchestra.

Friday, November 7

8:00 A. M.—Phil Cook, the Quaker Man.
8:15 A. M.—Morning Melodies.
8:45 A. M.—"Our Daily Food."
10:00-10:45 A. M.—Music Appreciation Program.
11:00 A. M.—Elgin Program.
11:45 A. M.—On Wings of Song.
12:00 M.—Palais d'Or Orchestra.
1:00 P. M.—Hotel Coronado Orchestra.
1:45 P. M.—Melody Three.
2:00 P. M.—Series of Talks.
2:15 P. M.—Musical Lights.
2:30 P. M.—Morgan Trio.
4:00 P. M.—Lady Next Door.
4:30 P. M.—Tea Timers.
5:00 P. M.—The World in Music.
5:15 P. M.—Black and Gold Room Orchestra.
5:45-6:00 P. M.—"Uncle Abe and David."
7:00 P. M.—Cities Service Hour.
8:00 P. M.—Clicquot Club Eskimos.
8:30 P. M.—Del Lampes Eversharp Orchestra.
9:00 P. M.—Crime Prevention Hour.
9:30 P. M.—RKO Program.
10:00 P. M.—St. Regis Dance Orchestra.
11:00 P. M.—Isham Jones and His Coronado Dance Orchestra.
11:30 P. M.—Palais d'Or Orchestra.

Saturday, November 8

8:00 A. M.—Phil Cook, the Quaker Man.
8:15 A. M.—Morning Melodies.
8:45 A. M.—"Our Daily Food."
9:15-9:45 A. M.—Procter & Gamble Programs.
10:00 A. M.—NBC Studio.
10:15 A. M.—Radio Household Institute.
11:00 A. M.—Elgin Program.
11:45 A. M.—On Wings of Song.
12:00 M.—Sky Liners.
1:00 P. M.—Hotel Coronado Orchestra.
4:00 P. M.—Lady Next Door.
4:30 P. M.—Tea Timers.
5:00 P. M.—University of Illinois Band Concert.
5:30 P. M.—Black and Gold Room Orchestra.
5:45-6:00 P. M.—"Uncle Abe and David."
7:00 P. M.—Salon Singers.
7:30 P. M.—Sign of the Shell.
8:00 P. M.—General Electric Hour.
9:00 P. M.—Lucky Strike Dance Orchestra.
10:00 P. M.—Troubadours of the Moon.
10:15 P. M.—Bernie Cummins' Orchestra.
11:00 P. M.—Isham Jones and His Coronado Dance Orchestra.
11:30 P. M.—Rudy Vallee and His Orchestra.

ON THE IODENT
Big Brother Club
Every Sunday Evening Over NBC Network
Station KSD 6:00 P. M.

Tune in! Entertainment for the entire family. A thrilling war sketch depicting the generosity of Sir Philip Sidney will be dramatized. Music, songs, club doings. Thousands are joining the Big Brother Club. Find out why tonight.

IODENT TOOTH PASTE

Destroying Price Camouflage

Six-60 4-Door Sedan	Eight-77 4-Door Sedan	Eight-80 4-Door Sedan	Eight-90 4-Door Sedan
6-cyl., 114¼" Wheelbase	8-cyl., 116¼" Wheelbase	8-cyl., 121" Wheelbase	8-cyl., 124" Wheelbase
$938 DELIVERED	$1063 DELIVERED	$1405 DELIVERED	$1692 DELIVERED

FULLY EQUIPPED

NASH dealers are doing a great thing for motor car buyers. We are initiating a national movement calculated to save them millions. We are destroying price camouflage; we are advertising *delivered* prices. The above prices are for cars *delivered fully equipped with nothing more to buy.* Not the price *at the factory*—but the price *delivered to you.*

Recently the Nash factory astounded the world with an announcement of Nash quality at sensationally low factory *list* prices. Nash dealers now take the next great step in value-giving, by making the delivered price the lowest it is possible to charge.

Demand the delivered price when you inspect a car. Then compare that car and its delivered price with the similar model Nash car at the *Nash* delivered price—*and you'll buy the Nash.*

The smart new Nash models are the fastest, the most powerful, the finest performing, and the most luxurious cars that have ever borne the Nash emblem.

THE *New* NASH

A NEW DEAL FOR TODAY'S DOLLAR

3000 Locust
Phone: JEfferson 3800

SOUTHWEST NASH CO.

ST. LOUIS DISTRIBUTOR

AUTHORIZED METROPOLITAN DEALERS

SCHNEIDER NASH S. & S.
4919-29 S. Kingshighway Blvd., St. Louis, Mo.
METROPOLITAN NASH CO.
4217 North Grand Blvd. St. Louis, Mo.

GRAVOIS NASH CO.
4728 Gravois Ave., St. Louis, Mo.
SOUTHWEST NASH CO.
West Side Branch, 5121 Delmar Blvd.

EAST SIDE NASH CO.
14th and State, East St. Louis, Ill.
LAMB NASH CO.
8301 Page Blvd., St. Louis County, Mo.

BRIGGS NASH SERVICE
8636 Gravois Ave.
HARTMAN'S NASH SERVICE
9322 South Broadway Carondelet, Mo.

TRI-CITY NASH MOTOR CO.
Granite City, Ill.
GEO. J. NEEGEN & SON
Creve Coeur, St. Louis County, Mo.

TERRITORIAL DEALERS

MISSOURI
CAPE GIRARDEAU—Cape Girardeau Nash Co.
COLUMBIA—Nash Motors S. & S.
DE SOTO—De Soto Motor Sales.
FARMINGTON—Mr. J. C. Wiehman
FRANKFORD—Robertson & Son, Farm Impl.
GRAY SUMMIT—Tucker Hill Auto Co.
HERCULANEUM—Mr. R. W. Evans.
JEFFERSON CITY—English Motor Car Co.
KIRKSVILLE—Truitt Bros. Motor Co.
MEMPHIS—Mr. E. F. Bradley.
MEXICO—Branstetter Motor Co.
MORERLY—Seibert Motor Co.
MONETT—Wagner Motor Co.
MONROE CITY—Monroe City Nash Co.
ROLLA—F. C. Klug Motor Co.
SPRINGFIELD—J. P. Cantrell Oil Co. Nash Agency, 301 E. Olive St.
ST. CHARLES—C. F. Gutzweiler Motor Co.
SULLIVAN—Mr. C. L. Johnson
UNION—Dunn Motor Co.

ILLINOIS
ANNA—Lee Implement Co.
BELLEVILLE—Motor & Supply Co.
COLLINSVILLE—Ostle Nash Co.
FLORA—William Ross & Son.
GILLESPIE—Klocke's Garage.
HIGHLAND—National Trail Garage.
MT. VERNON—Firebaugh Motor Sales.
NEWTON—J. W. Moomaw & Son.
OLNEY—Miller Bros.
VANDALIA—Smith Bros.
WEST FRANKFORT—Bowyer Motor Co.

ARKANSAS
FAYETTEVILLE—Security Motor Co.
HARRISON—C. H. Dixon Motor Co.
PANAGOULD—West-Nash Motors Co.

KENTUCKY
MAYFIELD—Claude Wyatt Nash Co.
MURRAY—Parker Bros.
PADUCAH—C. N. Baker & Son.

Here and Ther

Continued From Page 10.

ville, and take over one of the two Texas transmitters operating with 50,000 watts on cleared channels, to be in a position to make its own chain of 50,000-watt stations a reality.

There have been reports that the NBC has approached Powel Crosley Jr., owner of WLW. But no one has intimated that Crosley had even considered letting go of the station whose development has been the hobby of years.

Incidentally, it is not being forgotten that the Columbia System has bought interests in the 50,000 watt KMOX at St. Louis, the 25,000 watt WBBM at Chicago and the 10,000 watt WCCO, at Minneapolis.

• • •

A new chain broadcasting project is reported in New York. It proposes a selected group of widely scattered stations synchronized to operate on a single cleared channel. The plan is to operate two and a half hours a night, to broadcast seven full-time productions each week, and to have each evening's entertainment sponsored by a group of advertisers. The sponsors would get broadcast credit for joint sponsorship of seven two and a half-hour programs a week at about the cost of exclusive sponsorship credit for a single hour long program once a week. Daytime programs could be sold to other sponsors, individually or in groups. The system of synchronization proposed depends on creation of a beat note between the carrier waves of two special stations. The Federal Radio Commission is said to be willing to let the promoters set up a test chain with which to try out the idea.

• • •

A morning series of A & P programs is to be broadcast over KSD at 8:45 daily except Sunday. These will be in addition to the regular Monday night concerts over KSD by the A & P Gypsies. The new morning programs, which will begin tomorrow, will consist of news about food, its uses and preparation, meal planning, budgeting and nutrition. Medical and health authorities will take part. A brief musical program will open and conclude each 15-minute broadcast. Harry Horlick, director of the A & P Gypsies, will conduct a group of musicians from that orchestra.

• • •

Graham McNamee, the announcer, has established the Graham McNamee scholarship for study of singing as a tribute to his former teacher, Mme. Esperanza Garrigue. George Farrell, a 19-year-old page for the National Broadcasting Co., is the first winner of the scholarship. Mme. Garrigue, who is a singing teacher in New York City, is a sister-in-law of President Masaryk of Czecho-Slovakia. She has coached a number of Metropolitan Opera singers, and was McNamee's teacher.

Farrell was chosen to receive the scholarship after Mrs. McNamee had seen him in an NBC studio and sent him to Mme. Garrigue for an audition. He is the oldest of seven

CHRY

Rec
Made S

A Chrysler Six at pr
prices marks an altog
ordinsix-cylinder aut

Think of Chrysler
Chrysler smartness
quality being offered
prices—in a Chrysle
the advantages of all
velopments of Chry
over the first famous
that six years ago s
than twice today's pr

Today's Chrysler S
horsepower high-

MIDWEST M

JEfferson 3610

LASKER MOTORS, Inc.
5187 Delmar Boul., St. Louis
JENNY MOTOR SALES
Highland, Ill.
PETH-HIRSCH MOTO
Belleville, Ill

eed of Highest Type of Auto Service Stressed

w York Expert Addresses Meeting of St. Louis Managers' Bureau.

George Grosch, representing the siness Training Corporation of w York, addressed the largest eting of the Service Managers reau of the St. Louis Automobile alers' Association ever held in four years' history of that orization. The meeting and dinner at the Gatesworth Hotel were ended by 145 service managers service salesmen for automodealers.

Grosch spoke on the necessity improved methods of giving sfactory service to owners of omobiles. The principal object, said, is to keep the owner of a satisfied, not only with his car, also with its performance and bility, by giving him perfect adtment and repair service at as derate a price as possible.

Particularly, he dwelt on the imtance of the new car dealer's vice station rendering every poste service to owners to keep cars of the hands of irresponsible unskilled alley repair shops.

nother speaker at the meeting O. H. Turner, superintendent he David Ranken Jr. School of hanics and Trades. Turner told he educational methods at ool to train automobile menics and invited the co-opera-

ontinued on Page 13, Col. 3.

Here and There on the Air

Continued From Page 10.

ville, and take over one of the two Texas transmitters operating with 50,000 watts on cleared channels, to be in a position to make its own chain of 50,000-watt stations a reality.

There have been reports that the NBC has approached Powel Crosley Jr., owner of WLW. But no one has intimated that Crosley had even considered letting go of the station whose development has been the hobby of years.

Incidentally, it is not being forgotten that the Columbia System has bought interests in the 50,000 watt KMOX at St. Louis, the 25,000 watt WBBM at Chicago and the 10,000 watt WCCO, at Minneapolis.

* * *

A new chain broadcasting project is reported in New York. It proposes a selected group of widely scattered stations synchronized to operate on a single cleared channel. The plan is to operate two and a half hours a night, to broadcast seven full-time productions each week, and to have each evening's entertainment sponsored by a group of advertisers. The sponsors would get broadcast credit for joint sponsorship of seven two and a half-hour programs a week at about the cost of exclusive sponsorship credit for a single hour long program once a week. Daytime programs could be sold to other sponsors, individually or in groups. The system of synchronization proposed depends on creation of a beat note between the carrier waves of two special stations. The Federal Radio Commission is said to be willing to let the promoters set up a test chain with which to try out the idea.

* * *

A morning series of A & P programs is to be broadcast over KSD at 8:45 daily except Sunday. These will be in addition to the regular Monday night concerts over KSD by the A & P Gypsies. The new morning programs, which will begin tomorrow, will consist of news about food, its uses and preparation, meal planning, budgeting and nutrition. Medical and health authorities will take part. A brief musical program will open and conclude each 15-minute broadcast. Harry Horlick, director of the A & P Gypsies, will conduct a group of musicians from that orchestra.

* * *

Graham McNamee, the announcer, has established the Graham McNamee scholarship for study of singing as a tribute to his former teacher, Mme. Esperanza Garrigue. George Farrell, a 19-year-old page for the National Broadcasting Co., is the first winner of the scholarship. Mme. Garrigue, who is a singing teacher in New York City, is a sister-in-law of President Masaryk of Czecho-Slovakia. She has coached a number of Metropolitan Opera singers, and was McNamee's teacher.

Farrell was chosen to receive the scholarship after Mrs. McNamee had seen him in an NBC studio and sent him to Mme. Garrigue for an audition. He is the oldest of seven children, and last year was a freshman at the College of the City of New York. His voice is baritone.

* * *

A new series of Weed broadcasts will begin at 7:30 Friday night over the CBS net. Each week the story of the origin of some part or principle used in building motor cars will be told. There will also be a musical program by an orchestra and Marie Gerard, soprano; Harriet Lee, contralto, and William Hain, tenor.

* * *

A broadcast from the national corn husking contest at Norton, Kan., will be carried during the Farm and Home Hour on KWK on Friday, Nov. 14.

* * *

Both of the NBC networks and that of the CBS will broadcast election returns from states in which important contests are to be decided Tuesday night. David Lawrence and William Hard will interpret and comment for NBC listeners on the late returns, speaking from Washington. The chain headquarters staffs will be assisted by the Associated Press, the United Press and the International News Service in receiving and preparing bulletins for broadcasting.

* * *

At 2 p. m. next Thursday an attempt will be made to rebroadcast over KSD and allied NBC stations a concert at Edinburgh, Scotland.

'Sound Train' to Visit St. Louis Three Days, Beginning Wednesday

A "radio sound train," designed by the Grigsby-Grunow Co. for use at the Chicago Exposition in 1933, is to visit St. Louis next Wednesday, Thursday and Friday. It consists of a locomotive and parlor car.

The car has a broadcasting chamber which is sound-proof and includes in its equipment even a baby grand piano. It is possible to broadcast, receive and reproduce music from the train with a volume equal to that of a 35-piece band. In addition to the studio, the car has a baggage compartment, amplification electrical room, reception room and observation platform.

The locomotive is a duplicate of a modern railroad engine, having pilot, boiler, steam domes, smoke stack, bell, whistle and tender, as well as a cab for the engineer and his assistant. Automatic signal devices and lights and air brakes make the "train" unusually safe to operate.

Motive power is furnished by two special gasoline motors and synchronized transmissions which develop 250 horsepower.

The train was built for the Grigsby-Grunow Co., maker of Majestic receivers, and is operated by a crew of five men. Headquarters for the train when in St. Louis will be at the Benwood-Linze Co., Washington at Nineteenth street, local Majestic distributer.

Chain Programs Today on Local Stations

Gigli, Tenor of the Metropolitan Opera, Sings on KSD Tonight — Another New York Philharmonic Concert at 2 P. M. on KMOX.

Network programs for today over KSD, KWK and KMOX are announced as follows:

Tone pictures at 7 a. m. over KWK.

"Heroes of the Church" at 7 a. m. over KMOX.

Children's hour at 8 a. m. over KWK.

Morning Musicale at 8 a. m. over KMOX.

Tony's Scrapbook at 9 a. m. over KMOX.

Jospe Woodwind ensemble at 9:15 a. m. over KWK.

The Nomads at 11:30 a. m. over KWK.

Metropolitan Echoes at 12 o'clock noon on KWK.

"Neapolitan Nights" at 12:30 p. m. on KSD.

Two Guitars ..... Orchestra ..... Horlick
Anima Ardente ..... Annibole
Giuseppe di Benedetto, tenor
Il Gitano Re ..... Paganucci
Dolores Cassinelli, soprano
Il Paesano ..... Rossi
Mandolin quartet
Senza Mamma ..... Pennino
Giuseppe di Benedetto
Reminiscenza ..... Paladino
Dolores Cassinelli
Fantasia Napoletana ..... di Benedetto
Orchestra

Conclave of Nations program at 12:30 p. m. on KMOX. Don Eduardo Diez de Medina, the Bolivian Minister, will speak on "Bolivia."

"Moonshine and Honeysuckle" at 1 p. m. on KSD.

Roxy Symphony Orchestra at 1:30 o'clock on KWK.

Erno Rapee is to return from the talking pictures to the Roxy Theater as director of music. He will lead the Sunday afternoon radio concerts by the Roxy Symphony Orchestra, and will conduct today's concert.

The program is announced to include Kodoly's "Harry Jonas Suite"; Weiner's "Fasching," and Liszt's "Hungaria."

NBC Artists' Service program at 1:30 o'clock on KSD.

The Pilgrims, a mixed sextet, at 2 o'clock on KSD.

National Youth Conference at 2 o'clock over KWK.

Glorious Things of Thee Are Spoken ..... Haydn
My Ship ..... Del Riego
Bunch of Shamrocks ..... Seredy
Address: E. C. Sams
The Lamplit Hour ..... Penn
Hark the Vesper Hymn Is Stealing ..... Stevenson

Concert by the New York Philharmonic Society at 2 o'clock over KMOX. After Wagner's "Columbus" overture has been played by the New York Philharmonic orchestra, led by Erich Kleiber, there will be a shift to the CBS studios in New York where Josef Lhevinne, the noted Russian pianist, will play Beethoven's Concerto No. 3 with an orchestra directed by Howard Barlow. This recital will take the place, for listeners, of the piano solo by Jose Iturbi which was originally scheduled to be broadcast from Carnegie Hall as part of the Philharmonic's concert. Then the broadcast from Carnegie Hall will be resumed with the playing by the Philharmonic orchestra of the overture to Wagner's "Flying Dutchman." Then will come an intermission with description of the music programmed by Olin Downes. The broadcast will conclude with the Fourth Symphony of Tschaikowsky.

"Southland Sketches" at 2:30 p. m. on KSD.

Florsheim's Sunday feature at 3 p. m. on KWK.

Canadian Pacific Musical Crusaders at 3:15 p. m. over KWK.

"Your Eyes" program at 3:45 p. m. over KWK.

National Vesper Service with an address by Dr. Harry Emerson Fosdick at 4 p. m. on KWK.

Sanctus ..... Gaul
Abide With Me ..... Monk
Kyrie
Praise the Lord, O Jerusalem ..... Maunder
Address: "Christianity: A Challenge or a Compromise?"
Dr Harry Emerson Fosdick.
Dresden Amen
Still, Still With Thee ..... Foote
Hark, Hark, My Soul ..... Smart

Davey tree program at 4:30 p. m. over KSD.

Catholic hour at 5 p. m. over KSD.

All Flesh Is as the Grass ..... Brahms
Paulist Choristers
Address: "Purgatory"
Rev. John McClorey, S. J.
In Paradisum
Henri Marceux, baritone
Dies Trae
Michael Bataeff, bass
Here Yet. Rest Awhile ..... Bach
Paulist Choristers
The Fool Hath Said, "There Is No God" ..... O'Hara
Henri Marceux, baritone

Iodent Big Brother Club at 6 p. m. on KSD.

Golden Hour of the Little Flower at 6 p. m. on KMOX.

Capitol Family at 6:30 p. m. on KSD.

Williams Oilomatics' program at 6:30 p. m. on KWK. Fred Waldner, tenor, will be soloist.

Enna Jettick Melodies at 7 p. m. over KWK. Mme. Schumann-Heink is to sing in a different language each week, beginning tonight with a German song.

A World's Business talk at 7 o'clock over KMOX.

Collier's Hour at 7:15 p. m. over KWK.

A Quiet Harmonies broadcast at 7:15 p. m. on KMOX.

Chase & Sanborn Choral Orchestra at 7:30 p. m. over KSD.

Kaltenborn Edits the News at 7:30 over KMOX.

Jesse Crawford, organist, at 7:45 p. m. on KMOX.

"Our Government" talk by David Lawrence at 8 o'clock over KSD.

Majestic's Old Curiosity Shop at 8 p. m. on KMOX. The story of "The Silver Candlestick" will be dramatized. It was written by David Ross. Redferne Hollingshead, tenor, will sing at the close of the playlet. The cast:

The Curiosity Shop keeper, David Ross; his daughter, Jean Sothern; Ralph Jarvis, a sculptor, Frank Knight; Kent Armstrong, a writer, Keyn Evans; Gloria Madison, Georgia Backus; Marion Courtney, a pupil, Jean Sothern.

Atwater Kent concert at 8:15 p. m. over KSD. Beniamino Gigli, Metropolitan Opera tenor, will be soloist.

March of The Bells, from Coppelia ..... Delibes
Orchestra.
Song of India, from Sadko ..... Rimsky-Korsakoff
Liebestraum ..... Liszt-Gigli
Celeste Aida, from Aida ..... Verdi
Mr. Gigli with Orchestra.
Two Pieces from the First Arlesienne Suite ..... Bizet
Minuet
Farandole
Orchestra.
La Reve (The Dream), from Manon ..... Massenet
Mr. Gigli with Orchestra.
O belgi occi di fata (O Lovely Eyes of Fate) ..... Denzi
Mattinata ..... Leoncavallo
Mr. Gigli with Piano.
Tango ..... Elman
Prelude in C Sharp Minor ..... Rachmaninoff
Orchestra.
Nina ..... Pergolesi
M'Appari, tutt amor, from Martha ..... Flotow
Mr. Gigli with Orchestra.
Polka, from The Bartered Bride ..... Smetana
Orchestra.
Then You'll Remember Me, from Bohemian Girl ..... Balfe
Santa Lucia ..... Neapolitan Boat Song
Mr. Gigli with Orchestra.

Floyd Gibbons' adventurer story at 8:30 on KWK.

Tone Pictures at 8:30 p. m. on KMOX.

Toscha Seidel and orchestra at 9 o'clock over KMOX.

Pennzoil Pete at 9:15 p. m. on KWK.

Be Square Motor Club program at 9:30 p. m. over KMOX.

Songs at Eventide, with Lew White, organist, at 9:30 p. m. over KWK.

Kellogg slumber music at 10 p. m. over KWK.

Back Home Hour at 10:30 p. m. on KMOX.

Musical Reminiscences at 11 o'clock on KWK.

Sunday Programs of St. Louis Stations Nov. 2nd

KSD, 550 Kc.

The program for KSD may be found in detail elsewhere in this section.

KFUO, 550 Kc.

8:30 and 10:45 A. M.—Services of Pilgrim Lutheran Church. Topic: "Man's Chief Concern." Rev. Doerffler.
10:00 A. M.—Bible Lesson, "The Fundamental Question."
12:00 M.—Music.
3:00 P. M.—Foreign - language program. Address: Rev. Lange. Music.
3:30 P. M.—Shut-in program. Address: "The Believer's Affliction. Rev. Brueggmann. Music.
9:15 P. M.—Address: "Salvation, Why Required." Rev. Niedner. Music.

KMOX, 1090 Kc.

7:00 A. M.—Heroes of the Church.
8:00 A. M.—Morning Musicale.
9:00 A. M.—Tony's Scrapbook.
9:15 A. M.—Religious Education Talk.
9:35 A. M.—Orchestra.
10:00 A. M.—Concert Room.
10:30 A. M.—Ballad Program.
11:00 A. M.—Christian Science Services.
2:00 M.—Symphonic Orchestra.
12:30 P. M.—Conclave of Nations.
1:00 P. M.—Musicale.
1:15 P. M.—Orchestra.
1:30 P. M.—Norwine Musicale.
2:00 P. M.—New York Philharmonic Symphony Orchestra.
4:00 P. M.—Community Forum.
5:00 P. M.—St. Louis Symphony Orchestra.
6:00 P. M.—Little Flower Concert.
7:00 P. M.—The World's Business Talk.
7:15 P. M.—Quiet Harmonies.
7:30 P. M.—Kaltenborn Edits the News.
7:45 P. M.—Jesse Crawford, organist.
8:00 P. M.—Majestic Theater of the Air.
8:30 P. M.—Tone Pictures.
9:00 P. M.—Toscha Seidel, violinist and orchestra.
9:30 P. M.—Barnsdall Program.
10:00 P. M.—Plymouth Tours.
10:30 P. M.—Back Home Hour.
11:00 P. M.—Light Opera Program.
11:30 P. M.—Organ Program.

KWK, 1350 Kc.

7:00 A. M.—Tone Pictures.
8:00 A. M.—Children's Hour.
9:00 A. M.—Comic Man.
9:15 A. M.—Jospe Woodwinds.
9:30 A. M.—Emma Becker, soprano.
9:45 A. M.—Melody Trio.
10:15 A. M.—Sunshine Boys.
10:45 A. M.—String Trio.
11:00 A. M.—Orchestra.
11:30 A. M.—Nomads.
12:00 M.—Metropolitan Echoes.
12:30 P. M.—Hugo at Home Hour.
1:00 P. M.—Bigalte Musicale.
1:30 P. M.—Roxy Symphony.
2:00 P. M.—National Youth Conference.
3:00 P. M.—Florsheim Sunday Feature.
3:15 P. M.—Canadian Pacific Musicale.
3:45 P. M.—Your Eyes.
4:00 P. M.—National Religious Service.
5:00 P. M.—Weber Sparklers.
5:30 P. M.—Instrumentalists.
5:45 P. M.—Manne Program.
6:15 P. M.—Cecil and Sally.
6:30 P. M.—William Oilomatics.
7:00 P. M.—Enna Jettick Melodies.
7:15 P. M.—Collier's Hour.
8:15 P. M.—Talk by Hamp Rothwell.
8:25 P. M.—Chase Orchestra.
8:30 P. M.—Floyd Gibbons.
9:00 P. M.—Musicians' Union Orchestra.
9:15 P. M.—Pennzoil Pete.
9:30 P. M.—Songs at Eventide.
9:45 P. M.—Baldwin Concert.
10:00 P. M.—Kellogg Slumber Music.
10:30 P. M.—Reminiscences.

WIL, 1200 Kc.

11:00 A. M.—Transcriptions.
12:00 M.—Weather Report.
12:30 P. M.—King Institute of Music.
1:00 P. M.—Hawaiian Duo.
1:15 P. M.—Bobby Stubbs, baritone.
1:30 P. M.—Transcription.
2:00 P. M.—Spotlight Players.
2:15 P. M.—Schuyler Alward.
2:45 P. M.—Transcriptions.
3:00 P. M.—Forster's Orchestra.
3:30 P. M.—To be announced.
4:00 P. M.—Organ Recital.
4:30 P. M.—Jackson's Orchestra.
5:00 P. M.—John Willis, violin.
5:30 P. M.—Organ.
7:45 P. M.—Songs of By-Gone Days.
8:00 P. M.—Jackson's Orchestra.
8:30 P. M.—Stage and Screen Stars.
9:00 P. M.—Arcadians.
9:30 P. M.—Organ Recital.
9:00 A. M.—Service at St. Louis
10:00 P. M.—Forster's Orchestra. Truth Center.

KFWF, 1200 Kc.

8:00 P. M.—Vesper Service.

WEW, 760 Kc.

9:40 A. M.—Instruction. Rev. P. Kelly.
11:00 A. M.—Male Choir. Sermon. Rev. Doyle.
2:00 P. M.—Question Box. Rev. Hugh McCarthy, S. J.
2:30 P. M.—Movie Review.
4:00 P. M.—Dr. Joseph Husslein, S. J.
4:25 P.M.—Popular Music.

What's New in Radio Industry

St. Louis Dealers See Three New Models Added to Sparton Line—Atwater Kent Salon Showing This Week—Crosley "Buddy" Set Performs Well — Trade Notes.

New Sparton Sets Shown.

Some 150 dealers from St. Louis and vicinity attended a dinner meeting Tuesday night in the Melbourne Hotel at which two of the three new Sparton models were shown. The sets exhibited were the new Sparton Junior, a receiver of the mantel type, and a low-priced model called the Sparton Jewell in the range between the Junior and the hitherto lowest-priced Sparton. The new radio-phonograph combination with automatic record changer that handled 12 records at a time will be displayed later. These three models are additions to the Sparton line.

It was stated that the Sparks-Withington Co., maker of Sparton radio, is in an exceptional financial position, having $9,332,055 in quick assets of which $3,000,000 is in cash and marketable securities. Against these assets the statement showed accounts payable of only $730,830 and estimated tax liability of $350,000, the ratio of quick assets to quick liabilities being nearly seven to one. As will be recalled, the Sparks-Withington Co. recently acquired the Cardon-Phonocraft Corporation, maker of Cardon tubes.

Bud Dorton, president of the Sparton Club, presided at the meeting. Talks were made by Gene Straus and Sidney Landau of the E. J. Straus Radio Co., the Sparton distributer, and by Prof. Roy Glasgow of Washington U., who had a large share in designing Sparton receivers.

Atwater Kent Salon.

Following closely upon the production of the 3,000,000th Atwater Kent set, according to the Brown & Hall Supply Co. of St. Louis, distributer of Atwater Kent radio, dealers throughout the United States will conduct this week an informal national salon showing the new Atwater Kent line.

Local activities in connection with the salon showing will center on the display floors of all dealers where the entire line, each model with its four distinct tone shadings, may be seen and operated.

The National salon showing has become an annual event and marks the beginning of the fall and winter radio buying season, says Norman S. Brown, president of Brown & Hall Supply Co.

Crosley Mantel Type Set.

One of the more thoroughly tried out small receivers is the Crosley "Buddy" model, a mantel type set standing only 15¾ inches high. It has the same circuit and number of tubes as Crosley "Pal" and "Mate" receivers. There are two AC screen grid tubes in the R. F. stages, a screen grid detector and a 45-type power tube. Naturally, this circuit gives excellent distance reception, while the tone is exceptionally good.

The "Buddy" has an attractive cabinet, and may be placed anywhere in a house or hotel room or apartment. It also makes a good portable set, for it can be used anywhere that AC current is available.

Philco Steps Up Production.

Ray C. Layer and Herbert S. Schiele of the Artophone Corporation, 1624 Pine street, have just returned from a Midwest Philco distributers' meeting at Chicago At the meeting, it was announced that Philco production at the Philadelphia factory will be stepped up to 40,000 sets a week.

Phones Gene Straus From Ocean.

Capt. Sparks, president of the Sparks-Withington Co., phoned yesterday morning from the liner "Leviathan," to Gene Straus, of the E. J. Straus Radio Co., to tell him that he had done an excellent job as distributer of Sparton receivers. He also assured Straus that the new Sparton combination would be along within a few days. Sparks is returning from an extensive tour of European automobile and radio factories.

Ireland to Erect 120,000-Watt Station

Continued From Page 10.

Irish listener reaction to the American type of sponsored or advertising programs.

The British Marconi Co. has been awarded the contract for a high-powered transmitter, whose normal energy of 60,000 watts can be doubled when ever the Dublin authorities desire. Its proposed wave length of 413 meters, which is about 725 kilocycles, would place it between 720 kilocycles, which is now occupied by WGN, Chicago, and 730 kilocycles, which is occupied by CNRM, CKAC and CHYC, all of Montreal.

LEARN AT HOME TO BE A RADIO EXPERT

Radio's amazing growth is opening hundreds of big, fine, $75 and $100 a week jobs every year

Get one of these fine jobs for yourself. Broadcasting Stations, Commercial Land Stations, Manufacturing, Selling, Service, Aviation, Talking Movies are constantly needing well-trained Radio men. I'll train you at home in your spare time to be a Radio Expert. Mail coupon below for my interesting course with 6 Outfits of Radio parts for Home Experimental Laboratory makes learning easy, fascinating.

Make extra money while learning. There is need in every neighborhood for men who really know how to locate trouble in sets and repair them. I'll show you how to do the jobs and how to get them. Many N. R. I. men make $200 to $1,000 in their spare time while learning. Mail the coupon below for "Rich Rewards in Radio." It tells you about Radio's spare-time and full time opportunities, my course and Lifetime Employment Service. You won't obligate yourself.

64-PAGE BOOK OF FACTS FREE

J. E. Smith, Pres., National Radio Institute, Dept. ONJY, Washington, D. C.

Dear Mr. Smith:—Send me your free book. I understand this request does not obligate me and that no agent will call.

Name .....
Address .....
City ..... State .....

The KMOX Players

Will Present

"Mr. Denman's Predicament"

A 15-Minute Dramatic Sketch Dealing With Tragedy as It Exists in Countless St. Louis Homes.

on the

Community Forum

Today—4 to 5 P. M.
Station KMOX

Questions and Answers by Robert W. Kelso

Music by Imperial Singers

PARTS AND ACCESSORIES
For Repairs of Battery and AC Sets, Power Packs, 'A' & 'B' Units

Write for Catalog
Tone Controls for Any Set

Authorized Dealers: Clarion, RCA, Radiola, Silver and Sparton Radios.
Kellogg Tubes—"B" Batteries
All the Hard-to-Get Parts

WALTER ASHE RADIO CO.
1100 PINE ST.
OPEN TILL 9 P. M.
Mail Orders Filled

A new thrill in Music

You've never heard anything like Andy Sanella's All-star Pennzoil Orchestra, introduced by

PENNZOIL PETE

A NEW THRILL IN RADIO!
On the air Tonight
9:15 Central time over KWK

HOME-MAKERS TUNE IN
Menus .. Recipes .. Samples
Child Care hints ... Other ideas galore!
RADIO HOUSEHOLD INSTITUTE
Station KSD—10:15 every morning

UNIVERSAL OFFERS SENSATIONAL VALUES
SCREEN-GRID CONSOLE

1930 7-tube console with dynamic speaker, super selective. Brings in station after station; complete. Free installation.

$39 Liberal Terms

Federal 7-Tube Console, complete...$39
Kolster Electric Console, complete...$49
RCA Screen-Grid Console, complete...$69
$100 Erla 8a.-Grid Console, comp...$79
8-Tube Screen-Grid Console, comp., $49

RADIO HEADQUARTERS
G E—General Electric—
Philco—Atwater Kent—
Crosley and Clarion Radios

BIG SALE OF ARCTURUS TUBES
The TUBE with the LIFE-LIKE TONE
Lowest Prices Ever Offered

$1.75 val.—126, now...99c
$2.20 val.—127, now $1.30
$2.25 val.—171A, now $1.35
$1.90 val.—180, now $1.10
$3.30 val.—124, now $1.98
$2.00 val.—145, now $1.20

$1.75 B BATTERY
45-Volt Super-Quality 98c
Burgess 45-Volt B Battery...$1.98
Hall New Tone Control, For any make radio..... $2.50

Tested Tubes
Type UX226, Type UX112A, Type UY227, Type UX171A, Type UX280, Type UX245, Type UY224
49c EACH. Mail Orders Filled
UX281, 95c UX199, 95c UX110, $1.08 UX12, 95c
Tubes Tested FREE
#12 Brent Electric Phonograph Pick-Up Comp..... $3.98

$82.50 Trav-ler De Luxe Portable Radio
Complete With Tubes..... $39
$20 RCA 100 NEW Speaker...$6.95
$4.50 Kuprox Dry $1.98
A Replacement Unit.....
OPEN SUNDAY TILL 2. EVENINGS TILL 9.

UNIVERSAL CO 1014 OLIVE

WITH TONE CONTROL

Screen-grid circuit
Push-pull 245's
Full dynamic speaker
All-steel chassis
Illuminated dial
Phonograph jack

RADIO Clarion Jr.
Less Tubes $47.50
Come in and hear this "little giant" of radio . . . you'll want to take it home with you. Use our small payment plan and "pay while you listen."
ONLY $63.30 With Tubes

ELECTRIC RADIOS
Complete, 7 tubes and speaker $25.00

Cunningham and RCA Tubes.
$1.25 CX-UX201A, 88c
ARCTURUS, RCA & CUNNINGHAM
UX226 ....$1.50 UX199 ....$5.00
UY227 ....$1.60 UX210 ....$1.50
UX281 ....$3.60 UX200 ....30c
UY224 ....$2.50 UX171A $1.70
UX245 ....$1.90 UX280 ....$1.90
UX199 ....$1.75 W213 RCA $1.65
$4.50 Eveready Raytheon $3.29
B. H. Rectifier Tubes 3

Tested Tubes
Type UX226, Type UY227, Type UX171A, Type UX280, Type UX245, Type UY224, Type UX250A
49c EACH Monday Only

Fresh Large-Size 45-V. B Batteries 98c Monday Only.

$3.75 Size Heavy Duty.... $1.59

CX113A30c-CX199 35c-UX201A 40c-UV120 50c
25c Dry Cells, Each 19c

Used A & B Eliminators and Battery Sets at Give-Away Prices.

STONE ELECTRIC 713 PINE
CHESTNUT 6594

Read today's Want Columns for business openings.

CHRYSLER SIX

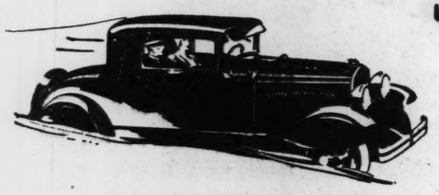

$745 and up, f. o. b. factory

Record Low Prices Made STILL LOWER!

A Chrysler Six at present reduced prices marks an altogether new record in six-cylinder automobile value.

Think of Chrysler performance, Chrysler smartness and Chrysler quality being offered at such low prices—in a Chrysler Six that has the advantages of all the newer developments of Chrysler progress over the first famous Chrysler Six that six years ago sold for more than twice today's prices.

Today's Chrysler Six has a 62-horsepower high-compression Chrysler engine mounted on rubber; Iso-therm pistons; low-swung perfectly-balanced chassis; self-adjusting spring shackles; hydraulic shock absorbers; quiet all-steel bodies of dreadnought strength; safe, sure, internal hydraulic brakes. This is value never before obtainable.

CHRYSLER SIX PRICES: *Coupe $745; Touring $785; Roadster $785; Royal Coupe $785; 4-Door, 3-Window Royal Sedan $795. All prices f. o. b. factory (wire wheel equipment extra)*

948

MIDWEST MOTORS, Inc. 2621 Locust Bl.
Louis M. Stewart, President
JEfferson 3610 — Service and Parts — 3870 Washington Boul.

LASKER MOTORS, Inc. 5187 Delmar Boul., St. Louis
JENNY MOTOR SALES Highland, Ill.
PETH-HIRSCH MOTOR SALES Belleville, Ill.
ST. JOHN'S MOTOR CO. 8800 St. Charles Rd., St. Louis
THREDE AUTO CO. Alton, Ill.
MOLLMAN'S East St. Louis, Ill.
EAST SIDE MOTOR CO. Granite City, Ill.
GRAF MOTOR CO. Ferguson, Mo.

8:45

Monday morning—the first of a series of radio programs about

FOOD NEWS
NUTRITION
COOKERY
BUDGETING

Authentic information gathered from leading sources, both government and private—and broadcast by A&P in practical, usable form to help solve home food problems.

OUR DAILY FOOD

Every Morning Over N.B.C. Network, Including KSD.

Merchants Tire Co. To Distribute Federal Tires in This District

The Federal Tire and Rubber Co. has contracted with Harry B. White, Merchants Tire Co., 2710 Washington boulevard for the exclusive distribution of Federal tires and tubes in St. Louis, St. Louis County and the East St. Louis district for a period of five years.

The Merchants Tire Company, in the past three years has been one of the three largest distributors in the United States of Dunlop tires and tubes, featuring a special form of service guarantee which protects the tire user against "accidents" as well as "defects" during the first year a tire is in service.

Harry B. White, president of the Merchants Tire Co. states that this same form of "service guarantee" will now be issued on either Federal or Dunlop tires sold by his company.

Living-Room Comfort Is Now Possible in Closed Motor Cars

"There was a day when winter driving involved a long string of discomforts, but now, living-room warmth is available for every closed car at small expense," says H. C. Merry, distributer of Perfection hot-water heaters.

"The 1930 type of hot-water heater makes use of the heat developed by the engine in a way that prevents gases and odors from entering the passenger compartment. A hot-water radiator, just like the one in your living room at home, is installed under the dash, and a noiseless, motor-operated fan circulates the air in the car around its heated coils. Just snap a button on the dash, the heater does the rest.

It is a lifetime investment, as it can be easily transferred to a new car when the old one is traded in."

P. W. White Forms Automobile Company

P. W. White and his son have opened an automobile establishment at 3116 Locust boulevard under the firm name of P. W. White & Co.

White has been in the new car business for 18 years, most of the time on St. Louis' Auto Row. He formerly was with the Universal Motor Car Co.

Longest Taxi Route.

Described as the world's longest auto taxi service, the Trans-African Motor Safaris has been started to carry tourists from the Juba terminus of the Nile steamers to Cape Town. The trip is scheduled to take about eight weeks, including stops.

Uses a Fleet of Cadillacs

Seven of nine new Cadillac cars delivered to the Wacker Helderle Undertaking Co., Grand and Gravois avenues. All are eight-cylinder cars of the new 1931 models. The body types are six seven-passenger sedans, two five-passenger coupes and a two-passenger coupe. Emil Wacker, president of the firm, and Frank Kunda, vice-president, bought the cars from the Oliver Cadillac Co.

Wins Car With His Editorial

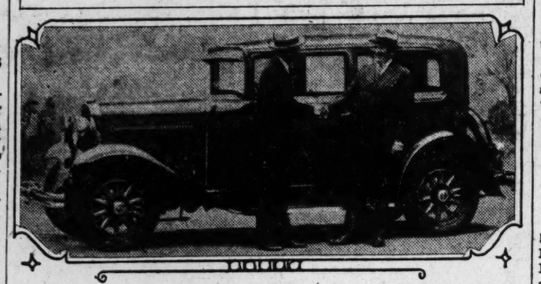

C. W. Nash, president of the Nash Motor Co. (right), congratulating Clayton Rand, editor of a Gulfport (Miss.) newspaper, on winning the Nash sedan pictured in a country-wide editorial contest sponsored by the Milwaukee Press Club. The car was donated for the contest by Nash. Rand drove the car home after a visit to the Nash factory at Kenosha, Wis., and a banquet in his honor at the Milwaukee Press Club.

Missouri Pyroil Co. Organized to Cover St. Louis Territory

The Pyroil Co. of Missouri has just been organized with offices at 4908 Easton boulevard to distribute Pyroil products in Missouri and Southern Illinois. The parent concern has headquarters at La Crosse, Wis.

The organizers of the new company here are A. L. Williams and E. A. Kauffman, both of whom have had long experience in oil and automotive circles, locally and elsewhere. Williams and Kauffman have owned and operated the Prime Oil Co. for the past two years. This concern will be merged with the Pyroil Co. of Missouri. The latter will immediately establish local dealers in all counties in Missouri and Southern Illinois.

Pyroil is a special heat-resisting upper cylinder oil in concentrated form containing non-mineral graphite for treatment of other oils and gasolines.

"Free Wheeling" Car Can Be Driven Like Any Other Automobile

One of the outstanding advantages of the new "free wheeling" Studebakers is that they can be driven exactly like a conventional car. Provisions of conventional engagement in all gears makes the full braking power of the engine readily available whenever desired, says Arthur R. Lindbergh, Inc., distributer.

Wheel base of the new Commander eleght has been increased to 124 inches, and power to 101 horsepower. The nine-bearing doubly-balanced crankshaft has an improved Lanchster vibration damper with centrifugal governor.

The new carburetor silencer developed by Studebaker is, in effect, a small muffler attached to the air intake of the carburetor, which subdues 90 per cent of carburetor noise.

Retained in the new Commander eight is the full-power muffler which increases effective horsepower by reducing back pressure, and the valve spring damper which prevents spring surge and thereby removes one of the main causes of spring breakage.

Willys-Overland Dealers to Exhibit The Penrose Trophy

The Penrose Trophy, which goes annually to the winner of the Pikes Peak stock car race, has started on a journey to showrooms of the Willys-Overland distributers and dealers all over the country. The trophy was recently won in the mountain climbing classic by a Willys six roadster against the largest field of cars ever entered in the event. It will remain in the possession of Willys-Overland until the conclusion of the 1931 race, when it will be awarded to the winner of that event.

The Penrose Trophy is of hand-wrought silver, stands more than three feet high and has an interesting background. It is more than 200 years old, was purchased in England by Spencer Penrose, the donor, some years ago, and is valued at $5000. For years it was used as a magnum for champagne by nobility of Europe.

In the race to the summit of Pikes Peak, the Willys six covered the 12 1-3 miles in 24 minutes and 18 1-5 seconds, the fastest time ever made in this event for cars selling under $1000. Second place was won by another Willys six.

St. Louis Dealers Win Working Models Of Dirigible Hangar

The Continental Auto Supply Co., 5837 Delmar boulevard, and the Henry & Maginnis Tire Co., 1721 Morgan street, are displaying full-scale working models of the great airship hangar at Akron, O., where the Goodyear Zeppelin is building two of the world's largest dirigibles for the U. S. Navy. The models were won by the two firms in the Zeppelin race sales contest held by Goodyear dealers.

The models have doors that open automatically, and through them protrudes the nose of a miniature Zeppelin. The doors are similar to those in the Akron hangar, except that the latter weigh 1200 tons. Ten football games could be played on the floor of the Akron hangar, and six miles of railway freight cars could be housed in it on tracks with 12-foot centers.

Make Fast Time To Hup 'Sky Parade'

The party of representatives of the Weber Implement & Automobile Co. who traveled by plane to the Hup "Sky Parade" celebration the past week went in a Lockheed plane loaned by the Shell Corporation and piloted by Lieut. Doolittle.

The plane made the trip from St. Louis to Chicago in an hour and 35 minutes and the stretch from Chicago to Detroit in an hour and 28 minutes. Speeds up to 180 miles an hour were made. George Weber Sr., Charles Coultas, J. A. Hine and T. H. Speicher were the passengers.

The "Sky Parade" was a gathering of Hup distributers and dealers from all parts of the country who traveled by plane, train and auto to Detroit to take part in a drive-away from the Hup factory.

Gramm Truck Co. Opens Branch Office On Chouteau Avenue

The Gramm Truck Co. has opened a branch office at 2805 Chouteau avenue, with W. E. Lauer as manager.

This branch will care for distribution of trucks in the Eastern Missouri and Southern Illinois territory.

Rusznak Motor Co. Takes Over Ford Car Dealership in St. Louis

The Rusznak Motor Co. has taken over the business of the Beck & Hopper Motor Co., an authorized Ford dealer, and will continue a Ford sales and parts agency, and will add Ford service. Louis Rusznak is head of the firm.

Rusznak said that special emphasis would be placed on Ford service.

Kirn Auto Parts Co. In Larger Quarters

The Kirn Auto Parts Co., engaged for the past ten years in the new standard replacement parts business at 6335 Easton avenue, will move to larger quarters at 6511-6919 Easton avenue, tomorrow. Necessity for expansion of stock and machine shop facilities prompted the change, according to Carl T. Bertholdt, assistant to James A. Kirn, president.

Parts, fender and running boards for all cars will be in charge of H. H. Coe, and J. Myers will superintendent the enlarged repair shop. The Kirn company is affiliated with the National Standard Parts Association.

To Ban Auto Guards in New York.

To curb volunteer "guards," who elect themselves to "watch" parked automobiles when the owner enters theaters is the purpose of a proposed city ordinance in New York. This is said to be a "racket" that has spread alarmingly throughout the theatrical district. When owners return and fail to give liberal tips cars often are mutilated, tires punctured or the driver subjected to abuse.

Why Car Lubricant Should Be Changed For Winter Driving

"Why is it necessary to change transmission and differential lubricant?" asked Dan Hyland, manager of the Alemite Co., 3229 Locust street, discussing measures which should be taken to prepare a car for winter driving.

"First, because grease wears out just as oil does. After 5000 miles of driving, the lubricating value of grease is nil.

"Second, because the grade of lubricant suitable for summer is not right for winter. Cold thickens and more or less hardens grease, so a thinner grade must be substituted before winter sets in."

According to Hyland, the Alemite winter gear lubricant formula was developed to meet the demand for a cold-test product that would remain fluid at 10 degrees below zero. "Experiments prove it will not congeal or channel at even much lower temperatures," he says.

"A lubricant that congeals into a thick mass allows gears to cut a path or channel in it, so that the gear teeth come into contact without any protective film between them. This, of course, sets up excessive friction, making gears hard to shift and noisy, and accelerating wear that may necessitate costly repair bills."

Auto Speedway Planned.

Plans are under way for the construction of an automobile race-track at Clarksville, near Trenton, N. J. The three-mile concrete track will have a grandstand to seat 100,000 persons.

RED CAT INSTANT HEATER

"She Must Be Warm"

HEATS YOUR CAR LIKE A FURNACE HEATS YOUR HOME

INSTANT AND ABUNDANT HEAT FOR THE CAR

Step on the starter—turn on the heater switch. Instantly the Red Cat gets into action, shooting a steady stream of hot air into the car.

Your car warms up in a jiffy. The re-circulating unit sucks out the cooler air, drives it down over the hot exhaust pipe and then throws it back into the car.

As the heating continues, the air that is taken out becomes warmer and warmer, giving the whole interior a comfortable temperature in only a very few minutes.

H&H Machine and Motor Parts Co.
4216W Easton JEff. 8484

'Pyroil' LIQUIFIED GRAPHITE

A SUPER-LUBRICANT
Stops Motor Trouble

Drive Your Car for 20 Miles Without Oil!

Not a substitute for oil, but a new concentrated solution to be added to the crankcase oil and gasoline—stops carbon, saves repair bills, produces greater gasoline mileage. Absolutely guaranteed to prevent bearings from burning out, and eliminate cylinder scoring—will even protect your motor for as much as 20 miles driving after crankcase has been drained dry. Investigate this *super* lubricant NOW.

A. L. WILLIAMS, Pres. **PRIME OIL CO.** E. A. KAUFFMAN, Sales Mgr.
4908 Easton Ave. Distributors St. Louis, Mo.

REPRESENTATIVES WANTED

Dealer or representative wanted for this county. All car owners should become steady users of Pyroil. Fleet operators and all firms using trucks especially interested. Excellent opportunity for highly profitable and permanent business. Only small capital required. Must have good references and be wide awake hustler. We provide Public Demonstration and advertising for opening day. Write at once for particulars.

PREPARE WINTER IS COMING WHAT DOES YOUR HOME NEED

A GARAGE
AN ENCLOSED PORCH
REMODELING--REPAIRS

Materials are low priced, weather is ideal for building, and the protection of a garage for your car or additional comfort for yourself will soon be essential. Build now on Ridker's easy-payment plan.

Ridker "Perfect-Built" Garages, solidly constructed on your lot, of finest materials. Two-car garages as low as $2[illegible]. Use half and rent half—it pays for itself!

Remodeling or Repairs

Slight repairs or the remodeling of a single unit may be all that's necessary to bring your home up to date. Phone or write for details, plans and cost.

An Enclosed Porch

An Enclosed Porch means a comfortable retreat for the whole family. Adds a room at low cost.

$5 DOWN

Any Ridker job can be arranged for on easy terms—most of them $5 down and balance in 24 months. Phone today for representative to call, or mail coupon NOW.

E. L. RIDKER CO.
4054 West Pine Blvd.
LINDELL 9350-0589 After 6 P. M., CAbany 7528

Without any obligation to me, please send more information on the items checked below:
☐ Garages
NAME ..... ☐ Porches
ADDRESS ..... PHONE ..... ☐ Repairs

Kirn Auto Parts Co.
ANNOUNCE
Their Removal to Their New and Larger Home
6511-13-15-17-19 Easton Av., St. Louis
Monday, November 3, 1930

This new location is 2 blocks west of the present building. Ample parking facilities.

We invite you to visit our new location.

Tel. MUlberry 4328 EVergreen 9244 **Kirn Auto Parts Co.** Members National Standard Parts Ass'n.

WARNING! AVOID TROUBLE FREEZING WEATHER HERE NOW!

24-HOUR SERVICE EVERY DAY AND SUNDAY

ROAD SERVICE—24-Hour Service Men Prepared to Go Anywhere—Any Time.

Have your transmission and differential flushed and filled with Winter lubricant. Get ahead of the cold weather rush and take advantage of the better service now. Remember we're open day and night, and we can render road service, too, at ANY time. We have the famous Perfection hot water heaters for every car.

PRESTONE

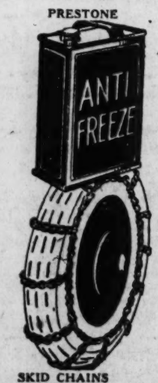

SKID CHAINS

Check your battery, insure starting on cold mornings, avoid mid-traffic stall'ns. We have a complete line of the famous

Prest-O-Lite Batteries for every car.

Get Rid of Your Worn-Out Tires. Equip Your Car With New, Safe

GOODRICH Silvertowns

These non-skid, road gripping tires will give you protection against blow-outs that may cause a serious accident. Get a full set of these famous tires and enjoy non-skid Winter driving.

Always "Phill-up with Phillips 66" at our pumps . . . and replace your old oil with a filling of the proper winter grade for your car TODAY! Ask about the special SPRINGEEZ OIL for easy ALL-WINTER operation.

JOHN J. STOCHL IRVIN B. JOHNSTON

STOCHL TIRE CO., Inc.

3880 Washington Av. JEfferson 4473 4474 4736

FREE Radio Service Inspection
WE SERVICE ANY MAKE RADIO
Free Home Demonstration of Philco Radio
C. D. WEST, Inc.
JEfferson 2662 3838 Lindell Blvd.

Playing ball with the public

A De Soto Sedan can be bought for as small a down-payment as

$332

Ordinarily, the allowance for your present car more than covers this initial payment.

IF our generosity in what we allow for used cars traded in on new De Soto Eights and Sixes is giving us the reputation of being over-liberal, it is certainly a reputation that needs no apology. We are proud of it. ¶ We believe in playing ball with the public. We believe in making it absolutely easy for buyers to buy new automobiles, and it pays us to do it. The more De Soto cars we sell today, the more we will sell tomorrow, because each De Soto helps to sell another De Soto. ¶ After all, we are in the new-car business, not the used-car business. If we offer you more for your old car than it is worth to anyone else, it's simply because we are willing to go the limit to win you as a customer and keep you as a friend.

DE SOTO SIXES & EIGHTS

CHRYSLER MOTORS PRODUCT

947

MOUND CITY MOTORS

19th and Locust — GEO. WEBER, President — CEntral 8425

ALBRECHT AUTO CO. 2534 Salisbury St.
GATEWAY MOTOR CO. 2001 South 7th Boul.
H. J. BRAUNE MOTOR SALES 5151 Easton Ave.
ELSEY MOTOR CO. Potosi, Mo.
H. O. HAERTELING Ste. Genevieve, Mo.
WEBER MOTOR SALES CO. 1645 S. Grand
GRAND MOTOR CO. 3416 S. Grand
H. BREMER & SON 5009 North Broadway
DENTON OIL CO. Cuba, Mo.
COOK BROS., INC. Columbia, Mo.
JOEDICKE MOTOR SALES 5237 Morganford Road
J. P. MOSIER St. Francois, Mo.
TRUITT BROS. Kirksville, Mo.
HARRISON & HARDESTY Monroe City, Mo.
W. L. BOECKSTIEGEL & SON 8200 Page Boul.
FRANK'S GARAGE 6265 Clayton Ave.
POND MOTOR CO. Pond, Mo.
D. A. MALLICOAT De Soto, Mo.
STALEY MOTOR CO. Bowling Green, Mo.
COLE COUNTY MOTOR CO. Jefferson City, Mo.
CENTRAL AUTO SALES 3822 Natural Bridge Rd.

NEW ROADSTER **PLYMOUTH** LOWEST PRICED CAR EVER BUILT BY CHRYSLER MOTORS SOLD BY ALL DE SOTO DEALERS **$535** F.O.B. FACTORY

Graham Develops Heat Control System For Winter Operation

After an exhaustive series of tests in the "cold room," Graham has developed an intake manifold and fuel system for cold weather operation that differs widely from general practice.

The cross-section of the gas passage through the manifold has been made rectangular with a wide, flat bottom surface, and the ports into the cylinder block likewise made rectangular. Changes of direction of the gas flow in the manifold are made at acute angles instead of around gently curved bends, so that the gas stream is sharply reversed just before entering the ports.

The exhaust manifold discharges all exhaust gases at a central outlet, instead of at the forward end, thus receiving the hot gases from all cylinders. During cold weather the owner can easily divert all this hot gas through a heater compartment surrounding the carburetor riser by means of a control located on the dash.

The automatic expansion type carburetor used has only one variable adjustment that gives proper mixture under all conditions of operations.

Tests in the Graham cold room show that from a cold start the new heat control raises the temperature of the gas mixture to 80 degrees in half the time required by conventional devices.

Quinn to Distribute Otwell Car Heaters

F. G. Quinn, 3325 Lindell boulevard, has been appointed exclusive distributer of Otwell Health Heaters, manufactured by the Otwell Co., Detroit, for Ford, Chevrolet, Oldsmobile, Essex and Plymouth cars.

A heat intensifier, or "booster," consisting of air divisional walls and heat fins extending into the heat chamber, providing maximum heat absorption and radiation, is a unique feature of this heater.

Quinn recently became local distributer of Risbone, a new lubricant made by the Shaler Co., Milwaukee. For years he distributed "999" polish locally.

Change Spark Plugs every 10,000 Miles

Worn-out spark plugs cause hard starting, slow pick-up, poor idling, loss of power. A new set of AC's will insure easy starting, fast pick-up, brilliant performance.

Spark AC Plugs

MR. DURANT AND You Are Entitled

We operate one of the largest and best St. Louis, equipped with special factory factory trained and we use genuine fac reasonable, all parts and labor guarante ESTIMATES AND INSPEC

Durant Sales and Service

P. W. White NOW LOC 3116 LOC FOR THE

New and Used Also Stewart-W

P. W. WHITE, President
Formerly Manager
Universal Motor Car Co.

2 TIRES fo

Owlhg Tires w tion th AL ORIG

The Prices Below Are for Only 1 Tire:

30x3½ . . . $2.25 and up
31x4 . . . . 4.45 and up
32x4 . . . . 4.65 and up

OPEN DAILY TILL 9 P.M. SUNDAY TILL 1 P.M.

Reliable & Uni

CEntral 5020 2840 LO

ck at Clarksville, near Trenton, J. The three-mile concrete ck will have a grandstand to seat 0,000 persons.

ARE!
TER
G

Materials are low priced weather is ideal for building, and the protection of a garage for your car or additional comfort for yourself will soon be essential. Build now on Ridker's easy-payment plan.
dker "Perfect-Built" Garages, solidly nstructed on your lot, of finest maials. Two-car garages as low as $225. e half and rent half—it pays for itself.

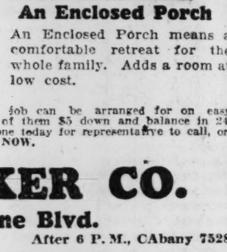

An Enclosed Porch
An Enclosed Porch means a comfortable retreat for the whole family. Adds a room at low cost.

Job can be arranged for on easy of them $5 down and balance in 24 ne today for representative to call, or NOW.

KER CO.
ne Blvd.
After 6 P. M., CAbany 7528

l more information on the items
☐ Garages
☐ Porches
ONE ☐ Repairs

all
blic

uy new automobiles, ns to do it. The more s we sell today, the ll sell tomorrow, be- De Soto helps to sell Soto. ¶ After all, we new-car business, not business. If we offer or your old car than to anyone else, it's use we are willing mit to win you as a l keep you as a friend.

IXES &
IGHTS
O D U C T
947

Entral 8425
FRANK'S GARAGE
6265 Clayton Ave.
POND MOTOR CO.
Pond, Mo.
D. A. MALLICOAT
De Soto, Mo.
STALEY MOTOR CO.
Bowling Green, Mo.
OLE COUNTY MOTOR CO.
Jefferson City, Mo.
CENTRAL AUTO SALES
3522 Natural Bridge Rd.

$535
F.O.B. FACTORY

Graham Develops Heat Control System For Winter Operation

After an exhaustive series of tests in the "cold room," Graham has developed an intake manifold and fuel system for cold weather operation that differs widely from general practice.

The cross-section of the gas passage through the manifold has been made rectangular with a wide, flat bottom surface, and the ports into the cylinder block likewise made rectangular. Changes of direction of the gas flow in the manifold are made at acute angles instead of around gently curved bends, so that the gas stream is sharply reversed just before entering the ports.

The exhaust manifold discharges all exhaust gases at a central outlet, instead of at the forward end, thus receiving the hot gases from all cylinders. During cold weather the owner can easily divert all this hot gas through a heater compartment surrounding the carburetor riser by means of a control located on the dash.

The automatic expansion type carburetor used has only one variable adjustment that gives proper mixture under all conditions of operations.

Tests in the Graham cold room show that from a cold start the new heat control raises the temperature of the gas mixture to 80 degrees in half the time required by conventional devices.

Quinn to Distribute Otwell Car Heaters

F. G. Quinn, 3325 Lindell boulevard, has been appointed exclusive distributer of Otwell Health Heaters, manufactured by the Otwell Co., Detroit, for Ford, Chevrolet, Oldsmobile, Essex and Plymouth cars.

A heat intensifier, or "booster," consisting of air divisional walls and heat fins extending into the heat chamber, providing maximum heat absorption and radiation, is a unique feature of this heater.

Quinn recently became local distributer of Risbone, a new lubricant made by the Shaler Co., Milwaukee. For years he distributed "999" polish locally.

Change Spark Plugs every 10,000 Miles

Worn-out spark plugs cause hard starting, slow pick-up, poor idling, loss of power. A new set of AC's will insure easy starting, fast pick-up, brilliant performance.

Spark AC Plugs

Will Manage Tire Firm

GERHARD SISTERS PHOTO

A. D. DAHL
Who has been appointed manager of Royal Tire Service, Inc., in St. Louis.

A. D. Dahl Named As Manager Here of Royal Tire Service

A. D. Dahl, who has been connected with the sales department of the St. Louis branch of the United States Rubber Co. for some time, has been apointed manager of Royal Tire Service, Inc., 3229 Washington boulevard, according to announcement by J. T. Schiller, branch manager of the tire sales division of the United States Rubber Co.

Dahl has had 16 years' experience in the tire business, mostly in St. Louis as branch manager for another tire concern and as operator of the Dahl Tire & Battery Co., 6610 Delmar boulevard. Recently he was district representative at Little Rock, Ark., for United States tires.

Dahl reports addition of facilities at Royal Tire Service, Inc., for handling increased tire and battery servicing, car lubrication, and washing.

New Device Provides Easy Entrance and Exit From a Coach

F. S. Wiemeyer, Inc., 2626 Locust street, has been appointed distributer of "In-Easy-Out," a device for making entrance to and exit from a coach as easy as with a sedan. It is a patented arrangement for a folding seat.

When it is installed, the occupant of the seat beside the driver can make a slight turn as if in a swivel chair, and rear seat passengers can get in or out without disturbing front seat occupants and without discomfort.

The device can be attached quickly and easily without drilling or special tools. It makes it unnecessary to tilt the folding seat, and the seat does not shift when the door of the car is closed. The device is lubricated automatically.

It is manufactured by the Do-Ray Lamp Co., Chicago.

Glycerine Producers Predict Decrease in Freezing of Radiators

Although more than 17,000,000 cars in the United States are likely to encounter freezing weather during the month of October, the indications are that fewer motorists will be caught by freeze-ups this year than ever before, says a bulletin of the Glycerine Producers' Association, whose members manufacture all the standard radiator glycerine anti-freeze used in this country.

Thanks to the efficiency of the United States Weather Bureau and the development of permanent antifreeze solutions, the association points out, motorists are becoming educated to the importance of servicing cooling systems before the arrival of cold weather. By making use of the temperature statistics available through the Weather Bureau, motorists can now judge the time when cold weather is apt to strike in their locality and fortify their motor cooling systems accordingly.

Link President of Automotive Boosters

At the annual meeting of the Automotive Boosters, Mississippi Valley No. 14, the following officers, all St. Louisans, were elected: President, Huston Link, president of the Link and Chambers Sales Co.; vice president, Joe Sunnen, president of the Sunnen Products Corporation; secretary, Joseph A. Maxwell, vice president of the Beecher-Cale-Maxwell, Inc., and treasurer, Eugene C. Monnig, vice president of General Insurers, Inc.

These delegates were elected to the International Convention of Automotive Boosters to be held in Cleveland, Nov. 13 to 19: Huston Link, Eugene G. Monnig and W. A. Douglass.

Matheson Rejoins Graham Brothers

Renewing a relationship that had its beginning in the early days of the industry, C. W. Matheson has joined the three Graham brothers, according to an announcement by Robert C. Graham.

Matheson came into national prominence as general sales manager of the original Dodge Brothers corporation at a time when the Grahams were directing their own truck building organization, later merged with Dodge Brothers.

Need of Highest Type Motor Car Service Stressed

Continued From Page 10.

tion of the service managers in perfecting this educational course and in absorbing the graduates of the school after they have finished.

The meeting was presided over by Thomas E. Crosby of the Federal Truck Co., the bureau chairman, and Brosch was presented to the meeting at some length by Robert E. Lee, managing director of the Service Managers' Bureau.

Capt. Hawks Signed To Broadcast Over Both NBC Networks

American Flying King, Who Is Texaco Aviation Chief, to Be Broadcast Expert.

Capt. Frank M. Hawks, speed king of the air, is to broadcast soon exclusively over NBC networks. He will retain his position with the Texas Co., for which he is superintendent of the aviation division.

No definite time for Hawks' first broadcast has been set, but he will take the air at intervals to talk on outstanding aviation events. He and Miss Elinor Smith, holder of the women's altitude record, probably will appear at times on the same programs.

Capt. Hawks' outstanding feats in the last few months were his transcontinental trip from Los Angeles to New York, via Albuquerque, Wichita and Indianapolis, when he flew 2500 miles in 12 hours 25 minutes and 3 seconds, and his flight from Detroit to New York, a distance of 640 miles, in two hours and 41 minutes.

Capt. Hawks began setting aviation records June 27, 1929, when he made a non-stop flight of 2700 miles from New York to Los Angeles in 19 hours 10 minutes. The following day he retraced the same course in 17 hours 36 minutes. Next came a round trip from New York to Los Angeles in 36 hours 44 minutes, elapsed time.

He piloted the first towed glider across the continent from March 30 to April 6, 1930, the towing monoplane being piloted by J. B. (Duke) Jernigin Jr.

Aug. 6, Hawks flew to Los Angeles from New York to play a "game of golf." He made the trip in 14 hours, 30 minutes and 43 seconds elapsed time, stopping at Columbus, St. Louis, Wichita, Albuquerque and Kingman, Ariz. A week later he lowered Col. Lindbergh's record on the return trip.

From New York he flew to Detroit on Sept. 9, making the 640 miles in three hours five minutes. Three weeks later he established a record for flight from Detroit to New York.

Records he established in October were: Boston to New York, 193 miles, in 53 minutes, Oct. 7; Philadelphia to New York, 90 miles, in 20 minutes, Oct. 8; New York to Washington, 225 miles, one hour and 11 minutes, Oct. 21, and Washington to New York, one hour and three minutes, Oct. 21.

DICKMANN AGAIN RAKES GRAVOIS WIDENING TAX

Democratic Leader Says City Is Helping Syndicate to Collect.

Bernard F. Dickmann, chairman of the Democratic campaign committee, yesterday renewed his attack on the city administration for failing, as he contends, to give proper notice to the 24,000 owners of property who have been assessed for benefits in the widening of Gravois avenue.

City Counselor Muench, in a statement Friday, said that the regular legal procedure had been followed, and that the benefit assessments were made by commissioners appointed by the Circuit Court, without interference by the administration.

Dickmann, in his latest statement, says the only publication in the matter was a notice in the City Journal, which is not generally read. This notice fixed the outer boundaries of the benefit district, but Dickmann says that it is customary to make these districts larger than the acual area to be assessed, therefore, that the appearance of the notice did not indicate to property owners, especially those living some distance from Gravois avenue, that they were to be assessed.

"Liens on Property."

Dickmann says that, while the city was not required by law to publish a notice to property owners, nevertheless the city should have done so, in the daily newspapers. He argues that the benefit assessment bills are not tax bills, but liens on property. He reviews the agreement made by the city administration with Stifel, Nicolaus & Co. for the sale of these judgments. This was done ostensibly to provide ready money, to make immediate work on this and other improvements possible.

"I have been told," Dickmann says, "that the contract provides that the City of St. Louis, at its own expense, shall prepare and mail at least four notices, if necessary, to each property owner assessed for benefits, and shall collect the money and remit the same in full to the syndicate. Here is an added expense, and the use of public servant, postage, stationery, etc. In other words, the City of St. Louis agreed to make of itself a collection agency for this syndicate, but the worst is yet to come."

The "worst" of the new arrangement, as Dickmann views it, is that the city, which in the past has been lenient with property owners, has turned over the benefit judgments to a private syndicate, which may insist on prompt payment, and may obtain executions against those who fail to pay. "The 5 per cent discount and the exemption from taxes represent an amount of money that is lost to the city, and must be made up out of other public funds," Dickmann says.

Dickmann suggests that an ordinance be passed requiring such assessment notices, in future, to be published in newspapers, setting forth the names of all property owners affected. He also asks the City Counselor "if the 14,000 property owners affected by the improvement of Kingshighway, Northwest, are not in total ignorance of the fact that a lien has been placed on their property." He also asks: "Have the property owners in North and Northwest St. Louis received any advice that the Commissioners in the Twelfth street widening have included them in that benefit district? Then too, there has been considerable complaint on the part of the property owners as to the manner in which the City Administration handled the matter of the special benefit districts in the establishment and construction of playgrounds. The Taxpayers of St. Louis are interested in public affairs of this character and it behooves the City Administration to be open and above board in all matters relating thereto."

DO-X READY TO LEAVE HOME FOR FLIGHT TO AMERICA

German Air Liner Due to Start for Amsterdam Today; to Take Off at Lisbon for New York.

By the Associated Press.

ALTENRHEIN, Switzerland, Nov. 1.—Germany's great air liner, the DO-X, rested in its own hangar tonight for what was expected to be the last time until it returns next spring from a voyage to America.

The fuel tanks were full and engineers had made last adjustments in final preparations for a start to Amsterdam at 8 o'clock tomorrow morning (2 a. m., St. Louis time).

The sky above Lake Constance was clear, and if today's uncloudy weather lasts another 24 hours, the silver-gray giant will begin its Amsterdam flight on schedule.

Commander Christiansen said he planned to head his ship into the west, following the Rhine until it winds into Holland, but his exact route will be determined by the weather he encounters and by how much daylight is left after the takeoff. If the start takes place promptly at 8 o'clock, the pilot should sight Schellingwoude, the Dutch naval airport, outside Amsterdam, between 1 and 2 o'clock in the afternoon.

It is probable that the DO-X will remain there for two or three days, perhaps longer, before continuing by way of Southampton, Havre and Corunna, to Lisbon, whence the flight to New York is expected to start on or after Nov. 10.

PHILCO Baby Grand

Big Set Performance
7 Tubes, Triple Screen-Grid Dynamic Speaker, Beautiful Cabinet. Clear Tone. Very Selective. $49.50 LESS TUBES
Most Liberal Terms
UNIVERSAL
RADIO & SUPPLY CO.
1014 Olive Street
CHestnut 8830

Missouri Mother Knew Best . . .

WISE mothers find the things that keep children contented, happy, well. Most of them have learned they can depend on one thing to restore a youngster's good nature when he's cross, fretful, upset.

The best proof that this method really works comes from the fact that mothers who try it once continue to use it for years, when its help is needed.

The experience of Mrs. M. Brown, 5960 Ridge Avenue, St. Louis, is typical. She says: "I have used California Fig Syrup with Robert and Marilyn practically all of their lives. Whenever they're the least bit constipated or restless I give them a little. It has them comfortable, happy in a jiffy. Their splendid condition proves I knew best when I decided to use this wonderful preparation with them."

For three generations, California Fig Syrup has been the choice of knowing mothers. Physicians endorse the use of this pure vegetable product whenever a child's bowels need help. It contains no harmful drugs; cannot form any habit. Weak stomach and bowels are strengthened by it; appetite is increased; the digestion and assimilation are assisted. So weak, undernourished children usually gain in strength, weight and energy; become happy, buoyant, rosy by its use.

Seven million bottles used a year speaks volumes for its effectiveness and merit.

CALIFORNIA FIG SYRUP
THE RICH, FRUITY LAXATIVE AND TONIC FOR CHILDREN

California Fig Syrup is sold at all drugstores. When buying, look for the name *California*. That marks the genuine.

AUCTIONEERS — AUCTIONEERS

BIG FURNITURE AUCTION TUESDAY
MISSOURI FURNITURE AUCTION
2007-09-11-13-15 MORGAN STREET
CEntral 2572—GArfield 6228 — Wholesale and Retail Private Sales Daily

AUCTIONEERS — AUCTIONEERS

BEN J. SELKIRK & SONS
AUCTIONEERS—APPRAISERS Real Estate & Investments
1534 ARCADE BLDG. Cheatnut 3141

BANKRUPTCY AUCTION SALE
ARCO FURNITURE CO.
5206-8-10-12 GRAVOIS AVENUE
MONDAY, NOVEMBER 3rd 10:30 A. M.

Pursuant to an order of the Referee in Bankruptcy for this Division and District in the matter of Louis Rosinsky, doing business as above, we will sell as indicated, the following new and seasonable home furnishings and furniture.

STOCK: Living-Room Suites, Table Lamps, Bedroom Suites, Linoleum, Carpets, Rugs, Congoleum, Kithen Cabinets, Dining-Room Suites, Arm Chairs, Davenette Sets, Refrigerators, Rockers, Day Beds, Chairs, Smoking Stands, Mattresses, Pads, Pillows, Bedding, Stoves, Gas and Coal Ranges, Odd Dressers, Wardrobes, Dinette Sets, Wall Mirrors, etc. FIXTURES: Office Desks, Typewriter, Adding Machine, Check Protector, Filing Cabinets, and other fixtures and equipment.

The property will be offered in bulk and in selected detail lots to the special accommodation of the consumer. TERMS CASH.

EDWARD W. TOBIN, Trustee, Bank of Commerce Bldg.
BEN J. SELKIRK & SONS, Auctioneers
1534 Arcade, Bldg., St. Louis, Mo.

Announcing!!
Executors' Auction Sale
Estate Judge Henry S. Priest, Deceased
MASTERFUL OIL PAINTINGS
RARE ORIENTAL RUGS . . . ART OBJECTS
ANTIQUES . . . FURNITURE . . . FURNISHINGS
EXTENSIVE LIBRARY
4320 WESTMINSTER PLACE
TUESDAY, NOVEMBER 4th 10:30 A. M.

Pursuant to an order of St. Louis Probate Court and for the undersigned Executors, we will sell as indicated in the foregoing, the following desirable objects which serve to embellish the home:

A collection of 30 Masterful Oil Paintings that includes the work of Rosa Bonheur, Gustave De Jonghe, D. Sherrin, Julius Lange, M. Scholowd, W. F. Boogaard, F. Leros, E. Duez, M. Stifter, Francis Wheaton, Florent Williams, G. Zocchi, Walter C. Hartson, etc. 30 Antique and Modern Persian, Turkish and Chinese Oriental Rugs, Mats and Runners, ranging from small Anatolian Mat to magnificent Blue Kermanshah 13x22, Mahogany Steinway Grand Piano, AN EXTENSIVE LIBRARY, 1000 VOLUMES ANCIENT AND CONTEMPORARY WORKS, Mahogany Grandfather Hall Clock, Royal Sevres Lamp, Hand-Carved Teakwood Stands, Silver Candlesticks, Large Cloisonne Vases, Handsome Bronzes, Carrara Figures, 13 Pieces Hand-Carved Dining-Room Suite, Needlework Screen, Antique Chairs, Dressers, Secretary, Vanity Dresser, Divan, Bric-a-brac Cabinet Mahogany Bedroom Suite and other furniture and furnishings of similar character.

We certify that all the property offered at this sale, is without exception, from the estate of Judge Henry S. Priest, Deceased.

The premises will be open and the property exposed for public examination at 8:30 A. M. Tuesday, November 4th. The sale starting promptly at 10:30 A. M. of said day.

C. A. TILLES, GEORGE T. PRIEST, ROBERT E. MOLONEY } Co-Executors
BEN J. SELKIRK & SONS
AUCTIONEERS
Arcade Building, Saint Louis

Semi-Annual Auction Sale
THURSDAY, NOVEMBER 6th 10:00 A. M.

To satisfy our warehouseman's lien, we will offer at public auction, a large and varied assortment of

FURNITURE RUGS BEDDING
PIANOS CHINA BOOKS
STOVES LINENS
AND HOUSEHOLD GOODS OF EVERY DESCRIPTION

BEN A. LANGAN STORAGE COMPANY
5201 Delmar Avenue
BEN J. SELKIRK & SONS
AUCTIONEERS

BANKRUPTCY AUCTION SALE
BENJAMIN MOTOR CAR CO.
NINE AUTOMOBILES—GARAGE EQUIPMENT
OFFICE FIXTURES—PARTS
3005 LOCUST STREET
FRIDAY, NOVEMBER 7th 10:30 A. M.

Pursuant to an order of the Referee in Bankruptcy and subject to approval thereby, we will sell as indicated in the foregoing, the following:

2—1930 Stutz Automobiles (sedan and victoria); 3—1933-1926 Stutz Automobiles (victoria and touring); 2—1928 Packard Sedans; 1—1929 Chevrolet Coach, 1—1926 Rickenbacher Brougham. Likewise Auto Parts, Small Tools, Instruments, Jacks, Tires, Tubes, Oils, Garage Fixtures and Equipment.

OFFICE FIXTURES: Mahogany Desks, Tables, Chairs, Filing Cabinets, Safe, Adding Machine, Typewriter, Carpets, Rugs, etc.

The property will be offered in bulk and in selected detail lots. TERMS CASH.

HERMAN WILLER, Trustee, Planters Bldg. — BEN J. SELKIRK & SONS, Auctioneers

TRUSTEE SALE
Ladies' Ready-to-Wear, Millinery, Fixtures
M. STEIN,
Doing Business as Regina Style Shop
At 360 N. Water, Decatur, Ill. — Monday, Nov. 3, 1930, 1:30 P. M.
APPRAISEMENT $1490.50

By virtue of certain agreement for benefit of creditors we will offer for sale at Public Auction to the highest and best bidder for cash, Ladies' Fur and Cloth Coats, Silk, Wool, Cotton Dresses, Fur Scarfs, etc. FIXTURES include Wall Cases, Tables, Display Racks, Safe, Check Protector, Mirrors, Office Furniture, etc.

The above to be offered as a whole and in suitable divisions. TERMS, CASH.

N. PACKMAN, Trustee, 1303 Washington Ave., St. Louis, Mo.
F. R. WILEY, Attorney, Decatur, Ill. — E. J. GREEN, Auctioneer.

AUCTION! AUCTION!
DRY GOODS, SHOES, CLOTHING
717-719 LUCAS AVE. — ST. LOUIS, MO.
TUESDAY, NOVEMBER 4TH, 10:30 A. M.

We will sell at public auction at the above time the following:
650 pairs men's and women's Shoes of all kinds and descriptions; 50 men's Suits in good styles and sizes; 250 pair men's Pants, regular sizes, in fine assortments of sizes and patterns. Large and complete assortment of Sweaters, Flannel Shirts, Hosiery and Underwear of all descriptions; Handkerchiefs, Towel Sets, Notions, Belts, etc. 350 ladies' Fall and Winter Felt Hats. 1100 yards of Piece Goods of all kinds.

FLEISCHER-BROWN & COMPANY
AUCTIONEERS — GARFIELD 5657 — 717-19 LUCAS
"WE BUY FOR CASH RETAIL STOCKS OF ALL KINDS!"

BIG FURNITURE AUCTION
EVERY MONDAY AND THURSDAY 10:30 A. M.
LARGE SELECTION OF HOUSEHOLD GOODS OF ALL KINDS
Consigned Goods Solicited.
2004-06-08-10 MORGAN ST.—CHestnut 5394-95
MOUND CITY AUCTION ROOMS

Mr. DURANT AND STAR OWNER
You Are Entitled to Good Service
We operate one of the largest and best equipped Durant service stations in St. Louis, equipped with special factory tools for all operations. Mechanics are factory trained and we use genuine factory parts. Our charges are just and reasonable, all parts and labor guaranteed.
ESTIMATES AND INSPECTION FREE OF CHARGE
Durant Sales and Service — E. R. SHADE — 4647 Page Bl. — Phone DElmar 3460

P. W. White Motor Co.
NOW LOCATED AT
3116 LOCUST ST.
FOR THE SALE OF
New and Used Automobiles
Also Stewart-Warner Radios
P. W. WHITE, President, Formerly Manager Universal Motor Car Co.
AUTO LOANS SOLICITED PHONE JEfferson 8718

2 TIRES for the Price of One
Owing to the low price on these Tires we are not permitted to mention the manufacturer's name.
ALL FIRST QUALITY—IN ORIGINAL FACTORY WRAPPER

29x4.40 . .	$ 8.25
30x4.50 . .	9.20
29x4.75 . .	10.65
29x5.00 . .	11.00
30x4.95 . .	11.85
31x5.00 . .	11.85
28x5.25 . .	12.35
30x5.25	13.35
31x6.00	15.25
33x6.00	15.95

New Fresh Stock First Quality

The Prices Below Are for Only 1 Tire:
30x3½ . . . . $2.25 and up
31x4 . . . . 4.45 and up
32x4 . . . . 4.65 and up

Tires Delivered and Mounted FREE

OPEN DAILY TILL 9 P.M. SUNDAY TILL 1 P.M.
Reliable & Universal Tire Co.
CEnt.5029 2840 LOCUST ST. JEff. 0531
OPEN DAILY TILL 9 P.M. SUNDAY TILL 1 P.M.

Starck's
FACTORY TO HOME
PIANO SALE
Buy Your Piano Direct From the Manufacturer Through Their Own Factory Store
BRAND-NEW BABY GRAND PIANOS
Our Former $650 Value Now Reduced to Only $345
Be Sure to See These Beautiful New
BABY GRAND PIANOS
On sale at nearly half price. Beautiful tone and appearance. Limited number only. Call at once. Every instrument new and fully guaranteed. If you EVER intend owning a piano BUY NOW.

Pay Only $2.00 a Week
Takes up very little more space than an Upright Piano. 4 ft., 10 in. long.
Has Full Keyboard 7⅓ Octaves

BRAND-NEW—Small Size—
UPRIGHT PIANOS Only $185

Pay Only $1.50 Per Week
Just the Size for Small Apartments
Has Full Key-Board 7⅓ Octaves
The very latest in piano construction, 5 ft. ½ in. wide, 4 ft. high, 2 ft. deep, built especially for small apartments, yet with all the quality and tone volume of a large piano. This wonderful instrument is the piano sensation of St. Louis. Nothing like it ever offered before.

These instruments are just the size for small apartments and homes.
Trade in Your Old Piano or Other Musical Instrument as Part Pay.

Here's the Reason!
Our factory, store and warehouse is jammed full of Pianos. In order to reduce this stock quickly we have cut the prices nearly half from former prices to make room for a big shipment now on the way from our factory.

You always find Piano and Radio Bargains at Starck's. Come and see for yourself what you save.
F. A. Starck Piano Co.
Manufacturers of Starck Grand, Upright and Player Pianos.
1018 OLIVE ST. S. E. Cor. 11th
OPEN EVENINGS

Held Up in Office, $86 Taken.

Two robbers, one masked and the other wearing several days' growth of beard, held up Paul Bunyard, night attendant at the Hayes Transfer Co., 112 South Ninth street, at 5:15 a. m. yesterday and escaped with $86 which they took from a filing cabinet.

SINGING CANARIES

Strong, young, healthy Birds. Guaranteed singers..... $3.95

Haller's Bird Remedies sold everywhere. Write for Free Bird Guide.

HALLER'S BIRD STORE

817 N. 6th St. St. Louis, Mo.

$1.25

Mon., Tues. and Wed. Only

Dark or Demi-Amber Frame

Serving St. Louis for more than 30 years, has won Moritz thousands of satisfied customers.

Your Own Lenses Inserted Free

Your Eyes Examined

THE MORITZ METHOD

Includes the Eye Physician, the Optometrist and Optician. Consultation Free.

Moritz Optical Co.

504 N. SEVENTH ST.

Between Washington and St. Charles. For Appointments Call CEntral 4664.

Free Bottle of Dr. Moritz's Eye Water to Anyone Bringing in This Ad.

PHILCO Baby Grand

Big Set Performance

7 Tubes, Trip'e Screen-Grid Dynamic Speaker, Beautiful Cabinet. Clear Tone. Very Selective. $49.50 LESS TUBES

EASY TERMS!

BEACON RADIO COMPANY

3408 S. Jefferson

PRospect 7169

ENDS LIFE AFTER FAILING TO GET MARS ON RADIO

Philadelphian Left Note Directing That Tools Be Sent to Him There in 2430.

By the Associated Press.

PHILADELPHIA, Nov. 1.—Poems and articles which he apparently wrote shortly before committing suicide today indicated that Adolph Hayden, 44 years old, had hoped to establish radio communication between the earth, Mars and the hereafter.

Hayden, a radio engineer, gave his "future address" as "Southern End Terminal, North Pole Tunnel, Mars," and asked that his radio tools be sent to him there in the year 2430. The man ended his life by fashioning a rubber mask attached to a gas jet. He twisted a rope about his arms and in some manner attached a padlock to the rope.

BRITISH LABOR PARTY LOSES IN MUNICIPAL ELECTIONS

Suffers Heavy Defeats and Liberals Too, Lag Behind; Conservatives Gain.

By the Associated Press.

LONDON, Nov. 1.—The Labor party suffered sweeping losses in the municipal elections today in the provinces, where one-third of the councils were elected.

In Derby, Sheffield, Leeds and other industrial centers the Labor defeats were outstanding. The Conservatives gained.

Late tonight the Conservatives had gained 77 council seats and lost nine. The Liberals had won nine and lost 16 and the Laborites had won 26 and lost 86. Independents won 19 and lost 20.

WIFE KIDNAPED, MAN SLAIN

Illinoisan's Body Found in Bed After Woman Tells of Abduction.

By the Associated Press.

DANVILLE, Ill., Nov. 1.—John Sperry, 47 years old, a railroad section hand at Jamesburg, a hamlet northwest of here, was found dead in bed tonight after his wife had telephoned authorities that she had been kidnaped by a stranger who threw her into a creek two miles from town. Mrs. Sperry said the stranger had killed her husband before dragging her away with him.

Sperry had been shot in the head with a shotgun. The gun lay on the floor near his bed.

Socialist on Unemployment.

"From Prosperity to Unemployment-What Next?" will be the subject of a lecture by Roland Plato at a meeting of the Socialist Labor party at Sokol Hall, 1439 Chouteau avenue, at 2:30 o'clock this afternoon. Edward T. Middecoff, Socialist Labor party candidate for Superintendent of Schools, will also speak.

WURLITZER

UPRIGHT and PLAYER PIANO CLEARANCE

ONLY $5 DOWN

BUY NOW AND SAVE

COMPLETE OUTFIT $47

NO DEALER ORDERS ACCEPTED

Reasons for this sale and great price reductions is because the month of November is the beginning of our busy season. New goods are arriving from our factories and we must have floor space for our new stock of Pianos, consequently we are offering to you these Pianos at enormous savings. We must have floor space. Sales, not price or terms is what counts.

This is a bona fide sale! Everything good ends quickly. Buy your Piano now and save.

Free Hauling to Your Home

FREE Rolls of Late Popular Music

FREE Piano Lessons

FREE Beautiful Piano Bench

WURLITZER

The World's Largest and Foremost Music House

1006 OLIVE ST. Open Evenings

AT UNION

9 x 12 AXMINSTER RUG FREE

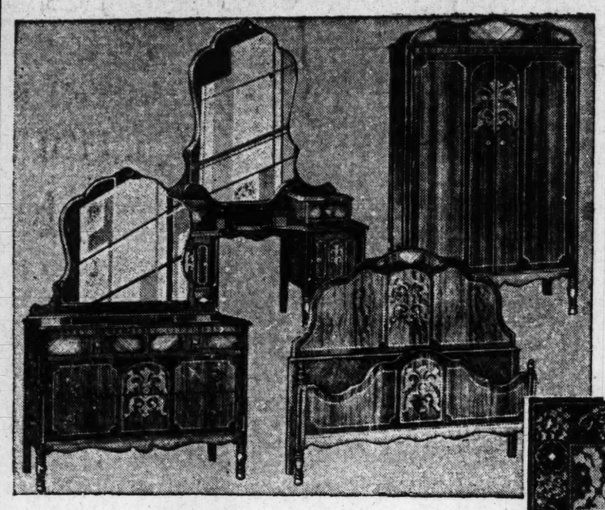

WITH EVERY SUITE IN THIS SALE AT UNION

A beautiful 9x12 Seamless Axminster Rug that sells regularly for $44.50, in choice of many patterns, will be given absolutely FREE with the purchase of any living-room, bedroom, dining room or dinette Suite shown here, at

$133

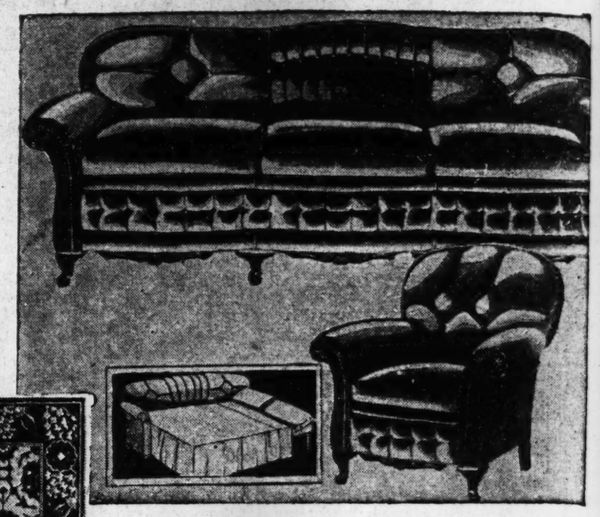

FREE This $44.50 9 x 12 Seamless AXMINSTER RUG With the Purchase of any of these Suites

4-PC. WALNUT VENEER BED SUITE

With a 9x12 Axminster Rug Free .. $133

Beautifully matched walnut veneer and hardwoods "make" this four-piece Suite, lavish application of overlays adds beauty. Includes full-size bed, cedar-lined chifforobe and Hollywood vanity and dresser, both with Venetian beveled mirrors.

$10 Cash Delivers It!

Liberal Allowance for Your Old Suite

2-PC. BED SUITE IN 100% MOHAIR

With a 9x12 Axminster Rug Free .. $133

Unusual treatment of tufting and tucking distinguishes this beautiful Suite; includes davenport concealing full-width bed, and a lounge chair to match, both with reverse cushions and fancy cord trimming.

$10 Cash Delivers It!

Liberal Allowance for Your Old Suite

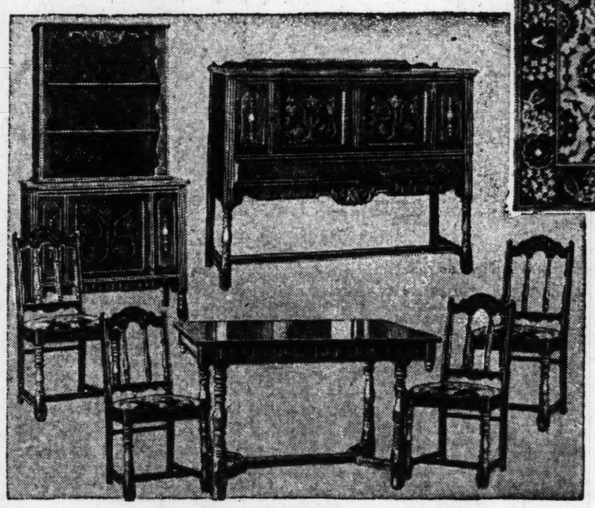

7-PC. OAK DINETTE SUITE

With a 9x12 Axminster Rug Free ... $133

The vogue of the hour are these stylish Oak Dinettes! All smart homes use them! The clever model shown has seven pieces including an extension table, china cabinet, buffet and four chairs to match.

$10 Cash Delivers It!

Liberal Allowance for Your Old Suite

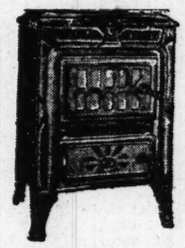

$5 for Your Old Stove

Circulating Heater

$24.75

This smart Heater keeps several rooms at the right temperature at one time! Made of walnut porcelain.

$1 Weekly

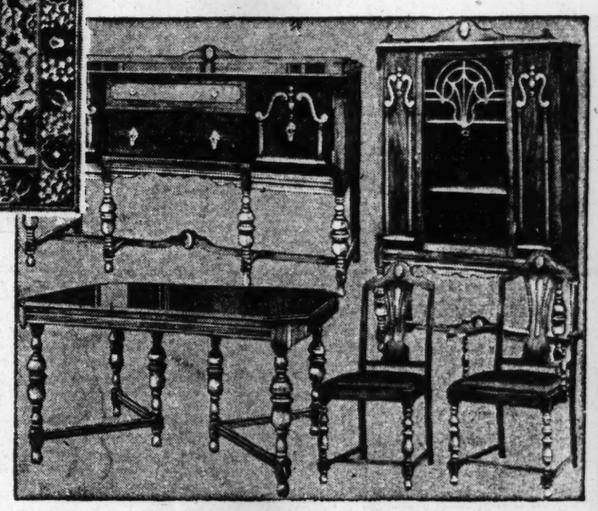

9-PC. WALNUT VENEER DINING-ROOM SUITE

With a 9x12 Axminster Rug Free ... $133

Style correct is this rich-looking Suite of walnut veneer and hardwoods. Includes buffet, china cabinet with grilled doors, large extension table, one host and five side chairs with red mohair seats.

$10 Cash Delivers It!

Liberal Allowance for Your Old Suite

Stores Open Every Evening Till 9

OUT-OF-TOWN CUSTOMERS

We welcome a charge account from you. You can buy more economically at UNION. FREE DELIVERY by truck or we prepay your freight if you live within a radius of 200 miles.

UNION HOUSE FURNISHING COMPANY

1120 TO 1130 OLIVE STREET

BRANCH STORE, 7150 MANCHESTER, MAPLEWOOD

TRADE-IN-ALLOWANCES

Liberal allowances on your old furniture pieces on the purchase of new. Call at any of our stores or telephone CHestnut 7740.

$5 DOWN

AT UNION

PHILCO ALL-ELECTRIC RADIOS

Priced Less Tubes

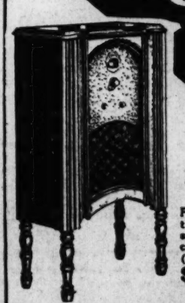

Baby Grand

7-tube (3 screen-grid) dynamic built-in speaker, walnut cabinet. $49.50

Console

Model 20

Full resonant tone dynamic speaker; walnut cabinet, 7 tubes, (3 screen-grid). $69.50

Store Open Till 9 P. M.

UNION HOUSE FURNISHING COMPANY

1120-1130 OLIVE

Branch Store: 7150 Manchester, Maplewood

Store Open Till 9 P. M.

UNUSUAL BARGAINS IN HOME NEEDS MAY BE HAD AT

HEATERS As low as $4.95 $1 Down

Brass and Metal Beds $1.00 Choice of styles. 7th and Market and 616 Franklin St. Stores Only

Round Oak EXTENSION TABLES $2.75 Large size, heavy build, attractive. $1 Down

UNION'S EXCHANGE STORES

616-618 Franklin—206 N. 12th St.—7th and Market

6106-08-10 Bartmer—1063-65-67 Hodiamont

ALL STORES OPEN TILL 9 P. M.

9-PIECE LIVING-ROOM OUTFIT

A beautiful roomful of up-to-date pieces including a 3-piece bed/davenport suite, davenport table, bridge lamp and shade, smoker, end table, bookends and room-size rug $69.75

$5 Down

$1 DOWN

Delivers Any Item Here

9x12 VELVET RUGS	$14.95
5-PC. BREAKFAST SETS	$8.95
CABINET GAS RANGES	$14.75
KITCHEN CABINETS	$19.75
GAS AND COAL RANGES	$29.75
BRIDGE and JUNIOR LAMPS; choice	$2.95
BED SPRINGS	$1.00
DRESSERS; special group	$7.50
8-Pc. OAK DINING-ROOM SUITE	$29.75
8-Pc. WALNUT DINING-ROOM SUITE	$69.75
3-Pc. BED-DAVENPORT SUITES	$69.75
4-Pc. WALNUT BEDROOM SUITES	$69.75
3-Pc. WALNUT BEDROOM SUITE	$49.50

AT UNION

Prohibitio Close

PART TWO.

Marcus A. Coolidge, a Wet and the Democratic Candidate for Senator, Is Thought to Have a Chance to Defeat the Dry Republican Candidate, William M. Butler.

By CHARLES G. ROSS, Chief Washington Correspondent of the Post-Dispatch.

BOSTON, Nov. 1.

THE senatorial contest in Massachusetts, which ranks in national importance with those Ohio and Illinois, comes as close to being a clean-cut wet and dry battle as any in the present campaign. The prohibition issue, of course, is not completely isolated, but it is plainly the dominant issue, and if the wet Democratic candidate is elected it will be with the aid of Republican votes cast in revolt against the Eighteenth amendment. If such is the result—and it appears probable—Massachusetts will have two Democratic Senators for the first time since the Republican party came into being.

Two rich manufacturers, William M. Butler, dry Republican, and Marcus A. Coolidge, wet Democrat (no kin to the former President), are running for the senatorship, and it would be hard to find two more colorless candidates. There is nothing in the personality of either to win votes from the other—which is one reason for saying that the wet and dry issue stands out as the determining factor.

It is significant that the Republican leaders, in computing election chances, do so in negative terms. They talk not of the chance that Butler will win, but that Coolidge will lose. By the same token, the Democrats stress the idea that the weakness of their own candidate as a vote-getter will be more than offset by the greater weakness of Butler. From all of which it will be seen why the campaign, despite its important implications in national politics, has been devoid of fireworks.

Recent Drift to Butler.

Two weeks ago the election was regarded by most impartial observers as "in the bag" for Coolidge, and that was the gloomy view of many Republican workers. There were signs everywhere that Republicans in great numbers, especially among the element locally known as "the Young Guard," were preparing to scratch Butler because of their growing dissatisfaction with the dry laws. Betting odds were 10 to 8 on Coolidge.

Since that time Butler appears to have gained strength. There has been a marked increase in optimism—or, more accurately, a decrease in pessimism—among his followers, while the Democratic forecasts of success are somewhat less enthusiastic.

Massachusetts is normally a Republican state by perhaps 100,000 votes. It has only four Democratic representatives in the House out of a delegation of 16. David I. Walsh, the Democratic Senator, is able to hold on only by virtue of his great personal popularity, his gifts as a campaigner and the strength he has built up among Republican business men. Al Smith, it is true, carried Massachusetts in 1928, but only by a plurality of 17,000. The net of this analysis is that Butler notwithstanding his dryness and his total lack of popular appeal, may yet pull through. A man of greater magnetism than Coolidge would almost certainly beat him, but Coolidge may not.

In the last days of the campaign, the Butler managers are making a frantic drive to get out the full Republican vote. If they can overcome the Republican indifference, they say, they will win; otherwise, they concede that the result is in doubt. "If only we had some other candidate than Butler!" is the self-pitying plaint of the hard-boiled boys who care only for results.

Remain Regular, Is Plea.

Urgent appeals are being made to Republicans to remain regular, no matter what their views on prohibition. What is happening here is the reverse of the situation in Pennsylvania. There prohibition is being used to hide the real issue; here in Massachusetts, where prohibition is the real issue, the voters are being told by the Butler managers that other considerations should be paramount. The managers are making a heavy play on the fact that Senator David I. Walsh, with all his wetness, found it possible to go out to Montana and campaign for the re-election of the dry Senator Thomas J. Walsh. The Wet Republicans are exhorted to forget about prohibition and plump for Butler because he will "stand

REE

00% MOHAIR
$133
and tucking distin-
ncludes davenport
a lounge chair to
ns and fancy cord
rs It!
our Old Suite

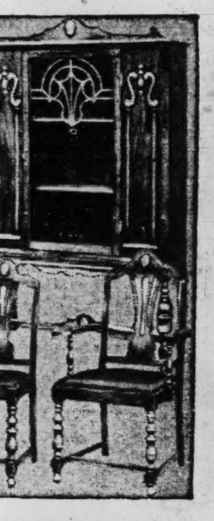

G-ROOM SUITE
133
walnut veneer and
t with grilled doors,
side chairs with red
r Old Suite
ANCES
old furniture
ew. Call at
ne CHestnut

BE HAD AT
1 DOWN
Delivers Any Item
Here
2 VELVET RUGS $14.95
PC. BREAKFAST SETS $8.95
BINET GAS ANGES $14.75
TCHEN CABINETS $19.75
S AND COAL RANGES $29.75
IDGE and JUNIOR AMPS; choice ... $2.95
D PRINGS $1.00
ESSERS; special roup $7.50
PC. OAK DINING-OOM SUITE $29.75
PC. WALNUT DIN-NG-ROOM SUITE $69.75
PC. BED-DAVEN-PORT SUITES ... $69.75
PC. WALNUT EDROOM SUITES $69.75
PC. WALNUT EDROOM SUITE $49.50

ST. LOUIS POST-DISPATCH

EDITORIAL SECTION

SPECIAL CONTRIBUTIONS

PART TWO. ST. LOUIS, SUNDAY MORNING, NOVEMBER 2, 1930. PAGES 1—4B

Prohibition Is Made Real Issue in Close Campaign in Massachusetts

Marcus A. Coolidge, a Wet and the Democratic Candidate for Senator, Is Thought to Have a Chance to Defeat the Dry Republican Candidate, William M. Butler.

Both Office Seekers Rich Men, Lacking in Personality—Old Feud With Henry Cabot Lodge Weakens Butler's Forces, but He Is Helped by Stand on Tariff.

By CHARLES G. ROSS,
Chief Washington Correspondent of the Post-Dispatch.

BOSTON, Nov. 1.

THE senatorial contest in Massachusetts, which ranks in national importance with those in Ohio and Illinois, comes as close to being a clean-cut wet and dry battle as any in the present campaign. The prohibition issue, of course, is not completely isolated, but it is plainly the dominant issue, and if the wet Democratic candidate is elected it will be with the aid of Republican votes cast in revolt against the eighteenth amendment. If such is the result—and it appears probable—Massachusetts will have two Democratic Senators for the first time since the Republican party came into being.

Two rich manufacturers, William M. Butler, dry Republican, and Marcus A. Coolidge, wet Democrat (no kin to the former President), are running for the senatorship, and it would be hard to find two more colorless candidates. There is nothing in the personality of either to win votes from the other—which is one reason for saying that the wet and dry issue stands out as the determining factor.

It is significant that the Republican leaders, in computing election chances, do so in negative terms. They talk not of the chance that Butler will win, but that Coolidge will lose. By the same token, the Democrats stress the idea that the weakness of their own candidate as a vote-getter will be more than offset by the greater weakness of Butler. From all of which it will be seen why the campaign, despite its important implications in national politics, has been devoid of fireworks.

WILLIAM M. BUTLER,
Republican candidate for United States Senator from Massachusetts.

MARCUS A. COOLIDGE,
Democrat and a wet, who is credited with chance to defeat Butler.

Recent Drift to Butler.

Two weeks ago the election was regarded by most impartial observers as "in the bag" for Coolidge, and that was the gloomy view of many Republican workers. There were signs everywhere that Republicans in great numbers, especially among the element locally known as "the Young Guard," were preparing to scratch Butler because of their growing dissatisfaction with the dry laws. Betting odds were 10 to 8 on Coolidge.

Since that time Butler appears to have gained strength. There has been a marked increase in optimism—or, more accurately, a decrease in pessimism—among his followers, while the Democratic forecasts of success are somewhat less enthusiastic.

Massachusetts is normally a Republican state by perhaps 100,000 votes. It has only four Democratic Representatives in the House out of a delegation of 16. David I. Walsh, the Democratic Senator, is able to hold on only by virtue of his great personal popularity, his gifts as a campaigner and the strength he has built up among Republican business men. Al Smith, it is true, carried Massachusetts in 1928, but only by a plurality of 17,000. The net of this analysis is that Butler notwithstanding his dryness and his total lack of popular appeal, may yet pull through. A man of greater magnetism than Coolidge would almost certainly beat him, but Coolidge may not.

In the last days of the campaign, the Butler managers are making a frantic drive to get out the full Republican vote. If they can overcome Republican indifference, they say, they will win; otherwise, they concede that the result is in doubt. "If only we had some other candidate than Butler!" is the self-pitying plaint of the hard-boiled boys who care only for results.

Remain Regular, Is Plea.

Urgent appeals are being made to Republicans to remain regular, no matter what their views on prohibition. What is happening here is the reverse of the situation in Pennsylvania. There prohibition is being used to hide the real issue; here in Massachusetts, where prohibition is the real issue, the voters are being told by the Butler managers that other considerations should be paramount. The managers are making a heavy play on the fact that Senator David I. Walsh, with all his wetness, found it possible to go out to Montana and campaign for the re-election of the dry Senator Thomas J. Walsh. Wet Republicans are exhorted to forget about prohibition and plump for Butler because he will "stand by the President," will bring to bear on legislative problems a long experience in political life, and will protect Massachusetts industries against the South. It is not a very inspiring rallying cry, but it is the best the Republicans can do in the circumstances. It may get results among some Republicans who have been threatening to go off the reservation on the prohibition issue. The pull of Republican regularity is strong, and the idea of two Democratic Senators in Washington from Massachusetts is one that the average hereditary follower of the G. O. P., be he wet or dry, is finding it hard to stomach. Only the count of the ballots can show to what extent insurgency has taken hold.

Butler is one of the coldest men in public life. The writer recalls him as he sat in his hotel room at Cleveland in 1924 and bossed the convention that nominated his friend, Calvin Coolidge, for the presidency. He was cold, ruthless, efficient—too efficient, as he has since discovered, for his own political good. That is a story that will fit in at this point.

That Feud With Lodge.

The late Senator Lodge was also at the convention. For many years he had been one of the big men from Massachusetts at Republican national gatherings. He had taken part in all the conferences of the national leaders; on every hand he had been consulted and deferred to. In the Massachusetts delegation, wherever Lodge had sat had been the head of the table. Butler, the new boss, with his new, business man's efficiency in politics, rode roughshod over Lodge. Lodge was crushed, humiliated. He never forgave Butler. Nor have Lodge's relatives and intimate friends ever forgiven him.

During the primary campaign which resulted in the nomination of Butler, Mrs. Constance Lodge Williams, a daughter of the late Senator, wrote an open letter in support of Butler's chief opponent, Eben S. Draper. She said that her father had been treated at the national convention "like a pickpocket." Henry Cabot Lodge III came up from New York, where he is a newspaper man, and spoke for Draper.

The Butler managers say that much of the old soreness among Lodge's friends has passed away. That may be true, but it is not denied that some of it still remains and is a factor in the campaign. Those who resent the cavalier treatment of Lodge by Butler may not go to the extent of voting for his Democratic opponent, but they are certainly not throwing up their hats for Butler.

Butler came up in politics as the protege of that master politician, the late Senator Murray Crane. He was elected to the State Legislature and a year or so later, according to his official campaign biography, became "Crane's closest ally." He was later, successively, State Senator, president of the State Senate, member of the Republican National Committee, manager of the Coolidge pre-convention campaign, and from 1924 to 1928 chairman of the National Committee. In 1924, after the death of Lodge, he was appointed to the United States Senate, where he sat until defeated by Senator David I. Walsh in 1926. He lost by 55,000 votes. His friends say he was defeated because, being chairman of the National Committee and regarded as the mouthpiece of President Coolidge, he was unable to express himself freely, for fear of embarrassing Mr. Coolidge.

Urges 48-Hour Labor Law.

However that may be, he is under no such obligation now. He is expressing himself freely—or as freely as he can within his limited ability to make a public speech—as a friend of the laboring man. Though dry, he is not saying much about prohibition, but is devoting himself mainly to a crusade for the "protection of Massachusetts industries."

The chief plank in his platform is a national 48-hour week law for women and children in industry. Butler advocates this not only as a great humanitarian measure, but as necessary to "equalize" labor conditions throughout the country. He says that Massachusetts, which now has the 48-hour law, must be freed from the handicap imposed by less stringent labor laws in the Southern states. The 48-hour law is Butler's main talking point. He is for a constitutional amendment if that is necessary in order to get it on the statute books.

In general, Butler is painting a roseate picture of himself as a friend of labor, both in his capacity of textile manufacturer—he has large milling interests in Massachusetts and elsewhere—and of public servant. He is more interested, he says, piously, in giving men work than in giving them beer.

All this is proving vastly amusing to the liberal forces of Massachusetts. There is general agreement among them that Butler's labor record as a legislator has been thoroughly bad. He is a former head of the Arkwright Club, an influential group of textile manufacturers, which has consistently opposed efforts to ameliorate working conditions in the mills. Butler is attacked for his whole labor philosophy as a member of a class. His apparent conversion to a more humanitarian point of view is not taken seriously. "He has learned to mumble the language of reform," said a liberal leader, "but that is all."

Butler's Labor Record.

Questioning Butler's sincerity in advocating a national 48-hour law, Marcus Coolidge said in one of his speeches: "Certainly my opponent's labor record in his public life would make it appear that he is more in sympathy with Southern labor conditions. My opponent, as you know, has opposed virtually every humane labor measure advocated in this state and has been a consistent opponent of the 48-hour law for women and children. . . . Labor says I have never been hostile to its cause but it has condemned the labor record of my opponent."

Butler says in his campaign speeches that what we are now experiencing is a period not of hard times but of "hesitancy." Real hard times will be faced, he warns, if the Democrats come into power and begin to "tinker with the tariff."

Marcus Coolidge lives in Fitchburg, the home town of Senator Walsh. He is the head of the Fitchburg Machine Works, which held lucrative wartime contracts. One of the points being made against him by the Butler forces is that he moved part of his plant into New York, thereby depriving Massachusetts workers of jobs.

Coolidge comes of a long line of New England ancestors. Somewhere in the distant past he and Calvin have a common ancestor, but the relationship has thinned down to a point where it is unrecognizable. The name, however, is a valuable campaign asset. It labels him, for one thing, as a "Yankee," and it helps to establish for him the character of a "safe and sane" man.

Coolidge's father, a Democrat, is remembered for having served a term in Congress from a rock-ribbed Republican section. Marcus Coolidge's office-holding experience has been limited to one year as Mayor of Fitchburg. His opponents point the finger of scorn at this meager record and ask the voters to compare it with the impressive record of Butler.

For the first time in years, the Democratic ticket is headed by two "Yankees"—Coolidge for the Senate and Joseph B. Ely, a lawyer of Western Massachusetts, for the governorship. The ideal ticket from the vote-getting point of view would consist of a "Yankee" and an Irish-American. Plans for such a division fell through. Mayor Curley of Boston sponsored former Mayor "Honey" Fitzgerald for the nomination for Governor, but Fitzgerald became ill and withdrew from the race. The result was the nomination of Ely. For the other place on the ticket, Coolidge won the nomination over divided Irish-American opposition.

So there are two Protestant Yankees on the ticket, and the Boston Irish frankly don't like it. They recall that Coolidge at the New York national convention of 1924 voted steadily for McAdoo, though nearly all his colleagues on the Massachusetts delegation went for Smith. Their disaffection is one of the factors on which the Butler people are counting to pull him through. To what extent this will be expressed at the polls remains to be seen. There seems to be no valid reason why a Democrat of Irish extraction should vote for Butler rather than Coolidge—but political results are not always determined on logical grounds.

Senator Walsh is out working to hold the Boston Democratic vote in line and the speech by Al Smith here last Tuesday night was directed to that end. No amount of effort, however, could possibly inspire in the Irish-Americans the zeal that they brought to the Smith cause in 1928. There has been, moreover, a falling off of about 25,000 in the Boston registration—a condition which causes some disquietude among the Democrats.

Side Currents of Campaign.

Ely is running for the governorship against the Republican incumbent, Frank G. Allen. Practically all observers, whatever their political slant, agree that Allen will be re-elected. Not that Ely is an unattractive candidate. He is, on the contrary, far more attractive than Coolidge, and he is wet. He faces, however, much stiffer opposition. Allen has given a satisfactory administration, and, what is more important, he is on excellent terms with Mayor Curley. Though of opposite parties, the one a "Yankee," and the other an Irish leader, Allen and Curley have played together politically, to their mutual advantage.

Curley aspires to become Governor. He didn't like the idea of another Democrat stepping in to succeed Allen and possibly getting himself re-elected, Curley has lost no opportunity to say a good word for Allen, and his support of Ely has been of the most perfunctory kind. Such are the ways of politics, here and everywhere. Ely will win the governorship only if there is a Democratic landslide greater than anybody now expects.

Balancing the disaffection left by the mixup in the Democratic primary, there is disgruntlement on the Republican side growing out of the hot contest for the nomination between Butler and Eben S. Draper. There was a campaign filled with genuine fireworks. Butler ran as a dry—it is whispered about that he was advised to do so by Calvin Coolidge—and Draper as a dripping wet. A third candidate, "Bossy" Gillis, the comical Mayor of Newburyport, complicated the fight. He ran as a moist candidate and the wet votes that he took away from Draper were sufficient in number to give the nomination to Butler by 7000.

Draper did not make the usual political gesture of congratulating and offering his support to his successful opponent in the primary. He retired to his tent and stayed there. He made the flat statement, indeed, that he didn't see how he could vote for the dry Butler. There was more than political frustration in his attitude; there was also genuine personal animus. (Butler seems to have a positive genius for making people sore.)

It appears that at a big meeting during the primary, a prominent Butler adherent, just after Mrs. Draper had spoken and while she was still on the platform, accused Draper of being a drunkard, and then, turning to her, added: "And Mrs. Draper knows it, too." Draper, feeling that his wife had been insulted, was enraged. A man of more tact than Butler might have smoothed matters over, but Butler appears to have handled the affair with singular ineptitude.

I have said that the fight in Massachusetts is fundamentally a wet and dry fight, and it is. But, of course, the general business depression, here as elsewhere, enters into the equation. Massachusetts has been hard hit. The textile industry, partly because of the growing competition of the Southern mills, has been particularly hurt. And even in this State, once committed to high protection as to a religion, there are stirrings of a suspicion that perhaps the Hawley-Smoot tariff is not an unmixed blessing.

To repeat, the whole logic of the situation, after due allowance has been made for the lukewarmness of the Boston Irish-Americans toward the Democratic ticket, points to a victory for Marcus Coolidge. But there are factors on the other side that make the result uncertain. Some of these have been suggested. Another is the intensive work that is being done for Butler by the dry organizations. They realize that a wet victory in Massachusetts over the man who led the Republican party to its overwhelming national victory in 1924 would be a hard blow to the cause, and they are striving mightily for their candidate.

Still another factor—possibly the decisive one—is the money that is being poured into the campaign by the leading Republican candidate. It is impossible to give definite figures, but there is ample evidence that money is being spent, and spent freely. Tons of campaign literature are going out from Republican headquarters, the radio is being used extensively, and Butler speakers are busy everywhere in the State. It is said that almost anybody can get a job as a speaker and be well paid for it. There is money on the other side, too, but not in the same amount.

Nobody who knows Massachusetts politics doubts that large sums will be placed on election day where they will do the most good—sums which will never figure in any accounting of campaign expenses. It is just possible that judicious use of funds will bring about some such astonishing overturn as that seen in the primary, when Butler, the dry candidate, carried certain of the mill towns, very wet towns, over the wet Draper. No, the election of Marcus Coolidge is not yet quite in the bag.

The Democrats are claiming that they will oust two or three Republicans from their seats in the House. This will be the result if there is a large Democratic sweep.

At the same time that they pass on candidates the people of Massachusetts will vote in a referendum on whether or not the prohibition enforcement law, known as the "Baby Volstead Act," shall be repealed. All indications are that the wets will win the referendum, whatever may be the decision as to candidates. Massachusetts in 1928, in a similar referendum, voted strongly for the repeal of the eighteenth amendment. Some observers argue that the presence of the "Baby Volstead" repeal proposal on the ballot will be a real help to the Republican ticket. There are many Republican wets, they say, who will be content to express their feelings against prohibition by voting wet in the referendum.

The sum of it is that Butler, in his new incarnation as a friend of the laborer and as a handshaker among the voters—yes, it has even come, ludicrously, to that — is panting down the home stretch in a close race with Marcus Coolidge. "Build With Butler" is his slogan. Mayor Thompson's "Big Bill the Builder" would never do, for nobody would ever think of calling him Bill. He is William M. Butler, rich manufacturer, dry, and his opponent is Marcus Coolidge, rich manufacturer, wet. Leave it at that.

France Not Disarming Because Europe Is Menaced by Fascist and Bolshevist

Edouard Herriot Discusses Disquiet Caused by Steel Helmets in Germany and Enrollment of Youth in Italy

By EDOUARD HERRIOT.
(Copyright, 1930.)

PARIS, Nov. 1.

THE future of Europe may well hinge upon the result of a series of conferences beginning at Geneva on Monday, Nov. 3. The Preparatory Commission for the Limitation and Reduction of Armaments meeting there faces a task fraught with significance to Europe and the rest of the world as well. We have learned with pleasure that President Hoover has delegated two eminent statesmen to attend the conclave—Hugh Gibson, United States Ambassador to Belgium, and Hugh Robert Wilson, the United States Minister at Berne, Switzerland.

This meeting is awaited in France with lively curiosity and a certain measure of anxiety. Beginning last October, Aristide Briand mounted the tribune of the League of Nations to expound the views of our Government in conformity with the spirit of the text of the pact. He again took up the question of the triple formula I proposed and defended at Geneva in 1924: Arbitration, security, disarmament.

EDOUARD HERRIOT,
Former Premier of France.

In measured terms he described the anxiety of French pacifists, and our desire to pursue the work begun at the naval conference in London as well as the impossibility of France's acceptance of disarmament without adequate security. He told of the progress already made and in particular declared that a more happy result is expected from the convention in the way of financial accord; but he insisted on the necessity of the three principles that form the basis of France's doctrine. Let us not dissimulate on this question of disarmament there is obviously disaccord between our country and a quite formidable group of Powers, including Germany, Austria, Hungary and Italy, perhaps even Britain. We must, therefore, express ourselves frankly on this subject.

Disarmament Not Security.

Since the Geneva assembly many men of much political importance have given their opinions on this general subject. In an article appearing in Le Journal, dated Oct. 7, which stirred up a great controversy here, Paul Boncour, a member of the Unified Socialist party as well as a delegate to the League of Nations, wrote the following sentence: "The worst error we can commit is to believe that disarmament in itself is security." Alexandre Varenne, also a member of the Unified Socialists, spoke in the same vein. Clermont Ferrand, a Radical Socialist at the Congress of Grenoble, supported the same theme. If proven pacifists and authentic democrats find themselves in full accord with Briand it is their duty to give their reasons publicly. Frankness above all.

Naturally we have not forgotten either Locarno or the pact of Paris. We remain faithful to our purpose to support German democracy. But when we open our eyes, what do we see?

After the elections of Sept. 14, which profoundly stirred all peace-loving Europe, there took place a great eruption of steel helmets, with which are associated Princes and former ruling families and sons of the ex-Kaiser. Moreover, and let us stress the point, this significant meeting occurred at Coblenz—territory demilitarized by the Treaty of Versailles; it strangely resembled mobilization; the chief of the organization, Seldte, delivered himself in words scarcely favorable to a reconciliation with France.

Dursterberg pointedly advocated war with the object of the return to Germany of Alsace and of the Belgian cities, Eupen and Malmedy, as well as union with Austria. We are constrained to believe that if men with steel helmets become masters of Germany neither the Treaty of Versailles nor the Locarno accords nor the Kellogg-Briand pact will offset the effect of their fanaticism.

And, to emphasize the seriousness of this movement, at once antipacifist and antidemocratic, we learn of the presence at Coblenz—a fact truly unfortunate for France—of the notorious Italian Fascist Deputy Maltoni. Witnesses of the ceremony report seeing this guest on more than one occasion saluting delegations from the front row of the tribune.

While Dr. Schacht, speaking at Columbia University, advocated a definite cancellation of post war military treaties, without doing us the honor of telling us what he intended to use as substitutes, a Deputy of the center named Joos, replying on Oct. 6 at Berlin to the speech of a French Deputy, complained of the mistrust displayed by France—in the matter of evacuation of the Rhineland—declared the reconciliation of the two countries could not be effected by a maintenance of the status quo, and demanded a revision of treaties without even agreeing that this revision should be forcibly pacifistic.

Moreover, he declared that the problem of disarmament should be treated separately, without allowing France to link it with the question of security. In the Reichstag Strasser, one of the chiefs of the National Socialist party, asked that there be substituted "for the corrupt and criminal regime which has lasted for a dozen years, the moral ideal of Bismarckian empire."

Thus, on one hand we see a demonstration by steel helmets, a hundred thousand men advocating the "rearmament" of Germany, a purely military demonstration on the maneuvering field by manifestants in the Feldgrau, an ex-crown prince in the marching columns, and on the other hand a series of troubling declarations, among them the offensive idea of a return to the Bismarckian formula. Who can fail to understand our fears? We pay our respects to the liberal spirit of German social democracy: but we mistrust those who fight that spirit so bitterly. Upon reflection one may well understand that a strong France can protect German democracy as well as her own.

Italy's Aims.

Italy continues to conduct her campaign for revision of treaties and directs it against France. Recently Popolo D'Italia, whose official connections are well known—since it belongs to a brother of Mussolini—went so far as to say that Italians inhabiting Nice and Corsica "live under foreign domination." On last Oct. 7 we learned from Rome that 48 battalions of Fascist militia had enrolled for 10 years' service in black shirt units and had been incorporated into army divisions.

At the grand Fascist council Minister Grandi again declared that Italy claimed naval parity with France, a statement that closed the door to all negotiation. In the palace at Venice where members of the council betook themselves in military uniforms for the installation of the new directory, the chief topic of conversation was war-like discipline and the shedding of blood; it was noteworthy also that the newly chosen members were all adversaries if not sworn enemies of Yugo-Slavia.

The same council fixed the status of the newly organized civilian battalions—cohorts endowed with all the characteristics of an army. Italian youth has been militarized: from 8 to 14 years in Balilla units; from 14 to 18 in vanguard formations; from 18 to 21 in young combat groups called Fasces, newly formed; then in the militia. Does not Italy realize that Germany has never renounced the country she still calls "South Tyrol?"

Austria Smiling on Fascism.

In Austria the chiefs of the Heimwehren are elaborating the project of a constitution inspired by the Fascist model, with a supreme council exercising all powers, legislative and executive. Their influence weighs heavily upon the entire Austrian political organization. German ex-Maj. Pabst, chief of staff of the Heimwehren, who was recently expelled by Chancellor Schober, has been authorized to return and will work in accord with Hitler. And the entire economic life of the country for which we naturally, we French, entertain lively sympathy, risks being compromised in mere adventure. The economic and agrarian bloc itself seems likely to be involved, its program, the Anschluss. The high command of the Heimwehren declared its intention to struggle not only against Marxian principles but against liberalism as well.

As for Hungary, we have not forgotten the significant words uttered at Geneva by Count Apponyi. And how can we forget a danger that constantly reminds us of Russian bolshevism? It has already attacked colonies of great European countries, and may tomorrow attack those countries themselves.

France Reducing Its Army.

What is particularly amazing, however, is the fact that while a large part of Europe is becoming Fascist or Bolshevist, skillful propaganda accuses France of remaining the center of militarism. We had before the war, for the mother country and her colonies, an army of 810,000 men under a three-year service period; we have today an army of only 556,000 men enlisted on a one-year service basis. We are ready to effect a still greater reduction, once we are reassured concerning the intentions of other European nations.

After the evacuation of the Rhineland, after the substitution of the Young plan for the Dawes plan, after freeing Germany from all foreign control, have we not the right—the moral right as well as the political right—to hope for some sort of grateful recognition on the part of other nations? However, we have observed the contrary. We are now accused of maintaining a "psychosis" for war.

France will remain faithful to article eight of the pact she signed. Since the end of the war she has played fair. She's paying her debts and has undertaken in great part the restoration of her ruins. She has renounced payments due her by the peace treaty; she has not obtained all of the guarantees which this treaty led her to hope for. She has kept her army, it is true; but she has not armed her civilian population; she is educating her youth in the ways of peace, not those of war. Who better than she has the right to invoke before all fair-minded consciences in the world the vision of her dread?

Notwithstanding the present situation, France has observed the provision of the peace pact. But what now does this pact say concerning the question of disarmament? Article eight, which has been so bitterly discussed, reads thus: "Members of the League recognize that the maintenance of peace requires a reduction in national armaments to a minimum compatible with national security and with international obligations imposed by common action."

It is to this text that we must always return. The pact provided that the Council of the League "would prepare plans for reductions in armament, taking into consideration the geographic situation and special conditions peculiar to each people." It also conceived an international organization which unfortunately has never materialized. At any rate, it links strictly for each nation the question of disarmament with that of security. There is found an answer to the importunities of those who wish to separate the two terms.

France, busied protecting her independence and democratic principles, at the same time asks nothing more than respect for the peace pact and the League of Nations. She will never attack anyone, but she does not want another invasion. She wants to be able to protect herself.

—*That "Article Eight."*

THE members of the League recognize that the maintenance of peace requires the reduction of national armaments to the lowest point consistent with national safety and the enforcement by common action of international obligations. The Council, taking account of the geographical situation and circumstances of each State, shall formulate plans for such reduction for the consideration and action of the several Governments. Such plans shall be subject to reconsideration and revision at least every ten years. After these plans shall have been adopted by the several Governments, the limits of armaments therein fixed shall not be exceeded without the concurrence of the Council.

The members of the League agree that the manufacture by private enterprise of munitions and implements of war is open to grave objections. The Council shall advise how the evil effects attendant upon such manufacture can be prevented, due regard being had to the necessities of those members of the League which are not able to manufacture the munitions and implements of war necessary to their defense. The members of the League undertake to interchange full and frank information as to the scale of their armaments, their military, naval and air programs, and the condition of such of their industries as are adaptable to warlike purposes.

—Article eight of the Versailles peace treaty.

ST. LOUIS POST-DISPATCH

Founded by JOSEPH PULITZER
December 12, 1878

Published by
The Pulitzer Publishing Company
Twelfth Boulevard and Olive Street

THE POST-DISPATCH PLATFORM

I know that my retirement will make no difference in its cardinal principles; that it will always fight for progress and reform, never tolerate injustice or corruption, always fight demagogues of all parties, never belong to any party, always oppose privileged classes and public plunderers, never lack sympathy with the poor, always remain devoted to the public welfare, never be satisfied with merely printing news; always be drastically independent; never be afraid to attack wrong, whether by predatory plutocracy, or predatory poverty.

JOSEPH PULITZER.
April 10, 1907.

LETTERS FROM THE PEOPLE

The name and address of the author must accompany every contribution, but on request will not be published. Letters not exceeding 200 words will receive preference.

Europe's Formula for Happiness.

To the Editor of the Post-Dispatch:

P. A. TATE, superintendent of the Anti-Saloon League of Missouri, is quoted as making the following statement before a gathering of W. C. T. U. members:

There are 25,000,000 automobiles in the U. S. and only 2,000,000 in all the rest of the drunken world.

Several inferences might be drawn from such a statement, among which that every person in the U. S. is a strict abstainer from alcoholic beverages, while Europe ostensibly is full of topers. Another is that idiotic, pagan conclusion that material wealth, or the auto-bath tub-silk shirt combination is the sum and substance of all earthly perfection.

I have seen both Europe and the U. S. My observation is that the typical American is temperate in nothing except candor, consistency and an appreciation of the worth while things of life.

The amount of bootleg whisky and beer consumed in this country would make an ocean. The Government has thrown control of this traffic, and the revenue that should accrue from it, into the streets for the gangs to fight over.

No human, sane in mind, believes 2000 or 50,000 men of a particular character, at a salary of $2100 per annum plus all the financial temptations, with a job that may terminate at any moment, and usually does within three years, can completely change the habits and thwart the determination of even a large fraction of 120,000,000 people.

In Europe the people, as a rule, are simple, temperate and in full enjoyment of those essential attributes which contribute to the full measure of human happiness. Worldy goods, such as automobiles, porcelain bath tubs and silk shirts, are not among those attributes. Drunken Europe has centuries of traditions and experiences behind its formula for human happiness, and I know that the reformers by force in this 135-year-old country have only a faint notion, if any, of that formula.

ANTI-FANATICISM.

Doubts Machine's Ultimate Benefits.

To the Editor of the Post-Dispatch:

READING Mr. Lionberger's article, "Value of the Machine," one may think that the working classes are better off by the use of machines of high efficiency. He cites the case of the Des Peres sewer, where machinery displaced 5000 men. Now, if this labor-saving machine had not been used in the construction, would not these same hypothetical men have been gainfully employed? How does such machinery, after depriving a man of his job, "ultimately re-employ and enrich him"? I can readily understand how the wage of the man who operates a labor-saving machine is higher than for ordinary manual labor. But that is because of his higher productivity whereby he is doing the work of five manual laborers.

Could Mr. Lionberger convince the coal miner, out of work, that oil in place of coal for fuel will "ultimately re-employ and enrich him"? And will the electrical refrigerator enrich the ice man or the present street sweeping machines enrich the manual street sweeper, or the different computing office machines enrich the skilled clerk?

Mr. Lionberger's article impresses me that wages is the paramount issue with him, but employment for the greater number would be my greater consideration, as here and the world over there is always a surplus of labor to be absorbed without withdrawing it from "other productive labor." SMITTY.

These Lawless Times.

To the Editor of the Post-Dispatch:

FIRST it was the divine right of kings. Then it was the divine right of the people. Now it is the divine right of these United States.

American ethnocentrism has come to the point of spontaneous combustion. If not today, then tomorrow. Our post-war wealth and position have acted like wine to our adolescent senses, and we reel like a freshman out on his first bat.

Even though such a thinker as Goethe said, "We cannot choose but err," the American feels that he knows better—he cannot choose but do right.

With this damnable philosophy sunk into the minds of practically every American, we sail ahead into an era of waste, luxury, millionaires, speakeasies, gangsters and anti-social politicians. Our advertisers shriek out across the country the story of the priceless value of their worthless wares. The politician accepts bribes. The opium traffic increases its trade along with the number of detestable slaves bound to this vicious drug. The bootleggers make their poisonous liquor and sell it at prohibitive prices. Gambling, murdering, stealing, kidnaping have become not only accepted but also lauded sports. And meanwhile the thinker stands in shame, outlawed by outlaws because he cannot choose but do right.

What has become of justice? Common sense? The ideals of our Puritan ancestors? American intelligence? What has crept into our midst that has glorified and canonized evil? E. H. H.

THE CITIES AND UNEMPLOYMENT.

As the first chill days of winter descend on our cities, the problem of how to bring the thousands of unemployed safely through until spring takes foremost place in the public conscience. Buoyed up by the prosperity chorus which predicted a business upturn in the fall, many municipalities delayed preparing for the emergency. Now all are being forced to action. September employment, says the Department of Labor, was only 1 per cent above the August figure, scarcely a fulfillment of the rosy predictions. Through the months estimates of the total unemployed have grown, until now the American Federation of Labor predicts 5,000,000 persons will lack work this winter, making with their dependents a total of 20,000,000, a sixth of our population, in need.

All authorities are hastening plans for relief. The Government with its Cabinet committee and its official "job hunter," the states with road building and public improvement plans, are facing their responsibilities, but it is on the cities that the heaviest direct burdens will fall. Industrial centers such as St. Louis contain many persons who never before faced a winter without employment. In addition there are the itinerant workers and the jobless from smaller places who make a large city their annual winter headquarters.

"Give a job, not a loaf of bread," is the watchword suggested by Col. Arthur Woods, head of the Federal Unemployment Commission. This may well be the foundation of all city campaigns, but so uncertain is our present economic situation that there will be need for soup lines and public lodging houses in almost every city before winter ends. Since there are not enough jobs to go around, most of the cities are proceeding along the lines of both self-help and charity in their preliminary plans. In the efforts of other cities may be found examples worthy of emulation in St. Louis.

New York, projecting a six-month campaign of relief, has attacked the problem of helping its 800,000 unemployed with a thoroughly organized force. Every one of the city's 37 departments will have a part. The Board of Estimate has added to the city budget $1,000,000 for unemployment relief. A group of business men has pledged $150,000 weekly, to provide a payroll for 10,000 men. The Park Department has received a $236,000 appropriation, to employ 2000 men at $5 a day. Police have taken an unemployment census, and inspectors will report on health and housing conditions. The Salvation Army has opened 12 soup kitchens, and other charitable organizations have begun activities.

In Detroit, where Mayor Murphy was recently elected on an unemployment relief platform, the city has adopted a $4,400,000 building program. This will include 18 new schools, additions to public buildings and a new house of correction. Four hundred men are taking turns daily at city jobs. The Department of Public Welfare is supporting 15,000 families and 1000 single men, at a cost of $525,000 a month. The city employment agency has found work for 2500 of its 83,500 applicants. Incidentally, the census of last April set Detroit's unemployed at 78,153. Mayor Murphy has obtained promise of 20,000 part-time jobs from 20 of the city's leading industrial concerns. Schools are collecting clothing for the needy.

Business organizations in Chicago plan a relief fund of $12,000,000. They will solicit 10,000 to 25,000 citizens for pledges of $1 to $2000 monthly. Registration of jobless and a city employment bureau also will be inaugurated. The employes of many firms have pledged one day's pay each month to the cause. Tickets good for a night's lodging at the old Cook County Jail are being sold to citizens at 25 cents each, to be distributed by them. William Wrigley has provided a shelter for 2000 men.

Other cities are hastening municipal improvement projects to provide work. Minneapolis has launched a $1,000,000 program which will employ at least 10,000 men, all of whom will use pick and shovel instead of machinery. San Francisco proposes a $750,000 program of road and sewer work. Cleveland's City Council has approved a $200,000 bond issue for park improvements, and will work 2000 men in three-day shifts. When a crowd of 5000 gathered at the city hall to apply for this work, Mayor Marshall announced he would ask for $500,000 additional. The Boston City Council has ordered a $1,000,000 relief program, and Mayor Curley will organize a committee to raise $2,000,000 more. Milwaukee has appropriated $200,000, and will hire 13,500 men on city work for three days a week. Pittsburg, in addition to a $100,000 relief fund, will expend $300,000 for public works, all by hand labor.

St. Louis has begun its campaign by calling on the Board of Aldermen to appropriate $200,000 for city work. St. Louis is poor. She is rich, but the business of our city politicians is to keep taxes down and boast, as ex-Mayor Kiel did, that they are the lowest in any big American city. Organized efforts will be made to obtain promises of work for extra men at local industrial plants. The Mayor's committee, which held its first meeting last Friday, also will co-operate with local charity organizations in providing relief for emergency cases. The community chest is asking for a $2,200,000 fund. The experience of the Provident Association, which is receiving about three times the number of applications for relief as at this time last year, indicates the gravity of the situation St. Louis will have to face.

The Reichstag has just celebrated the 200th anniversary of the birth of Baron von Steuben. Americans observed the anniversary a month ago. That's the trouble with the Reichstag, it's behind the times.

SOCRATES GOES TO CHURCH.

The Socratic sermon series which will be inaugurated in the First Congregational churches of St. Louis and Webster Groves today is certain to be an interesting educational experiment. The plan is that there will be no set speeches or debates, but conversation among 17 social and religious thinkers who will sit at a round table before the congregation. Lawyers, business men, professors and others are to be in the discussion group. The intention is that those at the table will discuss a subject pro and con much as they would do in the parlor of one of the group. After the threshing at the table an open forum will be declared and the congregation of listeners invited to participate. Properly enough the first subject will be that uppermost on the public mind, namely, "Unemployment—Who's to Blame?" Other topics to be treated in the same manner on forthcoming Sundays include man and the machine, lawlessness, and race prejudice. In case the First Congregational churches of St. Louis and Webster Groves be accused of an improper innovation in houses of worship, they may remember that innovation was one of the chief charges against the great Athenian whose method they emulate.

MUDDLING THROUGH IN PALESTINE.

Great Britain has at last been forced to confess that its glib wartime promises both to Jews and to Arabs are impossible of fulfillment. After a full investigation of conditions in Palestine, sequential to the massacres of 1929, the British have adopted a new policy in Palestine restricting Jewish immigration and altering the terms under which the Zionists lease land from Arab owners. This new policy has aroused the wrath of Dr. Chaim Weizmann and other Zionist leaders, who argue, with some logic, that Great Britain has departed from the letter and spirit of the Balfour Declaration of 1922.

The British reply to this charge is that the League of Nations mandate forces as much consideration for one racial group as another. It might be added that such impartiality is also dictated by the exigencies of practical statesmanship. The Arabs have never been sympathetic with, or reconciled to, the Zionist idea. They look upon the Zionists as invaders of their native soil, an attitude that throughout the world's history has aroused the fiercest antagonisms. That is especially true in a land where food is scarce and the struggle for existence hard. The Arabs ignore entirely the traditional claims of the Jewish people on Palestine.

Because of the idealistic and spiritual quality of the Zionist movement, as well as because Great Britain must always consider the possibility of a general Mohammedan uprising in her far-flung dominions, the problem in Palestine is intensified. There are many students of international affairs, including Jews, who feel that it is impossible of solution; that it will never be feasible for Jews and Arabs to live side by side in Palestine with equal rights and privileges. Some go so far as to say that only the collapse of Zionism will avert future unhappiness and bloodshed.

In the meantime, we think it unfair to accuse Great Britain of prejudice and partiality. The British are simply attempting to muddle through a difficult situation with the least possible hurt to either side. The real error lies not with the Ramsay MacDonald Government, but with its predecessors which made promises incapable of fulfillment.

WIND AND WHIRLWIND.

The American Association of Universities, in dismissing the University of Mississippi, has delivered a splendid rebuke to the educational spoils system of Gov. Bilbo, who last summer fired the chancellor and one-third of the faculty without warning in order to fill their places with political supporters. One of the chief effects of the association's action will be its bearing on University of Mississippi graduates who seek to pursue graduate studies in other universities which accept the association's ratings. Previously action of the same nature was taken by engineering and chemical societies in regard to those courses at the university. Gov. Bilbo, no less than the corrupt rulers of Israel in Hosea's day, has sown the wind and is reaping the whirlwind.

SCRAP THE LONGWORTH MACHINE.

Democratic leaders are looking confidently to the elections Tuesday. They expect a big victory. Some of them profess to think the House will be Democratic. Such a turnover is possible, of course, though hardly probable. If the improbable should happen, what then? Nobody imagines that a Democratic House could magically remove the business depression and send prosperity galloping across the country in its pre-Hoover stride. The average ability of the Democratic candidates is about the same as that of the Republican candidates. There is little to choose between them on that score.

But suppose it were otherwise. Suppose the Democratic candidates for Congress were, every one of them, statesmen of the first rank—intellectual giants capable of wringing the neck of every difficulty on the calendar. Even so, they would still be unable to bring any quick relief to the jobless millions. For the men elected to Congress next month will still be more than a year away from office. They will not take their seats until December, 1931.

That is one of the anomalies the people would like to get rid of: lame-duck sessions, legislation by men whose constituencies have repudiated them. Informed citizens are aware that Senator Norris has a plan for dispatching our lame ducks. They know that his proposed constitutional amendment has several times been passed by the Republican Senate and that it has been killed in the Republican House controlled, as it is, by Speaker Longworth's machine. We assume that a Democratic House would adopt the Norris resolution. For that reason a Democratic House, or a sufficient change in the membership to scrap the Longworth machine, is desirable.

FOUR ADDITIONS TO THE HALL OF FAME.

By six votes William Penn has failed of election to New York University's Hall of Fame, which has just added four names in the latest of its quinquennial ballotings. The new entries on what has come to be considered the nation's honor roll of the historically elect are: James Monroe, Walt Whitman, James A. McNeill Whistler and Commander Matthew Fontaine Maury. It is a nicely balanced foursome, embracing statecraft, literature, art and science. The first three are well known, but the fourth, as so often with men of science, has not become a familiar name to the lay majority. Be it then explained that Commander Maury was a naval officer, of the Confederacy in the war years, who did pioneer work in hydographic and meteorologic research. Ocean travel and cable service owe a debt to his ocean weather charts. He helped found the Naval Observatory, he investigated temperatures and currents of the marine depths, he invented the electric torpedo.

This honor to Whistler and Whitman helps atone for the neglect and ridicule allotted them through most of their lives. Whistler, said Millais, had "never learned the grammar of his art," and there were many who thought the poet knew no grammar whatever. Yet each laid a groundwork for future creators in his particular field. Penn, on the contrary, has been secure in his claims to greatness for more than two centuries. The man of peace, the great colonizer, can wait a while, certain of future election to the formal honor he now misses—unless some iconoclast writes a book debunking him.

How about a little tariff relief?

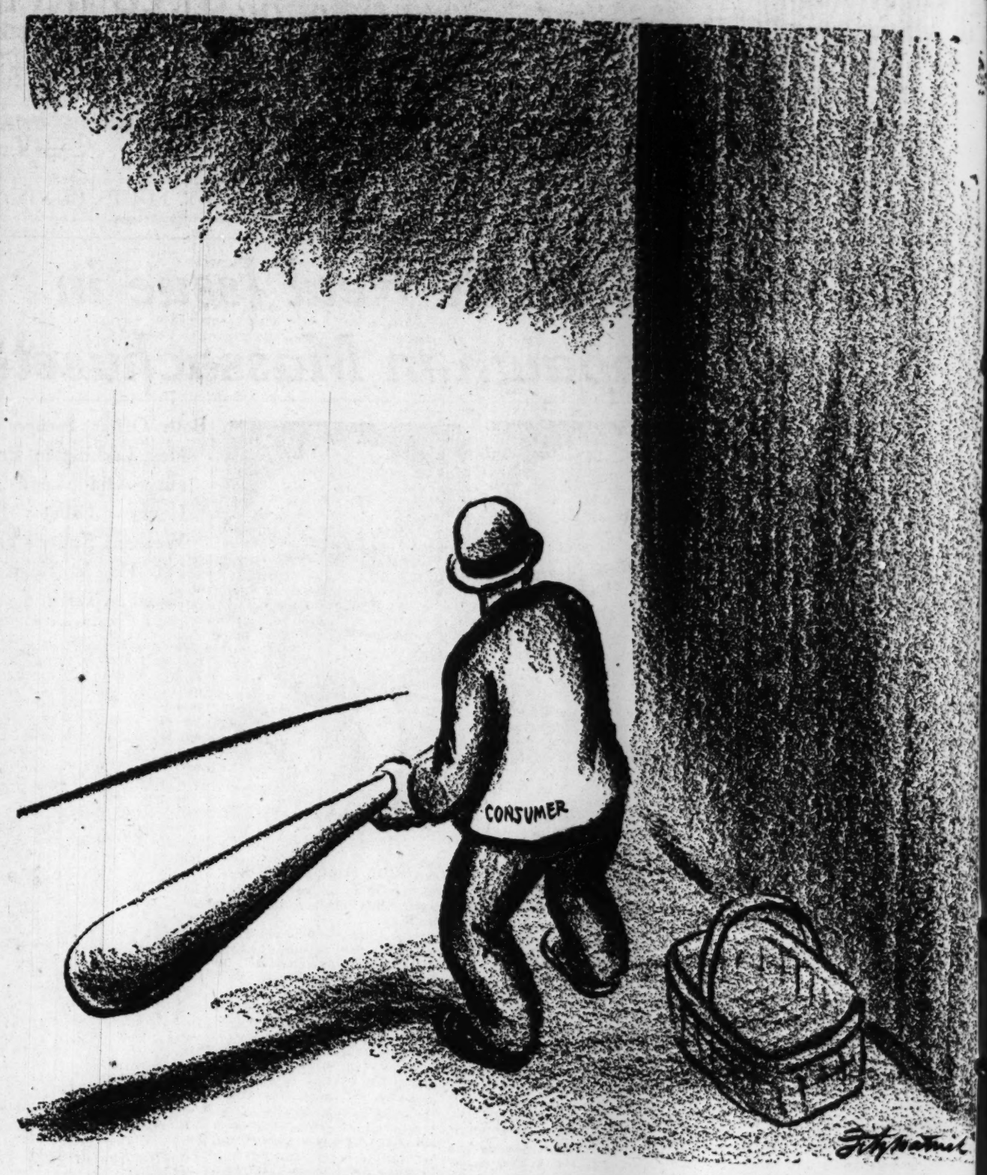

WAITING FOR THE CANDIDATES WHO VOTED FOR THE TARIFF.

What Cuba Means to Us

Cuba came into national being through assistance of U. S.; treaty makes it our duty to guarantee adequate government there; commercial pact gives assurance of favorable tariff; but now our sugar levy, 190 per cent, adds heavily to island's distress; Cuban prosperity rests with us, and our prestige suffers by present crisis there.

Written for the Post-Dispatch by Chester Lloyd Jones, Director of the School of Commerce, University of Wisconsin.

So greatly have international exchanges developed that world crises in the long run affect the prosperity of all nations. Highly industrialized states with a wide variety of economic activities usually suffer less severely. Less developed countries and especially those which depend on a limited number of agricultural crops feel the depressions with greatest acuteness. As a result our Caribbean neighbors are passing through a period of marked economic distress much more serious for many of them than we realize.

Of these Republics to the southward, Cuba is of greatest interest to the United States not only because of our current economic connections but for reasons of more general character affecting our general national policy.

Cuba came into being through American assistance. The political agreements entered in the period when Cuba joined the family of nations put upon the United States the duty to assure its independence and a local government adequate to protect life and property.

The commercial treaty negotiated shortly after, in 1903, was adopted to discharge a moral obligation to do what was possible to establish and maintain the prosperity of the island. Each country granted to the other more favored tariff rates than were to be granted to any other country. The agreement bound the two Republics together in economic interests as the previous one had established the basis for close political co-operation.

* * *

These conventions have stood now for more than a quarter century. There have been sharp conflicts of opinion at times, but the relations of Cuba and the United States have been an outstanding demonstration that co-operation between an Anglo-Saxon and a Latin American nation, to the advantage of both, is possible and a fact.

When the United States entered the World War, Cuba was the first of the Latin American states to join cause with its northern neighbor. At the end of the war she was the first of all those which had made war loans to settle her debt—and paid it in full.

The commercial agreement, like the political one, was an unquestioned success. Cuba became in favorable years our best Latin American source of supplies and the greatest Latin American market for the products of our farms and factories. During the past quarter century Cuba has also become the leading country to the southward as a field of investment for our surplus capital.

But Cuba has now come upon distressing days. For five years her chief crop, sugar, has met an unfavorable market. Production has outrun demand. The tariff policy of the United States, which formerly was of such great advantage to her, has become increasingly unfavorable. It has looked toward granting special advantages to production of sugar in other areas.

There is no question of the legality of the new measures adopted. They do not violate any treaty engagement. Even if they had not been adopted or if the rates had been lowered instead of raised, Cuba might not now be prosperous, but there is no doubt that the new tariff law as it applies to Cuba brings discouragement where what was hoped for was a helping hand.

Cuba is politically independent. Whether she prospers or not may be, officially, no affair of ours, but both economically and politically an interdependence has arisen between her and the United States which makes her affairs not foreign to us.

* * *

Opinion as to the United States in Cuba rests not on what may be legally correct but on what her people feel should be expected from a friendly nation with which political and economic associations have been made, by the wish of both parties, more intimate than with any other nation of the world.

Nor is the effect of legislation which has an unfortunate effect on Cuba confined to the island only. The success or failure of American policy there has unquestionably a far-reaching influence on the attitude of all the nations of Latin America. Action on the part of the United States which, whatever its motive, results in cutting down Cuban prosperity, cannot fail to diminish American prestige and raise doubts as to the value of American friendship.

In 1924 Cuba sold us 7.5 billion pounds of sugar, valued at $319,793,000, about 4.2 cents a pound. Since that time, except in 1927, the price of sugar has steadily fallen due to oversupply of the markets of the world. In 1929 we bought 8.3 billion pounds of Cuban sugar and paid $157,601,000 for it, about 1.9 cents per pound. If ever Cuba needed easy access to the world's greatest sugar market, this was the time. Our tariff on Cuban sugar was then already 1.76 cents per pound, or about 90 per cent of its value.

In 1930 we raised the Cuban sugar rate to 2 cents per pound. Sugar sold last month at 1.1 cents per pound at New York. Two cents a pound was a tariff charge of over 190 per cent. It is hard for Cuba under such circumstances to believe that, in fact as in name, the United States policy toward her puts her in the position of the most favored nation.

CATTLE ETHICS.

Albert Einstein in the Forum.

TO ponder interminably over the reason for one's own existence or the meaning of life in general seems to me, from an objective point of view, to be sheer folly. And yet everyone holds certain ideals by which he guides his aspiration and his judgment. The ideals which have always shone before me and filled me with the joy of living are goodness, beauty and truth. To make a goal of comfort or happiness has never appealed to me; a system of ethics built on this basis would be sufficient only for a herd of cattle.

WASHINGTON DAY BY DAY

WASHINGTON, Nov. 1.

ANOTHER old structure on Capitol H rich in memories, has fallen in t hands of a wrecking crew. The Mail Building, just northwest of the Capitol, 17 years used by Senators for their offic is being razed in the new plaza park d velopment which will surround the Fede legislative and judicial establishments.

In 1889, when Harrison was inaugurat the Maltby House was one of the leadi hotels.

Three years later, however, the Sen took it over to provide private offices members. Freshman Senators were assig there, for the quarters were considered desirable than those in the Capitol.

* * *

HENRY CABOT LODGE of Massach setts once had offices in the Mail Others were Joseph Bailey of Texas, Rob La Follette Sr. of Wisconsin, William Clark of Montana, Edward D. White Louisiana, later Chief Justice of the Uni States; James K. Jones of Arkansas, Jo P. Jones of Nevada, Matthew Quay of Pen sylvania, David B. Hill of New York.

Only four now in the Senate had offic in the Maltby. And they are the old Senators in point of service: Senator Si mons, Democrat, of North Carolina, w entered the Senate in 1901; Overman, Democrat from the same State, and Sm of Utah, a Republican, who took their se in 1903, and Borah, Republican of Ida who entered the Senate in 1907.

These Senators were forced to put with many inconveniences unknown n For example, there were only a half-do telephones in the Maltby. There was booth on the main corridor of each flo and if a Senator was called or wished use the phone, he had to leave his offi to do so. In the Senate office build now there are some 600 telephones.

* * *

PERHAPS the greatest inconvenie was that Senators housed at the Mal had to brave all sorts of weather to answ roll calls. Through rain and snow, h and cold they were forced to make t way to and from the Capitol. Now, in b weather, they are rapidly whisked thro a subway which connects the Capitol w their offices, in a railway car.

As an illustration of the difference b tween now and those days, there is an e perience of Senator Perkins of Californ One Washington's birthday, the Senator chosen to read Washington's farewell a dress. Unknown to him, the Senate h convened an hour earlier that day.

A page was dispatched to the Maltby find Senator Parkins. He found him in office, feet propped on a desk, familiarizi himself with what he was to read. Wh told that the Senate awaited him, he a all the way to the Capitol. But the asce of the hill was too much. Senators had wait another 30 minutes until Perkins co catch his breath.

IN SELF-DEFENSE.

From the Humorist (London).

THE moon, says a radio expert, thro back the wireless waves from the ea We don't blame it.

DEMOCRATS HOPE TO WIN SOME OF COUNTY OFFICES

Candidates for Circuit Judge, Prosecutor and Head of County Court Seem to Have Chance.

A political campaign devoid of any important party issues, will give St. Louis County voters little reason to deviate from their favorite tickets when they go to the polls Tuesday to elect 14 county and 25 township officials.

Republican leaders, depending on their normal majority of about three to two and on the absence of party issues, have concentrated every effort to defeat constitutional amendment No. 5, permitting consolidation of St. Louis and St. Louis County under certain stated conditions.

Meanwhile, the Democrats, while also officially opposing the amendment, have taken advantage of Republican underactivity along regular political lines to dage the most intensive campaign in years to fill at least a few of the major offices with minority aspirants.

Few Attacks on Records.

Despite the fact that the Democrats, to win, the 14 county offices, must depose 10 incumbents, there have been few attacks on the records of those seeking re-election. Meetings have been held in virtually all of the 144 precincts of the county and candidates report that they have been generally well attended.

The most promising outlook, according to Democratic observers, is held by their candidates for the two circuit judgeships, Prosecuting Attorney and Presiding Judge of the County Court. Henry N. Eversole and Benjamin A. Wood, Democratic nominees for Circuit Judges, are running on their records as practicing attorneys. Eversole also served your years as City Attorney of Fulton, Mo., and three years as Assistant Prosecuting Attorney of Calloway County. Their opponents are Robert W. McElhinney, former Election Commissioner and a son of a former Circuit Judge, and Fred L. Mueller, former Prosecuting Attorney and unsuccessful candidate for Circuit Judge in 1928.

Hamp Rothwell, Clayton attorney, with long experience in trial work, seeks to replace Harry W. Castlen, Republican incumbent, as Prosecutor. Rothwell, making a vigorous campaign, promises personal attendance at felony trials and a capable staff of assistants.

Thomas H. Thatcher, retired commission merchant of Ferguson, has a strong following in his campaign to defeat Albert Wehmeyer, who seeks re-election as Presiding Judge of the County Court.

Taxpayers' League Has Slate.

Every county voter will receive tomorrow a circular of the Taxpayers' League, which mails out a slate before every important election. Selections are made by an executive committee of 12, headed by Josephus M. Todd, Webster Groves attorney.

The slate of the League will carry the names of three Democratic candidates: Eversole and Wood for Circuit Judge and Thatcher for Presiding Judge of the County Court. The League has withdrawn its support from Prosecuting Attorney Castlen.

Voters of Central Township, comprising the populous portion of the county, will select four justices of the peace at large, instead of the usual two. This results from the 1930 census showing more than 75,000 population for the township, the State law providing for four justices at large and none in the incorporated cities. Names of candidates for the offices in the cities were left on the ballot, however, as the Election Commissioners are without a ruling on the application of the law in that regard. It is likely that the unopposed Republican candidates for the justice offices in six cities will never take office after their election.

List of Candidates.

The list of county candidates, Republican and Democratic, respectively, follows:

Judge of the Circuit Court (two to be elected)—Robert W. McElhinney and Fred E. Mueller and Henry N. Eversole and Benjamin A. Wood.

Representative, First District—William W. Bamber (incumbent) and William H. Tiffin; Second District—Herman Barken and John Gordon; Third District—George Heege (incumbent) and William Biggs.

Presiding Judge of the County Court—Albert Wehmeyer (incumbent) and Thomas H. Thatcher.

Judge, First District—Arthur Kuhlmann and George H. Skillman.

Judge, Second District—Peter Bopp (incumbent) and Rudolf Schumacher.

Prosecuting Attorney—Harry W. Castlen (incumbent) and Hamp Rothwell.

Probate Judge—Sam D. Hoedon (incumbent) and John F. Gillespie.

Collector—Willis W. Benson (incumbent) and W. S. Ayers.

Circuit Clerk—Oscar H. Jacobmeyer (incumbent) and William Barnett.

County Clerk—Walter E. Miller (incumbent) and Edward Tiffin.

Recorder of Deeds—Arthur Schmid (incumbent) and S. C. Ferguson.

DEMOCRATS HOPE TO WIN SOME OF COUNTY OFFICES

Candidates for Circuit Judge, Prosecutor and Head of County Court Seem to Have Chance.

A political campaign devoid of any important party issues, will give St. Louis County voters little reason to deviate from their favorite tickets when they go to the polls Tuesday to elect 14 county and 25 township officials.

Republican leaders, depending on their normal majority of about three to two and on the absence of party issues, have concentrated every effort to defeat constitutional amendment No. 5, permitting consolidation of St. Louis and St. Louis County under certain stated conditions.

Meanwhile, the Democrats, while also officially opposing the amendment, have taken advantage of Republican underactivity along regular political lines to dage the most intensive campaign in years to fill at least a few of the major offices with minority aspirants.

Few Attacks on Records.

Despite the fact that the Democrats, to win, the 14 county offices must depose 10 incumbents, there have been few attacks on the records of those seeking re-election. Meetings have been held in virtually all of the 144 precincts of the county and candidates report that they have been generally well attended.

The most promising outlook, according to Democratic observers, is held by their candidates for the two circuit judgeships, Prosecuting Attorney and Presiding Judge of the County Court. Henry N. Eversole and Benjamin A. Wood, Democratic nominees for Circuit Judges, are running on their records as practicing attorneys. Eversole also served your years as City Attorney of Fulton, Mo., and three years as Assistant Prosecuting Attorney of Calloway County. Their opponents are Robert W. McElhinney, former Election Commissioner and a son of a former Circuit Judge, and Fred E. Mueller, former Prosecuting Attorney and unsuccessful candidate for Circuit Judge in 1928.

Hamp Rothwell, Clayton attorney, with long experience in trial work, seeks to replace Harry W. Castlen, Republican incumbent, as Prosecutor. Rothwell, making a vigorous campaign, promises personal attendance at felony trials and a capable staff of assistants.

Thomas H. Thatcher, retired commission merchant of Ferguson, has a strong following in his campaign to defeat Albert Wehmeyer, who seeks re-election as Presiding Judge of the County Court.

Taxpayers' League Has Slate.

Every county voter will receive tomorrow a circular of the Taxpayers' League, which mails out a slate before every important election. Selections are made by an executive committee of 12, headed by Josephus M. Todd, Webster Groves attorney.

The slate of the League will carry the names of three Democratic candidates: Eversole and Wood for Circuit Judge and Thatcher for Presiding Judge of the County Court. The League has withdrawn its support from Prosecuting Attorney Castlen.

Voters of Central Township, comprising the populous portion of the county, will select four justices of the peace at large, instead of the usual two. This results from the 1930 census showing of more than 75,000 population for the township, the State law providing for four justices at large and none in the incorporated cities. Names of candidates for the office in the cities were left on the ballot, however, as the Election Commissioners are without a ruling on the application of the law in that regard. It is likely that the unopposed Republican candidates for the justice offices in six cities will never take office after their election.

List of Candidates.

The list of county candidates, Republican and Democratic, respectively, follows:

Judge of the Circuit Court (two to be elected)—Robert W. McElhinney and Fred E. Mueller and Henry N. Eversole and Benjamin A. Wood.

Representative, First District—William W. Bamber (incumbent) and William H. Tiffin; Second District—Herman Barken and John C. Gordon; Third District—George F. Heege (incumbent)and William H. Biggs.

Presiding Judge of the County Court—Albert Wehmeyer (incumbent) and Thomas H. Thatcher; Judge, First District—Arthur H. Kuhlmann and George H. Skillman; Judge, Second District—Peter C. Bopp (incumbent) and Rudolph Schumacher.

Prosecuting Attorney—Harry W. Castlen (incumbent) and Hamp Rothwell.

Probate Judge—Sam D. Hodgdon (incumbent) and John F. Gillespie.

Collector—Willis W. Benson (incumbent) and W. S. Ayers.

Circuit Clerk—Oscar H. Jacobsmeyer (incumbent) and William T. Barnett.

County Clerk—Walter E. Miller (incumbent) and Edward Tiffin.

Recorder of Deeds—Arthur W. Schmid (incumbent) and S. C. Peterson.

Cascade Chrysanthemum At Shaw's Garden Exhibit

Newest Addition to Flower World Was Originated by Paul A. Kohl—November Show On.

Something new in the world of flowers will be displayed today in the annual Chrysanthemum Show, which has attracted 10,000 visitors a Sunday to Shaw's Garden every November for 26 years.

The new thing is the "cascade chrysanthemum," a plant that ripples downward in a very cascade of flowers. It combines the new and the old, for a variety found most suitable for this novel use is the original chrysanthemum indicum, the daisy-like Oriental flower from which hundreds of modern varieties were developed.

Cascade mums were originated this summer by Paul A. Kohl, Shaw's Garden floriculturist and designer of the exquisite Japanese gardens which, since 1928, have notably fed the international reputation of the Chrysanthemum Show. The "cascade" development is somewhat in line with the trailing "basket chrysanthemums," introduced by Shaw's Garden a few years ago.

Selecting his plants last summer, Kohl "pinched" the shoots to form a plumy lateral body, and pointed it due north, so that the sun would reach the base of the plant, where it was needed. The tip was tied down to prevent its lifting toward the sun. When buds were formed, the plant was pointed southward and removed from its straight-jacket. Thus the buds had direct sunlight for full development, and the tip of the trailing plant swung gracefully upward toward the sun.

Two of the floral cascades sweep downward for a full five feet in the miniature landscape at the foot of the balcony in the Floral Display House. Others have a nook in the west side of the Japanese garden which forms the main body of the show. The cascade flowers are just opening and are expected to reach full bloom during the week.

Visitors stroll among thousands upon thousands of the tiny, bright "Caprice" varieties to two bamboo pergolas sheltering lordly "Turners" in white, pink, yellow and bronze. Somewhere in that garden—and everywhere, it seems—one may find every conceivable shade of every color but blue. Yet ranks of magnificent tall varieties against the thatch-woven walls will draw the glance to far corners of the show.

Among these single-stem varieties, several feet tall with blossoms several inches in diameter, are the lavender "Nerissa," yellow "Nagirroc," lavender, twisted "Vermont," white "Mrs. Louis B. Turner," and very tall "Miss Arnola Wright." Down with the "Caprice" varieties is a new bush chrysanthemum, the semi-double "Beauty of Truro," with hairy, irregularly quilled petals in an odd combination of tan and ruddy shades. Smallest in the show are the pompons, "Baby Doll" and "Wee Dot," less than half an inch across.

This, traditionally the most popular flower show of the year in St. Louis, will continue through the month of November. Passing of the early "Caprice" mums and the blooming of later varieties will transform the display from week to week.

BARGE LINE EXTENSION OPPOSED BY RAILWAY

Southern System, in Petition to I. C. C., Assails Illinois River Plans.

By the Associated Press.

WASHINGTON, Nov. 1.—Opposition to the extension of Government barge line service to the Illinois River and to the demand for railroad co-operation in rates was entered today before the Interstate Commerce Commission by the Southern Railway System.

The carrier, protesting against an application of the Inland Waterways Corporation for a certificate of necessity covering the Illinois extension and for the establishment of rail and water rates over it on a basis of 80 per cent of competitive rail rates, asserted that the extension was unnecessary, unfair to railroads and unjust.

There is no reason to believe there has been any "real showing as to barge and rail transportation being cheaper than all rail transportation," the railroad protest said. It added that there is "no more need for a new water line than there would be for a new all-rail line" and that the waterway program "would mean the duplication of facilities and service which have been demonstrated adequate, to the injury of existing rail carriers, and, in our opinion, without any real compensating benefits to the public."

"It should also be remembered that the rail carirers must maintain at great expense their roadbeds and pay thereon enormous Federal and local taxes, while the Federal owned and operated barge line pays no taxes, and the waterways on which it operates are dredged and maintained in proper condition without any expense whatever to the barge line," the document said. In operation the waterways corporation would require all connecting railroads to make joint rates with it on a large amount of traffic, the railroad said, and at the same time the "operation of the new line will develop no new traffic but will mean the traffic of the rail carriers will be reduced."

Present business conditions, so far as railroads are concerned, were said to be due primarily to a lack of traffic.

ONE-MAN CARS EXPECTED SOON ON BROADWAY LINE

Several Hundred Employes Learning Double Job of Motorman and Conductor.

One-man operation of street cars on the Broadway line, the city's longest street car line, probably will be established in several weeks after operating employes become familiar with the dual role of motorman and conductor.

Several hundred employes working out of the two Broadway sheds are now learning the double job, and it is reported that more than 50 per cent of the 100 Broadway runs will be of one-man operation. Company executives declined to comment on the reported change from the present style of operation, although admitting that the employes were under instruction.

The Street Car Men's Union has protested against one-man car operation on the ground that it increases unemployment. One-man cars are now operated on the Southampton, Kirkwood-Ferguson and Creve Coeur lines.

FIRST SYMPHONY CONCERT FOR CHILDREN WEDNESDAY

Series to Be Inaugurated at Roosevelt High School; Rocco Zotterelle Soloist.

The first of a series of concerts by St Louis Symphony Orchestra for children of the public schools will be presented at Roosevelt High School Wednesday afternoon at 2:15 o'clock.

The concerts, for children of the upper grades, are a part of the cultural program in the schools. They are to be conducted by Frederick Fischer, assistant conductor, and have been prepared in collaboration with Eugene M. Hahnel, supervisor of music in the schools.

The soloist Wednesday will be Rocco M. Zotterelle, clarinetist.

WILL OF FORMER JUDGE KLENE MADE MORE THAN 47 YEARS AGO

Inventory of Estate Filed in Probate Court Lists 106,611 Shares of "Worthless" Stocks.

The inventory of the estate of former Circuit Judge Benjamin J. Klene, who died Sept. 19, lists a total of 106,611 shares of stock in various corporations under a notation "worthless." The bulk of this consists of 102,000 shares of an oil company with a par value of $10 or a total par of $1,020,000. In the same class are 28 shares of the common stock of a navigation company with a total par value of $28,000 and 1010 shares of a coffee company at $10 par.

Benjamin C. Klene, a son, as administrator, filed the inventory in Probate Court yesterday. He explained he found the stock among his father's effects but, in his opinion, none of it had any real value. Some of it appeared to have been held by Judge Klene as trustee, while other of the reputed worthless holdings was said to have been taken by him as security for attorney fees.

The actual value of Judge Klene's estate, as shown by the inventory, is $1231. This, however, does not inlude an interest in contingent fees due him in litigation pending, the value of which can not at present be determined, but may be considered substantial, the administrator indicated. In his will he left his estate to his widow, Mrs. Anna Klene, 5804 Pershing avenue. The date the will was drawn is not shown but, according to the son, it was written more than 47 years ago.

SHERIFF STRODTMAN URGES PASSAGE OF PROPOSITION 7

Sends Postal Cards to Friends Asking Them to Vote for Change in Law.

Sheriff George W. Strodtman has sent out postal cards to his friends, asking that they vote for Proposition 7, on the constitutional ballot in Tuesday's election. No. 7 is a constitutional amendment, submitted by initiative petition, and provides that Sheriffs and Coroners may succeed themselves in office.

Sheriffs and Coroners formerly served two years, and could be re-elected once. An amendment was adopted in 1906 increasing their terms to four years, and forbidding them to serve two consecutive terms. It is now proposed that they shall continue to serve four years, and shall be eligible to succeed themselves, as are other county officers.

STATE GRANTS PERMIT FOR NATURAL GAS SYSTEM

JEFFERSON CITY, Nov. 1.—The Missouri Public Service Commission today granted a permit to the Suburban Gas and Service Co. to build and operate a natural gas distribution system to serve Avondale, Clay County, and the territory along United States Highway No. 69, between Liberty and Avondale. The company previously had obtained a permit to operate a distribution system in Liberty.

The company estimated the cost of the pipe line and distribution system at $198,600. It estimated the annual gross revenue from the extension would be approximately $72,000.

The commission also granted a permit to the Missouri Power and Light Co. to build and operate a distribution system in Farber, Audrain County, for either natural or artificial gas.

The two permits were issued after the applicants had made a showing that they had received franchises from the towns to be served, as the commission has no power to grant a franchise or its equivalent.

C. A. BOSTON NAMED HEAD OF AMERICAN BAR ASSOCIATION

Author of Several Legal Books Chosen to Succeed the Late Josiah Marvel.

By the Associated Press.

CHICAGO, Nov. 1.—The presidency of the American Gas Association, left vacant recently by the death of Josiah Marvel of Wilmington, Del., was filled today by the election of Charles A. Boston of New York, by a lote of the Executive Committee.

Boston has long figured prominently in the affairs of the Association, has written books, papers and magazine articles on several phases of law, and has been engaged as counsel in numerous important cases.

He participated in the reorganization of the United States Shipbuilding Co.; counsel for the executors and trustees in settling the estate of Joseph Pulitzer, owner of the New York World and the St. Louis Post-Dispatch; counsel for Johns Hopkins University in litigation over the estate of James Buchanan ("Diamond Jim") Brady; and has recently been engaged in settlement of the estate of the late S. Davies Warfield, president of the Seaboard Airline Railroad.

Boston is a native of Baltimore and was educated in the schools of that city and in Johns Hopkins University.

BRITISH BUILDERS OF R-100, WITHOUT ORDERS, TO QUIT

Sir Dennistoun Burney Says He Has No Idea When, If Ever, Plant Will Reopen.

By the Associated Press.

LONDON, Nov. 1.—Whatever the outcome of the inquiry into the disaster of the giant airship R-101, Great Britain is not expected to build anymore airships for a long time.

The Howden Airship Station, where the Airship Guarantee Co. built the R-100, which made a flight to Canada in August, is closing at the end of November. Sir Dennistoun Burney, head of the company, explained the station was closing because the company had no orders for building and he had no idea when, if ever, it would be reopened.

The R-100 is at present laid up and proposed alterations and enlargements have been postponed indefinitely.

'FLYING DUTCHMAN' PRESENTED

Opera Warmly Received After 23 Years; Telva Has Role.

By the Associated Press.

NEW YORK, Nov. 1.—The blood-red sails of his eerie craft bore "The Flying Dutchman" to a landing on the stage of the Metropolitan Opera House today for the first time in nearly 23 years. Not since 1907, in the regime of Heinrich Conried, had Wagner's opus been heard in New York's home of the opera. But if the warmth of this afternoon's reception may be taken as an indication, "Der Fliegende Hollander," under Gatti-Casazza sponsorship, may moor his ship to the property cliffs at more frequent intervals than the seven-year periods enjoined by Satan's curse.

Maria Jeritza sang the role of Senta, the Norwegian ship captain's daughter. Friedrich Schorr portrayed the Dutchman; Rudolf Laubenthal the unsuccessful suitor, Erik, and Marion Telva was Mary, Sente's former nurse. The other two roles were taken by singers new to the Metropolitan. Ivar Andresen, a basso from the Royal Opera at Dresden, sang Daland, the Norwegian captain; Hans Clemens, a native of Westphalia, portrayed the steersman.

16TH AND 17TH CENTURY MAPS EXHIBITED BY TWO COLLECTORS

Fort St. Louis Shown Due West of Lake Michigan on Chart of 1720.

Maps of the sixteenth and seventeenth centuries, collected by James B. Musick and E. Oscar Thalinge rof the City Art Museum staff, are being shown in a map shop at 1426 Olive street. The maps are from a period when cartographers were concerned quite as much with the decorative quality of their maps as with their accuracy, and are ornamented with elaborate cartouches and views and are hand-colored.

One of the latest of the maps shown was engraved by Johannes Baptiste Homann about 1720. It shows North and South America in approximately the form we now know them. Fort St. Louis, near Creve Coeur, is shown on the Illinois River. St. Louis is shown as due west of the southern tip of Lake Illinois, now Lake Michigan, and Lake Erie.

The earliest is a map of the world as it was known in 1595. North America appears in recognizable form, although the interior is entirely fanciful, but South America is shown in approximately the shape of a dog biscuit. The St. Lawrence River is shown as draining the Mississippi Valley and one of its tributaries ends in three diminutive lakes, possibly an echo of rumors of the existence of the Great Lakes.

J. J. O'Connor Left $40,000 Estate.

John J. O'Connor, 4210A Olive street, an attorney, who died Oct. 10, left an estate valued at $40,034, as shown in an inventory filed in Probate Court yesterday. The principal beneficiary under his will is a daughter, Mrs. Kathleen Crow. The will named Benjamin Wolf, an attorney, es executor.

FUNERAL OF LUKE C. LINDSLEY

Funeral services for Luke B. Lindsley, 77 years old, oldest employe of the Water Department in point of service and probably the city employe in longest service, were held yesterday at his home, 211 Ferry street, with burial in Bellefontaine Cemetery.

Mr. Lindsley, who started as a laborer for the Water Department in 1872, was a maintenance man at the Bissell's Point station at the time of his death. He died Thursday after a brief illness. Surviving him are his widow, Mrs. Martha Lindsley, and two sons, William and Everette.

TRAVEL AND RESORTS

FOR REST AND SPARKLING INTEREST

WORLD CRUISE of the Belgenland—Red Star Line in cooperation with American Express Co. Westward from New York, Dec 13 133 days $1750 (up), including shore program.

MEDITERRANEAN CRUISES by Britannic (new), Jan. 8, 46 days, and Homeric,* Jan. 24, 43-57 days. $750-850 (up) 1st Class, $420 Tourist 3rd Cabin. Rates include shore program.

WEST INDIES CRUISES – 12 to 19 days, by Lapland and Britannic* (new) during Feb and Mar $123 50 (up)

*White Star Line in cooperation with Thos. Cook & Sons.

R. J. GRIFFITHS, Louderman Bldg., 11th & Locust Sts., Ground Floor, St. Louis, Mo., or any authorized steamship agent.

WHITE STAR LINE
RED STAR LINE
International Mercantile Marine Co.

TRAVEL AND RESORTS

New HOTEL Victoria
7th Avenue, 51st Street
New York City

DAILY RATES:
Single from $3 Double from $4
Twin Beds from $5 Also Suites
De Luxe Service
Bath, Shower, RADIO in every room
Roy Moulton, Mgr.

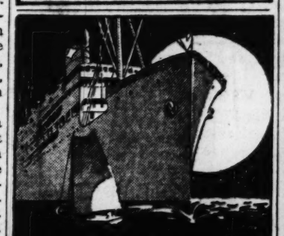

GREAT WHITE FLEET Caribbean Cruises

Airy outside staterooms...cruises planned by men who know where to go...courteous personal attention...excellent food...just a few of the things suggested by Great White Fleet.

Book now for your Great White Fleet Special Winter Cruise
Honduran 9-day cruise.....$135 and up
Guatemala City, 10-day tour $150 and up
Panama Canal, 16-day cruise $225 and up
All expenses included
Three sailings weekly from New Orleans. All first-class cabins. Get booklets and information from your Steamship or Tourist Agent, or

H. F. STRONG
General Western Passenger Agent
UNITED FRUIT COMPANY
Steamship Service
203 SOUTH DEARBORN ST., CHICAGO, ILL.

CRUISES $135 and up

$1000 VICTOR ALL ELECTRIC RADIO COMBINATION

Special ONLY $149

This magnificent instrument, used very little, is one of a number of extraordinary values in our Exchange Department. It is one of Victor's finest "a twelve-tube Super-Heterodyne Combination in a beautiful walnut cabinet. ... Price includes all equipment, ready to play...

$3 WEEKLY

AEOLIAN COMPANY of MISSOURI
1004 OLIVE STREET

When in Chicago ...
2 big reasons for stopping at Hotel Shoreland

First ... you avoid the noise and clatter of the "loop." Get off the train at 53rd Street or Englewood. You live on the restful shores of Lake Michigan, facing the Park and the amazing new Outer Drive ...yet but 10 minutes from the city-center.

Second ... you will enjoy Hotel Shoreland's character and high standards of service, its refined elegance, its cosmopolitan atmosphere, noteworthy clientele. ... and an extraordinary cuisine.

800 beautiful rooms affording every type of accommodation.

Rates are attractive. Your inquiry is cordially invited

HOTEL SHORELAND
Just 10 minutes to the City-center via Outer Drive or I. C. R. R. Electric
55th Street at the Lake - CHICAGO

Our Decorator Returns

Mr. Ralph Weiler Hirsch

—the well-known interior decorator, has returned to St. Louis ... and is now in charge of our Interior Decorating Department ... He will be pleased to serve you with all of your requirements for the home.

Living-Room Furniture Created in Our Own Workrooms
Upholstering
Refinishing
Repairing
Cabinets, Tables, Lamps
Draperies
Tapestries
Oil Paintings
Objets d'Art
Interior Decoration

Shapiro
FURNITURE—INTERIOR DECORATORS
UPHOLSTERING
3201-03 Locust Blvd. JEfferson 3176

PHILCO Baby Grand

Big Set Performance

7 Tubes. Triple Screen Grid Dynamic Speaker. Beautiful Cabinet. Clear Tone. Very Selective. $49.50 LESS TUBES

$5 DELIVERS

Cosgrove&Brown
3207 S. Grand Ave.
PRospect 8220

JUST LIKE Your COACH into a SEDAN! MAGIC converted IN-EASY-OUT

Lets the Front Seat Turn Without Effort to Let People In or Out of Rear Compartment

In-EASY-Out may be attached to the right front seat of any COACH. It lets the seat slide around and forward so that people may get in or out without disturbing the front seat occupant.

No more playing doorman—no more pushing and pawing your way out of the back seat—no bent backs, no crushed hats, no bundles dropped in the mud.

In-EASY-Out really saves you from $105 to $500—the difference in cost between a SEDAN and COACH, for it gives your coach the convenience of a SEDAN, yet you still have the economy and utility of a COACH.

In-EASY-Out, installed by any dealer or service station, is permanent, does not interfere with folding seat forward, and is out of sight. Get your In-EASY-Out NOW. Use the coupon for FREE installation.

*The Ford Tudor or any Two-Door Sedan.

Use this Coupon
WORTH $1.00 at any dealer

As a limited introductory offer, your In-EASY-Out will be installed FREE by the dealer or service station from whom purchased. Just present this coupon. It saves you $1.00, the cost of installation. You'll be so pleased with In-EASY-Out that you're bound to spread the good news.

Name .....
Address .....
City ..... State .....

Notice to Dealer: This coupon will be redeemed by the In-EASY-Out Distributor for $1.00 in cash when presented with an order for one In-EASY-Out. This is not a discount coupon. Offer for limited time only.

Use this Coupon!

Has This Ever Happened to You?

Arriving for a dinner party or a dance—and just as you try to squeeze your way through that narrow space between door and front seat—r-r-rip—and goodbye to another pair of stockings.

It's really a shame to ask anybody to ride in a COACH unless it's equipped with In-EASY-Out. All the convenience of a SEDAN.

Distributed exclusively by
IN-EASY-OUT DISTRIBUTING CO.
2625 Locust St. - St. Louis, Mo.
JEfferson 2664

ANY CAR DEALER
WESTERN AUTO SUPPLY, All Stores
STAR SQUARE STORES, All Stores
J & R MOTOR SUPPLY, All Stores
MISSOURI AUTO SUPPLY, 1419 Franklin
CEntral 5414

Manufactured by Do-Ray Lamp Co., Chicago

FOR NONPARTISANSHIP IN VOTE FOR JUDGES

L. E. Smith in Radio Speech Calls for Election of Bar Association Slate.

The Bar Association's slate of indorsements for judicial and prosecuting offices was recommended to the voters, in a radio talk on Station KWK last evening, by Luther Ely Smith, chairman of the committee which conducted the vote of members of the Bar Association.

Smith said the principle of nonpartisanship in judicial selections was not a new one. He pointed out that President Taft, a Republican, appointed two Democrats to the Supreme Court and promoted another Democrat, Justice White, to the office of Chief Justice. President Harding, Republican, appointed Justice Butler, a Democrat, to the Supreme Court. President Harrison, Republican, appointed Justice Jackson, a Democrat, to the Supreme Court. President Hoover placed a Democrat, Attorney-General Mitchell, in his Cabinet.

The St. Louis lawyers, Smith said, were trying to do something about the defects in the administration of justice, by establishing the nonpartisan principle in election of Judges. They hoped to raise the standard of fitness in such offices higher at each succeeding election. He urged voters to support the Bar Association's selections, eight Republican and three Democratic nominees, who are:

Judges of the Circuit Court (six to be elected): John T. Fitzsimmons, D.; Arthur H. Bader, R.; Robert W. Hall, R.; Frank Landwehr, R.; Granville Hogan, R., and James E. King, D.

Judge of the Circuit Court, unexpired term, Fred J. Hoffmeister, R.

Judge of the Probate Court: Charles W. Holtcamp, R.

Judge of the Court of Criminal Correction No. 1: Edward E. Butler, R.; No. 2, J. R. Weinbrenner, R.

Prosecuting Attorney: Eugene Sartorius, D.

Noted Portuguese Stage Star Dies.

By the Associated Press.

LISBON, Portugal, Nov. 1. — Aldina de Souza, Portuguese actress, died today. She was the star of a new musical comedy which opened a few days ago.

QUILT PIECES

High-grade wash goods. Large variety of colors and patterns; 8-lb. roll, 60 yds., $2.69; 4-lb. roll, 30 yds., $1.38; with order postpaid or C. O. D. plus postage. FREE surprise package with 8-lb. roll. Satisfaction positively guaranteed. National Dist. Co., 11168 East 33d St., Kansas City, Mo.

BARGAINS IN FLOWERING SHRUBS, 2 YRS. OLD, 2-3 FT. $3.95 per doz.
6 Spirea-Van Houtti (Bridal Wreath)
2 Deutzia (Pride of Rochester)
2 Spirea Billardi
2 Syringia (Mock Orange)
Order at Once
CENTRALIA NURSERY CO., Centralia, Ill.

WE CLEAN **RUGS** ONLY
We Specialize in Cleaning Rugs and Carpets Only.
32 Years in Business
EMPIRE Carpet Cleaning **CO.**
Phone FRanklin 4558

Hurry! Hurry! The Last Week of Franklin's

30th Anniversary SALE

9-Piece Dining Suite

$89

$169 Value

A Free Souvenir to Every Customer Making a Purchase During These Last Few Days of the Sale.

Here is the greatest price smash in years. Complete nine-piece Dining Suite in a new and modern style for so little money. Buffet, oblong extension table, china cabinet and six chairs with upholstered seats included. This is the time of year that you will appreciate a handsomely furnished dining room; buy it now.

9x12 WOOL RUGS $24.75 Value $12.75

$3 Value RUFFLED CURTAINS Pink, Rose, Blue; per pair 99c

9x12 Felt-Base RUGS $8 Value $4.95

4-Pc. Bedroom Suite $79.50

A Bedroom Suite value that is hard to beat. Bed, dresser, chiffrobe and vanity, beautifully decorated, attractive and well built.

$5 Down

Walnut Porcelain Circulator Heater
$29 Value

$1 Down $19.95

PHILCO BALANCED UNIT "Baby Grand" ALL ELECTRIC Radio

$49.50 *Less Tubes*

Announcing The New *Majestic* Electric Refrigerator
"The Mighty Monarch of the Arctic"

Open Every Night Until 9

FRANKLIN FURNITURE COMPANY

1030-32 Franklin Av.

Closing Out Our Piano Department

All Pianos in our stock sacrificed for quick clearance. They must all be sold regardless of cost or former selling price.

$1.50 Weekly
Pays for Reconditioned
Player-Piano

Made mechanically perfect in our own shops by experts. These players sold for as high as $450 when new... $49

No Interest—No Extras

9x12 Seamless Axminster Rugs

Many attractive designs. All perfect. Regular $52 values $38.85

Terms: $3 Monthly

Upholstered Rocker

Covering of attractive Jacquard velour. Walnut finish frames, spring seat. A real bargain $9.95

Terms: $1 Monthly

Walnut-Veneer Occasional Table

Made of hardwood with genuine walnut-veneer top. Turned legs. An exceptional value.. $6.95

Terms: $1 Monthly

Walnut Enamel Circulator

Heavy cast-iron interior. Heats well. Uses less coal $24.95

Terms: $2 Monthly

MAY-STERN & CO.

S. E. Corner 12th and Olive Streets

TRADE-IN SALE on NEW
1931 *Majestic* RADIOS

Surprisingly Liberal Allowance for your old radio, phonograph or piano on your purchase of any of the 1931 Majestics.

$2 Weekly Pays for This 1931 Majestic Superheterodyne

The finest performance—the most brilliant colorful tone it is possible to achieve. The model illustrated is one of the most popular models of the season.

$112.50 Complete Nothing Else to Buy

No Interest—No Extras

OPEN EVENINGS UNTIL 9 O'CLOCK
FREE PARKING SPACE ACROSS FROM STORE

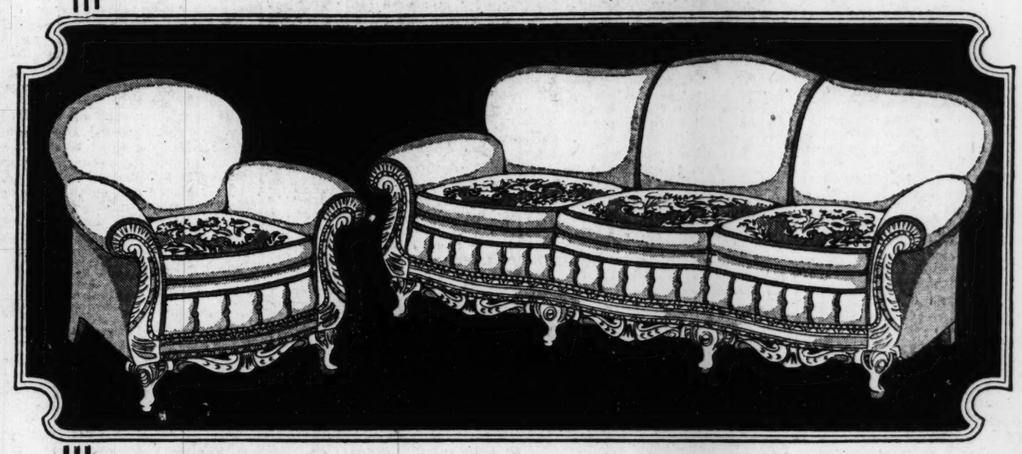

This 2-Pc. Living-Room Suite

Covered with mohair, beautiful reverse cushions of rayon. Comfortable, well tailored, of charming design and painstaking workmanship, with beautifully carved lower rail. Moss filling. Loose, reversible spring cushions. Spring backs and seats. A splendid value. Come in and see it..... $87

Terms—$5 Monthly

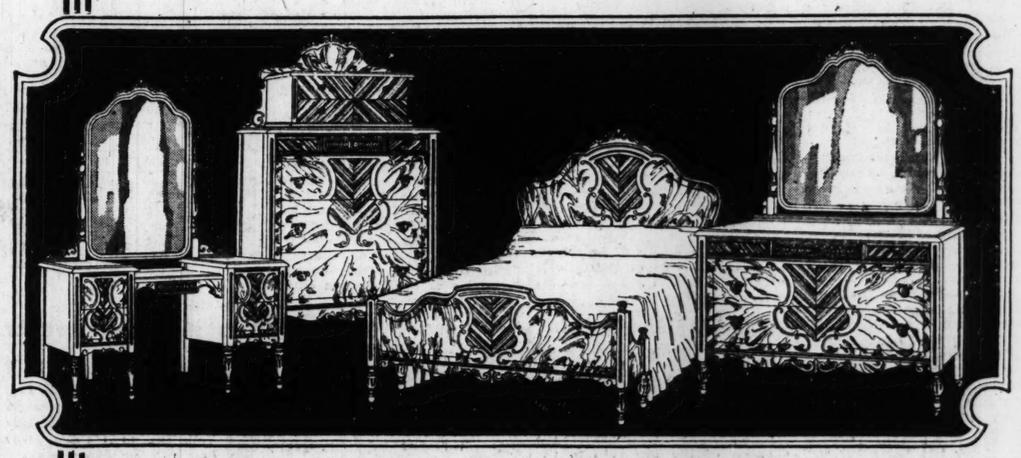

Your Choice—Three Pieces

No illustration could do this Bedroom Suite justice. You will have to see it to appreciate its beauty . . . the rich, golden brown of the American walnut . . . the thick, solid diamond-matched walnut overlays. These and other features, such as dustproof construction and massive proportions are details that will appeal to you. Any three of the pieces illustrated for.... $116

Terms—$6 Monthly

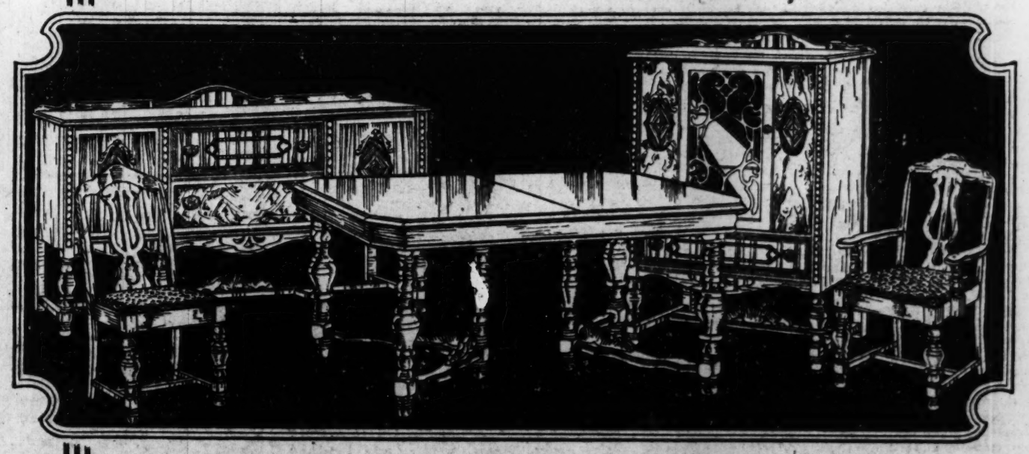

9-Pc. Walnut Dining-Room Suite

Consisting of 6-foot extension table, large buffet, china cabinet, host chair and 5 side chairs—seats covered in Venetian red Jacquard velour. Beautiful graining and solid diamond-matched walnut overlays. Quality workmanship throughout..... $128

Terms—$5 Monthly

Kansas Aggies
Missouri .....

SP

PART THREE.

BAUSCH

62,000 SEE YALE HOLD DARTMOUTH TO 0-0 TIE

By the Associated Press.

NEW HAVEN, Conn., Nov. 1.—Two high-powered offensives, two superbly courageous defensive barriers banged into each other today and the result was a scoreless, but peculiar deadlock between the football forces of Yale and Dartmouth.

Before a crowd of 62,000 spectators, falling unexpectedly far short of the big bowl's capacity, Albie Booth, Yale's diminutive quarterback, returned to action in such good health, so well recovered from the bumps he received in the Army contest that he led the Elis throughout the game and came close to winning it.

Booth, on a dazzling 32-yard end run, scampered across the Dartmouth goal early in the second period, after leading a series of Big Blue drives, but the uproar subsided and the mighty atom's effort was wasted when Referee E. J. O'Brien detected holding in the Yale ranks. This was the closest Yale came to scoring, although, all told, the Elis wasted five good drives deep into Green territory in the first half before being compelled in the last half to take the defensive themselves and beat off a succession of charges by the hard-hitting Indians from Hanover.

Field Goal Goes Wide.

Dartmouth, on the attack, throughout the last half, four times was within striking distance of the Eli goal, due to the sensational ball-lugging of Bill Morton and Wild Bill McCall. But the Blue defense, while considerably battered, was equal to the emergencies.

On the last play of the game, with the ball in Dartmouth's possession on Yale's 12-yard line after a series of berserk rushes and brilliant passes, McCall tried to drop-kick from the 21-yard mark that barely missed breaking the deadlock and giving the Indians a 3-point victory.

McCall got his boot away beautifully and there were moments of breathless suspense until Referee O'Brien waved his hands to indicate the pigskin had gone a trifle wide of the uprights.

Although Dartmouth was running wild at the finish, showing more drive in fact that Yale had displayed in the first half, the dead-lock was a fair split of the spoils. The Green registered a total of ten first downs to eight for the Blue, and packed a bigger passing threat, with three successful forwards netting gains of 88 yards. The Elis, on the other hand, outrushed their rivals, 185 yards to 128, and Booth more than held his own in the punting duel with Morton and McCall.

Second Tie With Yale.

It was Yale's second successive tie game, the Elis having held Army to a 7-7 count a week ago, but marked the first check in

Continued on Page 2, Column 6.

FOOTBAL

LOCAL			
Roosevelt	7	Cleveland	
Beaumont	6	Central	
University City	14	Maplewood	
Normandy	26	Clayton	
East St. Louis	27	Alton	
Collinsville	7	Belleville	
Granite City	52	Madison	
Milwaukee		St. Louis Country Day	9
Vashon	12	W. Phillips	
INTERSECTIONAL.			
Princeton	0	Chicago	
Pennsylvania	21	Kansas	
Army	33	North Dakota	
Colgate	34	Mississippi Coll.	
Pittsburg	0	Nebraska	
BIG TEN.			
Northwestern	27	Minnesota	
Wisconsin	0	Ohio State	
Notre Dame	27	Indiana	
Iowa	7	Detroit U.	
Purdue	25	Illinois	
BIG SIX.			
Kansas Aggies	20	Missouri	
Oklahoma	19	Iowa State	
EAST.			
Brown	15	Syracuse	
Bates	13	Bowdoin	
Yale	0	Dartmouth	
Harvard	13	William & Mary	
Columbia	10	Cornell	
New York U.	20	Carnegie Tech.	
Marquette	6	Boston College	
Duke	12	Villa Nova	
Michlenberg	24	Lehigh	
Tufts	10	New Hampshire	
Maine	14	Colby	
Rhode Island	14	Boston U.	
Lafayette	4	Upsala	

Kansas Aggies ..20	Oklahoma 19	Columbia 10	Army 33	Florida 0	New York U.....20
Missouri 13	Iowa State 13	Cornell 7	No. Dakota 6	Georgia 0	Carnegie Tech ..7

SPORT SECTION

ST. LOUIS POST-DISPATCH

PART THREE. ST. LOUIS, SUNDAY MORNING, NOVEMBER 2, 1930. PAGES 1—6C

BAUSCH FAILS AND PENN RUNS OVER KANSAS, 21 TO 6

First Down on the 4-Yard Line—But Roosevelt Failed to Score

—By a Post-Dispatch staff photographer.

Tutinsky of Roosevelt is shown down on Cleveland's four-yard line in the second quarter of the High School game at Public Schools Stadium yesterday afternoon. But illegal use of the hands brought Roosevelt a 15-yard penalty and then Cleveland held for downs after a pass put the ball on the five-yard line.

62,000 SEE YALE HOLD DARTMOUTH TO 0-0 TIE

By the Associated Press.

NEW HAVEN, Conn., Nov. 1.—Two high-powered offensives, two superbly courageous defensive barriers banged into each other today and the result was a scoreless, but peculiar deadlock between the football forces of Yale and Dartmouth.

Before a crowd of 62,000 spectators, falling unexpectedly far short of the big bowl's capacity, Albie Booth, Yale's diminutive quarterback, returned to action in such good health, so well recovered from the bumps he received in the Army contest that he led the Elis throughout the game and came close to winning it.

Booth, on a dazzling 32-yard end run, scampered across the Dartmouth goal early in the second period, after leading a series of Big Blue drives, but the uproar subsided and the mighty atom's effort was wasted when Referee E. J. O'Brien detected holding in the Yale ranks. This was the closest Yale came to scoring, although, all told, the Elis wasted five good drives deep into Green territory in the first half before being compelled in the last half to take the defensive themselves and beat off a succession of charges by the hard-hitting Indians from Hanover.

Field Goal Goes Wide.

Dartmouth, on the attack, throughout the last half, four times was within striking distance of the Eli goal, due to the sensational ball-lugging of Bill Morton and Wild Bill McCall. But the Blue defense, while considerably battered, was equal to the emergencies.

On the last play of the game, with the ball in Dartmouth's possession on Yale's 12-yard line after a series of berserk rushes and brilliant passes, McCall tried to drop-kick from the 21-yard mark that barely missed breaking the deadlock and giving the Indians a 3-point victory.

McCall got his boot away beautifully and there were moments of breathless suspense until Referee O'Brien waved his hands to indicate the pigskin had gone a trifle wide of the uprights.

Although Dartmouth was running wild at the finish, showing more drive in fact that Yale had displayed in the first half, the deadlock was a fair split of the spoils. The Green registered a total of ten first downs to eight for the Blue, and packed a bigger passing threat, with three successful forwards netting gains of 88 yards. The Elis, on the other hand, outrushed their rivals, 185 yards to 128, and Booth more than held his own in the punting duel with Morton and McCall.

Second Tie With Yale.

It was Yale's second successive tie game, the Elis having held Army to a 7-7 count a week ago, but marked the first check in

Continued on Page 2, Column 6. line in the final quarter.

Notre Dame and Billiken 'B' Teams Play Here, Nov. 22

NOTRE DAME will meet St. Louis U. on the gridiron here on Saturday afternoon, Nov. 22, it was announced by the local school's athletic department last night.

Oh, but not the varsity teams. It will be Notre Dame's "B" squad against the Billiken freshmen.

The Nov. 22 date had been set aside for the freshman game with Washington U., but negotiations are on now to move that game forward. No Notre Dame team has played in St. Louis since the days of the Four Horsemen.

CHICAGO HOLDS PRINCETON TO SCORELESS TIE

By the Associated Press.

CHICAGO, Nov. 1. — Chicago fought Princeton to a 0-0 tie before 32,000 spectators in their intersectional game today.

The Tigers failed in three attempts to score, while the Maroons twice missed scoring by an eyelash when receivers juggled forward passes behind Princeton's goal line.

ALABAMA ELIMINATES ANOTHER RIVAL FOR DIXIE CHAMPIONSHIP

By the Associated Press.

LEXINGTON, Ky., Nov. 1.—Alabama battered another Southern Conference foe into oblivion here today, defeating the University of Kentucky, 19 to 0, and continuing the raging wash of the Crimson tide toward another Dixie championship.

John Henry "Flash" Suther speared a 44-yard pass in the first period and stepped five more yards for the Tide's first touchdown.

"Shipwreck" Kelly, one of the great backs of the conference, could not get started because his cohorts couldn't keep the onrushing Tidesmen from his shoe tops.

Kentucky tried time and time again to use the air route but to little avail. Kentucky lost one of her best chances to get over six points soon after the first Alabama touchdown when Cavana stood in an open field and dropped a long pass from E. Johnson.

NEW YORK U. DOWNS CARNEGIE TECH, 20-7

PITTSBURG, Nov. 1. — New York University's 1930 football Violets, beaten for the first time last week by Fordham in a game which hinged on a fumble, applied the bitterly-learned lesson today of watching for the breaks, got them and defeated Carnegie Tech 20 to 7 on the Pitt Stadium gridiron.

The Violets converted an intercepted pass and a blocked punt in the first two periods into touchdowns to take a good lead, recoiled long enough to yield a touchdown to the plaid and then applied the coup de grace as R. McNamara, star Violet left half, dashed 41 yards and over the goal

FOOTBALL SCORES

LOCAL

Roosevelt	7	Cleveland	0
Beaumont	6	Central	0
University City	14	Maplewood	0
Normandy	26	Clayton	0
East St. Louis	27	Alton	0
Collinsville	7	Belleville	0
Granite City	52	Madison	0
Milwaukee		St. Louis Country Day	6
Vashon	12	W. Phillips	9

INTERSECTIONAL.

Princeton	0	Chicago	0
Pennsylvania	21	Kansas	6
Army	33	North Dakota	6
Colgate	34	Mississippi Coll.	0
Pittsburg	0	Nebraska	0

BIG TEN.

Northwestern	27	Minnesota	6
Wisconsin	0	Ohio State	0
Notre Dame	27	Indiana	0
Iowa	7	Detroit U.	3
Purdue	25	Illinois	0

BIG SIX.

Kansas Aggies	20	Missouri	13
Oklahoma	19	Iowa State	13

EAST.

Brown	15	Syracuse	16
Bates	13	Bowdoin	0
Yale	0	Dartmouth	0
Harvard	13	William & Mary	13
Columbia	10	Cornell	7
New York U.	20	Carnegie Tech.	7
Marquette	6	Boston College	0
Duke	12	Villa Nova	0
Muhlenberg	24	Lehigh	0
Yale	10	New Hampshire	8
Maine	14	Colby	6
Rhode Island	14	Boston U.	0
Lafayette	4	Upsala	0
Bucknell	19	Rutgers	20
Oklahoma City	13	Davis-Elkins	2
Lafayette Fresh.	12	Allentown Prep.	7
Waynesburg	37	Bethany	6
Navy	37	W. Virginia Wes.	14
Williams	14	Union	0
Susquehanna	7	Hamilton	7
Albright	35	St. Joseph's	6
Dickinson	7	Penn M. A.	7
Delaware	13	Swarthmore	12
New River	20	Catholic U.	6
Wash. & Jeff	20	Thiel	0
Mount St. Mary's	7	Lebanon Valley	6
Manlius	21	Valley Forge	6
N. Y. City Coll.	6	Manhattan	6
Wagner	18	Cooper Union	12
New York Aggies	27	Alumni	0
Rochester	24	Buffalo	7
St. Lawrence	54	Long Island	0
Columbia Frosh	6	Princeton Frosh	6
Washington-Lee	0	V. P. I.	0
Worcester Tech.	13	Norwich	12
St. Thomas	13	St. Johns	6
Allegheny	6	Grove City	0
Springfield	34	Middlebury	0
St. Johns	39	American U.	6
Johns Hopkins	32	Haverford	13
Drexel	44	Wash. College	0
Fordham	18	W. Virginia	2
Rensselaer	7	Vermont	6
Maryland	14	U. of Virginia	6

FAR WEST.

Southern Califor.	53	Denver	13
Washington	60	Puget Sound	0
Washington St.	14	Oregon State	7
California	46	Montana	0
San Francisco	20	Nevada	13
N. Mex. Agg.	38	Gila College	0
N. Mex. Mines	8	N. Mex. Norm.	6
San Jose Coll.	19	Chico State	6

Continued on Page 2, Column 3.

Roosevelt Wins From Cleveland, 7-0; Central Loses to Beaumont, 6-0

By Harold Tuthill

The bitter enmity that exists only in athletic encounters between Cleveland and Roosevelt was in evidence yesterday afternoon, as Cleveland went down, 7 to 0, before the crushing Roosevelt team. Beaumont remained tied with the Rough Riders for the City High School lead with a last-minute touchdown. Central losing, 6 to 0. About 9000 persons saw the double-header at the Public School Stadium.

At no time did the Cleveland-Roosevelt battle approach a duel of personalities, but the Carondelet school repulsed the efforts of the Rough Riders seven times within the 10-yard line. This is exclusive of the touchdown which was scored by Gus Beiser in the second period on a 16-yard run. Henry Krause added the extra point by place-kicking.

Tutinsky Makes Long Run.

With the exception of the first quarter, when Cleveland opened up with a passing attack that temporarily baffled the Rough Riders, the Orange and Blue was kept constantly on the defensive and only some courageous work by Joe "Red" Mosar kept the Cleveland line from being riddled more than it was.

Nathan Tutinsky put Beiser in position to score when he tore off 23 yards in the middle of the second period. Beiser appeared from nowhere behind the Roosevelt line, on a delayed play, to find the way clear for a nice long run and six points.

Central Team Battered.

It had been expected that in the second game Central's courage would enable it to gain a moral 0 to 0 victory, but John Kyler spoiled that by shooting a pass to Lawrence Carlin, when the end of the game was a matter of seconds away, which resulted in a touchdown. Bob Kalbitz had his try for the extra point blocked.

Beaumont used every trick and ruse in its repertoire in an effort to defeat Central and to increase its chance of winning its first league championship, but the devices proved unavailing until Central reached the point where its team could barely move their worn-out arms and legs.

The condition of the eleven was not capable of withstanding the slashes of Herb Bohringer, who was injected into the lineup after the game was well under way. Bohringer led the team within striking distance several times in the fourth quarter and twice Kyler tried to place kick after Central stopped the advance. One of Kyler's kicks was low and the other was spoiled in the making by a bad pass from center.

Bohringer passed to Kyler on another occasion for first down on the 10-yard line. It was from here that Kyler tossed another throw to Carlin, who was almost standing on the goal line. The try for the extra point was only half-hearted.

As a result of the games, Central is virtually out of the championship running with two defeats. Roosevelt and Beaumont are tied for first place with two victories apiece.

THE LINEUPS

FIRST GAME.

ROOSEVELT.	Pos.	CLEVELAND
Strugar	L. E.	Comfort
Krause	L. T.	Knoesel
Mal	L. G.	Cubbage
Platt	C.	Mosar
Cheruvio	R. G.	Gog
Eaton	R. T.	Vonderbruegge
Baronovic	R. E.	Meenan
Tutinsky	Q. B.	Eckle
Koerner	L. H.	Werley
Beiser	R. H.	Wenzel
Kloeppel	F. B.	Vogt

Referee—Klein; umpire, Rawlings; linesman—Kamp.

Score by periods:

Roosevelt	0	7	0	0—7
Cleveland	0	0	0	0—0

Substitutions: Cleveland—Paglusch for Wenzel, Weingart for Meena, Breitenwischer for Cubbage, Meenan for Comfort, Wenzel for Paglusch, Reed for Knoesel.

Roosevelt—Patton for Strugar, Strugar for Baronovic, Baronovic for Strugar.

Touchdown—Beiser. Point after touchdown—Krause.

SECOND GAME.

BEAUMONT.	Position	CENTRAL.
Margherio	L. E.	Wolff
R. Simpson	L. T.	Bono
Finkle	L. G.	Finley
Earh	C.	R. Jouret
Cordes	R. G.	Lambros
L. Simpson	R. T.	Bierman
Carlin	R. E.	De Luca
Bennett	Q. B.	Glazier
Kyler	L. H.	Newsom
Nickle	R. H.	C. Wright
Kalbitz	F. B.	Brondo

Officials: Referee—Klein. Umpire — Rawlings. Linesman—Kamp.

SCORE BY PERIODS

	1	2	3	4—T'l
Beaumont	0	0	0	6— 6
Central	0	0	0	0— 0

Touchdown—Carlin.

Officials—Referee, Klein; umpire, Rawlings; linesman, Kamp.

Substitutions: Beaumont—Bohringer for Nickel; Nickel for Bohringer; Bohringer for Nickel; Schulz for Finkle; Wells for Bennett.

Central—Kessler for Newsom; Broslus for Bierman; Walsh for Lambros; Keleman for Brondo; Langanke for Wells; Fuller for Langanke.

THE STANDINGS.

Team.	W.	L.	Pct.
Beaumont	2	0	1.000
Roosevelt	2	0	1.000
Soldan	0	1	.000
Cleveland	0	1	.000
Central	0	2	.000

Washington State Continues to Lead Coast Conference

PORTLAND, Ore., Nov. 1. — Washington State College crushed an ever-threatening Oregon State College eleven, 14 to 7, today to continue in the lead for the Pacific Coast Conference football championship.

Two brilliant stands on the five-yard line gave the Washington team the victory. The victorious Cougars suffered 60 minutes of fear, partly through their own mistakes and fumbles and partly because of a wicked aerial attack by Oregon State.

Glenn Edwards, big Cougar tackle, made victory certain for Washington when he intercepted a pass and raced unmolested for a touchdown.

NOTRE DAME WINS OVER INDIANA, 27-0

THE LINEUPS

Indiana.	Position.	Notre Dame.
Martch	L. E.	Host
Rascher	L. T.	Hoffman
Waraaka	L. G.	Harris
Mankowski	C.	Rogers
Zeller	R. G.	Terlizak
Jauer	R. T.	Donoghue
Dickey	R. E.	Mahoney
Brubaker	Q. B.	Jaskwhich
Reed	L. H.	Kelcen
Seluski	R. H.	O'Connor
Opasik	F. B.	Mullins

Officials: Referee, Gardner (Cornell); umpire, Young (Illinois Wesleyan); field judge, Coffin (Cornell); head linesman, Graves (Illinois).

By the Associated Press.

SOUTH BEND, Ind., Nov. 1.—Notre Dame routed Indiana's fighting Hoosiers, as predicted, today by a lopsided score of 27 to 0, but was forced to employ its first-string men on an overtime schedule to accomplish the trick.

During the first two periods and 10 more minutes of the third, the Hoosiers surprised the Rockne forces and the 20,000 spectators by holding the "fighting Irish" even with their first string in the field for some time, to a scoreless tie. But the task was too hard for the Hoosiers and they folded up thereafter before the furious rushes of Notre Dame's new "four horsemen" crew and the brave stand turned into just another rout at the hands of the Ramblers.

Savoldi Breaks the Ice.

"Jumping Joe" Savoldi, the big hod lugger from Three Oaks, Mich., was the first to break the Hoosier spell. Tucking the ball under his arms on the Indiana 39-yard line, he smashed his way for four yards and then came back with a gallop of 35 yards, and the long-awaited, long-expected touchdown. Carideo kicked goal for the extra point and the pent-up fury of Notre Dame's attack broke loose with such devastation that within the next 20 minutes of play three more touchdowns had cracked the Hoosier defense into bits.

Fourteenth Victory in Row.

Today's victory was the fourteenth straight triumph in two years for the "fighting Irish," their fifth straight of the 1930 campaign and their eighth straight over Indiana in their traditional rivalry. Statistics of the game only pointed to Notre Dame's superiority. The Irish gained 432 yards from scrimmage to Indiana's 76. Schwartz was the leading ground gainer, slicing up 144 yards in nine attempts.

A. G. ESKEW CHAMPION AT STRAIGHT RAIL ON PETERSON'S OVAL TABLE

A. G. Eskew, who is heralded as St. Louis' most promising balkline billiard player, last night won by the first three-cushion straight rail tournament ever held on C. C. Peterson's new oval table. Eskew beat R. B. Olson, 50 to 21. He had a high run of 22. Olson's best inning brought seven points. This was the final match of a two-day elimination tournament. Larry Shingle recently won the first three-cushion championship tournament, played on the same oval table.

Sun Beau Duplicates Last Year's Triumph In Washington Stake

Chart of Washington Handicap

FIFTH RACE—$25,000 added, the Washington Handicap, 3-year-olds and up, one and one-quarter miles—Start good; won driving; place same. Went to post 4:06 p. m. At post 3¼ minutes. Winner, b. h., 6, by Sun Briar-Beautiful Lady. Trainer, W. A. Crawford. Time, :23 2-5, :47, 1:11 3-5, 1:36 3-5, 2:02 4-5. Value to winners, $16,300, $3000, $1500, $500.

HORSES.	WT.	PP	ST.	¼	½	¾	Str.	Fin	Jockey	Equivalent Odds to 1
SUN BEAU	126	3	3	6¹	3¹	2¹	2¹	1¹	F. Coltiletti	1.75
aVANITY	107	6	5	1¹½	1²	1¹	1¹ᵃ	2²	R. Leishmann	4.90
HOT TODDY	110	5	6	7ʰ	6ʰ	4¹	3¹½	3²	E. Watters	20.85
aCONCLAVE	110	7	7	5ʰ	4ʰ	3ʰ½	4²	4¹	R. Morrison	4.90
LADY BROADCAST	112	2	2	4¹½	5ʰ	8¹½	5¹½	5ʰ	R. Workman	7.90
VALENCIENES	110	12	12	11²	10¹½	10ʰ	8³	6¹½	E. Steffen	6.25
*PETEE WRACK	117	8	9	8³	8ʰ	7¹	6¹	7²	G. Ellis	45.65
DR. FREELAND	110	4	4	10³	7¹½	6ʰ	7¹	8¹	L. Schaefer	10.80
PORPHYRY	95	1	8	12	11²	11¹ᵃ	9¹½	9¹	D. Meade	67.70
INCEPTION	108	11	11	8¹	9¹½	9¹	10²	10²	A. Robertson	10.95
BUCKEYE POET	100	9	10	2¹	2¹	5¹	11¹	11¹ᵃ	S. Renick	18.65
*JIM DANDY	105	10	11	9¹	12	12	12	12	G. Filey	45.65

aW. R. Coe entry. *Field.

Sun Beau raced along until safely in front and was under pressure at the finish. Vanity displayed high speed, shook off challenge of Hot Toddy at the end. Hot Toddy came with good speed in the final drive. Conclave showed a good effort. Buckeye Poet quit.

$2 mutuels paid: Sun Beau, win $5.50, place $4.40, show $3.60; Vanity, place $5.00, show $3.70; Hot Toddy, show $8.60.

BALTIMORE, Md., Nov. 1.—Once again asserting his claim to the championship of the handicap division, Willis Sharpe Kilmer's Sun Beau, veteran of four years of racing, today showed a clean pair of heels to the turf's best in winning the rich Washington Handicap for the second consecutive year at Laurel.

Always known as a great autumn horse, Sun Beau never ran a more brilliant race than today as he sped over the mile and a quarter in 2:02 4-5, the exact time he made last year in winning the same stake. Eleven speedy rivals trailed the consistent son of Sun Briar-Beautiful Lady from the Kilmer stable as he flashed past the judges' stand a length in front of W. R. Coe's lightly weighted 3-year-old filly Vanity. Mrs. K. E. Hitt's Hot Toddy got up in time to grab off the third-place share of the purse.

The large crowd at the Maryland State Fair Association course declared its respect for the champion by backing him down to a 3-to-2 favorite, receiving $5.20 for each $2 invested in a straight mutuel ticket. To Sun Beau's owner the victory meant an addition of $26,300 to his already large turf earnings of the year.

Frank Coltiletti, the popular little Italian jockey, was astride Sun Beau, and he gave the big horse a well-judged ride. Vanity was allowed to set the pace for the greater part of the journey, but once Coltiletti gave his mount the word, the race was all over.

A. C. Bostwick's Mate, also a favorite, walked off with the secondary feature of the day—a mile gallop known as the Spalding Jenkins Handicap and limited to 2-year-olds. Given a good ride by George Ellis, the Bostwick juvenile defeated Joseph E. Widener's Priory by a length and a half, with Mrs. W. M. Jeffords' Aegis third.

Mate sped over the eight furlongs in 1:38 2-5 to win the purse of $12,250. As the favorite, he paid $4.50 for a $2 mutuel ticket.

Harvard Hard Pressed to Tie William and Mary

CAMBRIDGE, Mass., Nov. 1.—The gallant little football band from ancient William and Mary outfought and outsmarted all of Harvard's mighty army here today, but superior man power enabled the Crimson to push over a fourth period touchdown and tie the score at 13-all.

Outweighed from five to 35 pounds in every position, the fighting lightweights from the small Williamsburg, Va., college, overwhelmed the starting Crimson substitutes with their amazing speed and then outplayed the regulars who were rushed in early in the second period.

The Virginians gained only a

Continued on Page 2, Column 2.

JAYHAWKERS ARE BEATEN BY PASSES IN BITTER DUEL

By the Associated Press.

PHILADELPHIA, Nov. 1.—Pennsylvania's rugged but erratic eleven rose today to fulfil the promise of power it has shown all season and beat back with splashes of brilliance the beef and drive of the Jayhawkers of Kansas.

Penn pulled out the struggle by a final count of 21 to 6 but the score gave little indication of the closeness of the bitter duel that thrilled 62,000 in the big horseshoe of Franklin field. It was a battle of individual brilliance in the pinches against sustained power that finally got to rolling, and the pinch-hitters of Penn, bolstered by a line that rose staunchly in the crisis, staggered down the stretch to the victory.

Seven times in the second half, after being completely out-played in the first two periods as Penn smothered their highly publicized halfback ace, Jarring Jim Bausch, the Kansans had opportunities to score touchdowns.

Out of those seven chances the Kansans salvaged one score and were halted by the final whistle with the ball on Pennsylvania's six-yard line. Yet in those same two final periods the Quakers had but one chance to score and they promptly turned it into a touchdown.

Bausch Fails to Score.

Bausch, center of a storm that has caused other teams of the Big Six Conference to declare they would schedule no more games with Kansas after this season, was completely overshadowed by the individual skill of Walt Masters, Bill Graupner, Dick Gentle and Carl Perina, the Penn backfield aces. While Bausch plugged the line with little success and left in the third quarter before unheralded Kansas backs scored the Jayhawker's lone touchdown.

Graupner tore off one 49-yard run back of a kick to lead Penn's first score, Masters tossed a 40-yard pass that wound up on the Jayhawkers' one-yard line, and another for 41 yards that carried to the two-yard mark.

Graupner's flashy dash ended on the Kansas 16-yard line in the first period and despite the power of the Western line Gentle took a pass from Greene to the three-yard line and Perina went over. Masters, punting beautifully all day, made his first long toss to Greene in the second quarter and gave Gette a chance to plunge over. Again in the final session when Kansas pressed the hardest, Masters rose again to halt the rout with another lofty pitch, this time to Gette and again Gette drove across.

Pennsylvania seemed on the way to an easy victory until the sluggishness disappeared from the Kansas line in the second half and the backs began to run and pass. The Jayhawker line, with Tom McCall, guard, Charley Smoot, center, Stuck and Paden on the ends standing out particularly, pushed Penn all over the field and substitute backs, Lee Page and

Continued on Page 2, Column 5.

Minnesota Smothers Bruder But Northwestern Wins, 27-6

By the Associated Press.

MINNEAPOLIS, Minn., Nov. 1.—Minnesota's fighting Gophers caged the giant offensive of the Northwestern's Wild Cats today, but while Captain Hank Bruder was stopped, his teammates clawed and passed their way to a 27 to 6 victory over Minnesota to keep Northwestern squarely in the sun of the Western Conference title race.

Bruder's brethren, from Dick Hanley's smallpox club, made up for his ineffectiveness by thundering across the Gopher goal four times, twice on brilliant passes thrown by Ernie Rentner, Wildcat fullback, and twice after Red Russell had battered his way through the touted Gopher stone wall line defense.

Besides seeing Bruder, out of a hospital less than a week after a light attack of smallpox, held to 15 yards gain in 10 plays, Minnesota homecomers, thickly packed in the crowd of 54,000, were given one big scoring thrill. This was a weaving 50-yard spurt for a touchdown by the smallest Gopher of them all, 140-pound Ken McDougal, in the final period.

Frank Baker, the big Northwestern wing, started things for the

THE LINEUPS

NORTHWESTERN.	Position.	MINNESOTA.
Baker	L. E.	Nelson
Riley	L. T.	Boland
Woodworth	L. G.	Reibsen
Clark	C.	Stein
Evans	R. G.	Munn
Marvil	R. T.	Berry
Genys	R. E.	Kwasowski
Russell	Q. B.	Brockmeyer
Bruder	L. H.	Swarts
Hanley	R. H.	Rieheth
Rentner	F. B.	Lokvil

Northwestern	0	14	7	6	—27
Minnesota	0	0	0	6	— 6

Northwestern — Touchdowns, Baker, Hanley, Woodworth, Russell. Points after touchdown, Bruder 2 (1 place kick, 1 Minnesota offside penalty); Engebritsen (sub for Riley) (place kick).

Minnesota — Touchdown, MacDougal (sub for Reibeth).

Officials: Referee—Frank Birch (Earlham). Umpire—Anthony Hahoe (Yale). Field Judge—E. C. Hinston (Tarkio). Head linesman—J. J. Lipp (Chicago).

KANSAS AGGIES BEAT MISSOURI, 20-13; OKLAHOMA TRIMS AMES, 19-13

TIGERS SCORE TOUCHDOWNS ON TWO PASSES AND A FUMBLE

THE LINEUPS

AGGIES.	Pos.	MISSOURI
Fairbanks	L. E.	Vandyne
Daniels	L. T.	Kilgroe
Krabe	L. G.	Metzirl
Norton	C.	Armstrong
Yeager	R. G.	Brayton
Weybrew	R. T.	McCauley
Fluer	R. E.	Campbell
McMillins	Q. B.	Faurot
Anker	L. H.	Bitner
Nigro	R. H.	Doran
Swartz	F. B.	W. Asbury

Officials: Referee—E. W. Cochrane, Kalamazoo; umpire, F. E. Dennie, Brown; head linesman, Larry Quigley, St. Benedicts; field judge, Reeves Peters, Northeast.

Score by Periods:					
Kansas Aggies	7	0	7	6	—20
Missouri	0	13	0	0	—13

Scoring: Kansas Aggies: Touchdowns—McMillin, Nigro, Swartz. Points after touchdown—Auxer 2 place kicks. Missouri: Touchdowns—Vandyne, McGirl. Points after touchdown — Bitner (place kick).

By the Associated Press.

MANHATTAN, Kan., Nov. 1.—Forward passes flew all over Memorial Stadium here today and when the last one had been tossed, the Kansas Aggies emerged the victor over Missouri in a Big Six conference game, 20 to 13.

As far as line play and a running attack was concerned, the Aggies had a wide margin over Missouri but in the matter of forward passes the Tigers were equal, if not better, than the Kansas Aggie Wildcats who by winning today marked up their first conference victory in three attempts. It was Missouri's first titular game.

Tigers Lead at Half.

The Aggies led at the end of the first period 7 to 0. At half time Missouri was ahead 13 to 7. The fourth period started with the Aggies again ahead, 14 to 13 and just before the final gun another Aggie touchdown was scored.

Despite the brilliant Missouri passes in which Eaves, Van Dyne, Doarn and a half dozen other Tigers figured, the work of Capt. Alex Nigro and Eldon Auker for the Aggies stood out. Auker was a veritable nemesis for Tiger passes, intercepting no less than three, and Nigro gave perhaps his most brilliant exhibition of the season in broken field running and line plunging.

In the first period the Aggies were supreme and were on the offensive virtually all the time, leading 7 to 0 at the end. Ray McMillin, quarterback, scored the touchdown at the conclusion of a 42-yard drive after Capt. Nigro earlier had crossed the Missouri goal line but found his touchdown nullified by a penalty. Eldon Auker kicked the extra point.

Swartz' fumble, recovered by Armstrong, set Missouri going in the second period. Starting from the Tiger 28-yard line, three passes, Eaves to Van Dyne, scored a touchdown, the passing being one of the most scintillating bits of aerial play seen here for many seasons, the last toss the veteran end sent Van Dyne falling over the goal line. Bittner added the extra point and the score was tied.

McGirl Scores on Fumble.

On the succeeding kickoff came a play which puzzled the stands. Glen Harsh, sophomore back had replaced Nigro, and on the first play he carried the ball. He found a Tiger line ready for him and somehow the ball rolled off his arm into those of Capt. Leonard McGirl of Missouri and the Tiger leader romped 35 yards virtually unmolested for a touchdown.

Officials huddled and came forth with the assertion the rule declaring a fumbled ball dead at the point of a recovery did not apply because the ball never touched the ground.

Nigro led a determined Aggie drive in the third quarter, finally scoring a touchdown after a six-yard line plunge and Auker put the Aggies ahead with a place kick.

Near the end of the fourth period Missouri missed possible victory when Garvin, a reserve end, stumbled and fell 15 yards from the goal line after receiving a pass from Kelly Heltz. Not an Aggie barred his way.

A long pass, from McMillin to Cronkite led to the last Aggie touchdown just before the final gun. The flip carried the ball from midfield to the Missouri one-yard line from where Swartz plunged over.

"DUMMY" TAYLOR'S TEAM LOSES TO MISSOURI'S DEAF MUTES, 51 TO 0

FULTON, Mo., Nov. 1.—The Iowa School for Deaf football team, coached by Luther Taylor, former New York Giant pitcher, was no match for the fast going Missouri School for Deaf team here this afternoon and bowed to the locals, 51 to 0.

Over-zealousness cost the Missouri team a lot of yardage in penalties but at that they scored almost at will.

The Iowa team was much lighter than the Missouri gridders and at no time could hold the locals in check. Large delegations of fans were here from Iowa, Kansas City, St. Louis and other points, there being a record crowd. The Illinois team will be here Nov. 21 to play the Missouri team.

Flora Defeats Newton.

FLORA, Ill., Nov. 1.—Flora High ran rampant over Newton here this afternoon, winning 53 to 6. Spence, Hogan and Broeg starred in Flora's backfield.

He Can Score, Too!

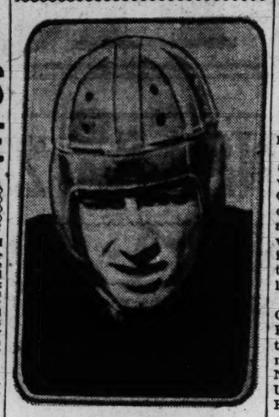

MARTY BRILL.

By the Associated Press.

SOUTH BEND, IND., Nov. 1.

MARTY BRILL, Notre Dame left halfback, who has been carrying the ball to scoring positions for other point makers since he became a regular last season began "taking it over" today.

A very dependable ball carrier, Marty has served Notre Dame well in many strenuous conflicts, but until today, due to some jinx, he had never crossed an opponent's goal line. Frequently he had been instrumental in advancing the ball to the shadow of the goal posts, but it was always someone who carried it over.

Today Marty dashed across Indiana's goal not once but twice, first he made a touchdown on a 33-yard sprint. It was his first. A few minutes later, with the ball on the Hoosier's two-yard line, he smashed across for the last score of the game.

HARVARD HARD PRESSED TO TIE WILLIAM AND MARY

Continued From Page One.

total of 68 yards against the 386 made by Harvard, but few of the enemy advances were made in William and Mary territory. The Crimson threw everything into the fray, and during the closing minutes both Barry Wood and Capt. Ben Ticknor tried to kick the winning points when the Harvard attack stalled inside of the William and Mary 30-yard line.

The Crimson subs started off with a bang and Jack Crickard put over a quick score with an 85-yard run in the first period. This touchdown, however, instilled the Virginians with fury, for they started ripping and tearing through the Harvard team with amazing ease. When a Harvard signal misfired and a loose ball bounced about the Crimson's 35-yard line, Tommy Halligan, Virginian end, pounced on it and then carried it to Harvard's 20-yard line after completing Mitch Mozeleski's well-protected pass and, when this play failed, Halligan swapped positions with Mozeleski and fed Halfback Maxey a scoring aerial. Mozeleski then put W. and M. in front by drop-kicking the extra point.

Art Huguley opened as the Harvard quarterback and when, in the second period, the W. and M. forwards smashed his straight-running plays, he shifted to laterals. Halligan and Capt. Jimmy Murphy ruined Huguley's offerings and Barry Wood, along with most of the Harvard regulars, was rushed in to make the laterals click.

His first side way heave was intercepted by the fast-charging Halligan, who feinted and dodged 30 yards for a score. The Harvard cheering section, awed by the gallant light weight, voiced its disappointment when Mozeleski missed his second try for the extra point.

In the fourth period Harvard marched 65 yards on 15 plays. On fourth down, after three of White's line bucks were stopped for no gain, Mays rounded his right end, and, despite splendid interference, just barely made the three yards needed for Harvard's second touchdown. Mays then drop-kicked the tying point.

William and Mary (13).	Pos.	Harvard (13).
Bhaserman	L. E.	Baldwin
Douglas	L. T.	Keuhn
Syer	L. G.	Bancroft
Ferrell	C.	Gildea
Meade	R. G.	Talbot
Murphy	R. T.	Trafford
Halligen	R. E.	Hagerman
Mozeleski	Q. B.	Huguley
Lacroix	L. H. B.	Mays
Maxey	R. H. B.	Crickard
Constanino	F. B.	Schereschewsky

William and Mary ..... 7 0 0 0—13
Harvard ..... 0 6 0 7—13

Officials: Referee—E. C. Taggart, Rochester; umpire—C. G. Eckles, Washington and Jefferson; linesman—A. C. Tyler, Princeton; field judge—A. V. Bratt, Tufts. William and Mary scoring: Touchdowns—Maxey, Halligen. Points from try after touchdown—Mozeleske (drop kick). Harvard scoring: Touchdowns—Crickard, Mays; point from try after touchdown—Mays (drop kick).

FULTON RALLIES IN SECOND HALF TO BEAT JEFFERSON CITY, 20-13

FULTON, Mo., Nov. 1.—Trailing by a score of 13 to 0 at the end of the first half, the Fulton High School Hornets unleashed a powerful attack against the Jefferson City Jays in a Little Tea Conference game here this afternoon and won out, 20 to 13, by scoring three touchdowns in the last half.

Uncorking a series of forward passes in the last quarter, the local lads put themselves in position to score three touchdowns. Jefferson City displayed an almost unaccountable reversal of form in the second half and when Fulton finally got under way the local team could not be stopped. Jefferson City outweighed Fulton about 20 pounds to a man.

NEBRASKA AND PITT PLAY TO SCORELESS TIE

By the Associated Press.

LINCOLN, Neb., Nov. 1.—An alert Nebraska line, performing with the precision that has made Cornhusker lines famous in previous years, thwarted three desperate last-minute threats by the University of Pittsburg and the fifth intersectional game between the two universities ended in a scoreless tie today.

Prior to the fourth quarter, the Cornhuskers had played the Panthers on better than even terms. It was in the last fleeting moments of the game that the Nebraska line was put to the test. Unable to penetrate the line, the Panthers unleashed a forward passing attack which carried the ball to the Nebraska five-yard mark. Four attempts at the line gained only three yards, however, and Nebraska took the ball, and Fullback Young kicked to safety.

Once again the Panthers took to the air, bringing the ball to the Cornhusker seven-yard line and once again they were stopped in their tracks. A fumble by Nebraska within the 20-yard zone gave Pittsburg its third chance, but again the Husker line was impenetrable in the crisis and scrappy Husker backs knocked down Capt. Baker's passes. The game ended with the ball going on downs to Nebraska within its own 30-yard zone.

The lineup:

NEBRASKA.	POS.	PITTSBURG.
Hakof	R. E.	Collins
Prendiston	R. T.	Tully
Greenberg	R. G.	Lewis
Ely	C.	Daneherty
Koster	L. G.	Millikan
Rhea	L. T.	Quatse
Prucks (Act. C.)	L. E.	MacMurdo
Mathis	Q. B.	Baker (C.)
Frahm	R. H.	Williams
Kreisinger	L. H.	Heller
Young	F. B.	Clark

Score by periods:

	1	2	3	4	
Pittsburg	0	0	0	0	—0
Nebraska	0	0	0	0	—0

Referee—E. C. Quigley, St. Mary's. Umpire—Dean Walkers, Syracuse. Head linesman—Leo Edmonds, Ottawa. Field judge—E. E. Miller.

MEN'S MUNICIPAL BASKET MEETING TO BE HELD THURSDAY

Plans for the opening of the Men's Municipal Basketball League will be discussed at a meeting of interested persons, Thursday night, at the Sherman Park Community Center, Kingshighway and Easton avenue.

Application blanks for teams will be given at the meeting. The league will open late this month or early in December. Registration cards may be obtained after Thursday night at Park Department Headquarters, 330 Municipal Courts Building.

CHASTAIN TO FIGHT ON SPRINGFIELD CARD

SPRINGFIELD, Mo., Nov. 1.—Clyde Chastain, middleweight, who is now making his home in Springfield, will meet Danny Long of Long Beach, Cal., in the main event of an American Legion boxing show here Nov. 10. In another 10-round bout, Jack Fox of Wichita and "Cowboy" Bill Owens of Guthrie, Ok., will clash.

Football Scores

Continued From Page One.

Fresno State	19	Coll. of Pacific	0
Arizona	20	Pomona	0
Brigham Young	39	Utah Aggies	14
MIDDLE WEST.			
Denison	19	Otterbein	10
Miami	48	Ashland	0
Alma	28	Albion	12
Mich. Normal	45	Georgetown, Ky.	0
Depauw	25	Franklin	7
Notre Dame (B)	20	Indiana (B)	0
Akron	7	Oberlin	0
Kalamazoo	7	Olivet	6
Toledo	0	Bowling Green	0
Heidelberg	45	Ohio Northern	0
Butler	13	Wabash	7
Rose Poly	24	Oakland City	0
Kenyon	13	Capitol	13
Penn College	45	Iowa Wes.	0
Morningside	13	South Dakota St	0
Cornell College	0	Coe College	0
Kent	6	Hiram	0
Ripon	6	Lawrence	0
Wisconsin (B)	39	Oshkosh Teach	0
Ohio U.	45	Cincinnati	0
Findlay	13	Defiance	12
Manchester	13	Ball Teachers	7
Valparaiso	27	Fort Wayne	0
Indiana Cent.	13	Earlham	7
Urbana	13	Rio Grande	0
St. Olaf	39	Gust. Adolphus	12
Illinois Wesleyan	18	Eureka	0
West. Ill. Norm.	7	Illinois Normal	3
Knox	12	Beloit	0
SOUTH.			
Florida	0	Georgia	0
Texas	25	So. Methodist	7
Centre	28	Louisville	0
Mercer	13	Birmingham So.	6
Texas Aggies	7	Centenary	6
Tennessee	27	Clemson	0
High Point	38	Atlantic Coll.	0
Western Teach.	25	Kentucky Wes.	14
Chattanooga	13	Howard	9
Springhill	7	Miss. Teachers	6
Tu'ane	53	Miss. Aggies	0
Millsaps	48	U. of Jackson	7
Louisiana State	27	Arkansas	12
Oglethorpe	12	Mississippi	6
Alabama	19	Kentucky	0
Vanderbilt	24	U. of Mississippi	0
Georgia Tech	6	N. Carolina	0
Emory & Henry	6	Richmond	0
Auburn	38	Wofford	6
Louisiana Coll.	18	S. W. Louisiana	13
Rice Institute	12	Sewanee	0
Virginia M. I.	6	Davidson	0
Baylor	31	Okla. Baptists	0
Jonesboro	13	Tenn. Teachers	0
Tuskegee	31	Knoxville	0
Morris Brown	7	Alabama Coll.	0
Texas A. & I.	0	Schreiner Inst.	6
Tenn. Poly	57	Lincoln	0
West Texas Teach.	6	Texas Teachers	0
S. T. Washington	7	Lincoln (K. C.)	0
Texas U.	62	Abilene	0
Marshall Coll.	25	John Tarleton	7
Maryville	14	Carson-Newman	0
Murray Teach.	6	Mid-Tennessee	0
WEST.			
Kansas Frosh	41	Missouri Frosh	6
Baker	57	Ottawa	0
Regis	40	Fort F. K. Wor.	7
Colorado Mines	13	Western St. Col.	0
Utah	0	Colorado Aggies	0
Colo. Teachers	6	U. of Wyo.	6
Colorado U.	14	Colorado College	13
Gorthw (B)	19	S. Dakota (B)	0
Texas Mines	20	N. Mex. U.	13
N. Dakota St.	39	Moorehead	21
MISSOURI COLLEGES.			
Central Wes.	14	Flat River	0
Mo. Mil. Acad.	39	Louisiana	7
Mo. Deaf Mutes	51	Iowa Deaf	0
Kemper	46	Hannibal La. C.	0
ILLINOIS High SCHOOLS.			
Urbana	6	Peoria High	6
Spaulding (Pres.)	47	Bradford	7
Elmwood	6	Knoxville	0
Roseville	0	Colchester	0
Lewistown	13	Cuba	6
Peoria Central	6	Urbana	0
Bradley Freshmen	6	Crane Tech	0
Pekin	19	Peoria Manual	0
Canton	8	Rushville	0
Fairfield	14	Mt. Vernon	0
Benton	27	Carbondale	0
Sparta	83	Nashville	0
Mt. Carmel	6	Olney	0

Sport Salad by L. de Darrie

Traffic Primer.

T STANDS for tall light
Which each car must wear
To keep the rear drivers
From banging the spare.
—Exchange.

H IS for horn
Which the driver will toot
Till everyone's yearning
That driver to shoot.

It Floats.

Rocks float on the Nelson River in Canada. Soapstone in all probability.

The man on the sandbox says you can always tell a dogwood by its bark.

Leach Cross used to be a dentist by day and a box fighter by night. He would knock a guy's teeth out in the evening and attend to his bridgework the next day.

Leach's system of playing both ends against the middle was never equaled except by the doctor who was an undertaker on the side.

That Utah horse thief who was hanged for one hour and lived wasn't seen hanging around that place any more.

"This is a pipe," said the golfer as he addressed the ball on the pewee golf links.

Adolf Hitler may be all right but Charlie Chaplin could sue him for copyright infringement on his moustache.

Instead of nearing the peak the parking problem is only in its infancy. The cops in Central Park in New York are hanging tickets on baby carriages.

Pull Over.

BYE, oh, Baby Bunting,
Nursie's gone a-hunting
For someone who will furnish bail
To keep the baby out of jail.

Yea, Bill.

"Big Bill" Thompson says that truth crushed to earth will rise again. Untruth will do the same thing and stagger to the ropes yelling "foul."

"Barney Dreyfuss Frowns on Night Baseball."

AS Pirates work in broad daylight
And do not do so well at night,
The Pirate chief we cannot blame
For frowning on the evening game.

"Sacrifice Fly on Last Legs."

At any rate they might clip its wings so that it counts only when it scores a runner from third base.

See where a high school senior has been barred from athletics because of accepting a cash prize won in a miniature golf tournament. It's the little things that count.

Considering Notre Dame's "suicide schedule" those Irish seem to be dying pretty hard.

The way Knute has been taking the big shots would indicate that the suicide gun was loaded for bear.

NORTHWESTERN HANDS MINNESOTA ELEVEN A CRUSHING DEFEAT

Continued From Page One.

Wildcats in the second quarter after the Gophers had met their thrusts through the first period. Baker pulled a 27-yard Rentner pass out of the chill air, and scrambled three yards over the goal line for the first Northwesern score. Bruder's low kick on the try for point was ruled good because of a Minnesota off-side.

Soon after, Baker snared another pass, a short bullet-like heave from Rentner, and in the motion of his catch, threw it laterally to Lee Hanley, who went off in a blur of speed 63 yards for another mar'er.

In the third quarter, Minnesota threatened when Jack Manders, its big fullback, cracked off yardage on plunge after plunge. But then Russell returned to the game after a layoff, and began a superior plunging game of his own. Three, then five, and sometimes seven yards, Russell reeled off in gain after gain, fighting his way from midfield to the five-yard line.

Guard Counts Touchdown.

Then, on a deceptive spinner play, in which Russell served as the foil, the helmetless Woodworth, Wildcat guard, tore out from his place in the line, clutched the ball, and swung alone around Northwestern's right end for another touchdown.

Once again, the Wildcast started a march down the field with Russell bouncing off tacklers right and left. This time he jerked his way almost unaided to get the credit for his offensive by personally conveying the ball over the goal.

Wisconsin Held to Scoreless Tie by Ohio

By the Associated Press.

COLUMBUS, O., Nov. 1.—Wisconsin and Ohio State met today for the first time in 10 years, found themselves perfectly matched in all departments and played a scoreless tie.

Twice each team penetrated the other's 20-yard line and each had the ball less than five yards from the goal on one occasion. Both times the offense failed with incomplete passes and the last period was a comedy of intercepted passes.

COLUMBIA IS UPSET WINNER OVER CORNELL

By the Associated Press.

NEW YORK, Nov. 1.—Ralph Hewitt, Columbia's backfield ace, led his team to a thrilling 10-7 triumph over Cornell, before 25,000 fans at Baker Field today, for the Lions' first major triumph since 1927 and the second over Cornell since 1905.

Hewitt, who was hurt in the fourth period on his way to another touchdown, won the game by two spectacular plays. In the second period he kicked a field goal from the 43-yard line, and in the next period received Cornell's opening kickoff and ran 90 yards for a touchdown.

SPRINGFIELD, MO., IS LEADING CONTENDER FOR FOOTBALL HONORS

SPRINGFIELD, Mo., Nov. 1.—Springfield became the outstanding contender for the 1930 interscholastic football championship of the tri-state district here today as a result of its 13-0 victory over Picher (Ok.) here yesterday. It was Springfield's fifth straight victory and Picher's first defeat in six games.

Springfield has victories over representative leaders in all three sections of the tri-state district.

Other district high school scores Friday:

Greenwood (Springfield) 13, Golden City 7.
Miller 25, Lockwood 0.
Greenfield 13, Dadeville 7.
Walnut Grove 62, Alderado Springs 0.
Mount Vernon 0, Carthage 0.
Webb City 14, Neosho 0.
Lamar 25, Aurora 0.
Nevada 26, Monett 6.
Willow Springs 6, Houston 0.
Mountain Grove 20, Mansfield 2.
Carterville 18, Cassville 0.
Seneca 0, Jasper 0.
Carl Junction 44, Pierce City 0.

NAVY, SHOWING NEW POWER, WINS OVER WEST VIRGINIA, 37-14

By the Associated Press.

ANNAPOLIS, Md., Nov. 1.—Navy swept over West Virginia, 37 to 14, with new-found power, here today.

Middie touchdowns were scored by Tschirgi, Hagberg, Castree and Hurley, while Battles and Wholf scored for the visitors on forward passes from Bachtel.

Kirn, most consistent of Navy backs, occupied the bench, resting for the Ohio State game next Saturday.

BAUSCH FAILS AND PENN RUNS OVER KANSAS, 21 TO 6

Continued From Page One.

Johnny Madison along with Frank Cox and Beach, made the Kansas attack something else entirely.

Bausch's Costly Fumble.

Kansas made 11 first downs, most of them in the second half, to 10 for Penn. Bausch was in one harassing drive that traveled 47 yards in the third quarter before bogging down on Penn's seven-yard line, but he cost Kansas a beautiful opportunity a moment later when Masters' kick was partly blocked and came to him on Penn's 16-yard line. But Bausch fumbled, Penn recovered and kicked to the 34-yard mark, where Madison and Shaake, the latter replacing Bausch, came hammering back for the Kansas lone score. Madison drove the final 14 yards straight through center. In the final quarter Penn held for downs twice within the 20-yard line and only the final whistle stopped another score as Beach smashed down the field. A field forward pass that wound up in a lateral added to Penn's confusion in the final moments.

The game was rough and hard all the way and sprinkled with liberal penalties. The defeat was Kansas' first of the season while Pennsylvania already had bowed to Wisconsin. The Kansans were East for the first time since losing to army in 1922.

The line-up and summary:

PENN	POS.	KANSAS
Kaffell	L. E.	Hanson
Bloch	L. T.	Smay
Wilson	L. G.	Atkeson
Engle	C.	Smoot
Newcomb	R. G.	McCall
Olsen	R. T.	Foy
Riblett	R. E.	Stuck
Grauppner	Q. B.	Fisher
Glentlie	L. H.	Bausch
Perina	R. H.	Cox
Greene	F. B.	Beach

By Periods.

Penn	7	7	0	7	—21
Kansas	0	0	0	6	—6

Penn Scoring: Touchdowns—Perina, Geitz 2 (sub for Perina). Points after touchdown: Masters 2; Gentile.
Kansas scoring: Touchdown—Madison (sub for Cox).
Officials: R. Crowley, Bowdoin, referee; Tom Thorp, Columbia; umpire, F. H. Scanlee, Haverford; field judges: S. E. Von Kersburg, Harvard, head linesman

BRAVES' PITCHER IS AT TRAINING CAMP

SANFORD, Fla., Nov. 1.—Ben Cantwell, pitcher for the Boston Nationals, has the jump on a lot of major league baseball players.

He has already arrived in Florida, in plenty of time for the opening of the spring training season.

Ben and Mrs. Cantwell are in Sanford to visit Mrs. Cantwell's mother, Mrs. Allan Jones, for the winter season.

Cantwell started on his baseball career as a twirler for the Sanford club in the old Florida State League, going from here to the Jacksonville team in the Southeastern League.

Arabs Like Baseball.

Baseball is being made popular among the Arabs and Moors of Africa. There are more than 40 teams located at various points along the northern rim of the continent.

extra innings by J. Roy Stockton

Backing Up a Manager

FOR the first time in five years the Cardinals and their followers are not spending a winter wondering who is to be their next manager and the inside story of how Sam Breadon happened to re-appoint Gabby Street in mid-season, told herewith for the first time, shows how a comparatively insignificant incident can have an important bearing on a pennant race and the life of a baseball manager.

When the National League schedule makers arranged an open date for the Cardinals on July 28 they unwittingly set the stage for the whole thing and the next step was taken by Secretary Clarence Lloyd when he arranged for the high-flying Redbirds to play an exhibition game on that date with the Rochester Redwings of the International League.

While in Rochester a member of the Cardinal squad, who at that time was not very active as a participant in championship games, is alleged to have looked at the malt and the hops when it was amber and foamy and further is alleged to have been so affected by the elbow-bending that he did comport himself in an unusual manner, showing such hilarity as to cause other members of the squad to wonder how many glasses picked up and turned down, it took to make the man that way.

Gabby Street didn't make that trip to Rochester, but he heard about the hilarity of his athlete, and incensed that one of his men should stray from the reservation when he wasn't on the job, and especially an athlete who hadn't been fit for duty for some time, the Old Sergeant informed the player that he would have to pay the fiddler or the brew master, by losing $50 of his salary, a fine for breaking training.

Indignation Registered

NATURALLY the player was very indignant. He brooded over that $50 fine and then he sought comfort and consolation in appeals to his comrades. Of course they sympathized with him and agreed that the crime, real or alleged, had not been a heinous one and that any fine was unreasonable, unjust and unwarranted.

It so happened that the Cardinals were not doing so well on the field at that time. They had gone through two road campaigns which were especially disastrous. The Cardinals were down and though the team on paper still looked like the class of the league, the standing of the clubs showed that its pennant chances were remote.

There has been a change of managers every year and by this time the players were wondering who would be their next leader. Umpires, always ready to squelch a first-year manager, regarded Street as doomed for a return to the minors and when the Old Sergeant so much as showed himself out of the dugout to protest a close play, he was quickly ordered off the field. Yes, it was too bad, but it looked like Old Gabby was going to be a one-year manager and then go the way of all Redbird leaders. The players felt badly about it, because they were fond of the Old Sergeant, but they considered it inevitable.

Well, when the team returned home on Aug. 5, with a clean sweep of a four-game series at Cincinnati as the only bright feature of the disastrous trip, the player who had been fined $50 took his troubles to the office, laying his case before Sam Breadon. He told the club president that he had been fined unjustly and that several of the players had agreed that they would tell Breadon the same thing.

Breadon Does His Stuff

"I'LL hear none of this," Breadon told the player. "Street fined you. I didn't do it. So tell your troubles to him, and if any of the other players want to talk for you, send them to Street. He's the boss. I'll never interfere in anything he does and if he fines you, you stay fined as far as I'm concerned. I'll back him up in anything he does."

The player went out and it didn't take Breadon long to decide on the proper course.

"That's a dangerous situation," he soliloquized, "if the players are even thinking of going over Street's head. They must think he isn't boss. That's bad. I'll have to knock them off right now."

Breadon doesn't hesitate after making a decision. The player visited him on Aug. 5 and on Aug. 7 Charles E. Street signed a new contract, reappointed manager of the Cardinals for 1931.

Players who had been feeling satisfied Sam Breadon and they were wasting their sympathy. He had a job for 1931 and would be their manager for another year. Perhaps it might be well to go out and hustle a little more, to make their jobs secure. And they did just that.

Umpires who had regarded Street as a one-year manager, a fresh busher, realized that he had satisfied Sam Breadon and they realized that if Sam was satisfied Street must have something. They showed a new respect for Gabby. He could present his case on the field without being ordered to the showers.

Street also took inspiration from the reappointment. It gave him confidence in the baseball he had been playing and in his managerial policy. And in the remaining months of the season the Cardinals shook off their losing ways and made their spectacular drive to a pennant.

And if it hadn't been for that player bending the elbow at Rochester he never would have been fined. Street would not have been reappointed and the chances are that the Cardinals would have staggered along, to finish third or fourth in the pennant race. Yes, that was pretty good beer at Rochester.

62,000 SEE YALE HOLD DARTMOUTH TO SCORELESS TIE

Continued From Page One.

Dartmouth's previously unbeaten advance as the Green again failed to hurdle the hoodoo hanging over them in the Yale Bowl. The Indians have never beaten Yale, and only twice have got so much as a tie.

Booth, going the full route for the first time this year, carried the burden of the Eli attack from start to finish in an exhibition that fully demonstrated the little fellow's remarkable stamina. He absorbed plenty of hard knocks but never failed to bounce back to his feet.

Once the Green was penalized 15 yards for roughing Albie as he was punting, but otherwise there was no cause for a repetition of previous demonstrations from the Eli stands, anxious about the way their favorite was being handled.

Booth packed the ball 31 times from scrimmage and gained a total of 107 yards, besides doing all the kicking and doing it well enough to average 40 yards all afternoon. His longest run of 32 yards that for the moment looked good for a touchdown, out, to be spoiled by a penalty, marked the only time he got entirely loose. His best gain otherwise was for 12 yards.

DARTMOUTH	POS.	YALE
Sullivan	L. E.	Pingare
Barber	L. T.	Wilbur
Bromberg	L. G.	Hare
Andres	C.	Loeser
Hoffman	R. G.	Linehan
Crehan	R. T.	Vincent
Branch	R. E.	Sargent
Morford	Q. B.	Booth
Wolff	L. H.	Parker
Frigard	R. H.	Dunn
Sutton	F. B.	Crowley

Zeigler and Hurst Tie.

HURST, Ill., Nov. 1.—Zeigler held Hurst-Bush to a 0 to 0 tie here this afternoon.

Big Set Performance

7 Tubes, Triple Screen-Grid Dynamic Speaker. Beautiful Cabinet. Clear Tone. Very Selective.

$49.50 LESS TUBES

$5 DOWN!

AVENUE FURNITURE COMPANY
1107 Franklin Ave.
CEntral 8506

SUBSTITUTES' 34-YARD PASS GIVES SOONERS BELATED VICTORY

By the Associated Press.

AMES, Ia., Nov. 1.—A pair of Oklahoma substitutes today broke up the annual Big Six Conference battle with Iowa State College, completing a 34-yard pass in the closing minutes to give the Sooners a 19-to-13 decision.

Before the Cyclones' homecoming crowd of alumni, Buxton heaved the ball to Snell, who fell over the final chalk mark to break a 13-13 deadlock. It was the eleventh straight defeat for Iowa State and the third conference victory for Oklahoma this year.

Early in the second period, Coach Workman sent in Richard Greefe, sophomore quarter, to replace Trauger. The tall blond, whose high-school coach had said he was too slight of build for such a rough game as football, tossed a long pass to Swoboda, who tore the ball from the hands of two Sooner backs to score and then place-kicked the extra point.

A fumble by Greefe soon afterward gave the Oklahomans the ball on the Cyclones' 26-yard line. Mills passed to Massad on the State one-yard line. Massad plunged for the touchdown.

Greefe broke loose on a 57-yard sprint late in the second period and seemed headed for a touchdown, but Young, rangy Sooner center, hauled him down from behind on the Oklahoma 23-yard line. Failing at the line, Greefe then hurled a long pass over the goal line which was touched by an Oklahoma back, but which Moen, sophomore end, snagged from the Sooner's hands for Iowa State's second touchdown. The half ended 13 to 6 in favor of Iowa State.

Neither team scored in the third period, but in the final quarter the Oklahomans scored two touchdowns. The first was the aftermath of Tegland's fumble on his own 36-yard line. A pass, Warren to Kirk, netted Oklahoma 25 yards, and after four tries at the line, Kirk went over, Mills tallying the extra point.

When Iowa State's secondary defense commenced to break up Sooner passes, Coach Ad Lindsey of Oklahoma sent in the subs, Buxton and Snell, and they combined to score after Greefe fumbled in Iowa State territory.

IOWA STATE. Position. OKLAHOMA.

Swoboda	L. E.	Kwiat
Spear	L. T.	Field
Dusenberg	L. G.	Tod
Nagel	C.	Young
Bennett	R. G.	H. Lee
Smith	R. T.	Brandshaw
Moen	R. E.	Berry
Trauger	Q. B.	Cherry
Bowers	L. H.	Stogner
Wells	R. H.	Massad
Tegland	F. B.	Mills

Score by periods:

Oklahoma	0	6	0	13	—19
Iowa State	0	13	0	0	—13

Oklahoma scoring: Touchdown, Massad, Kirk, Snell (sub for Cherry.). Point after touchdown, Mills (place kick).
Iowa State scoring: Touchdowns, Swoboda, Moen. Point after touchdown, Swoboda (place kick).
Referee: V. S. Kagan, Grinnell; umpire, A. Graham, Michigan; head linesman, G. W. Taylor, Fairmont; field judge, Steve O'Rourke, Holy Cross.

IOWA KNOCKS DETROIT OFF "UNDEFEATED" LIST BY WINNING, 7 TO 3

By the Associated Press.

DETROIT, Mich., Nov. 1.—The University of Iowa removed the University of Detroit's high-scoring machine from the ranks of undefeated teams by beating it, 7 to 3, today.

John Warrington, a substitute Hawkeye halfback, raced 52 yards for the deciding score in the last period.

You, Mr. Smoking Public, demand value today as you never did before. JOHN RUSKIN gives it to you, as never before approached by any cigar—regardless of price! You get extra quality of the best tobacco grown. Mild-Mellow, Big-Fragrant. Kept sanitary and fresh in the new Cleartex [cellophane] wrapper. And to climax this greatest of all modern values, there's a profit sharing voucher on every cigar band. Write for free catalogue of premiums.

You can smoke JOHN RUSKINS all day long without the slightest irritation to your throat or nervous system—Buy some to-day!

I. Lewis Cigar Mfg. Co. Makers, Newark, N. J. Largest independent cigar factory in the world.

STICKNEY-HOELSCHER CIGAR CO., Distributors St. Louis, Mo.

John Ruskin
BEST AND BIGGEST CIGAR

PURDUE B

THIRD BIG TEN DEFEAT OF YEAR FOR THE ILLINI; RISK IS STAR

By the Associated Press.

CHAMPAIGN, Ill., Nov. 1.—A 200-pound stick of dynamite, substitute Halfback Ed Risk of Terre Haute, Ind., and Purdue University, exploded at intervals today and blasted Illinois down to its third straight Big Ten football defeat of the season.

Scoring a touchdown in each period, Purdue ran up a 25 to 0 count on the Illini, and it was Risk who was sent in for Lewis Pope in the first period, that led the way.

His first gesture was a sensational, twisting jaunt of 50 yards for a touchdown in the first two minutes of play, and before he finished, he had scored another and started a third one. His work for the afternoon included lugging the ball 17 times for a total of 132 yards—an average of nearly eight yards a crack, while his blocking and defensive work were factors in every play until he was replaced in the fourth period.

VASHON HIGH ELEVEN BEATS PHILLIPS TEAM OF CHICAGO, 12-9

A crowd estimated at 2000 saw the Vashon

PURDUE BEATS ILLINOIS, 25 TO 0; ARMY DEFEATS NORTH DAKOTA, 33-6

ES, 19-13

UBSTITUTES' 34-YARD PASS GIVES SOONERS ELATED VICTORY

he Associated Press.
AMES, Ia., Nov. 1.—A pair of klahoma substitutes today broke the annual Big Six Conference tie with Iowa State College, npleting a 34-yard pass in the sing minutes to give the Sooners 19-to-13 decision.
Before the Cyclones' homecom- crowd of alumni, Buxton aved the ball to Snell, who fell r the final chalk mark to break 13-13 deadlock. It was the elev- h straight defeat for Iowa State d the third conference victory Oklahoma this year.
Early in the second period, ach Workman sent in Richard eefe, sophomore quarter, to re- ce Trauger. The tall blond, ose high-school coach had said was too slight of build for such ough game as football, tossed a g pass to Swoboda, who tore the l from the hands of two Sooner ks to score and then place- ked the extra point.
A fumble by Greefe soon after- rd gave the Oklahomans the l on the Cyclones' 26-yard line. ls passed to Massad on the State -yard line. Massad plunged for touchdown.
Greefe broke loose on a 57-yard int late in the second period and med headed for a touchdown, Young, rangy Sooner center, led him down from behind on Oklahoma 23-yard line. Fail- at the line, Greefe then hurled ong pass over the goal line ich was touched by an Okla- na back, but which Moen, homore end, snagged from the oner's hands for Iowa State's ond touchdown. The half end- 13 to 6 in favor of Iowa State.
Neither team scored in the third lod, but in the final quarter the klahomans scored two touch- vns. The first was the after- th of Tegland's fumble on his n 36-yard line. A pass, Warren Kirk, netted Oklahoma 25 yards, d after four tries at the line, rk went over, Mills tallying the ra point.
When Iowa State's secondary de- se commenced to break up ner passes, Coach Ad Lindsey Oklahoma sent in the subs, Bux- and Snell, and they combined score after Greefe fumbled in a State territory.

OKLAHOMA.	Position.	IOWA STATE.
hoda	L. E.	Ewing
r	L. T.	Fields
nberg	L. G.	Teel
el	C.	Young
nett	R. G.	H. Lee
h	R. T.	Berry
n	R. E.	Cherry
iger	Q. B.	Stoner
en	L. H.	Massad
s	R. H.	Mills
and	F. B.	Kirk

ore by periods:

homa	0	6	0	13—19
State	0	13	0	0—13

klahoma scoring: Touchdown, Massad. Snell (sub for Cherry.). Point after ndown, Mills (place kick.)
wa State escoring: Touchdowns, Swo- Moen. Point after touchdown, Swo- (place kick).
feree: V. S. Egan, Grinnell; um- A. Graham, Michigan; head lines- G. W. Taylor, Fairmont; field judge, e O'Rourke, Holy Cross.

WA KNOCKS DETROIT FF "UNDEFEATED" LIST BY WINNING, 7 TO 3

he Associated Press.
ETROIT, Mich., Nov. 1.—The versity of Iowa removed the versity of Detroit's high-scor- machine from the ranks of un- ated teams by beating it, 7 to oday.
ohn Warrington, a substitute rkeye halfback, raced 52 yards the deciding score in the last od.

I. Lewis Cigar Mfg. Co. Makers, Newark, N. J. Largest independent cigar factory in the world.
STICKNEY-HOELSCHER CIGAR CO., Distributors St. Louis, Mo.
uskin GEST CIGAR

THIRD BIG TEN DEFEAT OF YEAR FOR THE ILLINI; RISK IS STAR

By the Associated Press.
CHAMPAIGN, Ill., Nov. 1.—A 30-pound stick of dynamite, substitute Halfback Ed Risk of Terre Haute, Ind., and Purdue University, exploded at intervals today and blasted Illinois down to its third straight Big Ten football defeat of the season.
Scoring a touchdown in each period, Purdue ran up a 25 to 0 count on the Illini, and it was Risk who was sent in for Lewis Pope in the first period, that led the way.
His first gesture was a sensational, twisting jaunt of 50 yards for a touchdown in the first two minutes of play, and before he finished, he had scored another and started a third one. His work for the afternoon included lugging the ball 17 times for a total of 132 yards—an average of nearly eight yards a crack, while his blocking and defensive work were factors in every play until he was replaced in the fourth period.

VASHON HIGH ELEVEN BEATS PHILLIPS TEAM OF CHICAGO, 12-9

A crowd estimated at 2000 saw the Vashon High School Wolverines of this city defeat the strong Wendell Phillips Negro High School team of Chicago, Ill., in yesterday's football game at the Stars Park. The score was 12 to 9.
Naylor made a run of 30 yards off tackle to score a touchdown in the opening period while in the third quarter Campbell threw a forward pass of 30 yards to Jordan who scored the second touchdown for the Wolverines. Riley blocked a punt, after which Thomas fell on the ball and scored the first tally for Chicago in the third period. Forshee kicked a perfect goal for the extra point. In the final quarter the Windy City team forced a safety to score two points before the final whistle blew. The visiting team outweighed the local eleven by at least 10 pounds to the man.
Campbell, Jordan and Naylor were the outstanding stars for the Vashon squad, while Riley, Forshee and Lloyd, who made an end run to gain 45 yards, were the stars for the Wendell Phillips team.
Lineups:

Chicago.	Pos.	St. Louis.
Thomas	L. E.	Jordan
Jones	L. T.	Coates
Harton	L. G.	Stroud
Wand	C.	Bradshaw
Riley	R. G.	Walker
Price	R. T.	Hartley
Payne	R. E.	Turman
Sheridan	Q. B.	Wright
Lloyd	L. H.	Naylor
Forshee	R. H.	Campbell
Gilmer	F. B.	Allen

GEORGIA'S HOPE FOR NATIONAL TITLE SPOILED BY TIE WITH FLORIDA

By the Associated Press.
SAVANNAH, Ga., Nov. 1.—Georgia's march toward national gridiron honors was blocked here today by a courageous Florida eleven which presented a steel-plated defense to halt every Georgia thrust and hold the mighty Bulldogs, conquerors of Yale, to a scoreless tie.
Twice Georgia pounded at the doors of Florida's goal but the slashing drives of Roberts, Chandler and Downes, the aces of the Bulldog attack, could do little more than knock off small chips from the concrete Florida forward wall.
History repeated itself today, for two years ago on the same green-turfed gridiron a determined band of Florida sophomores upset a heralded Georgia team, 26-6. These same sophomores—now seniors—rose to the zenith of their power today and withstood every assault on land and air that Georgia offered.

CHURCHILL WEAVERS DECLARED BEST DOG IN FINAL FIELD TEST

By the Associated Press.
CRAB ORCHARD, Ky., Nov. 1.—Churchill Weavers, by War Cry out of Mandy Lee, won the title of National Field Champion by being adjudged the best hound after the third and final cast today of the All-Age Stake of the National Fox Hunters' Association. Churchill Weavers is owned by Robert Walker of Paint Lick, Ky.
Hunter, owned by the Golden Valley Kennels, Forest City, N. C., was second place; Rosemond, owned by Carl P. Hunt, Washington, D. C., third, and Myrtle Stone, owned by N. F. Harper, Scottsville, Ky., fourth.
The stake had no monetary value, but trophies were awarded the owners of the first four hounds. Today's cast brought to a close the 1930 meeting of the association.

KANSAS FRESHMEN SMOTHER MISSOURI, 41-6

LAWRENCE, Kan., Nov. 1.—The University of Kansas freshman football team triumphed over the Missouri Tiger freshmen here this afternoon, 41 to 6. The Jayhawkers led by 14 to 0 at halftime.
Kansas gained 370 yards at scrimmage to 107 for Missouri and earned 23 first downs to the Tigers' five.
Dick Weaver, Concordia youth, was the Jayhawker spark plug, although Marshall, Manning, Kroenert and Hayes shared in the glory. Stuber Hatfield and Knapper were the Missouri stars.

Cuban Cue Champion Who Will Play Here

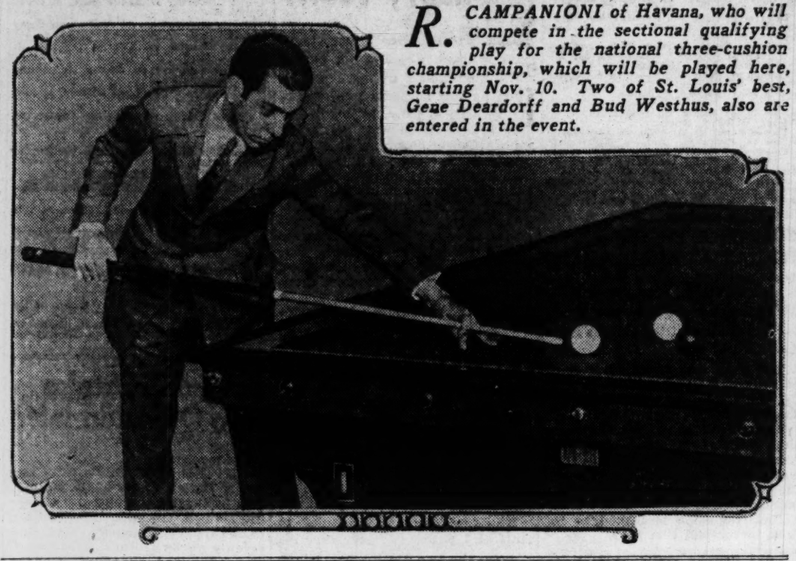

R. CAMPANIONI of Havana, who will compete in the sectional qualifying play for the national three-cushion championship, which will be played here, starting Nov. 10. Two of St. Louis' best, Gene Deardorff and Bud Westhus, also are entered in the event.

WRAY'S COLUMN

Walker Ambitious

MICKEY WALKER is making eyes at that fickle Dame Fortune in hope that she will slip him the favor of a championship match with Max Schmeling next summer. This is notwithstanding that prior rights to the big melon have seemingly been reserved by Young Stribling, with a waiting list, after "W. L.," which includes Jack Sharkey and Primo Carnera, all of whom would seem to deserve a turn ahead of the snub-nosed Mickey.
However, the boxing affairs of Madison Square Garden have become so fussed up by entanglements of various sorts and by the financial depression that original plans may have to be scrapped, allowing George Getz or some Chicago promoter to slip in and grab the big gate match right out of Mr. Bill Carey's mitt.
Jack Kearns, who ballyhoos for Mickey Walker, with a view to campaigning another heavyweight king, is already in the field with his literature which contains the statement that Joe Jacobs, Schmeling's manager, has promised Walker a fight in Chicago next June. And whatever else he may or may not be Kearns has proved that he is a go-getter as a manager of fighters.

Match Not Improbable.

THUS the Walker-Schmeling fight is not as improbable as at first consideration it might appear. The principal argument against such a contest of course is the disparity in weights which would be about 20 pounds. And what's a mere 20 pounds among champions? Mickey will try to prove that it amounts to nothing, in a few days, when he fights Johnny Risko this month. That will be a match with even a greater disparity of weights.
In fact history seems to laugh off any discrimination against heavyweight hopes because of their lack of tonnage. Fitzsimmons weighed about 165 as title holder. Charley Mitchell weighed only 155 pounds when he fought the mighty John L. Sullivan 31 rounds to a draw in Chantilly, France. Sam Langford was just a middleweight when he gave Jack Johnson, then in his prime, a wonderful battle for 15 rounds. Jem Mace, Bendigo, Joe Choynski and other truly great fighters became famous despite weight handicaps—so the weight angle may be left out of consideration, in some instances. The boy with the punching plant can get along very well with the heavier and clumsier man.
Walker is a great little fighter against a bigger and slower opponent who will come to him. A clever boxer like Sharkey or a backaway fighter like Stribling would do better against the little fellow than would a big, slow boy.
Schmeling is comparatively slow. Also he is not much of a boxer and apparently he is spending a lot of time getting worse than he was.

Schmeling Lacks Practice.

HE will have been idle for two years, with the exception of the fight he had with Sharkey. It must be said that he showed little in that event except gameness and was a shining mark for both of Sharkey's hands. He was a badly outpointed fighter and was always too slow with his leads and counters.
Then, besides his slowness, he wades into the enemy and that would be "nuts" for Mickey. Walker's chunky little arm - pistons would chug home early and often against a battler of Maxie's type. It would be no surprise at all if he beat Schmeling and won a ring title for the third time in his career.
If Mickey has to work his way up to a match with Schmeling through an elimination, matters may not be so easy for him. Stribling and Sharkey, for example, figure to beat Mickey and they would be the first men he would be asked to face. Primo Carnera—well, that would just be an absurdity because Mickey couldn't hit Primo above the belt without the aid of a stepladder.
The heavyweight situation has other angles that need ironing out. For example, there's the Miami fight which, according to contract, Madison Square Garden must feature in its Florida arena each year for five years.
Campolo and Sharkey failed to get together and that was the first dent in the Garden plans. Now it develops that Stribling does not want to fight Sharkey in Miami or elsewhere and that possibility falls down.
Carnera is not wanted by the New York promotion interests. And so it appears that Campolo and Stribling will furnish the rather flat dish to be served at Miami.
There remains Mickey Walker—unless the lid is down on him, in New York fistic society. Mickey has said that he is ready to fight Stribling before he meets Schmeling and that speaks well for that sturdy little scrapper's fighting heart. It would also be about the best hookup from an interest standpoint that could be arranged, aside from Schmeling and Stribling.
Mickey at least would make a fight of it—which is more than Sharkey did when he faced Stribling two years ago in Miami.

LAST AUTO RACE CARD OF SEASON AT CREVE COEUR

The final automobile racing program of the season will be held this afternoon, starting at 2 o'clock at the Upper Creve Coeur Lake track. The feature of the program will be the Greater St. Louis sweepstakes championship 25-mile race.
Outstanding drivers of the Central States will match their skill and the endurance of their automobiles in one of the hardest fought auto classics of the season. The half mile track has been groomed to make it the fastest it has ever been and the drivers are expected to save from two to three seconds in qualifying. Due to the 100-foot turns the cars will start three in a line and 12 of the fastest will go in the 50-lap championship run.
The qualifying trials will be held this morning.
To get to the Speedway take an Olive-Delmar Loop street car to University City and then the blue busses to the Speedway. Nearly 8000 fans turned out for last Sunday's events.

KAISER, TERRY AND ALFANO TO BOX ON TIPPETT'S NEXT CARD

Johnny "Peewee" Kaiser, veteran local featherweight, has been signed by Matchmaker Jock Tippett to appear in one of the three 10-round bouts which will feature the next card of the Walter Hatsfeld Post at the Gayety Theater, Nov. 10. Kaiser has agreed to meet any opponent Tippett may select. Kaiser injured a hand in a bout last spring and laid off all summer giving the injury a chance to heal. He declares he is ready to resume ring work and has been training hard lately.
Lou Terry, St. Louis lightweight, has agreed to appear in one of the other 10-rounders while Ray Alfano, East Side lightweight, will be a principal in the other.

TEXAS PASSES UPSET SOUTHERN METHODIST

By the Associated Press.
AUSTIN, Tex., Nov. 1.—Unleashing a terrific offensive and a defense their opponents could not fathom until the closing minutes of play, the powerful University of Texas Longhorns upset Southern Methodist University, 25 to 7, here today.
A crowd estimated at more than 20,000 saw the favored Mustangs crushed and hopelessly beaten.

BELLEVILLE LOSES ON INTERCEPTED FORWARD PASS

THE LINEUPS

EAST ST. LOUIS	POS.	ALTON
Lawler	L. E.	Eisenreich
Kurelatis	L. T.	Holmes
Eagan	L. G.	Kodras
Fash	C.	Orr
Seeger	R. G.	Winter
Johnson	R. T.	Cook
Rice	R. E.	Bachus
Warfield	Q. B.	White
Watson	L. H. B.	Gary
Edmundson	R. H. B.	Karns
Kavalier	F. B.	Schustler

Score by quarters:

East St. Louis	7	0	14	6	—27
Alton	0	0	0	0	—0

Touchdowns: Warfield (2), Kavalier (1), Edmundston (1). Point after touchdown: Kavalier (2), Warfield (1).
Substitutions: East St. Louis—Stonecipher for Johnson, Kurris for Fash, Sidwell for Lawler, Cochrane for Edmundston, House for Kavalier, Fash for Kurris, Lawler for Sidwell, Edmundston for Cochrane, Kavalier for House. Alton—Campbell for Bachus, Harris for Winter, Winter for Harris, Bachus for White, Fields for Kodras, Haynes for Campbell.
Officials: Referee—Rothacher (Alton); Umpire—Grupe (McKendree); Head Linesman—White (Purdue).

Led by Alvin Feldman, all-County quarter last year, University City outplayed Maplewood High yesterday in a County League game that assures U. City of at least a tie for the title. The final score was 14-0, and Feudman made eight of the points, scoring one touchdown and kicking two extra points. Maplewood fought hard throughout the game but was no match for the smooth-working outfit of the Indians.
U. City had the ball in Maplewood's territory throughout the first half and had one touchdown called back when Feldman ran out of bounds after receiving a pass near Maplewood's goal. Just before the first quarter ended, Deckert intercepted a pass in midfield and then U. City made a first down on straight football The second quarter started with the ball on Maplewood's 34-yard line, from where Feldman raced to a touchdown. Feldman's kick for the extra point was good.
In the fourth period U. City had the ball on Maplewood's 10-yard line but couldn't get through to score. Near the end of the game, Feldman intercepted a pass on the 40-yard line and ran it to the 25-yard line. Then McMurray passed to Feldman for a first down and a 20-yard gain. Deckert carried the ball over on two plays, and Feldman again kicked the extra point.

Normandy Trounces Clayton by 26 to 0

The Normandy team, the surprise eleven in the county league this season, continued its string of victories yesterday on its own field, when it downed the hitherto undefeated Clayton outfit, 26 to 0, in a conference game. This defeat put Clayton out of the championship race.
Clayton made more first downs than the winners, gathering 10, while Normandy made only 9.
Normandy started its scoring immediately after the opening whistle. Its kickoff went to the 8-yard line, and after Normandy gained the ball on downs, Rogers went over from the 3-yard mark. Young's kick was good.
The one time Clayton came close to the goal was in the second period. It went to the 4-yard line, but was not able to push the ball across.
Swacker, Rogers again and Bourner counted the other Normandy touchdowns.
The lineup and summaries:

NORMANDY.	Position.	CLAYTON.
Orr	L. E.	Roberts
Saldofsky	L. T.	Francis
Hamp	L. G.	Oliver
Groceman	C.	Mutrux
Williams	R. G.	M. Nussbaum
Young	R. T.	R. Nussbaum
Baddock	R. E.	Miller
Swacker	Q. B.	Lynch
Doyle	L. H.	Masser
Rogers	R. H.	Orden
Bourner	F. B.	Noxon

Officials: Referee—Lewis. Umpire—Callan. Head linesman—Grable.
Score by quarters:

Normandy	7	0	7	12	—26
Clayton	0	0	0	0	—0

Scoring: Normandy—Touchdowns, Rogers (2), Swacker, Bourner. Points after touchdowns, Young (2).
Substitutions: Normandy—Running for Braddock; second team went in at fourth quarter. Clayton—Freund for Oliver. Litzinger for Roberts, Oliver for Noxon.

DUC ELEVEN OPPOSES THOMAS A. C. TODAY

The Ducs, pace setters of the Jewish Community Center Football League, and the second place Victor eleven, are favored to win their games this morning at Beaumont High School fields. The Ducs tackle the Thomas A. C. in the feature game, while the Victors and Rough Riders tangle in the opener.
The leading Duc aggregation, in four games, has scored a total of 57 points, and they have not been scored upon. Buck Cohen, husky Duc fullback, is the leading scorer, with 20 points to his credit.
Standing of teams:

Team.	W.	L.	Pct.
Ducs	4	0	1.000
Victors	2	2	.500
Thomas A. C.	2	2	.500
Rough Riders	0	4	.000

UNIVERSITY CITY WINS, SURE OF TIE FOR TITLE

THE LINEUPS

University City.	Pos.	Maplewood.
Stewart	L. E.	Brockman
Lamb	L. T.	Geske
L. Ochs	L. G.	B. Crain
Campbell	C.	Hoffman
C. Ochs (Capt.)	R. G.	Kippenberger
Gruner	R. T.	Farris
Meisel	R. E.	Miller
Feldman	Q. B.	Rice
Vescovo	R. H.	Bittner
Johnson	L. H.	Rhyne
Deckert	F. B.	Blumer (Capt.)

Score by quarters:

	1	2	3	4	
University City	0	7	0	7	—14
Maplewood	0	0	0	0	—0

Scoring: University City—Touchdowns, Feldman and Deckert. Points after touchdowns—Feldman (2).
Substitutions. University City—McMurray for Vescovo; Pergament for C. Ochs; Reid for Meisel; Meisel for Reid; Corne for L. Ochs, and C. Ochs for Pergament. Maplewood—E. Crain for Rhyne; Kruse for Brockman.
Officials: Referee—Filley. Umpire—Hafner. Head linesman—Cook.

ED ZAMZOW, LOCAL BILLIARD PLAYER, DIES

Ed Zamzow, for the past two decades one of St. Louis' leading amateur billiard players, died at his home here yesterday after an illness of almost a year. His death, following closely that of Dr. L. P. Macklin, takes from the billiard world two of its finest amateur players.
Zamzow, always exuberant and demonstrative, was not only a colorful player, but one of the greatest three-cushion shot makers ever seen here. He numbered among his victims some of the world's leading professional players.
The highlight of his career came when he was still a youngster. Alfred de Oro of Cuba, then champion of the world at three cushions, was meeting all comers at the Grand Academy, in 1908. Zamzow, a brilliant young player, was matched with the master and to the surprise of the champion, the kid won, 50 to 33. DeOro roared his displeasure and demanded that George Schaefer, owner of the academy, schedule another match with Zamzow.
Young Ed, still going in sensational form, again beat the champion, by the same score, 50 to 33. This time DeOro swallowed his pride and appeared convinced, at least for the moment, that Zamzow was too good for him.
In recent years, Zamzow played most of his billiards at Peterson's, where he was recognized as one of the best players St. Louis has ever had.

TWO BIG GAMES DREW 124,000 FOOTBALL FANS

By the Associated Press.
Yale-Dartmouth—62,000.
Pennsylvania-Kansas—62,000.
Northwestern - Minnesota — 30,000.
Wisconsin-Ohio State—40,480.
Chicago-Princeton—33,000.
Columbia-Cornell—25,000.
North Carolina-Georgia Tech 22,000.
Notre Dame-Indiana—20,000.
Harvard-William and Mary—18,000.
Army-University of North Dakota—15,000.

TEXAS AGGIES BEAT CENTENARY ON POINT AFTER A TOUCHDOWN

COLLEGE STATION, Tex., Nov. 1.—Featuring little Harry Stiteler, 137-pound quarterback, starting his first game, the rejuvenated Texas Aggie eleven bowled over the Centenary gentlemen, 7-6, here today.
The Aggie touchdown came in the opening minutes of the second quarter, after Stiteler unleashed a pasisng attack to Hewitt, Tracy and McFadden. Then the little signal caller went over for a touchdown. Stiteler also kicked the extra point. Murff of Centenary scored a touchdown by returning a punt 96 yards. Brown failed to kick the extra point.

U. S. ARMY POLOISTS WIN IN ARGENTINA

BUENOS AIRES, Argentina, Nov. 1.—Led by Capt. C. A. Wilkinson, the United States Army polo team defeated Los Pinguinos quartet of Argentina, 13 to 5, in the opening match of the Argentine national championship.
Wilkinson, who played at No. 2, scored five goals and figured in other plays. The United States team completely outclassed its less experienced opponents, composed of four brothers of the Braun Menendez family.
The Argentines managed to hold the invaders scoreless for the first chukker and went out in front in the second. In the third period Alejandro, who scored twice in the preceding session, was injured and was replaced by another brother, Armando.
The Army team finally began to click and in short order held command of the situation.

18 IMPORTANT GAMES RESULT IN TIES

NEW YORK, Nov. 1.—Tie games studded the collegiate football firmament today.
In the more important contests there were 18 games resulting in a deadlock. The historical "Big Three" in the East—Yale, Harvard and Princeton—participated in drawn games.
Other important ties were: Brown-Syracuse, Pitt-Nebraska, Georgia-Florida Wisconsin-Ohio State and Georgia Tech-North Carolina.

WESTERN TEAM AVOIDS SHUTOUT BY SPECTACULAR DOUBLE PASS

By the Associated Press.
WEST POINT, N. Y., Nov. 1.—Army football players ran rough shod over the University of North Dakota today to win, 33 to 6.
The Cadets took the offensive from the start and dazzled the crowd of 15,000 with a new variation of the old Army game in the shape of tricky reverses, spinners and passes that pushed across five touchdowns in the first three periods.
It remained for the westerners to pull off the most spectacular play of the game in the final period when they averted a shutout by tallying a touchdown and kept the Army from adding to its total.
With the ball on the Army 27-yard line, Schave flung a forward to Felber, left end, who was just about to be tackled when he slipped the ball laterally into the arms of Jarrett, star quarterback. Taking the pass in full stride, Jarrett raced across the line for a well earned touchdown. Richmond's placement kick missed its mark.
There was no outstanding star among the Cadets and the five touchdowns were made by as many different men

LA PALINA
JAVA WRAPPED

A CHALLENGE
TO MEN WHO ARE HARD TO CONVINCE

Senator 2 for 23c

Day in, day out—year in, year out, more men step up and ask for La Palina than for any other high-grade cigar in America. There's a fact that should challenge the curiosity of any man who is still searching for "a good cigar." Why not try this test? Smoke La Palinas for one week and see if you're not convinced that here at last, in this Java Wrapped cigar, is the smooth, mild, fragrant smoke you have wished for.

Excellente 10c

SEALED IN CELLOPHANE
made good
IN 19 POPULAR SHAPES AND SIZES
[Listen in on the La Palina Program, Columbia Broadcasting System, every Wednesday evening at 9:30 E. S. T.]
CONGRESS CIGAR CO., INC., PHILA., PA.
AMERICA'S LARGEST SELLING HIGH-GRADE CIGAR
PETER HAUPTMANN TOBACCO CO.,
500 N. 4th Street ST. LOUIS, MO.

COUSIN JO, RANK OUTSIDER, WINS LATONIA PURSE

By the Associated Press.

LATONIA, Ky., Nov. 1.—The twenty-first running of the Fort Thomas Handicap produced one of the biggest upsets of the Kentucky fall racing season when C. Kuckol's Cousin Jo, a despised outsider in the mutuel betting, led home such highly regarded juveniles as Looney and Shea's Martha Jones, Gallaher and Combs' Oswego and the Audley Farm's Knight's Call.

The fixture, which carried a purse of $5960 to the winner, attracted 12 starters. Oswego, on the strength of his stakes victories at Lincoln Fields and subsequent brilliant showing here, was backed into favoritism and Knight's Call, which had finished third to Twenty, Grand and Equipoise, in the Jockey Club Stakes at Churchill Downs, was a stanch second choice.

After a five-minute delay, Starter Hamilton got the field away to a good alignment. Martha Jones jumped into a long lead at once and at the half mile post, enjoyed a two-length advantage.

Cousin Jo, under reserve, was racing second and Oswego and Knight's Call third and fourth, respectively. Turning for home, Cousin Jo began to move up on the tiring pacemaker, and in a rousing finish, got up in the last stride to nip the Looney and Shea filly by a nose. The latter had enough left to stall off Oswego by a length for the place.

Knight's Call failed to finish in the money by a nose.

The winner covered the six furlongs in the fast time of 1:12 4-5. She rewarded her backers at $58.20 for each $2 investment to win, $17.46 to place and $6.32 to show.

Racing Results

At Latonia.

Weather clear; track fast.

FIRST RACE—Six furlongs:

Uncle Matt (Gevinz)	12.60	5.92	5.08
The Abbot (Reeves)	....	3.66	3.10
Flying Express (Townrow)	....	....	18.70

Time, 1:14. Gunner, Papyrograph, Reline, Finnath, Noll McClatcher, Never Bust, Sky High, Donora, Captain's Daughter, also ran.

SECOND RACE—Six furlongs:

Ben Blair (Yelton)	20.12	10.86	6.86
Taylor Hay (Arnold)	....	55.48	27.84
*Hamburger Jim (Lipiec)	....	....	11.80

Time—1:14 2-5. *Miss Carloine, *Robert R., Light Mint, West Virginia, Son O'Sweep, Harry Frank, Pretty Penny, All Girls, Wee Shane also ran.
*Field.

THIRD RACE—Six furlongs:

Lady Fingers (H. Fisher)	3.36	2.88	2.58
Retort (Reeves)	....	8.32	4.84
Travado (Schutte)	....	....	3.96

Time, 1:12. Helen Bond, Stock Market, Typhoon, Whisp and High Score also ran.

FOURTH RACE—One and one-sixteenth miles:

Negopoli (Callahan)	40.66	10.64	5.56
Quiver (James)	....	3.92	2.90
Dr. Parrish (Liplec)	....	....	5.06

Time, 1:45 3-5. Whiskery, Chip, Thistle Fyrn, Chancellor also ran.

FIFTH RACE—Six furlongs:

Cousin Jo (Richard)	58.20	17.64	6.32
Martha Jones (P. Neal)	....	10.08	7.26
Oswego (H. Fisher)	....	....	3.02

Time, 1:12 4-5. Overlay, Lady Gibson, Bosafabo, Reverberate, Chief John, Aerial Prince, Hopefield, Lula Wild, Knights Call also ran.

SIXTH RACE—One and one-sixteenth miles:

Burlan (Fowler)	9.22	5.32	5.10
Woodlot (James)	....	3.90	3.24
Red Face (Le Blanc)	....	....	3.90

Time, 1:48. Chatter Black, Turnover, Hold Fast, Frances Milward, Hiram Kelly, Peter Dixon, Brush and Dynamo also ran.

SEVENTH RACE—One and one-sixteenth miles:

Goodman (James)	4.46	2.88	2.52
Call Play (Schutte)	....	3.78	3.04
Gotham (Callahan)	....	....	3.20

Time, 1:47 2-5. Mary McLain, General Clinton, Dan Burnham, Panama, Reigh Olga also ran.

SCRATCHES.

First race—Sunny Pa., Shasta Lad, Westy's Broom, Tanface, Captain J. S., Orator. Second race—Marilyn K., True Blue Pal, Lureen, Sis Esther, King's Navy, Bunama. Third race—Coots. Fourth race—Workless. Sixth race—Spotlight, Big Sandy, Bill Cosgrave, Grand Dad, Lady Witt, Grand King, High Storm. Seventh race—Glenno, Evelyn T, Helene M, Demon, Respond, Duelist, Mary's Toy, Roxie Weidel, Advance Agent, My Dan.

At Laurel.

Weather clear; track fast.

FIRST RACE—six furlongs:

Dunfern (Robertson)	11.20	4.60	3.40
Christmas (M.Garner)	....	3.90	2.90
Indian Chief (Workman)	....	....	3.10

Time, 1:14 1-5. Scotch Lassie, Tyree Rose, Golden Rock, Belfry, Petulant, Mikelina, Allanah, Under Current, Queens Quality also ran.

SECOND RACE—One and one-sixteenth miles:

King On (N. Huff)	43.70	10.10	9.10
aGleusagon (Madely)	....	2.00	2.80
aWandering Gold (Adams)	....	....	2.80

Time, 1:47 4-5. Aucilla, Flying Fantom, Smoke Stack, Robcaw, Hilary, Old Kid, Star Have a Care, Vowed Vengeance also ran. aBean and Arthur entry.

THIRD RACE—Six furlongs:

Jock (Workman)	8.00	3.60	2.60
The Heathen (Schaefer)	....	3.00	2.50
French Lass (G. Riley)	....	....	2.80

Time—1:12 2-5. Morsel, Sun Memory also ran.

FOURTH RACE—One mile:

Mate (Ellis)	4.30	3.40	2.60
Pricry (M. Garner)	....	4.30	3.30
Aegis (Robertson)	....	....	3.50

Time, 1:38 2-5. Anchors Aweigh, Hibala, bNovelist, Far Hunter, aRip Van Winkle, aBackgammon, Ormesby, Glastonbury also ran. a—Sagamore Stable entry. b—J. E. Widener entry.

FIFTH RACE—One and one-quarter miles:

Sun Beau (Coltletti)	5.50	4.40	3.60
aVanity (Leischman)	....	5.00	3.70
Hot Toddy (E. Watters)	....	....	8.60

Time, 2:02 4-5. Porphyry, Lady Broadcast, Dr. Freeland, aConclave, Petee Wrack, Buckeye Poet, Jim Dandy, Inception, Valenciennes also ran. aW. R. Coe entry.

SIXTH RACE—One and one-eighth miles:

Black Cloud (Madely)	10.40	4.20	3.10
Ride a Wee (Reuick)	....	3.60	2.80
Wrackell (Phillips)	....	....	4.20

Time—1:52. Yankee Doodle, bFrayla L., bClear Sky, Mavdlin also ran. bSmallman entry.

SEVENTH RACE—One and one-sixteenth miles:

Candy Pig (E. Watters)	4.10	3.30	2.80
Amsterdam (G. Riley)	....	5.60	3.80
Briderroom (Madely)	....	....	10.30

Time—1:46 3-5. Fair Dawn, Druggist, Essare, Nealon Ray, Frances St. L. Caroler, Stern Chaser also ran.

SCRATCHES.

First race—Fourth Ward, Gunman, Second race—Southland Chief, Madam Emelie, Bright Flash, Minturn, Golden Arrow, Trompe of Dawn, Chickweed, Cudreller, Sixth race—Eilons. Seventh race—Wrad o' Way, Fair Folly.

At Empire City.

Weather clear; track heavy.

FIRST RACE—About six furlongs:

Billour (R. J. Fischer)	7-10	1-4	1-8
Spanish Bonero (F. Baker)	....	8-1	4-1
Flying Wings (H. Callahan)	....	....	6-5

Time, 1:12. Campus Capers, Arcus, Grand Duchess, Brandon Dare, Young John, At Random, June Moon, Grey Light, Marcheur, Play Furious, Star Vixen also ran.

SECOND RACE—Mile and 70 yards:

Patroness (F. Stevens)	13-10	1-3	out
Awake (F. Munden)	....	4-5	1-3
Sun Mission (R. Fischer)	....	....	out

Time—1:47 1-5. Frolic II, East Ko also ran.

THIRD RACE—About six furlongs:

Little Gyp (A. Snider)	30-1	8-1	3-1
Prometheus (F. Baker)	....	....	1-6 out

RACING ENTRIES

At Empire City.

First race, $1000, claiming, 3-year-olds and up, six furlongs:

*Madelon	110	*Charlie	114
Kunas	115	†Brandon Star	111
The Creek	118	*Billour	113
Annie Frances	115	Carnival	118
Frajucock	118	Released	118
Falmouth Belle	112	Little Toots	108
Saxilby	118	Friar Bacon	118
*Gallopette	110	Donie	118

Third race, $1000, claiming, 3-year-olds and up, one and one-fourth miles:

†Billie Leonard	113	Angry Lass	112
Genial Host	120	Sign Off	120
*Athel	115	Sepoy	110

Fourth race, $1200 added, the Cedar Handicap, all ages, fillies and mares, about six furlongs:

Little Gyp	95	Pennant Lass	108
The Beasel	126	Okaybee	112
Khara	99	Chalice	115

Fifth race, $1000, claiming, 3-year-olds and up, one mile and 70 yards:

Castle Rock	110	Letalone	117
Mr. Gaiety	117	Sam Burden	107
†Dress Shin	103	Razer Play	112
†By Product	105	†Rasselas	115
Fair Fair	114	Surleen	115
†Bird of Prey	112	Valour II	117
†Chattering	105		

Sixth race, $1000, the Old Orchard, 2-year-olds, five and one-half furlongs:

Zambar	110	Jack Anthony	110
Lyrman	110	Marsabit	110
Jamison	112	Lady Legs	112
Owney M.	110	Keroof	115
St. Brideaux	115		

*Five pounds apprentice allowance claimed.
†Seven pounds claimed.
Weather clear; track heavy.

46 Years in Ring Game.

NEW YORK, Nov. 1. — Tom O'Rourke, famous boxing promoter and manager, who is now in his seventy-fourth year, has been actively engaged in the ring game for 46 years.

At Latonia.

First race, $1200, claiming, 3-year-olds and up, six furlongs:

*Miss Marnie	107	*Bootes	103
Miss Alabama	108	Super Toy	105
Mary's Toy	109	Peach Rose	109
*Sis Agnes	100	*Donora	109
Watch Classic	105	Runaway	109
*Betty Ann	100	Madcap Marvin	105
*Monnie	100	Good-by Summer	105
*Perjury	100	Rasus	109
*Zeta	105	*Anne Beall	104

Second race, $1200, claiming, 2-year-olds, maidens, mile and 70 yards:

William J.	110	*Old Nan	102
Jolly Dolie	110	*Sweet Adelaide	102
Sheen	107	*Charles Clark	105
Nimble Jack	110	*Banner Miss	102
Libbie Jean	107	Ray Walker	110
*Sonny Basil	105	Arthur Lee	110
True Blue Pal	110	*Spud	105
*Addor T.	105	*General Keeps	105
Ey. White	110	Czerna	107

Third race, $1200, claiming, 3-year-olds and up, mile and one-sixteenth:

*Cheiva	107	Workless	110
*Bud Charlton	112	*Playfellow's Dream	107
*Pelia	107		
*Sweeping Wil-	109		

Fourth race, $1200, allowances. The Lassie, 2-year-old fillies, six furlongs:

Fair Missie	111	Mary Cobb	109
Overlay	111	Donna Verna	109
Lady Kay	106	Race Lady	109
Our Nan	109	Presume	111
Marilyn K.	106	*Rich Orchestra	106
Ridgeview	111	Town Limit	111
*Legal Lady	109		

aAudley Farm entry.

Fifth race, $1200, allowances. The Westwood, 3-year-olds and up, six furlongs:

Jem	112	Fairy Ring	107
Jack Howe	110	Hornpipe	105
The Southerner	110	Marsabit	110

Sixth race, $1200, claiming, 3-year-olds and up, one and one-eighth miles:

Barber Joan	112	Kitaro	112
*Sarcastic	107	Black on White	112
Margaret Scott	105	*Buffer	103
*Tommy	111	George Webre	108
*Wood Axton	103	Chorister	108
Irene T.	104	Blind Hills	112
Don T.	107	Tardy Miss	105
Royal Sport	108	*La Paloma	107
*Vera C.	107	Vaccenas	108

Seventh race, $1200, claiming, 4-year-olds and up, one and one-eighth miles:

Duelist	110	*Michet	110
*Port o' Play	110	Southland Boy	110
*Maiden's Choice	112	*Helen M.	102
Pretty Run	107	Morocco	115
Yam Toy	115	Peter Dixon	110
*Baby Delhi	102	*Storm Signal	107
Lion Hearted	110	Florhi	107

*Apprentice allowance claimed.
Weather clear; track fast.

Racing Selections

At Latonia.

BY LOUISVILLE TIMES.

1—Perjury, Miss Marnie, Sis Agnes.
2—SPUD, Jolly Dolie, Jay Walker.
3—Playfellow's Dream, Bud Charlton, Cheiva.
4—Town Limit, Mary Cobb, Overlay.
5—Hornpipe, Jem, Jack Howe.
6—Margaret Scott, Vera C., Tommy.
7—Port o' Play, Maiden's Choice, Machete.

At Empire City.

BY LOUISVILLE TIMES.

1—Hostage, Surface, Oncora.
2—Little Toots, Francock, Brandon Star.
3—Sepoy, Sign Off, Genial Host.
4—THE BEASEL, Okaybee, Khara.
5—Dress Ship, Mr. Gaiety, Eager Play.
6—St. Brideaux, Hyman, Marsabit.

EIGHT HOCKEY GAMES AT ARENA IN DECEMBER

By W. J. McGoogan.

The St. Louis Flyers are scheduled to open the league hockey season at Tulsa, Nov. 25, and will play at Kansas City on Nov. 29 before returning home to open their home season with a game against the Chicago Shamrocks on Dec. 4 at The Arena, the league schedule, released yesterday, shows.

Eight games each are to be played with Chicago, New York and Buffalo and six each with Tulsa, Kansas City, Duluth and Minneapolis. Half of the games will be played here and half in the other cities. Forty-eight games, 24 at home and 24 abroad, are scheduled for each of the eight teams in the league.

December is to be the big month at The Arena, eight games being set for that month, while four are scheduled in January, six in February and the same number in March.

If The Arena is not ready by Dec. 4, the opening game with Chicago likely will be transferred to that city. However, work is being rushed on the ice plant and unless difficulties not now anticipated arise, The Arena should be ready for the first game.

Joseph Goldschmidt, business agent for the Flyers, announced that he had received the signed contracts of six players and they have been ordered to report here this week preparatory to going to Tulsa or Kansas City for pre-season training. They are Larry Goyer, Chief Boileau, Vic La Pointe, Ray Fowler, Syl Acaster and Fred Kearney. All of them were with the team last season, although La Pointe was sent to Philadelphia, from which team he was returned to St. Louis.

Names of new players will not be announced until their signed contracts are in hand, Goldschmidt stated.

The Flyers' home games:

Dec.	4—Chicago.
Dec.	7—Tulsa.
Dec.	9—New York.
Dec.	10—New York.
Dec.	13—Kansas City.
Dec.	14—Kansas City.
Dec.	27—Buffalo.
Dec.	28—Buffalo.
Jan.	1—Kansas City.
Jan.	3—Duluth.
Jan.	4—Duluth.
Jan.	29—Minneapolis.
Feb.	15—Duluth.
Feb.	19—Chicago.
Feb.	20—Chicago.
Feb.	24—Minneapolis.
Feb.	26—Minneapolis.
Feb.	28—Buffalo.
March	3—New York.
March	4—New York.
March	8—Buffalo.
March	12—Tulsa.
March	13—Tulsa.
March	24—Chicago.

MUNICIPAL SOCCER LEAGUE SCHEDULE

Fairground Park No. 2—Russels vs. Sly-Moss; Andersons vs. St. Matthews Seniors. Referee, Jos. Danaher.

Fairground Park No. 3—Thomas Stars vs. M. Longos; Pals vs. Reals. Referee, J. H. Craddock.

Fairground Park No. 4—Andys vs. Walnut Parks; Marskes vs. Millers. Referee, R. Wall.

Fairground Park No. 5—Kingdom House vs. Corry A. C.; Trumbulls drew a bye. Referee, N. Reidy.

Sherman Park—Hurling Club vs. Cook A. C.; Christian Bros.' Alumni vs. St. Edwards. Referee, L. Robbins.

Carondelet Park No. 1—Spanish Sport Club vs. Schenbergs; German Sport Club drew a bye. Referee, O. Miller.

Carondelet Park No. 2—Eugene A. C. vs. Gebkens; Ideals vs. Hungarian A. C. Referee, William Brady.

Forest Park—D. A. Club vs. Universals; Dolans vs. Pyramids. Referee, D. Barnard.

Concordia Park Juniors—Best Pettys vs. C. B. C. Hick; McBride High vs. St. Matthew Juniors. Referee, C. DeWitt.

Starting time of first game, 2 p. m.; second game, 3:30 p. m. Where only one game is scheduled, starting time is 2:30 p. m.

MULE SHOE BRINGS LUCK TO KANSAS AGGIE TEAMS

By the Associated Press.

MANHATTAN, Kan., Nov. 1. — An ordinary mule shoe is a treasured possession at the Kansas State Agricultural College.

The shoe was found by a football player on the stadium field at Columbia, Mo., last fall when the Aggies beat the Tigers, 7-6.

Aggie athletes carried the same shoe with them when they won from Missouri in basketball last winter and again this spring when they won two games from the Tiger baseball team.

Now the shoe is looked to for luck in football this year.

ERBE RETURNS TO BEN MILLER LINEUP, TODAY

Tom Erbe, the Ben Miller's good right fullback who has not played since the middle of last season when he was suspended for fighting, returns to Billy Foley's lineup this afternoon in the St. Louis Soccer League program at Sportsman's Park. Erbe will pair off with Frank Vaughn. Foley promises other changes in his lineup, including the introduction of Hughie Hill, formerly of the Chicago Bricklayers, at center halfback. Hughie played forward in Chicago. His brother, Tommy, is one of the best halfbacks in the Chicago district. George Ballom will return to center forward for the Millers today and Benny Nash will be shifted to outside right. John Marre, boss of the Tabler Club, will use his regular lineup against the Millers. Joe Hand is not yet fully recovered from an injury to his ribs and Zenson will continue at left fullback.

Manager Tate Brady will give one DeGray, late of Germany, a chance at right fullback in the game against Phil Kavanaugh's Coca-Colas.

The first game is scheduled to start at 2 p. m.

With the two McHenry brothers and Tommy Kelley, all late of the Geraghtys, added to their lineup, the St. Louis Hurlers will meet the Cook A. C., in the first game of the Sherman Park group program of the Municipal Soccer League this afternoon. Two other promising games are the meeting of the Schenbergs and Spanish Club at Carondelet and the St. Matthew-Anderson game at Fairgrounds.

Anna High Wins

ANNA, Ill., Nov. 1.—Jonesboro High added another victory to its list by defeating West Frankfort here today, 14 to 6.

This Week's Fights

(10 rounds unless otherwise specified).

TOMORROW.

Kid Chocolate vs. Fidel LaBarba, at New York.
Morrie Sherman vs. Tug Phillips, at Detroit.
Young Stribling vs. Arthur De Kuh, at Atlanta.
Jack McCarthy vs. Louie Mays, at Cedar Rapids, Ia.
Hymie Wiseman vs. Al de Rose, at Cedar Rapids.
Paddy Jaaske vs. Charlie Crocker, at Calumet, Mich.
Johnny Smackey vs. Jimmy McArthurs, at Johnstown, Pa.
Ignacio Ara vs. Pinkey Kaufman, at New York.
Jimmy Slavin vs. Pete de Grasse, at New York.

TUESDAY.

Newsboy Brown vs. Claude Varnier, at Los Angeles.

THURSDAY.

Rene de Vos vs. Angel Civille, at New York.
Johnny Farr vs. Freddy Miller, at Cincinnati.
Jimmy Slattery vs. King Levinsky, at Chicago.
Otto von Porat vs. Jack Renault, at Chicago.
Barney Ross vs. Harry Dubinsky, at Chicago.

FRIDAY.

Mickey Walker vs. Johnny Risko, at Detroit.
Dick Daniels vs. Jack Dorval, at Boston.
Tommy Grogan vs. Urban Liberty, at Omaha.

Scarsdale Stake To Questionnaire

By the Associated Press.

EMPIRE CITY, N. Y., Nov. 1.—James Butler, owner of the Empire City track, had the pleasure of seeing his colt, Questionnaire, capture the Scarsdale Handicap, mile and seventy yards feature, here today. The horse and his rider, Charlie Kurtsinger, received a great hand when they returned to the scales.

Questionnaire, which had returned from Maryland, where his form was very poor, was held lightly in the betting, but the public backed him with good confidence and knocked his price from 5 down to 3. It was really no contest.

Kurtsinger got Questionnaire away well and let him rate to the far turn, where he moved up very fast, took the lead and drew away to win galloping by eight lengths.

Mokatam beat Sandy Ford three lengths for the place. The race was worth $3980.

JIMMY LONDOS MEETS DUSEK HERE NOV. 12

Jimmy Londos, Greek heavyweight wrestler, will meet Rudy Dusek of Memphis and Omaha in the main event of a Coliseum wrestling card on Wednesday night, Nov. 12. The bout was announced last night by Promoter Tom Packs.

Londos is still recognized as the titleholder in New York and Pennsylvania by virtue of his victory over Dick Shikat at Philadelphia last June, when he gained possession of a "championship belt" which the Pennsylvania Athletic Commission had presented to Shikat after his triumph over Hans Steinke a year previous.

Dusek "qualified" for his coming engagement with Londos by disposing of Jim Clinstock, Milo Steinborn and Paul Jones in a series of elimination tryouts conducted by Packs at the Coliseum during the past two months. In other local bouts within the last year Dusek defeated Matros Kerilenko, Dick Daviscourt and Fred Grobmeier, losing only to Dick Shikat, who pinned him last summer.

The bout with Dusek will mark Londos' second appearance on a St. Louis mat since his triumph over Shikat. Shortly after the Philadelphia bout, Londos met and defeated Jim Clinstock at the Battery A arena here.

OKLAHOMA CITY BEATS DAVIS AND ELKINS, 13-2

ELKINS, W. Va., Nov. 1.—Outgained 19 first downs to four, Oklahoma City University none the less defeated Davis and Elkins at football here today, 13 to 2. The victory kept the Oklahomans' record unspotted for the season to date.

After holding the scarlet hurricane twice on the Oklahoma City one-foot line in the first half, the visitors counted two touchdowns in the third period.

BILLIKEN COACH MUST FIND THREE NEW REGULARS

By Dent McSkimming.

Facing the necessity of grooming players to replace Center Cecil Mullerleile, Tackle Fred Joseph and Tackle Rufus Schultz, Coach Chile Walsh will begin tomorrow to prepare the St. Louis University football team for the game with Loyola of Chicago, here, next Friday night. The three regulars above named suffered injuries in the Rolla game that make it improbable they will be fit for duty within the next two weeks. Mullerleile probably is lost for the season.

After Loyola of Chicago comes Loyola of New Orleans. Fortunately for the Billikens, the Chicago team is not regarded as a serious threat. New Orleans, however, has real power. Walsh will undoubtedly try to get past the game with Chicago Loyola with his reserves.

The Rolla game served a useful purpose, so far as the Billiken team is concerned. It proved, better than could any other test, that the St. Louis line needs strengthening and it is with this purpose in mind that Walsh will resume practice.

It is worthy of note that the Oklahoma City University team, which beat the Billikens early in the season, handed the strong Davis-Elkins team a 13-to-2 walloping yesterday. Loyola of New Orleans beat St. Xavier of Cincinnati, 27 to 6, at Cincinnati, on Friday.

Bears Meet Grinnell Next.

Out at Francis Field, Dr. Sharpe and his coaching staff will get the Washington Bears ready for Grinnell which visits here next Saturday. This will be the first Missouri Valley Conference game of the season at home for the Bears and their third conference game of the season.

Grinnell apparently has at last developed a scoring punch. The Iowans beat Creighton in a conference game Friday, 18 to 2. After winning their opening game from a minor college, Grinnell lost three games in a row to Marquette, Detroit and Drake, scoring only 13 points in the three games, but came back to win two in a row from Carleton College and Creighton. Washington seems to have the edge, for Drake beat Grinnell, 20 to 7, and then, on Friday night, had the hardest kind of a time beating Washington, 12 to 0.

THREE SPEED SKATING RACES SET TOMORROW AT WINTER GARDEN

The second week of speed skating at the Winter Garden, under the auspices of the Missouri Skating Association, will get under way tomorrow. Three events are scheduled tomorrow night and two Wednesday night.

In the three races scheduled tomorrow, all at 440 yards, the juvenile and junior boys' events will be run off at 5 p. m., and at 10:30 o'clock the girls' race will be skated. On Wednesday night Class A and Class B boys, in the intermediate division, will compete.

All skaters participating in indoor and outdoor events sponsored by the Missouri Skating Association this year must become members of the organization, it has been announced.

CIGARS WITH ALL THEIR NEW-MADE FRESHNESS AND *FLAVOR SEALED* IN!

NEW "COLD-TREATMENT" DOES IT!

Behind this massive door is the "Cold-Treatment" room where Dutch Masters cigars are having their new-made freshness and flavor sealed in by this amazing new process.

There's as much difference between a Dutch Masters "Cold-Treated" cigar and an ordinary cigar, as there is between a fresh peach and a dried peach.

CIGAR smokers, rejoice! At last a way has been found to give you that greatest of smoke-thrills—a cigar that is as *fresh* and *fragrant* when you light it, as it is at the minute it's made.

If you've ever smoked an absolutely fresh-made cigar, you know that no other smoke can quite compare with it. It lingers in your memory as the pleasantest smoke experience you've ever had.

And now you can have that thrill *every* day. Dutch Masters' NEW "Cold-Treatment" makes it possible. This pioneering process takes each Dutch Masters cigar just as it is finished—just at the precise moment when the fine tobaccos are at their fresh, Peak of Perfection flavor...

And then *"seals"* that fresh aroma and flavor within the cigar itself, to stay there until your match releases it for *you!*

Try a Dutch Masters "Cold-Treated" cigar to-day. And discover for yourself that greatest of smoke-satisfactions—a cigar with its aroma and flavor as fresh as the minute it was made! All popular sizes and shapes—10¢ and up

Mfrd. by the Consolidated Cigar Corp., New York, N. Y. *Distributed* by Stickney-Hoelscher Cigar Co., 409 Olive Street.

A Dutch Masters is always an agreeable companion. It is a mild cigar—you can enjoy the "Peak of Freshness" flavor as often as you wish each day.

DUTCH MASTERS

The "Cold-Treated" Cigar

Tune in on the jolly Dutch Masters Minstrels, every Saturday night at 9:30, Eastern Standard Time—over WJZ, and National Broadcasting Company stations.

CROSSWO

HORIZONTAL.

1—Has concern
6—Rests for night
11—Pert. to central principle
16—Swarming
17—Ward off
18—After song
19—Uttered in frenzy
20—General tendency
21—Numeral
22—Sphere of action
23—Expunges
24—Drove to treetop
25—Qualified
26—Religious woman
28—Obtains
30—Furnishes with weapons
34—Orient
35—Turkish
36—Commits to memory
37—Crest of rance
39—Dyed covering
40—Edible tuber
41—Shaft of feather
43—Sea eagle
44—Heavy boring tool
45—Cherishes desire
47—Refuse from metals
48—Manifest
49—Morabina
50—Uttered by mouth
52—Grants temporarily
54—Senseless
56—Axillary
61—Pert. to
63—Stupefy
64—River in
65—Sensitive
69—Woman
70—Opening
72—Condenses
76—Prohibit
77—Preserve
78—Fruit
81—Verse of
83—Pert. to
84—External
85—Ascended
86—Flush w
87—Web-foot
88—Correct
89—Cancelers
90—Mistake
91—Is quiet

VERTICAL.

1—Water
2—Genus of
3—Fastens
4—Uniform
5—Napoleon
6—Linked
7—Affirm
8—Housetop
9—Common
10—Pen for
11—Nuisance
12—Musical
13—One will

Answer will be found on another

MMY LONDOS MEETS DUSEK HERE NOV. 12

immy Londos, Greek heavy-ght wrestler, will meet Rudy sek of Memphis and Omaha in main event of a Colisoum wres-g card on Wednesday night, r. 12. The bout was announced night by Promoter Tom Packs. ondos is still recognized as the holder in New York and Penn-ania by virtue of his victory r Dick Shikat at Philadelphia June, when he gained posses-n of a "championship belt" ch the Pennsylvania Athletic mission had presented to Shi-after his triumph over Hans nke a year previous.

Dusek "qualified" for his coming agement with Londos by dis-ing of Jim Clinstock, Milo Stein-n and Paul Jones in a series of mination tryouts conducted by ks at the Coliseum during the t two months. In other local ts within the last year Dusek eated Matros Kerilenko, Dick iscourt and Fred Grobmeier, ng only to Dick Shikat, who ned him last summer.

The bout with Dusek will mark ndos' second appearance on a St. is mat since his triumph over kat. Shortly after the Phila-phia bout, Londos met and de-ed Jim Clinstock at the Bat-y A arena here.

KLAHOMA CITY BEATS DAVIS AND ELKINS, 13-2

ELKINS, W. Va., Nov. 1.—Out-ned 19 first downs to four, Ok-oma City University none the defeated Davis and Elkins at tball here today, 13 to 2. The ory kept the Oklahomans' rec-unspotted for the season to e.

fter holding the scarlet hurri-e twice on the Oklahoma City -foot line in the first half, the tors counted two touchdowns in third period.

S IT!

BILLIKEN COACH MUST FIND THREE NEW REGULARS

By Dent McSkimming.

Facing the necessity of groom-ing players to replace Center Cecil Mullerleile, Tackle Fred Joseph and Tackle Rufus Schultz, Coach Chile Walsh will begin tomorrow to prepare the St. Louis Univer-sity football team for the game with Loyola of Chicago, here, next Friday night. The three regulars above named suffered injuries in the Rolla game that make it im-probable they will be fit for duty within the next two weeks. Mul-lerleile probably is lost for the season.

After Loyola of Chicago comes Loyola of New Orleans. Fortu-nately for the Billikens, the Chica-go team is not regarded as a seri-ous threat. New Orleans, how-ever, has real power. Walsh will undoubtedly try to get past the game with Chicago Loyola with his reserves.

The Rolla game served a useful purpose, so far as the Billiken team is concerned. It proved, better than could any other test, that the St. Louis line needs strengthening and it is with this purpose in mind that Walsh will resume practice.

It is worthy of note that the Ok-lahoma City University team, which beat the Billikens early in the season, handed the strong Davis-Elkins team a 13-to-2 wal-loping yesterday. Loyola of New Orleans beat St. Xavier of Cincin-nati, 27 to 6, at Cincinnati, on Fri-day.

Bears Meet Grinnell Next.

Out at Francis Field, Dr. Sharpe and his coaching staff will get the Washington Bears ready for Grin-nell which visits here next Satur-day. This will be the first Mis-souri Valley Conference game of the season at home for the Bears and their third conference game of the season.

Grinnell apparently has at last developed a scoring punch. The Iowans beat Creighton in a confer-ence game Friday, 18 to 2. After winning their opening game from a minor college, Grinnell lost three games in a row to Marquette, De-troit and Drake, scoring only 13 points in the three games, but came back to win two in a row from Carleton College and Creigh-ton. Washington seems to have the edge, for Drake beat Grinnell, 20 to 7, and then, on Friday night, had the hardest kind of a time beating Washington, 12 to 0.

THREE SPEED SKATING RACES SET TOMORROW AT WINTER GARDEN

The second week of speed skat-ing at the Winter Garden, under the auspices of the Missouri Skat-ing Association, will get under way tomorrow. Three events are sched-uled tomorrow night and two Wednesday night.

In the three races scheduled to-morrow, all at 440 yards, the juve-nile and junior boys' events will be run off at 5 p. m., and at 10:30 o'clock the girls' race will be skated. On Wednesday night Class A and Class B boys, in the interme-diate division, will compete.

All skaters participating in in-door and outdoor events sponsored by the Missouri Skating Association this year must become members of the organization, it has been an-nounced.

Golf Beginners Should Work For Sound Swing, It Leads To Consistency, Jones Says

By Bobby Jones,
American Open, British Open, American Amateur and British Amateur Champion.

All golfing methods differ from each other in many particulars. Each good player presents an appearance so unlike any other that he can be recognized from great distances merely by the manner in which he swings his club. The inexperienced observer often fastens on to these differences, concludes that each man employs a radically different swing, and sets about modeling his form upon that of a player he will select. And that one he will ape faithfully and exactly to the last detail.

A closer study of the better play-ers reveals the fact that while no two are alike, or even nearly so, still there are certain things, both large and small, which all of them do. Not only are we justi-fied in regarding these unanimous-ly accepted prac-tices as sound, but it would seem that every golfer, large or small, fat or lean, would do well to adopt them as his own. The fact that almost every effective swing displays certain things which he can tell him ers is evidence enough that these things ought to be a part of every method.

Bobby Jones.

Proper Foundation Essential.

Indeed, these ar about the only details of the stroke that the in-structor is able to give to a rank beginner. These are the only things which he can tell him positively to do. The rest of the job consists of correcting faulty movements and in fitting together a stroke upon the proper founda-tion already supplied. But the stroke as a whole is not developed upon any set lines. The fundamen-tals must be observed, but there is great latitude allowed for accom-modating individual needs.

It seems to me that a thorough understanding of these fundamen-tals of the stroke is the first thing at which the beginner should aim. It might be said, of course, that there is a fundamentally correct swing from which everyone varies only slightly.

But that is not what I mean for a thorough understanding of that sort of a swing and the abil-ity to produce it are the two things that all of us are seeking and so few have ever attained. I have reference only to the obvious things which are easily seen and accomplished by the average inex-perienced player, things that an ordinarily good player learns for himself and an expert never has to think about, but nevertheless points which can be noted by everyone at a great saving of time and trouble.

Sound Swing Makes Consistency.

One of the great reasons for the consistency of the best players is the possession of a sound swing, by which we mean nothing more than a swing in which the suc-cessive positions are taken in ac-cordance with accepted practice among expert players. It will be found that the man who departs far from what we call the ortho-dox, if he is even at times effective, is yet an erratic and unreliable player. He who starts in an un-exciting position and commits no unwarranted extravagances is usually the more consistent player because he places himself in posi-tions and moves his club in paths from which and through which other successful players have found the going easier. All men are enough alike to make it safe to follow examples which have been proved effective by others.

(Copyright, 1930.)

AMATEUR CHAMPIONS ON CARD NOV. 13 AT SOUTH BROADWAY A. C.

Announcement was made last night by Matchmaker Willie Mil-ler that he is seeking local boxers of Class A rating to send against Western A. A. U. and Mississippi Valley A. A. fistic champions in the special events of an amateur ring tourney to be held at the South Broadway A. C. on Thurs-day night, Nov. 13.

Farrell Moore of the Tower A. C., Johnny Miles and Cliff Doetzel of the South Broadway team, are the Mississippi Valley titleholders in line for special engagements, while Elmer Polkinghorne of the Wellston A. C., and Joe 'Peanuts' Borich of the Elks' Club, are the Western A. A. U. champions. Mil-ler has under consideration for other inter-club events.

Preliminary events on the South Broadway card are open to regis-tered amateur boxers of every weight division. Prospective con-testants will be allowed free use of the club's gymnasium at 2301 South Seventh boulevard, for training purposes.

CROSSWORD PUZZLE

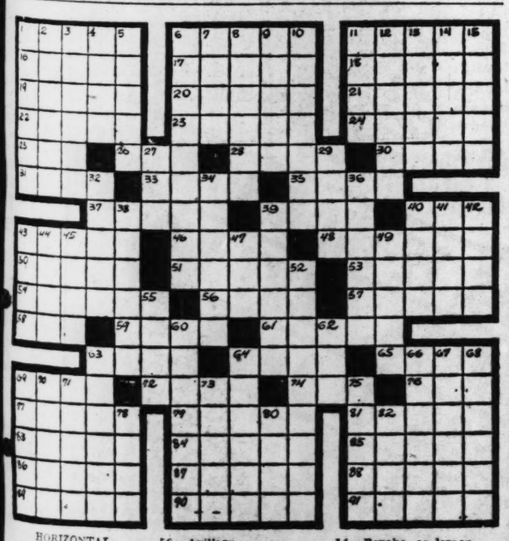

HORIZONTAL.
1—Has concern
6—Rests for night
11—Pert. to central prin-ciple
16—Warming
17—Ward off
18—After song
20—Revered in frenzy
21—General tendency
22—Mineral
24—Sphere of action
25—Expunge
26—Move to treetop
28—Gratified
30—Religious woman
32—Retains
34—Furnishes with weap-ons
35—Orient
36—Defeat
38—Commits to memory
40—Seat of rance
41—Foot covering
43—Edible tuber
45—Shaft of feather
46—Rare eagle
48—Heavy boring tool
50—Cherishes desire
51—Refuse from metals
53—Manifest
54—Worships
55—Revered by mouth
57—Grants temporarily
58—Senseless
59—Axillary
61—Pert. to morning
63—Stupefy
64—River in Bolivia
65—Sensitive perception
69—Woman of station
72—Opening for passage
74—Condensed moisture
76—Prohibit
77—Presages
79—Fruit
81—Decree of Porte
83—Pert. to form
84—External
85—Ascended
86—Flush with success
87—Web-footed birds
88—Correct
89—Canceled
90—Mistake
91—Is supported

VERTICAL.
1—Water bottle
2—Genus of seaweeds
3—Fastens firmly
4—Uniform
5—Napoleon III's Water-loo
6—Linked
7—Affirm
8—Household
9—Commonplace discourse
10—Put forth
11—Nuisance
12—Musical dramas
13—One with strong liking
14—Revoke, as legacy
15—Purists
27—Custom
29—Lampblack
32—Come to point
34—Great fear
36—Oil of orange
37—Set again
39—Magic word
40—Frank
41—Pasteboard
42—Insects
43—Counterfeit
44—Measure after end of composition
45—Footless
47—And not
49—Occurrence
52—One who defames
56—Heavy weight
60—Elevation of mind
62—Knot
63—Lachrymose body
64—Hunter's assistant
66—Degrades
67—Having rhythmic fall
68—Inclines in direction
69—Shaped like cupola
70—Vegetable soap
71—Commemorative disk
73—More loyal
75—Lineman
78—Snow vehicle
80—Spanish dollar
82—Congealed dew
86—Saint (abbr.)

Answer will be found on another page of this section.

COUNTRY DAY ELEVEN LOSES TO MILWAUKEE, 9-6

Special to the Post-Dispatch.

MILWAUKEE, Wis., Nov. 1.—The St. Louis Country Day School, making an invasion of Milwaukee for the first time in two years, lost to its old rival, Milwaukee Country Day, today, 9-6. The game was the sixth between the two schools and Milwaukee's fifth victory in the series which began back in 1919. It was through the passing and plunging of Capt. Kim Moe and Hallfrisch that Milwaukee gained a hard earned victory. For St. Louis, Morgan, Morton and Put-ney divided honors. Their efforts were confined to the last period, however, after Milwaukee had piled up a 9-0 lead.

The first quarter was a see-saw punting duel between Moe and Hallfrisch of Milwaukee, and Mor-ton and Morgan of St. Louis, the local institution had the advan-tage of first downs, 5 to 2, but Morton and Morgan totaled about the same in yardage gained.

The second quarter was a night-mare for St. Louis. Twice Mil-waukee threatened and its second attempt scored a touchdown. On the first defensive work by Mor-gan stopped the Milwaukeeans on St. Louis' 35-yard line. A pass over the goal placed the ball on St. Louis' 20-yard marker. A poor punt by Putney gave Milwaukee the ball on their foe's 42-yard line. A pass, Moe to Charles, netted 20 yards. Moe fumbled the next pass for a 10-yard loss, but sent a beau-tiful 20-yard pass to Hallfrisch that was good for a first down. Thre plunges by Moe netted six yards and another pass like a bul-let to Hallfrisch in the end zone produced a touchdown. Green made the place-kick for the extra point.

With the aid of a strong wind and the great kicking of Kim Moe, Milwaukee continued to threaten in the third quarter. Early in the third quarter Moe kicked out of bounds on the five-yard line and kept St. Louis in distress with lit-tle ability to get out of its predica-ment.

Then another kick out of bounds on the five-yard line and Milwau-kee was in a position to score its safety, which it did when Klode and Moe, co-captains, blocked Put-ney's punt for a safety.

The fourth quarter brought St. Louis its score. An exchange of punts had given St. Louis the ball on its own 15-yard line. Led by Morton St. Louis started on a great yardage spree that finally netted its score. Morton twisted twice for 20 yards around right end for two downs. Two beautiful passes netted 30 yards more. The first Putney to Charles, was good for 25 yards. The second, Putney to Mor-ton for five more. Then Morgan, Van Brecht and Renard combined to score the touchdown on a series of short plunges with Morgan go-ing over from the two-yard line for the touchdown. Putney missed the place kick.

Lineups:

ST. L. COUN-TRY DAY	POS.	MILWAUKEE COUN-TRY DAY
Schnapp	L. E.	Appel
Morgan	L. T.	Echols
Van Brecht	L. G.	Teipel
Strellinger	C.	Schroder
Thompson	R. G.	Green
Blanton	R. T.	Klode (Co-Capt.)
Charles	R. E.	Dorner
Morton	Q.	McKane
Putney	L. H.	Lindeman
Renard	R. H.	Hallfrisch
Morgan	F. B.	Moe (Co-Capt.)

Score by Periods:

St. Louis	0	0	0	6—6
Milwaukee	0	7	2	0—9

Substitutions: St. Louis—Taussig for Strellinger, Milwaukee — Messinger, M. Chase, W. Chase; Forster for Dorner, Stojzer.

BOWLING NOTES

The South Side Chevrolets paced the teams in the Peterson Scratch League last week, rolling a three-game total of 3066 and taking three games from the Hellrungs. Four of the South Side bowlers cracked the 600 mark, Jim Wilson getting 654, Kastner 629, Flesh 625 and Leicht 612. The Lamberts moved to within one game of the lead by winning three games from the Sunshines while the Flints were taking two from Schmitt's Ready Mixers. In the other match the Witter Razz, paced by Otto Stein with 630 and Pat Spencer with 621, won the odd game from the Pe-tersons.

The Fehligs are leading the Hoo Hoo Club League on Schaefer's al-leys with a record of 21 games won and six lost. The Boecklers are second, one game behind, with the Schillings third. The Goodfellows hold both team records with scores of 2877 and 1027. High team av-erage is held by the Carrs, who have a mark of 856.

Boehmer led the individuals in the Outlying Banks League on the Florissalleys, rolling a series of 598 with a high count of 226. His team, the Savings, won two games from the Natural Bridges. In the other matches the Cass Banks won three games from the Lowells, the West St. Louis Trust took three from the Lindells and the Eastons won the odd game from the Northwesterns.

The Hogans won three games from the Schweiglers on the Beres-ford alleys last week, rolling 2650 to 2447. John Waser was high for the winners with 563. F. Barry was next with 551. Bill Leaf led the Schweiglers with 477.

Cornwall's 641, which included a single game record of 279, led the bowlers in the Vandervoort-Jaccard League. Cornwall's scores helped the Emanelos take three games from the Scruggs. Carey was high for the losers with 543. Murphy was the only other bowler to gath-er more than 600 sticks, getting 628, and his team won the odd game from the Ramblers. The Col-lections took two from the Smokers and the Banks white-washed the Basements in the other matches.

The Delivery team closed on the Credits in the Nugents League by winning three games from the Up-towns while the Credits were drop-ping the odd game to the Smart-leighs. Only one game separates the teams. In the other matches the Wellstons won two from the Office Five and the Basements took three from the Publicity team. High single was won by Ebenreck with 255. Erbe's 621 was high three.

The league leading Murrays won three games from the Cohens in the Happy Days Sport Club League last week, Visel being high for the win-ners with 526. Tom Dunn's 590 was best for the losers. The Kellys took two from the Conleys in the other match. Mrs. Mogin, 440, and Art Hauple, 463, being high.

Otto Stein Jr. will be handicaped 57 pins when he tackles Chris Sot-trel in the final half of their twen-ty game special bowling contest on the Washington Alleys this eve-ning. Sottrel defeated the Witter Razz star 1833 to 1746 in the in-itial block on the Hyde Park Rec-reation drives last night. Both bowlers were well below their true stride as their respective averages of 183 and 174 will attest.

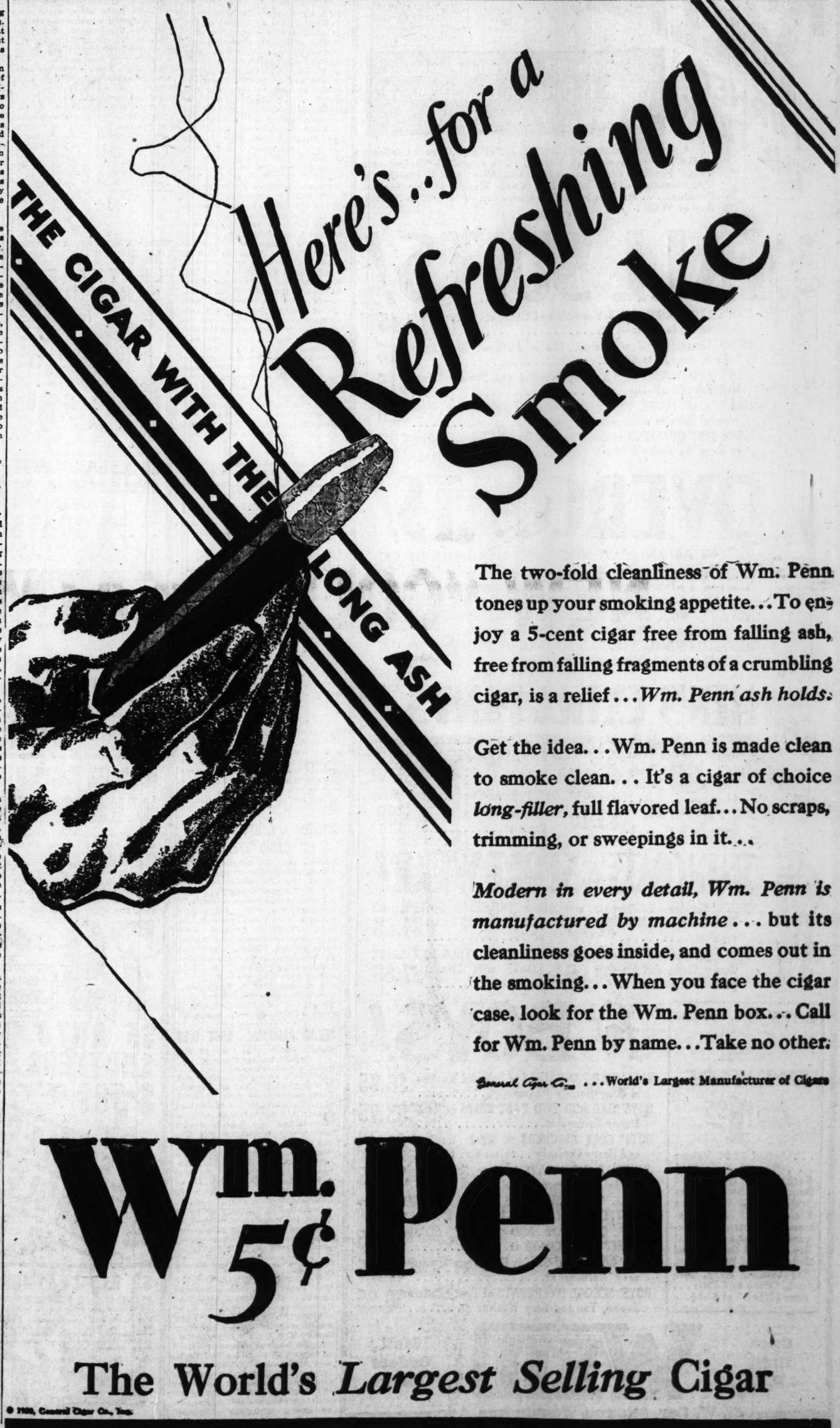

DRY CHIEF'S BROTHER HELD

Emmett McBride to Face Bad Check Charges.

WASHINGTON, Nov. 1.—Emmet McBride, brother of F. Scott McBride, superintendent of the Anti-Saloon League, today was ordered by Justice Alfred A. Wheat of the District of Columbia Supreme Court returned to Carrollton County, O., to face "bad check" charges.

Emmet McBride contested extradition proceeding, but he was turned over to Sheriff John G. Kempthorne of Carrollton County who said he would leave for Ohio soon.

Boy, 10, Accidentally Kills Sister.

BLUFFTON, Ind., Nov. 1.—Lorana Schueler, 14-year-old daughter of Mrs. Otto Schueler, living near Ossian, was killed today by a shotgun fired accidentally by her 10-year-old brother, Adolph. The boy was inspecting the gun.

HALF A MILLION CASH! TURNED THE TRICK!

. . involving 63 Different Purchases!
. . from 51 Different Manufacturers!
. . at Savings of Over $155,000!

. . . A Great Store-Wide Sale of New Fall and Winter Clothing at the Biggest Savings in Years . . . A Practical "Dollar and Cents" Proof of the Greatest Style! Quality! and Value-Giving Opportunities our Large Scale Cash Merchandising Makes Possible! . . . An Emphatic Demonstration of Why You Should Buy at WEIL.

FALL SUITS!

MEN'S AND YOUNG MEN'S Worsteds and Cassimere Suits in sizes 32 to 42 chest at..... $12.45
MEN'S Guaranteed Heavy-Weight 100% All-Wool Blue Serge Suits in sizes 34 to 50 at..... $15
MEN'S AND YOUNG MEN'S Fancy Worsted and Novelty Weave Fall Suits in all sizes at..... $15
MEN'S AND YOUNG MEN'S Handsomely Tailored Pure Wool Worsted Suits in many different patterns at..... $20
MEN'S FINE QUALITY One and Two Pant Worsted Suits . . . Many of them are Union Made, at..... $25

OVERCOATS!

MEN'S MEDIUM AND HEAVY WEIGHT All-Wool Overcoats in many novelty weaves at..... $11.85
MEN'S UP-TO-THE-MINJTE OVERCOATS of Heavy Twists and Cheviot Woolens . . . also Novelty Weave Topcoats at. $14.95
MEN'S ALL-WOOL CHEVIOT AND MELTON OVERCOATS . . .Also Novelty Tweed and Camel's Hair Topcoats at.... $17.50
MEN'S HANDSOMELY TAILORED ALL-WOOL OVERCOATS, including the New Deep Camel Pile Coats at..... $19.95

MEN'S EXTRA PANTS!

MEN'S Good, Sturdy Heavy-Weight Worsted Pants at... $1
YOUNG MEN'S Fancy Cassimere Pants in sizes 28 to 42 at..... $2.88
MEN'S All-Wool Blue Serge Pants at..... $3.19
MEN'S Worsted, Cheviot and Cassimere Suit Pattern Pants at..... $3.88
MEN'S Extra-Fine All-Wool Worsted and Cheviot Pants at..... $4.88

RAINCOATS & SPORT WEAR!

MEN'S Guaranteed Silverette and Black Leatherette Raincoats at..... $2.95
MEN'S MOLESKIN SHEEP-LINED COATS in all sizes at..... $4.88
MEN'S RAINCOATS of Leatherette, Jersey Cloth, and Elephant Hide at..... $3.95
MEN'S GUARANTEED HORSEHIDE COATS with Blanket Linings at..... $7.85

BOYS' ALL WOOL
REGINA
SWEATERS
Sale Price $1.95
. . . Actual $2.95 Values . . . Newest Style "U" Necks! "V" Necks! and Round Neck Sweaters! In Such Wanted Weaves as Plain Knits! Self Jacquards! Contrasting Jacquards! Baby Shakers! Etc. . . . All the Wanted Shades, Too! Black, Tan, Royal Blue, Navy, Maroon, Green and Rust . . . Sizes 30 to 36 at $1.95.

for BOYS!

BOYS' TWO-PANT SUITS of Splendid Woolens in Many Novelty Weaves at..... $6.95
BOYS' ONE AND TWO PANT SUITS in Good Sturdy Suitings at..... $3.75
BOYS' GOLF KNICKERS of Sturdy Woolens and Heavy Corduroy . . . sizes 6 to 18 at.. $1.45
JUVENILE OVERCOATS in Many Neat Dark Shades and Patterns . . . sizes 2 to 10 at.. $2.95
LITTLE TOTS' SUEDETTE CLOTH ZIPPER OUTFITS (coat, helmet, leggings) at..... $4.27
BOYS' CORDUROY AND "DURO" GLOSS SHEEP-LINED COATS at..... $7.95
BOYS' LONGIES of Genuine Hockmeyer "Tweed-uroy" Corduroy at..... $2.95
BOYS' SCHOOL OVERCOATS of Fancy Pattern Brown, Tan and Gray Woolens at..... $8.95

Open Until 6 P. M.

WEIL

Mail Orders Filled

N. W. Cor. 8th and Washington Ave.

CITY HALL DEDICATED IN UNIVERSITY CITY

Municipal Offices Moved to Magazine Building—Gov. Caulfield Speaks.

University City turned out last night to dedicate its new City Hall, or to celebrate the homecoming of the city fathers after 20 years, the speakers could not quite decide which.

As many of the populace as could, crowded into the aldermanic chamber on the fifth floor of the octogon-shaped one-time Magazine building at Delmar boulevard and Harvard avenue to hear Gov. Caulfield and other speakers representing St. Louis and the county extol the city and its unusual City Hall. Others strolled through the city offices or congregated on the grand marble staircase to hear the speeches through loud speakers.

"I am no architect, or artist," Gov. Caulfield said, "and I have not been everywhere nor seen everything, but I think I can say certainly that you have the most beautiful City Hall in Missouri, and probably in many other States.

"It ought to stand as a symbol of the pride this city has taken in its civic government."

The new City Hall has been a landmark in University City for 24 years. Originally it was the plant of the Women's National Magazine, published by Edward G. Lewis, founder of University City. From 1906 until 1910, the affairs of the city were administered from Lewis' office in the building. Last spring the City Hall at 6618 Delmar boulevard was traded for the Magazine building, part of which had been used in late years, as a warehouse. About $30,000 was spent in remodeling the structure.

Other speakers last night were Mayor Ruth of University City Circuit Judge Nolte and Walter B. Weisenburger, president of the St. Louis Chamber of Commerce.

"Architecturally speaking," said Weisenburger, referring to the tower-like appearance of the structure, "you people of University City are to be congratulated on having the most upright City Hall in Missouri or any place else."

15 COAST GUARD OFFICERS FREED IN MACHINE GUN THEFT

Twenty-five Other Members Still Held in Inquiry at Buffalo Headquarters.

By the Associated Press.

BUFFALO, N. Y., Nov. 1.—Of 40 coast guardsmen under arrest in connection with the disappearance of machine guns and service revolvers from the coast guard headquarters in this city, the officers, 15 in number, were released tonight. Commander M. W. Rasmussen, in charge of the station, has submitted to Washington a full report of the affair and is continuing his investigation.

The commander is convinced that one or more coast guardsmen conspired with persons outside the service for the theft of the weapons.

The most mystifying angle in the theft is the removal of an entire case of machine guns from a busy part of the main building. These guns are thought to have reached a liquor running gang on Lake Erie or to be in the possession of others. Gunmen pay high prices for such weapons, due to difficulty in obtaining them.

SENATOR J. T. ROBINSON IN RADIO SPEECH HERE

Address of Democratic Leader Over KMOX Tomorrow Night to Be Broadcast Over National Network.

United States Senator Joseph T. Robinson of Arkansas, Democratic nominee for Vice President in 1928, will discuss national issues in an address from the studio of radio station KMOX, which will be broadcast over the Columbia Broadcasting System at 7:15 o'clock tomorrow evening.

A delegation of St. Louis Democratic leaders will meet him upon his arrival at Union Station at 11:30 o'clock tomorrow morning.

TEXAS POLITICAL BOSS DIES

Sheriff Baker Was Czar of Rio Grande Border Country.

Special to the Post-Dispatch.

AUSTIN, Tex., Nov. 1.—The last of the great political dictators in Texas passed today with the death of A. Y. Baker, Sheriff of Hidalgo County, and unquestioned political czar of the Rio Grande border country for a decade. His grip was broken a few months ago, following the publication of articles about him in New York newspapers and magazines. He succumbed from an apoplectic stroke suffered Friday at his home in Edinburg, Tex.

Recently Sheriff Baker and seven of his followers were indicted by a Federal Grand Jury at Houston on charges of conspiracy to deprive citizens of their rights.

$214,892 Contract for Plane Motors.

By the Associated Press.

WASHINGTON, Nov. 1.—The War Department has announced awards to the Wright Aeronautical Corporation of Paterson, N. J., of a $214,892 contract for 40 air-cooled "Cyclone" engines and spare parts. The Detroit Aircraft Corporation received a second contract to furnish at $20,316 a fast Lockseed single-engined transport plane for use in further service tests. The Department announced that 20 of the Cyclone engines would be installed in Fokker single-engine cargo planes, while the remainder would be used for spares.

ADVOCATES PROPOSITION 6 FOR THIRD ST. WIDENING

Statements favoring the passage of Proposition 6, State constitutional amendment providing for excess or marginal condemnation, were issued yesterday by Erastus Wells, chairman of the board of the Chamber of Commerce, and Charles E. Williams, vice president of the Associated Retailers. Both are members of the Citizens' Committee favoring Proposition 6.

Wells said that marginal condemnation is essential to the widening of Third street, a necessary improvement for the downtown district, and not dependent upon the general river front improvement plan. If the river front improvement takes place, the Third street widening would be a part of it, but the Third street work is of immediate necessity, Wells argues. He calls widening of Third street "a utility pure and simple, as essential to St. Louis as are the elevated railroads of New York and Chicago." He pointed out that the new Third street will be the natural route from downtown streets to Gravois or Natural Bridge avenue, the two ends of the Twelfth boulevard widening. Wells believes that it will not be practicable to make this needed downtown improvement without the authority to be obtained from Proposition 6.

Williams discussed Proposition 6 as necessary for the river front improvement. "As a member of the Regional Plan Commission," Williams said, "I see for the St. Louis of tomorrow a beautiful river drive, comparable to the beautiful drives that other cities have made and capitalized, but the citizens of St. Louis and the State must give us the tools to accomplish this by enacting Proposition 6."

Kansas City Realty Man Dies.

KANSAS CITY, Nov. 1.—Leo N. Leslie, veteran real estate dealer and builder in Kansas City, died at his home here today. He had been ill six weeks with heart disease.

Answer for Today's Crossword Puzzle

C	A	R	E	S		C	A	M	P	S		P	O	L	A	R
A	L	I	V	E		A	V	E	R	T		T	E	N	O	R
R	A	V	E	D		T	E	N	O	R		S	E	V	E	N
A	R	E	N	A		E	R	A	S	E		T	R	E	E	D
P	I	T		N	U	N		G	E	T	S		A	R	M	S
E	A	S	T		S	A	T	E		C	O	N	S			
			A	R	E	T	E		S	H	O	E		O	C	A
S	C	A	P	E		E	R	N	E		T	R	E	P	A	N
H	O	P	E	S		D	R	O	S	S		O	V	E	R	T
A	D	O	R	E	S		O	R	A	L		L	E	N	D	S
M	A	D		A	L	A	R		M	A	T	I	N			
S	T	U	N		B	E	N	I		T	A	C	T			
D	A	M	E		G	A	T	E		D	E	N		B	A	R
O	M	E	N	S		G	R	A	P	E		I	R	A	T	E
M	O	D	A	L		O	U	T	E	R	S		R	I	S	E
E	L	A	T	E		G	E	E	S	E		E	M	E	N	D
D	E	F	I	E	D		E	R	R	O	R		R	E	S	T

YOUNG HOOVER REACHES ASHEVILLE TO RECUPERATE

President's Son Appears in Good Health and Stops to Admire View.

By the Associated Press.

ASHEVILLE, N. C., Nov. 1.—Herbert Hoover Jr., arrived in Asheville today for a stay of several months for recuperative purposes. He left the train from Washington at Azalea Station, eight miles from Asheville and made the rest of the trip into the city by motor.

The President's son was met at the station by his wife, who preceded him here by three days to open Blue Briar cottage on Sunset Mountain, several friends of the family, and a group of Secret Service operatives and police. Young Hoover, smiling as he stepped from the train, showed no signs of his recent illness. He was tanned and apparently in good health. Arriving at his new home, young Hoover paused for a moment to admire the view. "I think this is great," he said.

Big Set Performance
7 Tubes. Trip's Screen-Grid Dynamic Speaker. Beautiful Cabinet. Clear Tone. Very Selective.
$49.50 LESS TUBES
EASY TERMS!
KERLICK RADIO COMPANY
4059 Chouteau Ave.
NEwstead 1915

MEN'S $6.50 BLACK LEATHERENE COATS
Down Goes the Price
Warm lined. Large corduroy storm collar, patch pockets, etc.
$3.95
ALL SIZES

$12.50 CORDUROY OR BLK. LEATHERETTE SHEEP-LINED COATS
FOR MEN
Belted models with large sheep storm collar.
$7.45 ALL SIZES

MEN'S $3 CORDUROY PANTS A PAIR, $1.99

BARNEY'S

NEW, FRESH-LOADED SMOKELESS SHOTGUN SHELLS
2 carloads! One of the world's best, nationally advertised brands; 12, 16, 20 and 410 gauges; non-corrosive primers that keep the barrel clean. Think! The most wanted sizes of shot, 4, 5, 6, 7, and 8.
BOX OF 25 SHELLS 69c

$9 SINGLE BARREL SHOTGUNS, 12, 16, 20 Gauge, $5.45
$35 Repeating Shotguns, 12-gauge, walnut stock, fully guaranteed....$19.95
$56 Remington Automatic Shotguns, 12 or 20 gauge; special.....$47.45
$50 Automatic Shotguns, made by Savage Arms Co., 12-gauge; special..$37.45
60c Cleaning Rods with all implements, special Monday only.....39c
$8 Hunting Coats, with large bloodproof game pockets, all sizes.....$3.95
$10 Waterproof Hunting Coats, with bloodproof game pockets, special...$6.95
$1.75 Khaki Shell Vests with 34 loops, in all regular sizes, now.....95c

$1.50 CORDUROY HUNTING CAPS In All Regular Sizes 69c

WINDOW SHADES 3x6 FEET
Genuine Sanitex shades. An entirely new kind of shade of a special processed tough fiber for the home. Easy to clean; will not crack, pinhole or rip. Sold without rollers, Monday.
Now offered at a price that will sell them by the thousands.
7c MONDAY ONLY

$1.00 CURTAINS 5-PIECE SETS, NOW 66c

MENS $18 SUITS, TOPCOATS OR O'COATS $9.90

WOMEN'S GENUINE KID LEATHER HOUSE SLIPPERS
ALL SIZES 2½ TO 9
One of the most outstanding values of the season; black, flexible, with good quality rubber heels; slippers that will give you real comfort. Just as pictured. In all sizes, 2½ to 8. No woman who really wants foot comfort at a price never be one heard-of, can afford to overlook this opportunity Monday.
79c
Children's $2 School SHOES, A PR., 95c

35c FLOORCOVERING
With heavy felt base, 2 yards wide. Cut from full rolls. 25-yd. limit.
Monday Square Yard 29c MONDAY ONLY

$1.00 FEATHER PILLOWS 39c
Filled with all new feathers
Fancy tick covered. Size 17x25 inches.

$5 AUTO RADIATOR SHUTTERS $1.99
For Ford, Chevrolet, and can be made to fit most any make of car.

$3.50 ELECTRIC HEATERS, 12-INCH BOWL, $2.59
$6 DOUBLE PLAID BLANKETS, PART WOOL $2.39
$2 LEATHER DRESS GLOVES FOR MEN $1.00
$2 UNION SUITS FOR MEN, COTTON RIBBED FLEECE $1.00
$4 BED COMFORTS $1.99
10c COFFEE CUPS 3 FOR 10c Monday Only

$2 KID LEATHER HOUSE SLIPPERS
For men and young men! Tan or black, elastic sides, flexible composition stitched-down soles, rubber heels all sizes; substandards. Monday only.
A PAIR $1

BARNEY'S
MAIN STORE
10th & WASHINGTON
SOUTH SIDE BRANCH 2639-41 CHEROKEE
WELLSTON BRANCH 6202-04-06 EASTON

15c DEL MONTE SARDINES
In Mustard or Tomato Sauce
DEL MONTE CALIFORNIA SARDINES
9c
10c Red Beans 4 Cans . . . 25c

PART FOUR

Formal Parties For Observance Of Halloween

Bridlespur Hunt Club Also Celebrates Conclusion of Point-to-Point Races — Many Other Functions.

HALLOWEEN, consecrated long ago in England and Scotland to harmless revelries, when imaginative ghosts walked and witches played pranks on a peaceful people, was celebrated in St. Louis this season with numerous and much more formal functions than the childish games of ducking for apples and consuming bowls of popcorn which present-day society seems to have discarded. Much of the doorbell ringing still popular with the young generation was done Friday night, the real anniversary of the vigil of All Saints' day, but the country club celebrations with two exceptions appeared on last night's calendar.

The first autumn party at the Deer Creek Club on Litzinger road was given Friday night. The guests were asked in the invitations to appear in "rags and tags" and the costumes ranged from overalls and red shirts to the fantastic attire of the gay nineties. Calico beach pajamas were worn, and farmers and farmerettes in floppy hats were among those present.

Pumpkin heads and corn husks provided much of the decoration. Corn was stacked in the corners, with life-sized bats and ghosts adding realism to the Halloween motif. The balcony was arranged with a cloud on which a witch rode on her broom, and nearby was built a huge grinning pumpkin moon, in the mouth of which was a slide on which the guests made spectacular entrances to the dance floor below.

There were two long dinner tables covered with red and white checked cotton cloths, where leaves and pumpkin heads were piled as centerpieces. For the place cards there were ears of corn on which were pumpkin heads perched on pipe cleaners to look like men, alternating with black cats on their own ears of corn.

At the Bridlespur Hunt Club in the Village of Huntleigh the party served a twofold purpose—to celebrate Halloween and the successful conclusion of the second annual point-to-point races run in the afternoon over the countryside adjoining the club grounds. About 140 members and their guests, many of them from out of town, and a few participants from Kansas City, made hurried trips to their homes following the riding events to change to formal attire and returned to the club for the steeplechase dinner dance.

The decorations were in keeping with the spirit of the occasion. Blankets from the stables of more than 20 members were draped about the walls, each made in the riding colors of its respective owner and bearing his name. The August A. Busch colors, for example, are red and yellow, consequently this blanket occupied an important position in the decorative scheme. Trails' End Stables, owned by Andrew W. Johnson, Howard V. Stephens and Bradford Hinkle, were represented by a gold and black blanket. Edward L. Bakewell, who is mayor of the small and exclusive Huntleigh Village, uses red and black on his horses, while his neighbor, Adalbert von Gontard, was flying red and white on the clubhouse walls. Louis A. Hager Jr. has chosen gray and purple and Roy Siegel lavender, so that the rainbow hues were also in evidence. Further tribute to the horse was given in polished bridles and saddles which hung about the rooms, and hoods depended from autumn leaves in the corners.

The dinner tables were covered with pink linen cloths, and arranged with Halloween pumpkins and fall fruits on beds of corn husks.

The St. Louis Country Club had more conservative decorations, also retaining the atmosphere of the day. Oak trees covered with brilliant colored autumn leaves corraled the walls, and from their branches cats and bats leered in the reflections of amber light globes. Artificial moons hung on the ceiling. Orange shades illuminated dinner tables adorned with chrysanthemums.

The largest party for 110 guests was given by Mrs. H. Blakeley Colman, 50 Portland place, in honor of four of this season's debutantes, Miss Jane Perry Francis, Miss Adele Ely Smith, Miss Christine Force and Miss Margaret Visths. Miss Almira Steedman, daughter of Mr. and Mrs. George Fox Steedman, 34 Westmoreland place, whose marriage to George E. Bass will take place Tuesday, was guest of honor at another party given by Mr. and Mrs. Daniel Ewing Wight. A third Mr. and Mrs. Robert Holmes were host and hostess. Mr. and Mrs. Henry M. Cook entertained a group of the young married set.

The Bellerive Country Club was

Continued on Page 3, Column 6.

the train, showed no signs of ecent illness. He was tanned apparently in good health. Ar- g at his new home, young er paused for a moment to te the view. "I think this is ," he said.

PHILCO
Baby Grand

Big Set Performance
7 Tubes, Trip'e Screen - Grid Dynamic Speaker. Beautiful Cabinet. Clear Tone. Very Selective.
$49.50 LESS TUBES
EASY TERMS!
KERLICK RADIO COMPANY
4059 Chouteau Ave.
NEwstead 1915

WINDOW SHADES
3x6 FEET
Now offered at a price that will sell them by the thousands.
7c MONDAY ONLY
1.00 CURTAINS -PIECE ETS, NOW 66c
ATS $9.90
.00 FEATHER LLOWS 39c
WL, $2.59
WOOL $2.39
FOR MEN $1.00
M, COTTON FLEECE $1.00
ORTS $1.99
FFEE CUPS 3 FOR 10c Monday Only
c DEL MONTE ARDINES
DEL MONTE CALIFORNIA SARDINES
10c Red Beans 4 Cans . . . 25c

ST. LOUIS POST-DISPATCH

SOCIETY NEWS SECTION

PART FOUR — ST. LOUIS, SUNDAY MORNING, NOVEMBER 2, 1930. — PAGES 1—10G

Formal Parties For Observance Of Halloween

Bridlespur Hunt Club Also Celebrates Conclusion of Point-to-Point Races — Many Other Functions.

HALLOWEEN, consecrated long ago in England and Scotland to harmless revelries, when imaginative ghosts walked and witches played pranks on a peaceful people, was celebrated in St. Louis this season with numerous and much more formal functions than the childish games of ducking for apples and consuming bowls of popcorn which present-day society seems to have discarded. Much of the doorbell ringing still popular with the young generation was done Friday night, the real anniversary of the vigil of All Saints' day, but the country club celebrations with two exceptions appeared on last night's calendar.

The first autumn party at the Deer Creek Club on Litzinger road was given Friday night. The guests were asked in the invitations to appear in "rags and tags" and the costumes ranged from overalls and red shirts to the fantastic attire of the gay nineties. Calico beach pajamas were worn, and farmers and farmerettes in floppy hats were among those present.

Pumpkin heads and corn husks provided much of the decoration. Corn was stacked in the corners, with life-sized bats and ghosts adding realism to the Halloween motif. The balcony was arranged with a cloud on which a witch rode on her broom, and nearby was built a huge grinning pumpkin moon, in the mouth of which was a slide on which the guests made spectacular entrances to the dance floor below.

There were two long dinner tables covered with red and white checked cotton cloths, where leaves and pumpkin heads were piled as centerpieces. For the place cards there were ears of corn on which were pumpkin heads perched on pipe cleaners to look like men, alternating with black cats on their own ears of corn.

At the Bridlespur Hunt Club in the Village of Huntleigh the party served a twofold purpose—to celebrate Halloween and the successful conclusion of the second annual point-to-point races run in the afternoon over the countryside adjoining the club grounds. About 240 members and their guests, many of them from out of town, and a few participants from Kansas City, made hurried trips to their homes following the riding events to change to formal attire and returned to the club for the steeplechase dinner dance.

The decorations were in keeping with the spirit of the occasion. Blankets from the stables of more than 20 members were draped about the walls, each made in the riding colors of its respective owner and bearing his name. The August A. Busch colors, for example, are red and yellow, consequently this blanket occupied an important position in the decorative scheme. Trails' End Stables, owned by Andrew W. Johnson, Howard V. Stephens and Bradford Shinkle, were represented by a gold and black blanket. Edward L. Bakewell, who is mayor of the small and exclusive Huntleigh Village, uses red and black on his horses, while his neighbor, Adalbert von Gontard, was flying red and white on the clubhouse walls. Louis A. Hager Jr. has chosen gray and purple and Roy Siegel lavender, so that the rainbow hues were also in evidence. Further tribute to the horse was given in polished bridles and saddles which hung about the rooms, and hoods depended from autumn leaves in the corners.

The dinner tables were covered with pink linen cloths, and arranged with Halloween pumpkins and fall fruits on beds of corn husks.

The St. Louis Country Club had more conservative decorations, also retaining the atmosphere of the day. Oak trees covered with brilliant colored autumn leaves concealed the walls, and from their branches cats and bats leered in the reflections of amber light globes. Artificial moons hung on the ceiling. Orange shades illuminated dinner tables adorned with chrysanthemums.

The largest party for 110 guests was given by Mrs. H. Blakeley Collins, 50 Portland place, in honor of four of this season's debutantes, Miss Jane Perry Francis, Miss Adeline Ely Smith, Miss Christine Fordyce and Miss Margaret Visths.

Miss Almira Steedman, daughter of Mr. and Mrs. George Fox Steedman, 34 Westmoreland place, whose marriage to George E. Bass will take place Tuesday, was guest of honor at another party given by Mr. and Mrs. Daniel Ewing Wight. At a third Mr. and Mrs. Robert Holmes were host and hostess. Mr. and Mrs. Henry M. Cook entertained a group of the young married set.

The Bellerive Country Club was

Continued on Page 3, Column 6.

MRS. ETHAN ALLEN HITCHCOCK SHEPLEY, who is an active member of the Come and See Division of the Community Fund Campaign. —Kaliwara.

MRS. WHITELAW T. TERRY (JULIA WELLS) and the young women who were attendants at her wedding, Oct. 25. Reading from left, Miss Martha Pettus, Mrs. John Rutledge Shepley, Mrs. David Randolph Calhoun, Becky Wells, Mrs. Terry, Miss Jane Wells, Miss Lucy Turner and Mrs. James Douglas Streett. —Schweig.

MISS ALICE HALLETT, debutante daughter of Mr. and Mrs. Ellis Archer Hallett, who will be guest of honor at a supper party to be given by her parents, Nov. 15. —Strauss.

MRS. IRR A. STEVENS, president of the Art Alliance, which will sponsor a studio rummage sale, Nov. 21 and 22, for the benefit of its scholarship fund. —Kaliwara.

MISS JULIA ROGERS, daughter of Mrs. George T. Priest, who will share honors with three other debutantes at a Field day party to be given at her country home, Nov. 15. —Strauss

MISS HARRIET LOUISE BAUR, whose engagement to Hermann F. Spoehrer was announced yesterday. —Dieckman.

MRS. J. MORTIMER PRICE, who will play Lady Patsy in Racketty Packetty House, to be presented by the Junior League, Nov. 15 and 22. —Ashen-Brenner.

Entertainments for Out-of-Town Visitors

THE outdoor sports events, which take precedence over the more formal dinner dances for the week-end, have attracted a number of out-of-town visitors. Additional guests will arrive for the late autumn season and debutantes are preparing to entertain them at their functions.

Mrs. Webster Tilton of New York, formerly of St. Louis, is visiting her brother and sister-in-law, Mr. and Mrs. Lewis D. Dozier of the St. Louis Country Club grounds, and will share honors with Mr. and Mrs. J. L. Johnston of New York at a luncheon Tuesday for which Mrs. Carl Langenberg of the St. Louis Country Club grounds will be hostess. Mr. and Mrs. Johnson, also formerly of St. Louis, are guests of Mr. and Mrs. Andrew Johnson, 10 Portland place, and will be guests of honor this morning, following the hunt to be run over the country adjoining the Bridlespur Hunt Club, at a breakfast party at Trails End Stables.

Miss Jane Scott of Baltimore, Md., who is the guest of Miss Christine Fordyce, debutante daughter of William C. Fordyce, 19 Washington terrace, is taking part in the festivities of the younger set and was the guest of honor at a dinner party given by Miss Fordyce Tuesday evening. Mrs. Carl R. Gray Jr., who is visiting her mother, Mrs. E. N. Beach, 4618 Westminster place, and is being entertained at informal social affairs during her stay.

Miss Amelia Overall, daughter of Mr. and Mrs. John Overall of Kent road, will have as her guests later in the month Miss Mary Robertson and Miss Peggy Millican, both of Pittsburg, Pa., former classmates of Miss Overall at Miss Porter's School, Farmington, Conn. The young women will share honors with Miss Overall at her debut dinner dance, to be given at the St. Louis Country Club, Thanksgiving eve.

Mr. and Mrs. I. D. Kelley Jr., 32 Portland place, will have as their guests Mr. and Mrs. George Bole of Tulsa, Ok., who will arrive Nov. 14. At the same time Mr. and Mrs. Birch O. Mahaffey, 9 Portland place, will entertain Mr. and Mrs. H. Lester Cuddihy of New York.

Mrs. Henry A. Boeckeler, formerly of St. Louis, who has been spending her time for the last few years in the East, is the guest of Mrs. George H. Shields of the Kingsbury Apartments, and is being complimented at several social affairs.

Debut Dance Canceled.

THE dinner dance, which was to have been given by Mrs. George L. Allen, 26 Westmoreland place, to present to society her granddaughter, Miss Geraldine Allen, daughter of Mr. and Mrs. Gerard B. Allen, 4632 Maryland avenue, has been definitely canceled because of the illness of Mrs. Wayman C. McCreery, a sister of Mrs. Allen Sr.

Pre-Wedding Parties For Mary E. Bleakney

PRE-WEDDING parties have been arranged for Miss Mary Ellen Bleakney, daughter of Mrs. Jesse Atkinson Bleakney, 6007 Cates avenue, whose marriage to Carl L. A. Beckers, son of Mrs. Clara Beckers, will take place Nov. 22. Mrs. A. L. VonRump has given a miscellaneous shower at her home in Webster Groves. Yesterday Miss Katherine Williams gave a luncheon bridge and Miss Margaret Smith will entertain at her home with a similar affair on Wednesday. On Nov. 13 Miss Gertrude Hoppe will entertain with a luncheon and handkerchief shower.

Mrs. J. Warren Jones Jr. of Hanley road will entertain the wedding party on Sunday evening, Nov. 16, at dinner. On the evening of Nov. 21 Mrs. Leo McCandless and Mrs. M. E. Jones will receive the young women of the bridal party for a spinster dinner. This will follow the rehearsal.

The ceremony will take place at 5:30 o'clock in the evening at the Church of St. Michael and St. George the Rev. Dr. Karl Morgan Block officiating, and Paul Fries at the organ. An informal reception at the church will follow. The bridal party will be served at the home of the bride's mother.

The members of the wedding party are: Mrs. Elizabeth Orr, matron of honor; Mrs. Morris Jones, Miss Emily Beckers, cousin of the bridegroom, Mrs. J. W. Jones Jr. and Mrs. Leo McCandless, bridesmains; Morris Elmer Jones, best man; Lee McCandless, Robert Winter, Carl Langenohl, Arthur E. Jones, Clifford Mendel and Eugene Conrad, ushers; Mary Helen Truesdale, daughter of Mr. and Mrs. Cavour Truesdale, flower girl, and Everett Leslie Bayha, son of Mr. and Mrs. C. L. Bayha, ring bearer.

The pair will depart for a trip to Florida and on their return will spend January with the bride's mother while their apartment is being made ready.

Historical Society To Open Its Season

THE Missouri Historical Society will have its first regular meeting of the winter at the Jefferson Memorial, Tuesday evening. Dr. Karl Morgan Block, rector of the Church of St. Michael and St. George, will talk on "The Home Life of Thomas Jefferson."

The direct and collateral descendants of Thomas Jefferson will form the Reception Committee. They are: Mrs. Karl Morgan Block, Mrs. Robert Lee Carter, Mrs. William M. Dallett, Mrs. Warren F. Drescher, Mrs. Frank Y. Gladney, Mrs. Lindell Gordon, Mrs. A. A. Hart, Mrs. Earl Mitchell, Mrs. Mary Owen, Mrs. Mary B. Pollard and Mrs. James A. Sublette.

Harriet Louise Baur To Wed H. F Spoehrer

THE engagement of Miss Harriet Louise Baur, daughter of Mr. and Mrs. Harry L. Baur, 14 Arundel place, to Hermann F. Spoehrer, son of Mr. and Mrs. Hermann Spoehrer, 6318 Vauquier drive, was announced yesterday at a bridge luncheon at the home of the bride-elect.

Miss Baur attended Mary Institute and Washington University. Mr. Spoehrer was graduated from the School of Engineering at Washington University.

The wedding will take place in January.

Patroness Bar Lifted By Mrs Hoover

WASHINGTON, Nov. 1.

WASHINGTON society in the last week has noted something of a reversal in Mrs. Herbert Hoover's policy of refusing to allow her name to be listed as a patroness for unofficial social functions. Literally hundreds of such requests pour in upon the First Lady, and until recently she had steadfastly declined to appear as a sponsor. She has relented, however, in the face of the Armistice day ball, to be given at the Mayflower Hotel by the officers and members of the District of Columbia Veterans of Foreign Wars, the night of Nov. 11. She and the President will head the list.

Mrs. Hoover also has interested herself in the Wellesley College Club benefit at a local theater next week. She has taken a box. In addition she has given her name as a patroness for the benefit in a theater for the Young Women's Christian Home, which is being unhoused by Government construction work in its new park plan.

The White House has lost for the season Mrs. Herbert Hoover Jr., who has gone to Asheville, N. C., with her husband for the winter. She had gone about frequently with the First Lady while the President's eldest son remained at the Rapidan River camp for his health.

By far the most brilliant event of the week was a reception at the Turkish Embassy given by Ambassador Ahmet Muhtar, one of the progressive Turks who laid the foundation for their young republic. He had as house guests for the oc-

Continued on Page 2, Column 7.

Christmas Holiday Parties Arranged

TWO interesting parties are in prospect for the school set during the Christmas holidays. On Dec. 30 Maj. and Mrs. Albert Bond Lambert, 2 Hortense place, will give a dance at their home for their daughter, Miss Myrtle McGrew Lambert, a student at the Bennett School, Millbrook, N. Y. The guests will be invited for 9 o'clock and a supper will follow.

On the following evening, which is New Year's eve, Mr. and Mrs. Thomas Francis, 4484 Ellenwood avenue, will give a large dinner dance for their daughter, Miss Anne Waters Francis, at the St. Louis Woman's Club. Miss Francis is a student at Mary Institute and the guests will include members of the school and boarding school sets, with a few of the young college set home for the holidays.

Patronesses for Junior League Children's Play

THE following group of women will serve as patronesses for the Junior League play for children, "Racketty-Packetty House," to be given Saturday mornings, Nov. 15 and 22, in the Hadley Vocational School, Lake and Waterman avenues:

Mrs. James M. Franciscus, Mrs. George W. Niedringhaus, Mrs. Donaldson L. Lambert, Mrs. George T. Moore, Mrs. Harvey G. Mudd, Mrs. Ralph Foster Bixby, Mrs. Knox Taussig, Mrs. Frank Mayfield, Miss Meredith Jones, Mrs. Charles H. Garrison, Miss Elise Beck, Mrs. Ernest B. Kroeger, Mrs. Elias Michael, Mrs. Sidney Schwab, Mrs. Frederick Dozier Gardner, Mrs. Walter Fischel, Mrs. George R. Throop, Mrs. Lewis M. Rumsey Jr., Mrs. Martin Lamniert, Mrs. George Kimball Conant, Mrs. John W. MacIvor, Mrs. Karl Morgan Block, Miss Mary Rossman, Mrs. Albert Bond Lambert and Mrs. O. P. J. Falk.

The plays are being coached by Mrs. C. H. Williamson.

Woman's Club Juniors Plan Social Program

THE Junior members of the St. Louis Women's Club, admitted last season, are planning a series of social events of their own this season, independent of those conducted by their elders.

A contract bridge tournament will begin Monday and a tap dancing class Thursday with Junior Boehmer instructing. On Nov. 22 a series of backgammon games will be given with Mrs. Alfred M. Murphy instructing.

Mrs. Marvin E. Holderness is chairman of the junior membership.

Many Parties for Debutantes Set For This Week

Miss Irene Crouch Williams and Miss Margaret Ellen Wagner to Make Debuts Wednesday.

THE week's social calendar includes several parties for the debutantes and one of the most important weddings of the year. This afternoon at 5:30 o'clock, Mr. and Mrs. William Hugh Cunliff, 14 North Kingshighway, will give a mixed tea for Mrs. Cunliff's debutante cousin, Miss Helen Kirtland Spencer, daughter of Mr. and Mrs. Horatio Nelson Spencer. Chrysanthemums in the autumn shades will adorn the tea table and the guest of honor with Mr. and Mrs. Cunliff will receive in the living room where more of the blossoms will be used in decoration. The guests will be the debutantes and their escorts.

Monday evening several parties will be given at the Opera Club in the Pal Lido of Hotel Coronado. The Opera Club, sponsored by the Junior League was formally opened last Monday. Mr. and Mrs. Robert E. M. Bain, 3801 Flora boulevard, will give a reception Monday evening at their home.

The wedding of Miss Medora Steedman, daughter of Mr. and Mrs. George Fox Steedman, 34 Westmoreland place, to George E. Bass, son of Mr. and Mrs. George A. Bass, 4651 Lindell boulevard, will be a social event of Tuesday. The ceremony will take place at 4:30 o'clock at Christ Church Cathedral and will be followed by a small reception at the home of Mr. and Mrs. Steedman. The bride's only attendant will be her sister, Mrs. Albert Pope Hinckley of Pleasantville, N. Y., who, with Mr. Hinckley, arrived last week to take part in the prenuptial parties for her sister and Mr. Bass. On the same day Mrs. Thomas Francis, 6464 Ellenwood avenue, will be hostess at a luncheon at the St. Louis Country Club for her debutante cousin, Miss Mary Francis Day, daughter of Mr. and Mrs. Clifford S. Day of Ferguson.

Two coming-out parties will occupy the attention of the debutantes Wednesday. Mrs. John T. Williams will give the first of two luncheons for her daughter, Miss Irene Crouch Williams at their home, 5635 Waterman avenue. The second luncheon will be given by Mrs. Williams for her daughter, Tuesday, Nov. 11. Miss Margaret Ellen Wagner will make her bow the afternoon of the same day at a tea which her mother, Mrs. Edwin H. Wagner will give at their home, 3 Moorland drive.

Thursday Mrs. Felix E. Gunter, 37 Portland place, will entertain at luncheon for Miss Sally Taylor, debutante daughter of Mr. and Mrs. Hillsman Taylor. Friday the first meeting of the season of the Fortnightly for the school set will be held in the tower room of the Congress Hotel. The week's festivities will culminate Saturday evening with the debut dinner dance at the St. Louis Country Club, to be given by Mr. and Mrs. Hugh McKittrick Jones of the McKnight road, for their daughter, Miss Grace Jones. Saturday morning the Junior League will give a charity performance of a play for children, "Racketty-Packetty House," at the Hadley Vocational School, Lake and Waterman avenues. This performance will not be open to the public.

Miss Dorothy Church Weds E. J. Morgan Jr.

MR. AND MRS. WELLS LEGGETT CHURCH, 217 Linden avenue, Clayton, announce the marriage of their daughter, Miss Dorothy Church, and Evan J. Morgan Jr. of Milwaukee, at a family wedding yesterday afternoon at the Church home. Dr. Powell of the Clayton Methodist Church performed the ceremony in the presence of a limited number of guests. There were no attendants. The bride wore an afternoon gown of beige chiffon with matching accessories, and a corsage of flowers.

Following a wedding trip to Ephraim, Wis., Mr. and Mrs. Morgan will reside in Milwaukee.

The bride is a graduate of Miss Evans School and Mr. Morgan of Cincinnati University.

Program for Admiral Byrd.

REAR ADMIRAL RICHARD E. BYRD will be the guest of Mr. and Mrs. Joseph Pulitzer of Barnes road on his visit here Friday, Nov. 14, for an illustrated lecture at the Odeon that evening under auspices of the Girl Scouts of St. Louis and St. Louis County. He will talk on his South Polar expedition and will show his private motion picture record of the exploration. Proceeds will go toward a fund to construct buildings on the Girl Scout camp near Pevely, Mo.

Owing to the short time Admiral Byrd will stay in St. Louis, several social affairs planned in his honor have been canceled. Mrs. Guy W. Oliver is commissioner of the Girl Scouts of St. Louis.

Travels and Travelers

MR. AND MRS. EDWARD MAGNUS, 4 Hortense place, and their daughter, Miss Lily Busch Magnus, will depart about Nov. 10 for New York. Miss Magnus will attend several football games in the East and will visit Miss Emily McKittrick, Philadelphia.

Mr. and Mrs. Parker H. Woods of Bellerive Acres have returned from a visit of 10 days in West Virginia.

Mrs. Arthur B. Shepley, 50 Westmoreland place, and her mother, Mrs. Ephron Catlin, 15 Vandeventer place, will return home today from the East where they have been since summer. Until September they were at Northeast Harbor, Me., where Mrs. Shepley has a home, and for the last two months they have been at Mrs. Catlin's summer home at Jamestown, R. I.

Mr. and Mrs. Clinton L. Whittemore Jr. will take possession early this week of the apartment in the Greystone. They have been making their home with Mrs. Whittemore's parents, Mr. and Mrs. Allen T. West, on the Litzsinger road.

Mr. and Mrs. Herbert I. Berger, 4717 McPherson avenue, have recently returned from an extended vacation at Southern resorts. Their trip included Atlanta, Ga.; St. Petersburg, St. Augustine and Miami, Fla., and Havana, Cuba.

Mr. and Mrs. L. V. Sink of Louisville, Ky., are visiting Mr. and Mrs. Nathan Rosenthal of the Coronado Hotel.

Miss Olga Koerner, daughter of the late Mrs. Mary A. T. Koerner, 2806 East Fair avenue, is now living at the Fairgrounds Hotel.

Mrs. Edward Thurman Smith, 7171 Kingsbury boulevard, has returned from Washington, where she attended the International conventions of the Christian Church.

Mrs. Anne Moore Draper, 764 Clara avenue, has as her guest for the week-end Miss Grace Leigh Scott, Louisville, Ky.

Mrs. Zurilda Czerny of Martinez, Cal., will arrive in St. Louis early this month to spend the winter with relatives and friends. She has been living in California for four years.

Mr. and Mrs. John Howard Holmes, 6500 Forsythe boulevard, have arrived home from New York, where they have been since returning from a summer visit in Paris.

Mr. and Mrs. Lyton T. Block of Edgewood road are spending a short time in New York.

Mr. and Mrs. Stanley Clark, 4392 Maryland avenue, have returned from their summer home at New Bedford, Mass.

Mrs. William Caleb Sipple of Brentmoor, and her daughters, Miss Katherine and Miss Anne Sipple, have returned from Hyannisport, Mass., where they occupied their summer home until last week.

Mrs. Charles Edwards of Pittsburg and Mrs. Frank Cleland of Denver were guests last week of their sisters, Mrs. Horio N. Spencer, 4324 McPherson avenue, and Mrs. Thomas T. Richards, 5272 Washington boulevard.

Mrs. Nathaniel L. Moffitt, 48 Kingsbury place, has returned from a tour of Europe. Before returning to St. Louis Mrs. Moffitt visited her daughter, Mrs. Glenn V. Russell at Montclair, N. J. Mrs. Moffitt expects to have Mr. and Mrs. Russell as her guests later in the season.

Mrs. Allen V. Cockrell of the Kingsway Hotel plans to sail in November for Port-au-Prince, Haiti, to visit her son-in-law and daughter, Capt. and Mrs. Glider Jackson.

Mr. and Mrs. Whitelaw T. Terry, who were married Oct. 25, are spending their honeymoon in California. On their return they will occupy an apartment in the Warwick Court. Mrs. Terry was Miss Julia Wells, daughter of Mr. and Mrs. Erastus Wells, 53 Kingsbury place.

The bride's aunt, Miss Bella Wells of Washington, who came to St. Louis for the wedding, has returned home. Mrs. Samuel C. Finnell of Philadelphia, a cousin of Mrs. Wells, who also came for the wedding, remained for a visit with her father, Warren Johnson of Hotel Chase.

Mr. and Mrs. George Clayes, 4452 Maryland avenue, have returned from a month's visit in the White Mountains and Canada. Mrs. Clayes passed the summer in Paris with her daughter, Miss Katherine Clayes, who will remain in Paris to attend the Sorbonne.

Mrs. Daniel E. Wight of the Greystone apartments has returned to her home from St. Luke's Hospital, where she has been convalescing following an operation for appendicitis.

Among the St. Louisans who attended the Princeton-Chicago football game in Chicago this week end were Mr. and Mrs. John Burton Kennard Jr., 4937 Lacléde avenue; Mr. and Mrs. Kenneth L. Green Jr., 4 Wydown terrace; Mr. and Mrs. Louis B. von Weise Jr., 7138 Forsythe boulevard; Mr. and Mrs. Walter Weaver Candy Jr., of the Greystone Apartments; Miss Martha Pettus, 33 Westmoreland place; Miss Mary Lees Kennard, 4960 Pershing avenue; Rolla Street, 39 Kingsbury place; William Candy of the Embassy Apartments; Austin Leland, 18 Windermere place; John McMillan of the St. Louis Country Club grounds, and Thomas Wright Pettus, 33 Westmoreland place.

AT JEFFERSON BARRACKS
—Items of Social Interest From the Army Post

THE officers and ladies of Jefferson Barracks honored Col. and Mrs. Pegram Whitworth at a dance at the Officers' Club Friday evening. Col. Whitworth will be away from the post for the next month attending the Refresher Course at the Infantry School, Fort Benning, Ga.

Mrs. Pegram Whitworth entertained at luncheon at her quarters Wednesday. Covers were laid for Mrs. Whitworth, Mrs. Genevieve Parkhurst, Mrs. Edwin W. Grimmer, Mrs. William W. Brier, Mrs. Joseph Catte, Mrs. Charles C. Higgins, Mrs. Wayne B. Brandstadt, Mrs. Logan Clarke, Mrs. William W. Harris and Mrs. Lee Pollack.

Mr. and Mrs. J. W. Schanze have departed for their home in Leavenworth, Kan., after a short visit as the guests of their son and daughter-in-law, Lieut. and Mrs. August E. Schanze.

Maj. and Mrs. Arthur R. Underwood have as their house guest Miss Elizabeth Carey of Cheyenne, Wyo., who visited them for several days last year while on her way to Europe. Friday evening Maj. and Mrs. Underwood honored Miss Carey at dinner at their quarters, preceding the hop.

Col. and Mrs. Pegram Whitworth had as their house guest for several days Col. Marcus B. Stokes of Chicago.

Mrs. Arthur G. Hutchinson entertained the Tuesday Bridge Club at luncheon at her quarters Oct. 28, having as her guests Mrs. Paolo H. Sperati, Mrs. Clifford D. Overfelt, Mrs. Edwin M. Sutherland, Mrs. Arthur L. Moore, Mrs. Genevieve Parkhurst, Mrs. Claude D. Collins, Mrs. Welborn B. Griffith Jr.

Maj. and Mrs. William W. Hall and Lieut. and Mrs. August E. Schanze were joint hosts at dinner before the hop Friday evening.

Capt. and Mrs. Sherman P. Walker have as their house guests Capt. Walker's two sister, Mrs. G. L. West of Burlingame, Cal., and Mrs. L. B. Bartholomew of Des Moines, Ia. Capt. and Mrs. Walker entertained at dinner at their quarters Sunday evening in honor of Mrs. West and Mrs. Bartholomew. Their other guests were Maj. and Mrs. Arthur R. Underwood, Maj. and Mrs. Henry S. Cole, Capt. and Mrs. Arthur G. Hutchinson, Capt. and Mrs. Joseph L. Connolley and Mr. and Mrs. Lee A. Pollack.

Mrs. Nathaniel Jones and her daughter, Miss Ruth Jones, honored Col. and Mrs. Pegram Whitworth at a Halloween dinner Tuesday evening, followed by a theater party. Seated at the table were Col. and Mrs. Whitworth, Maj. and Mrs. Henry S. Cole, Maj. Floyd V. Kilgore, Maj. and Mrs. Edwin W. Grimmer, Miss Marguerite Grimmer, Capt. and Mrs. Richard M. Sandusky, Capt. and Mrs. Samuel C. Payne, Lieut. and Mrs. Welborn B. Griffith Jr., and Lieut. Brendan M. Greeley.

Mrs. Lee A. Pollack was hostess at a bridge luncheon at her quarters Thursday afternoon.

Mrs. Joseph L. Connolley complimented Mrs. G. L. West and Mrs. L. B. Bartholomew at a bridge luncheon at her quarters Tuesday afternoon, having as her other guests Mrs. Henry S. Cole, Mrs. Edwin T. Grimmer, Mrs. Sherman P. Walker, Mrs. Charles C. Higgins and Mrs. Lee A. Pollack.

Capt. and Mrs. John T. Sunstone were hosts at a birthday supper last Sunday evening honoring their son, Jack. The decorations were carried out in the Halloween motif and later the party attended the theater.

Capt. Harold Haner reported to the Sixth Infantry at Jefferson Barracks Oct. 24 from his former station at Ohio State University at Columbus, O., where he was on duty with the R. O. T. C. unit of that college.

Lieut. Robert G. Crandall left Friday on a two weeks' leave of absence to visit his parents at Parsons, Kan.

Capt. and Mrs. Edwin T. Wheatley entertained at dinner at their quarters Wednesday evening, having as their guests Col. and Mrs. Pegram Whitworth, Capt. and Mrs. Samuel C. Payne and Mrs. Lowe.

Capt. and Mrs. Robert C. Vickers have returned to Chicago, where Capt. Vickers is stationed, after several days' temporary duty here inspecting the Signal Corps activities on the post.

Lieut. and Mrs. Arthur L. Moore returned Monday from a week's visit with Lieut. Moore's parents, Mr. and Mrs. H. C. Moore of Bloomfield.

Playlet to Be Given On Armistice Day

AN ARMISTICE day celebration will be held at Sheldon Memorial at 3:15 p. m., Nov. 11. The playlet, "The Unknown Soldier Speaks," will be produced by the Little Theater Society, under the direction of Frederick Cowley. There will also be an address by Rabbi Isserman and some musical numbers.

SMART FROCKS
for
Daytime . . . Sports . . . Sunday Night and Evening Wear . . . *Moderately Priced.*
Joseph Shop 453 N. Kingshighway —at Waterman

GRAVERWING
FINE STATIONERY BY ECKER
TRADE MARK
WEDDING ANNOUNCEMENTS
Since 1913, the best in Engraved Stationery has been indicated by the word "GRAVERWING".
100 ENGRAVED Announcements $12.75
Whatever your stationery requirements may be, you will find our prices interesting and the personal attention of our staff very helpful.
Every detail of the work done right in our complete shop
Come to the Shop . . . or call GArfield 0122 *for an Ecker Representative . . . It will be worth your while.*
ECKER & CO. • 414 North 12th Boulevard • Opposite Hotel Jefferson

On Choosing Christmas Cards
—let Jaccard's assist you in making your selections, whether you choose a dignified, conventional greeting or the more informal type. Here you may choose easily and without hurry from our stocks, splendidly selected for design and color.
Priced $6.75 to $500 a hundred
Also to be had in quantities of 25 and 50 cards
Jaccard's
Mermod, Jaccard & King
Ninth and Locust

GIFTS
That Are Different
Come in and browse around, and see the many new and unusual Gifts that have just arrived. Gifts that are useful and practical as well as ornamental.
Gift Tables Priced at
$1.00 $2.00 $3.50 and $5.00
Others Priced From $5.00 Upwards
TRAYS From Russia
Each Tray is decorated by hand, in gayly colored clusters of flowers against solid colored backgrounds of black and green.
Heavily Lacquered and Enameled to Prevent Marring the Surface
Sizes Range from 14 to 27 Inches
Priced From $5.00 to $12.50 Each
Saint Louis Glass & Queensware Co.
1121 Olive St.

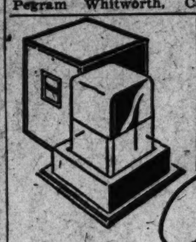
The Perfume of Romance
Tosca
A new perfume that has captivated the elite of Continental Europe and America • While modern as the moment, Tosca holds faithfully to the traditions of quality that, for over a hundred and thirty-eight years, have been identified with its producers, the House of
FERD. MÜLHENS, COLOGNE O/RHINE
U. S. Branch FERD. MÜLHENS, Inc., New York, N.Y.

SONNENFELD'S
50th YEAR

There's a Audacious Dip to This Black Imported Soleil (sketched) With Turquoise Ostrich, That Droops So Wistfully! $30.
With the Return of Romantic Medieval Fashions . . . .
The Hat With Ostrich Plume
Is the Logical Fashion!
WHAT more feminine, more graceful . . . in more perfect harmony with the mood of today's mode . . . than the Ostrich Plume Hat? And on the hats of today . . . daring, chic . . . it is certainly a fashion of elegance! We feature these romantic Hats in a varied collection priced
$10 to $35
(Millinery Salon—Second Floor.)

SONNENFELD'S
50th YEAR
Haven't you seen the new curls and transformations smart women are wearing for these romantic 30's? We have them in our Beauty Salon.
Here Is Your Distinctive COAT!

Russian Kolinsky is lavishly . . . but so distinctively used on Velour du Nord, $225
SONNENFELD'S COATS . . . always just a little "different" and a great deal MORE value! Sonnenfeld's Coats . . . everyone talks about them . . . everyone who wears one knows why! Don't wait another day . . . choose your Fur or Cloth Coat from our now complete collections!
(Coats . . . Furs . . . Third Floor.)
CLOTH COATS

Persian — A double sleeve and an away-from-face collar have genuine chic! $79.50
Caracul — An entire Bolero Jacket (it's detachable) of genuine Caracul is indeed rare value at $59.50
Red Fox — Let the glow of this soft silky pelt flatter you! A flared Vionnet model at . . $99.50
Persian — There's a bit of the Russian about this tuxedo model with fine, lustrous Persian $125
FUR COATS

Seal-Ermine — An entirely different model . . . this French Seal with Butter Ermine used so lavishly $100
Caracul — Fitted and flared . . . and charmingly accentuated with Squirrel . . . a furore at only $195
Jap Weasel — In light beige or deep, monk brown. Flared or full and wrappy with huge Paquin Shawl $195
Squirrel — That deep blue-gray tone in a newer silhouette model with a collar that really flares! $295

Weddings and Engagements

The marriage of Miss Dorothy E. L. Born, daughter of Mr. and Mrs. C. William Born of Marmaduke avenue and Frederick William Bendick, son of Mr. and Mrs. J. H. Bendick Sr. of Scanlan avenue, took place in the auditorium of Alhambra Grotto, Oct. 1, the Rev. H. Kochheim, pastor of Mount Tabor Evangelical Church, officiating.

Mrs. William F. Wemhoener, sister of the bride, served as maid of honor, wearing a gown of peach faille silk, basque effect and full skirt which flared to the floor. She carried an arm bouquet of talisman roses. The bridesmaids, Mrs. John H. Bendick Jr., Mrs. Robert E. Siemens, Miss Louise Born, Miss Leona Bendick, Miss Julia Hopkins and Mrs. Samuel C. Mittleberg wore silk dresses, with circular skirts veiled in silk net. They were of pastel shades of blue, pink and green and their flowers were arm bouquets of roses selected to contrast with their gowns.

The bride was given in marriage by her father. She wore a gown of ivory satin fashioned with a bodice of rose point lace. The skirt in the front just touched the floor while a circular train was built into the folds of the back. The long sleeves which came to a point over her hand were also trimmed with rose point lace. A cap of this same lace with orange blossoms held the long tulle veil. She wore white moire slippers and carried a shower bouquet of orchids and lilies of the valley. She wore a wrist watch, a gift of the bridegroom.

John H. Bendick Jr. served his brother as best man and William F. Wemhoener Jr., Robert E. Siemens, Frank Werner, Arthur Ettinger, Milton Ernst and Samuel C. Mittleberg were groomsmen. Vera Mae Biesterfeldt was flower girl and wore peach taffeta with tulle and carried a basket of assorted flowers. Billy Born, brother of the bride, was ring bearer. Glenn A. Tumelson, Norman R. Stender, Albert H. Lamping, Guy Winkle, August Faulstich, George Faulstich and Oscar G. Kirchner served as ushers.

The wedding was the first to be solemnized in Alhambra Grotto. The auditorium was decorated with ferns, palms, smilax and assorted flowers. About 1500 friends attended the ceremony while the reception which was held in the Grotto banquet hall, was attended by about 500. Following a honeymoon trip Mr. and Mrs. Bendick have returned to their home, 6728 Scanlan avenue.

Miss Helen H. Mueller of 3952A Utah place was married Wednesday to Joseph M. Brunnert of Old Monroe, Mo., in the Church of the Holy Family, Father Huelsmann performing the ceremony, assisted by Father Schmitt and Father Schuler of St. Henry's Church.

Miss Marion Bockelman was maid of honor, Miss Catharine Brunnert, sister of the bridegroom, and Miss Hildagard Klunk, bridesmaids, and little Adele Bromschwig flower girl.

Mr. Brunnert's attendants were Edward Mueller, brother of the bride, and Joseph Schulte.

The bride was gowned in white lace with long tulle veil, and carried a bouquet of lilies of the valley, while her attendants wore crepe romaine and velvet with hats and slippers to match. The maid of honor wore turquoise blue and the bridesmaids peach colored dresses. Each carried a large bouquet of chrysanthemums.

Following the ceremony, a wedding breakfast was served to about 50 guests at Hotel Mark Twain. Mr. and Mrs. Brunnert will make their home in St. Louis.

Miss Marie Elizabeth Varwig, daughter of the Rev. and Mrs. J. W. Varwig of Webster Groves, Mo., and the Rev. C. H. Rohlfing of Hermann, Mo., were married last Saturday, Oct. 18, at the Eden Seminary Chapel. The ceremony was performed by the bride's father, the Rev. J. W. Varwig, assisted by the Rev. H. Lohana, pastor of the Webster Evangelical Church. Miss Hertha Varwig, sister of the bride, as maid of honor, wore a peach satin and tulle gown, made with a long full two-tier skirt. Miss Lydia Rohlfing, sister of the bridegroom, as one of the bridesmaids, wore a blue satin gown with a long circular skirt. Miss Dorothy Robinson of Webster Groves wore an orchid satin gown made on similar lines. The attendants wore string of pearls and crystals, the gift of the bride, and carried bouquets of pink roses. Ray Varwig, brother of the bride, was best man. Fred Kolleth of Wausau, Wis., and Alvin Kniker of Diman, Ill., both students of Eden Theological Seminary, were groomsmen.

The bride wore a gown of seed pearl satin, made with a long circular skirt with a circular flare of tulle at the bottom. A wedding veil with a cap of imported Irish

Specials for This
GOWNS, TEDDIES, SLIPS, STEP-INS, ETC. Slightly m... regular stock, in two groups.
$3.00 values at . . . . . $4.00 to $6.00 values at . . . . . $
Special group of CORSELE... AROUNDS, STEP-INS. Up to $8 values . . . . . $
20% Discount on all LINGERIE, GLO... FOUNDATION...
MONDAY AND
Johanna Heima...
1102 Locust St.

...u seen the new curls
...rmations smart women
...for these romantic 30's?
...m in our Beauty Salon.

Russian Kolinsky is lavishly ... but so distinctively used on Velour du Noir. $225

Persian

There's a bit of the Russian about this tuxedo model with fine, lustrous Persian..... $125

Squirrel

That deep blue-gray tone in a newer silhouette model with a collar that really flares! $295

Weddings and Engagements

The marriage of Miss Dorothy E. L. Born, daughter of Mr. and Mrs. C. William Born of Marmaduke avenue and Frederick William Bendick, son of Mr. and Mrs. J. H. Bendick Sr. of Scanlan avenue, took place in the auditorium of Alhambra Grotto, Oct. 1, the Rev. H. Kochheim, pastor of Mount Tabor Evangelical Church, officiating.

Mrs. William F. Wemhoener, sister of the bride, served as maid of honor, wearing a gown of peach faille silk, basque effect and full skirt which flared to the floor. She carried an arm bouquet of talisman roses. The bridesmaids, Mrs. John H. Bendick Jr., Mrs. Robert E. Siemens, Miss Louise Born, Miss Leona Bendick, Miss Julia Hopkins and Mrs. Samuel C. Mittleberg wore silk dresses, with circular skirts veiled in silk net. They were of pastel shades of blue, pink and green and their flowers were arm bouquets of roses selected to contrast with their gowns.

The bride was given in marriage by her father. She wore a gown of ivory satin fashioned with a bodice of rose point lace. The skirt in the front just touched the floor while a circular train was built into the folds of the back. The long sleeves which came to a point over her hand were also trimmed with rose point lace. A cap of this same lace with orange blossoms held the long tulle veil. She wore white moire slippers and carried a shower bouquet of orchids and lilies of the valley. She wore a wrist watch, a gift of the bridegroom.

John H. Bendlick Jr. served his brother as best man and William F. Wemhoener Jr., Robert E. Siemens, Frank Werner, Arthur Ettinger, Milton Ernst and Samuel C. Mittleberg were groomsmen. Vera Mae Biesterfeldt was flower girl and wore peach taffeta with tulle and carried a basket of assorted flowers. Billy Born, brother of the bride, was ring bearer. Glenn A. Tumelson, Norman R. Stender, Albert H. Lamping, Guy Winkle, Augus Faulstich, George Faulstich and Oscar G. Kirchner served as ushers.

The wedding was the first to be solemnized in Alhambra Grotto. The auditorium was decorated with ferns, palms, smilax and assorted flowers. About 1500 friends attended the ceremony while the reception which was held in the Grotto banquet hall, was attended by about 500. Following a honeymoon trip Mr. and Mrs. Bendick have returned to their home, 6728 Scanlan avenue.

Miss Helen H. Mueller of 3952A Utah place was married Wednesday to Joseph M. Brunnert of Old Monroe, Mo., in the Church of the Holy Family, Father Huelsmann performing the ceremony, assisted by Father Schmitt and Father Schuler of St. Henry's Church.

Miss Marion Bockelman was maid of honor, Miss Catharine Brunnert, sister of the bridegroom, and Miss Hildagard Klunk, bridesmaids, and little Adele Bromschwig flower girl.

Mr. Brunnert's attendants were Edward Mueller, brother of the bride, and Joseph Schulte.

The bride was gowned in white lace with long tulle veil, and carried a bouquet of lilies of the valley, while her attendants wore crepe romaine and velvet with hats and slippers to match. The maid of honor wore turquoise blue and the bridesmaids peach colored dresses. Each carried a large bouquet of chrysanthemums.

Following the ceremony, a wedding breakfast was served to about 50 guests at Hotel Mark Twain. Mr. and Mrs. Brunnert will make their home in St. Louis.

Miss Marie Elizabeth Varwig, daughter of the Rev. and Mrs. J. W. Varwig of Webster Groves, Mo., and the Rev. C. H. Rohlfing of Hermann, Mo., were married last Saturday, Oct. 18, at the Eden Seminary Chapel. The ceremony was performed by the bride's father, the Rev. J. W. Varwig, assisted by the Rev. H. Lohans, pastor of the Webster Evangelical Church.

Miss Hertha Varwig, sister of the bride, as maid of honor, wore a peach satin and tulle gown, made with a long full two-tier skirt. Miss Lydia Rohlfing, sister of the bridegroom, as one of the bridesmaids, wore a blue satin gown with a long circular skirt. Miss Dorothy Robinson of Webster Groves wore an orchid satin gown made on similar lines. The attendants wore string of pearls and crystals, the gift of the bride, and carried bouquets of pink roses. Ray Varwig, brother of the bride, was best man. Fred Kollath of Wausau, Wis., and Alvin Kniker of Olman, Ill., both students of Eden Theological Seminary, were groomsmen.

The bride wore a gown of seed pearl satin, made with a long circular skirt with a circular flare of tulle at the bottom. A wedding veil with a cap of imported Irish lace extending down over the arms, completed the ensemble. The bride carried a shower bouquet of white roses and lilies of the valley.

Mrs. Flora Ruecker was soloist for the occasion and Prof. Fred Pfeifer organist.

The Rev. Mr. Rohlfing is a graduate of Eden Seminary and is taking charge of the Big Spring Parish, McKittrick, Mo.

The engagement of Miss Bernardine Dilg, daughter of Mr. and Mrs. Joseph Edward Dilg of 418 Carswold drive, to Donald Hanlon, son of Mr. and Mrs. Edward T. Hanlon of 20 Hanley road, was announced yesterday at a luncheon given by the prospective bride in the Pine Room of the Coronado Hotel.

Autumn leaves and chrysanthemums formed the decorations, and at each place was an oak leaf containing the announcement.

The guests were: The Misses Harlette Hanlon, Lilah Watson, Ruth Joyce, Dorothy Joyce, Dorothea Huber, Madelon Huber, Marie Connor, Dorothy Hogan, Margaret Watson, Mary Louise Leach, Catharine Gunn, Rosemary Tuchschmidt, Anita Bradley, Adele Klump, Gertrude O'Neil, Margaret Burns, Mildred Gilmore and Henrietta Bischoff and Mmes. Andrew Tegethoff, Charles Stewart, Joseph Kirby and Louis Einig.

Miss Dilg is a graduate of St. Joseph Academy, Fontbonne, and is a member of Lambda Alpha Lambda Sorority. Mr. Hanlon attended Washington and St. Louis Universities.

Mr. and Mrs. E. Albert, 6246 Cabanne avenue, announce the betrothal of their daughter, Besse, to Harry E. Fischlowitz, son of Mrs. Bertha Fischlowitz, 5526 Pershing avenue. No date has been set for the wedding.

Miss Violet Elizabeth Simpson, daughter of Mr. and Mrs. E. R. Simpson, 6103 Magnolia avenue, and Julius Francis Saali, son of Mr. and Mrs. Joseph Saali of O'Fallon, Mo., will be married at 5 o'clock Wednesday afternoon at the Church of the Epiphany by Father J. F. English. Dinner will follow at the home of the bride's parents.

The marriage of Miss Sylvia Fishhein, daughter of Mr. and Mrs. Max Fishhein, 5629 Cabanne avenue, and Sam Schuchman Jr., son of Mr. and Mrs. Sam Schuchman, 624 Newberry terrace, took place Tuesday at 8 p. m. at the home of the bride's parents. Mr. Schuchman and his bride will make their home at the Pershing apartments.

MISS IONE CLARE REISSE,
daughter of Dr. and Mrs. Edward Charles Reisse, 7200 Maryland drive, whose engagement to Leslie Charles Linde was recently announced
—Strauss.

MRS. GLENN W FRIDAY,
who before her marriage, Oct. 25, was Miss Mildred Hart, daughter of Mr. and Mrs. Alphonse S. Hart, Clayton road terrace.
—Dieckman.

MRS. ROBERT KEECH GOUGH, formerly Miss Dorothy Evelyn Hartt, daughter of Mr. and Mrs. LeRoy Hartt, 425 Carraswold drive. Her wedding took place Oct. 18.
—Stix, Baer & Fuller

MISS ANNE LOUISE HILLE,
daughter of Mr. and Mrs. O. G. Hille Jr., 7245 Moller avenue, Maplewood, who will become the bride, Nov. 26, of Darragh McGirk Mitchell, son of Mrs. L. McGirk Mitchell of Kirkwood, and the late Mr. Mitchell.
—Dieckman.

MRS. C. H. ROHLFING,
a bride of Oct. 18. She was Miss Marie Elizabeth Varwig, daughter of the Rev. and Mrs. J. W. Varwig of Webster Groves.
—Lange.

MRS. ALVIN D SHENKAN,
daughter of Mr. and Mrs. Sidney Salomon of the Senate apartments. She was until her marriage, Oct. 26, Sally Carol Salomon.
—Schweig.

Luncheon at Convent Of the Good Shepherd

THE guests of honor at the luncheon to be held Wednesday at 12:30 p. m. at the Convent of the Good Shepherd, 3801 Gravois avenue, will be: Archbishop John J. Glennon, Father William J. McGucken, S. J., Dr. Max Starkloff, Director of Public Health; Judge A. A. Rosskopf, Walter J. G. Neun, chairman of the Board of Aldermen; Robert W. Kelso, Director of the Community Fund; Jesse B. Smith, Chief Probation Officer; Harry G. Helmuth and George Helmuth.

Dr. Starkloff will preside as toastmaster. The occasion is the opening of the convent's ned addition for the senior girls. Following the luncheon there will be a reception and a program will be given by the seniors.

Mrs. Thomas C. Rafferty, president of the auxiliary, will receive.

Prof. Ernest R. Kroger will give a piano recital at Visitation Convent at 2:15 p. m. Wednesday. The program will be given in the auditorium for the sisters of the convent and their guests.

Patroness Bar Lifted

Continued From Page One.

casion former Assistant Attorney-General and Mrs. George R. Farnum of Boston, who assisted the embassy staff in entertaining the several hundred guests. The Ambassador received the company with his daughter, Mme. Enver.

William Jeffries Chewning, husband of the former Margo Couzens, had his first real opportunity of performing in his new hotel man's capacity, when, at the Mayflower Hotel ball, given for debutantes of this winter, he acted as sort of a master of ceremonies and an all-round introducer.

Washington's Junior League, composed of the smartest young girls and young matrons of society, will take over the management of the Willard Hotel, Nov. 20, serving luncheons, registering guests, and looking after all the features of hotel life for a day. They are doing this for the benefit of the Children's Hospital and Mrs. Theodore P. Noyes is chairman. Such young women of smart society as Mrs. Leander McCormick-Goodhart, wife of the commercial attache of the British embassy; Miss Laura Tuckerman, Mrs. Henry Ravenel and Mrs. Karl R. Kurtz will do the superintending.

Play by Dramatic Club.

"In Olden Days" will be presented by Bailey Circle Dramatic Club, Tuesday evening, Nov. 18, at the Knights of Columbus ball room, 3917 Lindell boulevard. The committee in charge is composed of Mrs. J. Gill, chairman; Miss Julia Koehler, vice chairman; Miss Julia McCarthy and Miss Marie Gill, Ticket Committee.

Federation Women's Clubs Meeting

The meeting of the International Relations Committee of the Eighth District of the Missouri Federation of Women's Clubs will be held at 10:30 o'clock Thursday morning at the Town Club. The guest speaker, Prof. Isaac Lippincott, will talk on "Some Important International Events." Mrs. F. Benton Miller, chairman, will conduct the meeting.

Formal Parties On Halloween

Continued From Page One.

the scene of one of the season's most attractive parties Friday night when more than 200 participated in a dinner dance. The tables, in decorations suggestive of Halloween, were spread in the dining room, which was adorned with masses of bright autumn leaves, with great clusters of green orange and purple grapes made of balloons suspended from the ceiling. The guests also were entertained by a gypsy fortune teller and a cabaret, the members of which were costumed as ghosts and witches. Miss Mary Francis Day, debutante daughter of Mr. and Mrs. Clifford S. Day, Ferguson, entertained a party of debutantes and their escorts.

HOTEL HOSTESSES

The Hostesses Bureau will train a number of women to fill social executive positions. Call our representative, Beatrice Wallace, Jefferson Hotel, for immediate interview.

HOSTESS BUREAU
Coral Gables, Fla.

BUXTON & SKINNER

WEDDING Announcements and Invitations Correctly Engraved

See the newest in fine engravings on display Society Stationery Department

BUXTON & SKINNER
306 North Fourth St., at Olive

Barry's
TWO SHOPS
Downtown—905 Locust
West End—3714 Washington
SMARTNESS IN UNDERTHINGS

Handmade Lingerie

Of Marvelous Artistry and Workmanship

Lovely new Underthings of very fine soft crepe de chine...carefully cut and shaped...handmade with the tiniest, cleverest stitches imaginable. And priced unbelievably low for such exquisite workmanship.

Step-Ins $3.50 Up
Chemise $3.95 Up
Slips $5.95 Up
Gowns $6.75 Up
Petticoats $4.95 Up
Pajamas $10.95 Up

FURS
REPAIRING and REMODELING
At Lowest Rates! All Work Guaranteed
FUR COATS 1/4 TO 1/3 OFF
YOUR OLD FUR COAT taken as part payment on a lovely new one.
Fur Collars Made to Order for Cloth Coats
Special Attention Mail Orders
LANDERS-PEARLMAN FUR CO.
Mfg. Furriers
312 N. 6th St., 4th Floor
Opp. Famous-Barr

SALE
Swope's $12.50 Shoes
$10.45
Monday, Tuesday and Wednesday Only!
Modish Street Styles of Suede and Calf
This Special Sale and attractive low price offer a timely opportunity for Shoe savings.

Black or Brown Suede or Calf Street Pump, $10.45

Black Suede Tie with Tailored Leather Trim, $10.45

Black or Brown Suede, matching kid back and contrasting trim, $10.45

Evening Slippers, $10.45
Black and White Crepe Operas
SWOPE SHOE CO.
OLIVE AT 10TH ST.

ROTHSCHILD GREENFIELD
Corner Sixth & Locust
Gowns of Velvet

The perfect definition of afternoon chic! The richness of lustrous chiffon velvet is complemented by individual touches of lace, fine fur or exquisite beading in this carefully planned collection of formal frocks. The gown pictured is in black.
$65
The black velvet bag is $16.50 - and ostrich trimmed black hat is $19.50

Sale ...of Fur Coats
Newest Styles at Lowest Prices!
Every Fur Coat in stock has been substantially reduced. Large stock, every style and fur featured at prices low enough to fit every purse. Come early for best selections.
$ 89.50 Fur Coats.$ 69.00
$145.00 Fur Coats.$ 95.00
$200.00 Fur Coats.$145.00
$250.00 Fur Coats.$195.00
$300.00 Fur Coats.$225.00
$395.00 Fur Coats.$295.00
Other Fur Coats priced accordingly. Also for repairing and altering.

ALASKA FUR CO.
704-06 Washington
(SECOND FLOOR)

Specials for This Week
GOWNS, TEDDIES, SLIPS, BLOOMERS, STEP-INS, ETC. Slightly mussed, from our regular stock, in two groups.
$3.00 values at..... $1.95
$4.00 to $6.00 values at..... $2.85
Special group of CORSELETTES, WRAP-AROUNDS, STEP-INS. Up to $8 values..... $3.85

20% Discount on all higher-priced NEGLIGEES, LINGERIE, GLOVE SILK UNDERWEAR and FOUNDATION GARMENTS.
MONDAY AND TUESDAY ONLY
Johanna Heimann Bassist, Inc.
1102 Locust St. Phone GArfield 4684

Society's State Convention.

The Daughters of Isabella will open their State convention Saturday at the new Knights of Columbus Building, Vandeventer and Lindell boulevard. Mrs. Mary O'Neill, St. Louis, State regent, will preside at the business meetings. The first business session will be held at 9 a. m. with luncheon at 12:30 p. m. The past regents of the five St. Louis circles will entertain at a bridge party that evening at 8 o'clock. Missouri has a membership of 2500.

ADVERTISEMENT

GRAY HAIR IS EASILY DARKENED

Tells How She Did It With a Home-Made Remedy.

Mrs. E. H. Boots, a well-known resident of Buchanan County, Ia., who darkened her gray hair, made the following statement:

"Anyone can darken their gray or faded hair, and look twenty years younger with this simple remedy, which they can mix at home. To half a pint of water add 1 ounce of bay rum, one small box of Barbo Compound and ¼ ounce of glycerine. These ingredients can be purchased at any drug store at very little cost. Apply to the hair every other day until the gray hair is darkened sufficiently. It does not color the scalp, is not greasy and does not rub off. It will make a gray-haired person look twenty years younger."

Kirkwood

MRS. CARROLL PEAK of Santa Monica, Cal., who has been spending the last three months with her parents Mr. and Mrs. Joseph E. Martin, 321 South Woodlawn avenue, departed last week for California.

Mrs. Eugene M. McGee, 724 North Sappington road, was hostess at a meeting of the Glendale Community Club, Wednesday afternoon.

Mr. and Mrs. Anderson Gratz of New York, who have been the guests of Mr. and Mrs. William Fitzhugh Randolph, 315 East Bodley avenue, are planning a trip down the Mississippi on their boat, "Polly." They will have as their guests Judge and Mrs. Davis Biggs of North Taylor avenue.

Mrs. S. R. McCulloch, 124 North Taylor avenue, entertained her bridge club at luncheon Tuesday afternoon.

Mrs. Robert Schwartz, 745 North Taylor avenue, entertained Wednesday afternoon at a bridge luncheon of four tables.

Mr. and Mrs. Frank H. Morgan, 700 North Taylor avenue, were host and hostess at a Halloween party for the members of their evening bridge club.

Mr. and Mrs. William J. Finlay of Fern Glenn, entertained Friday evening at a buffet supper and dance following the Rolla-St. Louis U. game. The guests were members of the Triangle Club, of which Mr. Finlay is a member. Paul Prough, brother of Mrs. Finlay and a member of the Rolla team, was a guest of honor.

Mrs. Charles Wyche, who departed for her home at Charlotte Hall, N. C., after a fortnight's visit with friends, was the guest of honor at an informal tea given Thursday afternoon by Mrs. Davis Biggs of Taylor and Bodley avenue.

Mr. and Mrs. Arthur Hickman, who have been making their home with Mrs. Hickman's parents Mr. and Mrs. Guy Rumpf, 450 Sherwood drive, since their marriage in the late summer will move into their own home at Adams and Clay avenue, late this month.

Mrs. W. R. Campbell, 446 North Kirkwood road, entertained last evening at a Halloween party complimenting her young daughter, Miss Eleanor Campbell.

Mrs. Walter R. Skinner, 415 East Argonne drive, entertained Tuesday afternoon at an informal tea complimenting Mrs. Charles Spear Glasgow of Lexington, Va., who has been the guest of her parents, Col. and Mrs. Nelson Edwards.

Mr. and Mrs. Sam G. Hopkins, 330 Way avenue, have returned home from an automobile trip to Cairo, Ill., where they spent 10 days. During their absence, their daughter, Mrs. Dan McGrath, and her twin sons of St. Louis, occupied their home.

Mr. and Mrs. William Ewald of Chicago, and their two children arrived last week to make their future home in Kirkwood. Mrs. Ewald, before her marriage, was Miss Ann Niccolls, daughter of Mr. and Mrs. Samuel Niccolls of San Francisco, who formerly resided in Kirkwood.

The marriage of Miss Dorothy Dring, daughter of Mrs. Johnson Dring of Santa Fe, N. M., to Harold Turk Smutz of St. Louis took place Monday morning at the Wetzel Memorial Baptist Church, with the Rev. C. S. G. Boone officiating. During her stay in Kirkwood Miss Dring has made her home with Mrs. Clara Leet Davis, 140 West Washington avenue. The bride wore an afternoon frock of dark blue crepe with hat and shoes to match. She carried an arm bouquet of Jeanna Hill roses and lilies of the valley. Her only attendant was Miss Raby Rosenfelt of St. Louis, who wore a frock of maroon crepe. She carried an arm bouquet of deep pink roses. Mr. Smutz had as his best man Richard Kramer of St. Louis. The musical program preceding the ceremony was played by Dr. Ernest Kroeger of St. Louis.

Wilbur Coon Shoes

What is an Expert Fitter?

A shoeman who aims to hold your patronage by fitting you in such a way that your footwear will give you the utmost in comfort.

$8.50

With him Fit comes first: if he cannot fit you properly, he will not sell you.

Here you are fitted by men who understand feet and fitting, backed by Wilbur Coon Shoes, the best fitting available, and a store whose policies will not tolerate misfitting.

1 to 12 AAAA to EEE

Wilbur Coon Shoes
TOM NOLAN
JOHN ECKHARD
619 LOCUST ST.

Booklet on Request *Charge Courtesy*

Betty Lou Sterilized POWDER PUFFS

STERILIZED FOR A HEALTHY SKIN

As fine a puff as you can buy! 10c

Sold Exclusively at
F. W. WOOLWORTH CO 5 AND 10 STORES

Individual Hair Cuts

To Suit Your Personality

A feature of the Swirl Shop in our City of Beauty Service . . . where experienced artistes study the shape of your head and face to attain the most pleasing lines.

Finger Waving
Marcelling
Manicuring
Eyebrow Arching
Hair Cutting
Chiropody

HAVE YOUR PERMANENT RE-WAVED

Six or eight curls around the top of the head will restore the original wave without disturbing the curly ends.

Evera and Realistic, $1 a curl. Vita Tonic, 50c a curl.

HAIR DYEING

. . . by experienced operators who strive to attain the original shade with soft glints.

MAKE APPOINTMENT . . . CALL GARFIELD 5900
CITY OF BEAUTY SERVICE . . . NINTH FLOOR

WE GIVE AND REDEEM EAGLE STAMPS

Famous-Barr Co.
OPERATED BY THE MAY DEPT. STORES CO.

THE CULT OF BEAUTY

. . . care of the body and care of what is worn on the body! In college, as on the stage, cultivate beauty. Begin next the skin, of course, with Vanity Fair Underthings, of gloveslik and Bemberg, that fit to a T and launder in a trice.

At Good Stores Everywhere

Bandeau $1.00 Briefs $2.00
Onesuit $5.00 Bloomers $3.00
Vest $2.00

Send for free folders on Beauty in Underdress

VANITY FAIR SILK MILLS READING PA.

AFGHANS ARE IN VOGUE!

They're especially lovely when hand crocheted or knitted with Bear Brand Yarns . . . the warm blended colorings of these superfine wools will make an Afghan that will be the envy of all your friends! Free instruction and color suggestions!

Booklet showing many new and novel Afghans, with instructions, each 25c. See our beautiful window display.

Frank's 819 LOCUST East of 9th St.

DIAMOND SUPREMACY

18kt. white gold set with 7 diamonds. Perfect blue white center diamond . . . $200

Smart Fall Styles in Diamond Rings at Sensible Prices

As the largest direct importer of fine Diamonds in St. Louis we offer better values than can be purchased elsewhere—it is our policy not to be undersold.

YOU CAN GET A BETTER BUY AT ROBBINS

ROBBINS JEWELRY CO.
MOST POPULAR JEWELER IN ST. LOUIS
3rd Floor ARCADE BLDG. Olive at 8th

85c Gilt-Edge Bridge Cards, 33c
Linen finish, backs in 6 colors. (Street Floor.)

GARLAND'S

Buy Now, Pay Later on the IBP
Take advantage of the Anniversary Savings

That Smart Coat You Seek

Is Very Likely Here and Underpriced in the 33d Anniversary Sale

If Your Budget Is Limited, These

New Coats

Will Strike Your Fancy at

$48.33

One might easily pay $59.50 or $69.50 for a Winter Coat and not be as well satisfied, for these Coats were picked from better makers' latest productions. All are new, all have the newest types of fur trims and the fashions have been carefully checked by our stylists.

EXCLUSIVE MODELS IN FUR TRIMMED COATS MADE TO SELL UP TO $145

$68.33 $88.33

A Dozen Varieties of Costly Furs in Paris-Approved Collars, Cuffs and Panels on Imported and Domestic Woolens

Rare co-operation on the part of our better coat houses made possible these groups which we present on Monday. The latest productions of noted designers at savings which will emphasize the importance of the Garland Anniversary.

Misses', 14-20 . . . Women's, 36-46 . . . Shorts, 39¼-49¼

COAT SALON—THIRD FLOOR

$68.33 $88.33

"Football" and Sport Coats

Deep pile fabrics, tweeds with berets and some Dress Coats with fur trims in misses' and women's sizes . . . **$23.33**

Anniversary Feature
Choice of Our Finest

Fur-Trimmed Suits

Regardless of Former Prices

$69.50

The smartly furred Winter Suits have "caught the fever" of Anniversary value-giving and on Monday they will all be marked $69.50 . . . for the long or short coated, two or three-piece models regardless of cost or loss.

SECOND FLOOR

Monday—In a One-Day Sale

1500 Prs. of BLUE MOON and Other $1.50 to $1.95 Picot-Edge Chiffon Hose

An unexpected treat. The Blue Moon Hose were $1.95 up until Saturday. The others are all from regular $1.50 to $1.95 stocks, and at this price they will sell fast. New colors, all-silk tops; all sizes and all perfect, of course.

$1

STREET FLOOR

The Best Fur Coat Values

In the 33d Anniversary Sale

A Wide Range of High-Grade Furs at

Recently designed and handsomely trimmed Coats in silver and other shades of muskrat, caracul, American broadtail, northern seal (dyed coney) and other fashion-favored furs. **$99**

An Enticing Group of Quality Furs at

The finest qualities of split-skin muskrat in every correct shade, Hudson Seal (dyed muskrat), caracul in black and new shades, American Broadtail, finest northern Seal (dyed coney) and other furs . . . with exquisite trims . . . **$133**

Squirrel . . . Jap Weasel . . . Hudson Seal

This fast-selling Anniversary group at $188 is augmented by many latest modes in natural Siberian Squirrel, Jap Weasel and trimmed Hudson Seal (dyed muskrat) as well as silky caracul and American Broadtail . . . **$188**

Individual Models in Regal Peltry

The woman or miss who expected to pay up to $400 for her type of Coat should see these finest Hudson Seal (dyed muskrat), Caracul, Jap Mink, Jap Weasel and Squirrel Coats in this Monday group at . . . **$288**

Other Anniversary Fur Coats, $59 to $795 FUR SALON—THIRD FLOOR

THOMAS W. GARLAND, INC.,—SIXTH STREET, BETWEEN LOCUST AND ST. CHARLES

STIX

NOV

Begins Mon
phatic Savi
Greatly Rea

Deep leg-o'-mutton cuffs and a pouch collar of silky black caracul give luxury and distinction to this coat of Imperata. November sale price, $85.

3-Pie

Great

Because Kn
are so much in
season, we sugge
an early choice
Sale group of su
from higher pri

Special
Knit Su

See Our Other Announcements on Two Following Pages

STIX, BAER & FULLER
GRAND-LEADER

Doll Dressmaking

Start your Christmas doll dressing now! A very competent instructress in our Sixth Floor Gift Studio will help you in selecting materials, cutting and fitting complete outfits for dolls . . . without charge.

(Sixth Floor.)

November Sale of Apparel!

Begins Monday Morning . . Offering Fashions Now at the Height of Their Season, at Emphatic Savings! Coats, Suits, Frocks, Sportswear . . . Many New, Specially Purchased—Others Greatly Reduced Just When You're Wanting Them Most! Shop Monday, the First Day!

Deep leg-o'-mutton cuffs and a pouch collar of silky black caracul give luxury and distinction to this coat of Imperata. November sale price, $85.

The Latest Coat-Fashions in These Three Sale Groups!

$45 $68 $85

The Coat with a separate fur jacket . . . the Coat with a scarf collar of fur . . . the Coat with a high-standing shawl or half-shawl . . . with a fur "top" . . . with deep fur cuffs, bands, Tuxedos! Just a hint of the fashionable selections Monday at November savings! Caracul, Persian Lamb, Fox, Squirrel, Beaver, Skunk, Pahmi, Wolf and Fitch are the trimmings.

Misses' Sizes 14 to 20 . . . Women's Sizes 34 to 44

(Third Floor.)

Crepe, Satin, and Wool Frocks, Now

$7

Special selections for misses and women, emphasizing daytime styles in Travel Crepes, Canton Satins, Embroidered Crepe, Jersey and Wool Crepe.

Sizes 14 to 20 and 36 to 44

(Third Floor.)

Frocks for All Occasions . . Reduced

$11

For daytime . . . light Woolens, Travel Crepes, and Roshanara Frocks! For afternoon . . . Canton Crepe, Satin, Chiffon, and Velvet Dresses.

Sizes 14 to 20 and 34 to 46

(Third Floor.)

Dresses With New Style-Notes . .

$18

Cowl necklines, unusual sleeve treatments, and other smart details in Frocks of Travel Crepes, Satins, Woolens, Velvets, Chiffons.

Sizes 14 to 20 and 34 to 46

(Third Floor.)

Gown-Room Frocks

Just 60 Smart Models From Higher-Priced Groups, Now

$28

Modish Canton Crepes . . lustrous Satins . . practical Travel Crepes . . and a number of Afternoon Velvets, make this one of the most interesting November Sale offerings! Any Frock from this group will be a distinctive addition to your wardrobe! Sizes 36 to 44.

(Third Floor.)

Distinctive Dresses

Selected From Expensive Groups in the Gown Room . . . Monday

$38

These Dresses are certain to be in great demand . . because they are just the types of distinguished fashions in Canton Crepe, that women are wanting now for afternoon, luncheons, and bridge. Black, black-and-white, rich browns, and green are featured. Sizes 36 to 42, included.

(Third Floor.)

3-Piece Knitted Suits

Greatly Reduced . . . in the Sports Shop!

Because Knitted Suits are so much in demand this season, we suggest you make an early choice from this Sale group of suits reduced from higher prices to—

$8

They are knitted in fashionable Tweed effects . . . in rich Fall colors . . . each Suit including Sweater, Jacket and Skirt. Newest colors. Sizes 14 to 20.

Special! Boucle-Weave and Novelty-Weave Knit Suits, Sizes 14 to 40, Reduced to $10.75

(Third Floor.)

Fall Suits Are Reduced!

In Monotone Tweeds and Suede Woolens

Don't be without a Fall Suit when you can buy one Monday at November Sale savings! Two and three piece models at

$39

Coats are in various lengths, and are luxuriously furred with Caracul, Lapin, or Raccoon in pouch or shawl collars.

Lapin Jacket Suits, With Tweed or Suede Wool Skirts . . . Reduced Monday to $63

(Third Floor.)

Ferguson

MR. AND MRS. S. F. PRYOR, who have been the guests of Mrs. Pryor's brother-in-law and sister, Judge and Mrs. Frank A. Thompson of Allen place for the past two weeks will leave Monday for Greenwich, Conn. Many social affairs were given for them during their stay.

Mrs. John R. Bircher, 203 North Elizabeth avenue, left Friday for Wilson, Pa., to visit her son and daughter-in-law, Mr. and Mrs. J. Russell Bircher.

Mr. and Mrs. Fred Surridge, 33 North Clay avenue, will close their home and spend the winter at the Kingsway Hotel.

Mr. and Mrs. Eugene Hecker, 13 North Clay avenue, attended a reception last evening given by Dr. and Mrs. George T. Moore of Shaw's Garden.

Mrs. E. W. Lake, 216 Wesley avenue, will have for a guest the next week her cousin, Mrs. Fred Rohwerder of Jamaica. Mrs. Rohwerder was formerly Miss Nina Hamilton of Ferguson. Mr. Rohwerder is in Oklahoma City, and will join his wife later.

Mr. and Mrs. E. H. Schmidt, 37 North Clark avenue, had for weekend guests Mrs. Anna Rivers Thompson and her daughter, Miss Frances Thompson of Piedmont, Cal.

Mrs. Clarence L. Keaton has returned to her home in Cairo, Ill., after a visit to her parents, Mr. and Mrs. E. H. Schmidt, 37 North Clark avenue.

Mrs. Hubertus Schotten, 3836 West Pine, gave a farewell party Thursday for her brother, Eugene de Penaloza, who has left for Miami, Fla., to reside. Mrs. Penaloza and their son will leave later.

Miss Ezza Fishback and her nephew have returned to Versailles, Ky., after a visit with her sisters, Mrs. Le Grand Atwood, Mrs. Hugh Layton and Mrs. M. V. P. Yeaman.

Mrs. Paul Dean, 122 North Clay avenue, is in Austin, Tex.

Miss Sallie Hutchinson, who has been in the West for the past year, has arrived to spend the winter with her mother, Mrs. D. M. Hutchinson of Hudson road.

Charles Musick, who is attending the Missouri School of Mines at Rolla, Mo., is the week-end guest of his parents, Mr. and Mrs. Charles E. Musick, 34 North Clay avenue.

Mrs. Alex Hamilton, 25 Miller place, was hostess at a luncheon Monday.

Mrs. Phil H. Sheridan, 319 Carson road, spent the week-end at Columbia, visiting her daughter, Miss Marian Sheridan, a student at Missouri University.

The Ferguson branch of the Needlework Guild of America will meet Wednesday at the home of Mrs. J. C. Atwood, 100 South Clay avenue.

Mrs. J. C. Harris and her daughter-in-law, Mrs. Jack Harris, 303 Allen place, were hostesses at a luncheon Friday for Mrs. S. F. Pryor of Greenwich, Conn.

Mrs. J. G. Tulloch and sons, Bob and Ted, left Saturday by motor for Los Angeles.

Mr. and Mrs. E. R. Schmidt, 117 Wesley avenue, visited Mr. Schmidt's brother-in-law and sister, Mr. and Mrs. Clarence L. Keaton, Cairo, Ill., and their cousin, Mrs. Rossel Richmond of Memphis, last week.

Benefit Bridge Party Of Catholic Alumnae

ONE of the first large parties to be held in the newly-remodeled St. Louis Woman's Club will be the bridge party to be given Saturday, Nov. 15, by the City Circle of the International Federation of Catholic Alumnae. The proceeds will be used to help finance the sight conservation class of the St. Louis parochial school system.

Mrs. Joseph C. Darst, 4531 West Pine boulevard, is chairman of the Arrangements Committee and Mrs. Howard Benoist, 4931 Pershing avenue, treasurer. Other members of the committee include Mrs. J. Hugh Powers, in charge of the candy booth; Mrs. John Dolan, chairman of the cake sale; Miss Charlotte Monti, head of the Souvenir Committee; Mrs. Louis J. Printy, collector of special attendance gifts, and Mrs. William Bascom, head of the Floor Committee.

Mrs. Darst is regent of the City Circle, which is made up of alumnae of the St. Louis Catholic girls' high schools and women's colleges. Mrs. Humbert Ghio is vice regent, Mrs. Anthony J. Schillinger secretary and Miss Adelaide Brewer treasurer.

Morse School Recital.

The Morse School Alumni Association will sponsor a recital by Mrs. H. Lyle Campbell Friday, at 8:30 p. m., at the Toy Theater, Musical Arts Building. Among the selections included in the recital will be a one act play, "Eight Hundred Rubles" by John G. Neihardt; "The Golden Fleece," by Fannie Hurst; poems by Isaac Lionberger, Frederick Oakes Sylvester, Jane Wynn, Homer Combs, Sara Teasdale, and Katheryn Trautz Buder. Also an extract from "The Quest of God," by Casper Yost.

DRESSES
Altered and Remodeled
At reasonable prices. Also exceptional values in newest Dresses.
FRANCINE DRESS SHOP
5007 Lotus 2300 North. One Door West of Kingshighway

GENUINE EUGENE
Permanent Wave
We do not use pads a second time. That is the reason our wave stays in better and lasts longer.
$6.50 Complete
Marcel & Shampoo..$1.00
Shampoo & Finger Wave 75c
Expert Hair Dyeing..$4.75
Louise Rodgers BEAUTY SHOP
302 Carleton Bldg., 6th and Olive Sts. (Opp. Famous-Barr). Phone GAr. 5630

Permanent Wave $5
Shampoo and Marcel..... $1
Shampoo and Finger Wave. 75c
Licensed Operator
Victoria Beauty Salon
404 Victoria Building
GArfield 6356 8th and Locust

OUR FALL SPECIAL
PERM'NT WAVES
FREDERIC $6.50
REALISTIC
Reg. $12—NOW.... $10.00
FRIGIDINE
Reg. $8.50—NOW..... $7.50
With or Without Appointment.
Miss Madge Brown, formerly with Clancy, is now with us.
MARIE MORAN Beauty Shop
301 Commercial Bldg.
GArfield 7663 214 N. 6th

PERMANENT WAVE SPECIALS
All the curls you need. Any style you wish. Or we will advise the style most becoming to you..... $1.95
PARIS VIP WAVE —This Wave has pleased thousands of St. Louisans. Regular $10 Wave $4.45
ALVETTA MARIE PUSH-UP WAVE. Requires no setting. Will not wash out. Reg. $12 Wave $5.95
WARNER WAVE, $10.00
LA RUE PERMANENT WAVE SYSTEM
Seventh Floor—Carleton Bldg.
308 N. 6th St. (Opp. Famous-Barr). Phone GArfield 6323-7453

AMBASSADOR SPECIAL
A Wave to meet everyone's purse. Complete $2.45
Golden Permanent — A very natural looking Wave. Complete $5.95
Nestle Lanoil — Nature's rival, and easy to set $6.50
Shampoo and Finger Wave With Wave Set, 50c
Ambassador Beauty Salon
501 AMBASSADOR BLDG., 411 NORTH 7TH ST. GArfield 6179

EXTRA FALL SPECIAL
Genuine Reg. $10 value EUGENE $6.50
Balcano Facial with Mask.... $1.50 Balcano Cleanup 75c
Shampoo Finger Wave..... 50c
No Tweeze Eyebrow Arch...50c
Expert Manicuring 50c
Marcel 50c
Expert Hair Dyeing Reg. $10 Value $4.95
Ray's Beauty Shop
821 Locust St. CE. 1910
ENTRANCE THROUGH KARGES HOSIERY

TWO GREAT SPECIALS
REGULAR $10 WAVE
EUGENE
Compare this price with Eugene prices elsewhere and you will realize the special we are offering. We want your confidence. You must be satisfied. Any style you wish by our permanent waving experts. $4.50 Includes 2 shampoos and setting
MASTER $2.50 Regular $6 Wave Complete
We successfully wave over old permanents
SPECIAL 50c Shampoo and Finger Wave With Fluid
Artiste Shoppe
4th FLOOR—ROOM 403
EQUITABLE BLDG. 613 LOCUST
Phone CEntral 9078 Opposite Famous-Barr Store
With or Without Appointments, Open Evenings.

East St. Louis

MRS. GEORGE R. WALLACE, 630 North Tenth street, was hostess to the Coterie Club at luncheon at her home Wednesday. The other members of the club are: Mrs. J. M. Freels, Mrs. E. H. Bottom, Mrs. C. W. Klemme, Mrs. W. R. Rodenberger, Mrs. E. R. Moore, Mrs. E. A. Holman, Mrs. R. R. Thomas, Mrs. W. J. Smith and Mrs. W. K. Norris of St. Louis. The guests were: Mrs. C. M. Hanna, Mrs. Florence McCafferey, Mrs. H. C. Fairbrother, Mrs. L. L. Marshall, Mrs. E. C. Spitze, Mrs. G. W. T. Reynolds, Mrs. B. M. Van Dan Eisen, Mrs. Clinton D. Bowman, Mrs. A. B. Frankel, Mrs. R. A. Kaufman and Mrs. Edward Kaufman of Belleville.

Mrs. John Read of Colorado Springs, Colo., is the house guest of Mrs. Pierre Thelin of Signal Hill.

Mrs. Robert Weaver of Midland, Tex., is the guest of her aunts, the Misses Bean of the Charlton Apartments. They are spending this week-end in the Ozarks.

The Junior Service League will meet Thursday evening at the Y. W. C. A. Mrs. Harold G. Baker will preside.

Mrs. M. E. Bruce of Hilltop entertained at her home Thursday at a 1 o'clock bridge luncheon. The guests were: Miss Lenore Vermillion, Mrs. William G. Padfield, Mrs. William R. Brown, Mrs. Oscar White, Mrs. Stephen J. Cashel, Mrs. John W. Coulter, Mrs. O. J. Culbertson, Mrs. R. J. Kramer, Mrs. M. F. Pea, Mrs. John W. Maher, Mrs. Leroy Browning, Mrs. J. Lyon Woodruff, Mrs. J. W. Rendleman, Mrs. Royal Tharp, Mrs. W. R. Rodenberger and Mrs. R. I. Moreland.

Mr. and Mrs. Albert Eischorn of Baltimore, Md., have departed for their home after a week's visit with Mrs. John E. Banahan, 1453 Cleveland avenue.

Mrs. Harry W. Waddell of Signal Hill boulevard entertained the Garden Club at her home Friday morning.

Mrs. Harold W. Harding, 1444 North Forty-fifth street, was hostess to her bridge club at luncheon at her home Thursday. The guests were: Mrs. Harold G. Baker, Mrs. Stephen D. Sexton, Mrs. David W. Caughlan Jr., Mrs. Harold Sullivan, Mrs. O. E. Schaefer, Mrs. Orson L. Curtis, Mrs. Andrew W. Kurrus, Mrs. John C. Roberts, Mrs. Marshall Erwin and Miss Susie Lee Moore.

Miss Stella Mae Hamlin of Signal Hill boulevard has returned from Union, Mo., where she spent a week with Mrs. Theodore P. Hukriede.

Mrs. Rollin M. Hickey of Evanston, Ill., arrived yesterday to spend a week with her parents, Mr. and Mrs. James M. Kelley, 726 North Eleventh street.

Mid-Autumn Parties In City and Suburbs

MRS. WILLIAM S. CUMMINGS, 25 East Cedar avenue, Webster Groves, was hostess at a tea Wednesday in honor of her daughter-in-law, Mrs. Saunders M. Cummings, a recent bride. The guests called between 3 and 6 o'clock. Mrs. Alice K. Messerly, mother of the hostess, received with Mrs. Cummings and the guest of honor. The dining room was decorated with chrysanthemums and yellow roses, and the table was lighted by yellow tapers.

Miss Page Wright of Webster Groves was hostess at a bridge party and linen shower Oct. 25 in honor of Miss Louise Brockman Willcox, 6420 Alamo avenue, whose marriage to Glenn Ewing will take place in the latter part of November. Miss Willcox was guest of honor at a luncheon given yesterday by Mrs. Ernest Conant of Overland, Mo. Miss Ellen Craig and Miss Louise Colvert were hostesses at a tea for her last month. Miss Gladys Miller will give a bridge party for Miss Willcox Nov. 15.

The Day School sophomore class of St. Elizabeth's Academy entertained the freshmen, junior and senior classes at a Halloween party Friday.

St. Luke's Sewing Circle will sponsor a card party Wednesday afternoon and evening in St. Luke's school hall, Belleview and Delta avenues, Richmond Heights. Mrs. J. M. Reilly is chairman, assisted by Mrs. Barney Fite, Mrs. L. H. Kueck, Mrs. Thomas Fagin, Mrs. Joseph Bantle, Mrs. Otto Arneson, Mrs. Dick Krohr and Mrs. E. E. Manahan.

Mrs. John C. Thursby of Washington terrace entertained a group of friends from Washington, D. C., members of her college sorority, at a formal luncheon Wednesday. The house was decorated with the season's flowers. The guests were entertained by a humorous lecture, "Ye Modern Women," by Agnes Ruth Hoffinger.

Mr. and Mrs. Nelson M. Pope of Mission court and Mr. and Mrs. Frank W. Harris will be hosts to a group of 24 friends at supper following the performance of "Cock Robin" at the Little Theater Wednesday evening.

The Convent of the Visitation, Cabanne and Belt avenues, has announced a piano recital by Ernest R. Kroeger at Alumnae Hall Wednesday at 2:15 p. m. The recital is complimentary to the sisters and pupils of the academy, their relatives and friends and the alumnae.

A benefit card party will be given at the Knights of Columbus building, 3917 Lindell boulevard, Friday at 8 p. m. The party is in benefit of the building fund of the Catholic Boys' Outing Camp, located at Weldon Springs, Mo.

See Our Other Announcement on Preceding and Following Page

STIX, BAER & FULLER

GRAND-LEADER

Backgammon Lessons

Mrs. Fred Ulman—the local bridge authority and representative of Mrs. Hattersley—gives Backgammon lessons here every Wednesday at 10:30, 1:00 and 2:30. Call CEntral 6500—Station 484 for reservations. Lessons are 50c each. (Sixth Floor.)

November Sale of Fashionable Silks

Featuring Plain and Fancy Silks for Frocks, Wraps and Lingerie at Remarkably Low Prices

At $1.38 Yd.

Silk-and-Wool Ptd. Crepes	40-In.
Ptd. Rayon Canton Crepes	40-In.
All-Silk Flat Crepes	40-In.
All-Silk Canton Crepes	40-In.
All-Silk Tweed Prints	40-In.
All-Silk Black Chiffon	40-In.
Black Crepe Satin	40-In.
Bordered Satin Crepes	40-In.

At $1.78 Yd.

Heavy Satin Crepes	40-In.
Washable Truhu Crepes	40-In.
Mallinson's Silk, Wool Pts.	40-In.
Heavy Flat Crepes	40-In.
All-Silk Canton Crepes	40-In.
All-Silk Chiffons	40-In.
All-Silk Georgette	40-In.
Printed All-Silk Crepes	40-In.

Chiffon and Transparent Velvets

An outstanding group of all-silk Chiffon and beautiful Transparent (silk and rayon) Velvets in black and newest dark, bright and pastel shades. Width 39 inches. Yard.... $3.98 (Second Floor.)

Chinese Artware at Extreme Savings!

An Entire Sample Stock of Cloisonne, Cinnabar and Porcelain

Here's an exciting opportunity to select lovely Chinese pieces for Christmas gifts . . . or, better still, for your own home, so that you may enjoy the beauty of their exquisite designs and coloring! This Sale brings hundreds of these fine pieces, mostly in one-of-a-kind styles . . . all priced at phenomenal savings!

Typical Values in This Sale:

A Large Group of Cloisonne Vases	$1.00
$7.50 Cloisonne Vases—9-inch size	$4.95
$9.50 Cloisonne Vases—10-inch size	$5.95
$15.00 Ginger Jars of Cloisonne	$9.95
$7.50 Cloisonne Cigarette Boxes	$5.95
$5.00 Cinnabar Cigarette Boxes	$2.95
$37.50 Cinnabar Temple Jars	$27.50
$12.50 Pekin Glass Snuff Bottles	$7.95
$30.00 Red Lacquer Tabourets	$19.95
$37.50 Cloisonne Lamp, with shade	$27.50

(Fifth Floor.)

Sale of Dr. Denton's Sleepers—Monday Only

Sizes 0, 1 and 2 89c — *Sizes 3, 4 and 5* $1.25

No Mail or Phone Orders

These sleeping garments have been standard for over a quarter of a century. They are fashioned of a scientifically knit unbleached cotton with fine, soft, natural colored virgin wool. Drop seat and with feet.

Bird's-Eye Diapers, 27x27 inches (Limit 3 dozen to a customer—No mail or phone orders), dozen	98c
59c Cotton Flannelette Gowns, Gertrudes, Kimonos	42c
Sample Silk Baby Buntings	$4.95
"Vanta" Shirts, silk—wool—cotton, to 2 years	95c
"Vanta" Bands, silk—wool—cotton, to 2 years	45c
"Vanta" Hosiery, silk—wool—cotton, 4 to 6½, pair	49c

(The Baby Shop—Second Floor.)

9x12 American Oriental Rugs Are Now Reduced

The Regular $195 Quality —Priced for This Sale at

$149

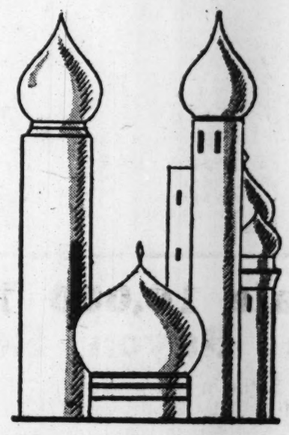

So determined is the manufacturer that only the most perfect reproductions of Oriental rugs shall be sold under his name . . . that these Rugs, which have the slightest irregularities, are offered at much less than regular wholesale prices!

Fine Whittall Anglo-Persian Rugs in Discontinued Patterns, $98.50

Here are Rugs of great beauty . . . recognized as being the finest domestic rugs made . . . priced at extreme savings because the patterns have been discontinued by the maker! Thick, closely woven pile . . . beautiful soft colors and patterns . . . these are only two of the features which assure years of service and satisfaction to your home! Don't fail to take advantage of this unusual opportunity! Size 9x12.

Arrange Convenient Terms of Payment

(Sixth Floor.)

New Arrivals in Imported Mezzo Tints

Moderately Priced

Add new beauty and color to your home! These fine Mezzo Tints are originals, imported from Europe. You will find a wide variety of subjects by noted English and French artists. Each one is in a beautiful hand-carved frame to offset its beauty. See this interesting collection. (Fifth Floor.)

Smart New Criss-Cross Curtains

Very Special at

$1.38

Fill your Fall and Winter Curtain needs from this exceptionally low-priced group! These are unusually attractive and well-made—you'll know as soon as you see them that they're unusual values! In a variety of color effects, with gay woven figures on fine quality marquisette, finished with wide, fluffy ruffles.

(Sixth Floor and Square 13.)

A Special Purchase and Sale of Beautiful New Rembrandt Lamps

—All Offered in This Sale at One Low Price. All the Newest Floor, Bridge and Table Styles

$18.60

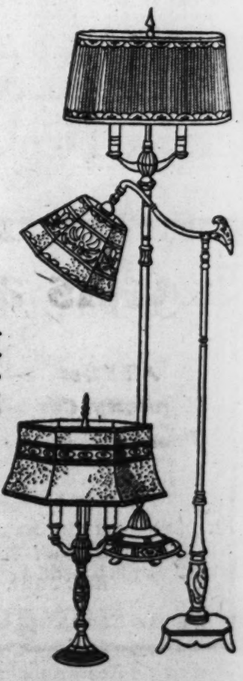

If you've been looking for a new Lamp for your living room or bedroom, here's exactly the opportunity you've been waiting for! The newest, smartest styles . . . the most beautiful shades . . . these are only a few of the details which make these Rembrandt Lamps exceptional values!

Bridge Lamps *Colonial Lamps*
2 and 3-Candle Floor Lamps
Candle Table Lamps
Tailored Silk Shades
Tapestry Screen Shades

(Fifth Floor.)

gammon Lessons
ed Ulman—the local bridge
and representative of
attersley—gives Backgam-
sons here every Wednesday
, 1:00 and 2:30. Call CEn-
00—Station 484 for reser-
Lessons are 50c each.
(Sixth Floor.)

New Arrivals
in Imported
Mezzo Tints

Moderately Priced

Add new beauty and color
your home! These fine
lezzo Tints are originals,
nported from Europe. You
ill find a wide variety of
bjects by noted English and
rench artists. Each one is
a beautiful hand-carved
ame to offset its beauty.
ee this interesting collection.
(Fifth Floor.)

Smart New
Criss-Cross
Curtains

Very Special at

$1.38

Fill your Fall and Winter
urtain needs from this ex-
ptionally low-priced group!
hese are unusually attractive
d well-made—you'll know
soon as you see them that
ey're unusual values!
a variety of color effects,
ith gay woven figures on fine
uality marquisette, finished
th wide, fluffy ruffles.
ixth Floor and Square 13.)

Sale of
Lamps

Stix, Baer & Fuller ◆ Downstairs Store

See Our Other Announcements on Two Preceding Pages

Scores of Savings Opportunities for Monday

$10 WOOL BLANKETS

Jacquard Borders, Rose, Blue, Green, 72x84 Inches, Each. **$5.85**

Right now when warm Blankets are needed comes this exceptional saving opportunity. Ordinarily you wouldn't get such high-grade Blankets at such a low price. Woven with fancy Jacquard borders and neat fancy, striped centers. Bound on each end.

42x36 Bleached Pillowcases, 17c
Made of good quality Pillowcase muslin; softly finished; very durable quality.

Embassy Plaid Blankets, $3.47 Pr.
Softly finished; neatly bound; many different colored plaids; closely woven with cotton and wool mixed. 72x82 inches.

74x84 Plaid Blankets, $2.97 Pr.
Seconds of $4.95 grade; cotton and wool mixed; bound with sateen; many different colored plaids to choose from.

81x99 Seamless Sheets, 77c
This desirable size in these durable quality Sheets; bleached; hemmed.

42-Inch Truth Tubing, 20c Yd.
Bleached; used for making pillow slips and bolster covers; 2000 yards at this low price.

81x99 Embassy Sheets, $1.09
Fine quality, bleached; hemmed; made especially for Stix, Baer & Fuller Downstairs Store.

40-Inch Unbleached Sheeting, heavy weight, 15c grade.....10c
81-Inch Pepperell Sheeting, unbleached, 55c quality.....36c
81-Inch Truth Sheeting, bleached, 60c quality.....38c

50x50 Linen Crash Cloths
Fast colored borders and checked centers; hemmed; various colors to choose from. **69c**

52x52 Gilt Table Covers
Imported; very artistic; may be used for table covers, piano covers, etc. Ideal for gift giving. Limited quantity. **$2.44**

Hand-Embroided Tablecloths
Cotton crash; effectively hand embroidered; fast color; 52x52 inches. **79c**

54x54 Antique Filet Cloths
Handmade; artistic and floral designs; only 100 to sell, so shop early. **$1.49**

Bleached Crash Toweling, 10 Yds.
Part linen; fast colored borders; a very absorbent quality. **89c**

Organdie Scarfs and Vanity Sets
36, 45 and 50 inch Scarfs; elaborately embroidered in rose, blue, green, helio and yellow. Also vanity sets to match at 25c a set. **25c**

Special Sale 10,000 Yards of Washable Rayon Remnants

39-In. All-Rayon Twill Satin, in colors, yard.....33c
36-In. Printed Rayon Mixed Flat Crepe, yard.....33c
36-In. Plain Lingerie Rayon Mixed Flat Crepe, yard.....25c
36-In. Crepenese Prints (Rayon and Cotton) yard.....39c

Lengths to 10 Yards, but Larger Lengths Cut to Requirements

Wide Lace Panels

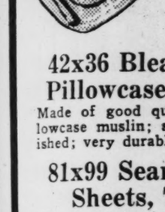

45 Inches Wide . . . 2¼ and 2½ Yards Long

Such exciting values, you'll just have to have new Curtains for your home. Filet, shadow and novelty weaves in beautiful allover designs. Straight or scalloped bottoms with fringe. **$1.28** *Each*

Tucked Marquisette Panels, 78c
Three tucked style; hemmed bottoms with deep rayon bullion fringe; 40 inches wide; 2¼ yards long. Ecru tint.

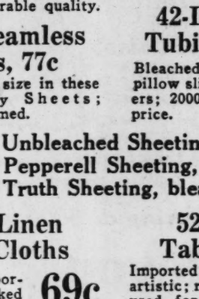

Figured Grenadine Ruffle Curtain Sets
Popular Criss-Cross Style **$1.88**

Sheer, dainty Curtains that may be used in so many rooms throughout the home. Plain or colored figures; cream color; self ruffles; 50-inch top. 2¼ yards long. Neat cornice valance. Tie-backs to match.

EXTRA SPECIAL MONDAY. . .5350 YARDS

Cantons, Flat Crepes, Satins and New Prints

All First Quality. Cut From Full Bolts **$1.00** ***Fashionable Colors. Desired 39-Inch Width***

Such a low price for the season's outstanding fabrics . . . Satins, Cantons, Flat Crepes are in the new blues, browns, tans, reds, greens and black. ALL SILK, of a heavy, serviceable weight. PRINTS are of superior quality all rayon, suede finish, washable. Plan an early selection.

59c Changeable Rayon Faille, 44c
Buy now for making Christmas gifts, spreads, etc. Lustrous, firmly woven 36 inch . . . Beautiful changeable effects in the newest color combinations.

Shoppers in November's Seven-Day Underselling

Tricolaine, Broadcloth and Suede Fabrics

COATS

Priced Extra Low Monday **$19.95**

Fitted and semi-fitted styles . . . graceful flares . . . pouch or semi-shawl fur collars . . . spiral or tailored cuffs, all these smart details in this exceptionally low priced group. The fashionable all black Coat as well as the modish browns and greens. For juniors, misses and women. Sizes 13 to 44.

800 Brand-New

Higher-Priced Silk Dresses

$6.27

Everything stressed at much higher prices is in this group . . . separate jackets . . . overblouses . . . fur fabric trimming . . . Russian tunics . . . cowl, side effect, round or V necklines . . . leg of mutton, dolman or set-in sleeves. Developed in chiffon, Georgette, Canton or flat crepe, novelty woolens and jerseys. Sizes 14 to 44, for misses and women.

Save on These Rare Values!

Rayon Undergarments

All First Quality, Complete Size and Style Range..... **54c**

Band bottom and bloomer knee combinations, chemise, panties, bloomers and vests. Flesh, peach and Nile colors. Exceptional quality knitted rayon . . . all in the desired tailored styles.

Felt and Metallic Hats

Styles for Every Type of Costume **$1.69**

FELTS made of soleil finish felt with a high luster. Black and white, feather, pompon trims as well as self trimmings. Also the new dance Hats in GOLD or SILVER METALLIC. Large, small and medium head sizes.

Boys' Shirts and Blouses

Well-Known Brands **50c**

Broadcloths and other fine shirtings; plain colors, fancy patterns and prints. Blouses in sizes 6 to 14; Shirts in sizes 6 to 13 years and 12 to 14½ neck. Some slight seconds in lot.

Boys' Tweedurov Knickers; tans, grays and browns; elastic knee and waists; sizes 6 to 17 years.....$1.88.

Tots' Wool Jersey Suits

Brother and Sister Style In Four Popular Colors

$1.19

Most popular Suits for little folks, specially low priced Monday. Developed of good quality wool jersey. Round, V or collar necks. Red, tan, blue and brown. Sizes 2 to 6.

Girls' Camel Pile Hat and Coat Sets

Belted Models, Strap Trim..... **$8.95**

Quite the smartest for young moderns this Winter. Specially low priced Monday. Made of Kamella pile fabric, double breasted; flannel lined; rayon yoke. All have hats to match. Sizes 7 to 14.

Girls' Chinchilla Cloth Coat and Hat Sets; navy only; flannel lined; sizes 7 to 14... **$5**

Sample Silk Lingerie

Lace Trimmed or Tailored..... **$1.38**

Specially purchased group of salesmen's samples, affording a wide selection. CHEMISE, PANTIES and STEP-INS, fashioned of crepe de chine. Also some of rayon crepe and celanese. COSTUME SLIPS of crepe de chine and rayon crepe, silhouette and step-aside styles; tailored or lace trimmed. Some are soiled.

ACTIVITIES OF WOMEN'S CLUBS

THE only session of the Wednesday Club Nov. 5 will be under the auspices of the special program committee, representing the work of the current topics section. A new rule, that this commitee shall have charge of one day during the club year for each section, is now in force.

At 3 p. m. Mrs. Archer O'Reilly, second vice president and chairman of program, will introduce the speaker, Edward McKernon, who is a writer and speaker on journalism. The subject of Mr. McKernon's lecture is "Not for Publication." He formerly was with the Associated Press.

"Journeys in the Orient" will be the subject of an illustrated talk which will be given by Samuel Rosenkranz at 8 o'clock, Friday evening at the Town Club. This is one of the series of travel talks which the Town Club program committee is presenting this winter. Rosenkranz is an instructor in English at Roosevelt High School. Guest privileges will be extended for the talk, which will be preceded by a dinner.

At 1:30 p. m. Tuesday, the child study group of the College Club will meet to hear Dr. Clara M. Auer, discuss "Personality and Types of Personalities Predisposed to Failure."

The regular Tuesday meeting will follow at 3 p. m. and will be devoted to a social hour and informal bridge. Representatives of Western College, Dr. Frances L. Bishop, Mrs. Alfred Friedli, Miss Charlotte Lomax, Mrs. Robert P. Walsh and Mrs. Nathan Wittington, will assist Mrs. Seward McKittrick and Miss Susan Sherry in the dining room.

Wednesday at 3:30 p. m., the French Study group under the leadership of Miss E. Louise Stone will hear Mrs. Georgette Study, secretary of the Alliance Francaise of St. Louis, on "People and Scenes in the Paris of Today." This talk will be in French.

The monthly meeting of the Art Section of Scottish Rite Woman's Club will be held Wednesday at 1 p. m. in the lounge of Scottish Rite Cathedral, with the chairman, Mrs. Arthur L. McGuire, presiding. After a short business session, the topic, "The St. Louis Art Museum," will be discussed. Mrs. Rosa Kentorwitz, leader of the day, will relate how St. Louis acquired the Museum, and also its main exhibits. The interest and influence of the Art Museum in the city will be included in the discussion. Mrs. John H. Bueschen will consider Greek vases and bronzes. The Period Rooms will then be discussed by Mrs. Ben Heitzman; Mrs. Edward Von Arx will have a paper on the Ballard rug collection.

A piano solo will be played by Mrs. August Henke and Mrs. E. Hager will sing "Farewell to Summer" and "Waters of Minnetonka." She will be accompanied by Miss Marjorie Pugh. The usual luncheon will precede the meeting, with the following hostesses: Mrs. Hugo Juergens, chairman, assisted by Mrs. Adolph E. Meyer; Mrs. Guy Randall, Mrs. Groome Whittlesey, and Mrs. John A. Hillman.

The Social Welfare Section, Mrs. Henry Bischoff chairman, will meet at 2:30 p. m., with the following hostesses: Mrs. August Henke, Mrs. J. Sherman, Miss T. Steinmeyer. Other officers of the section are Mrs. Nathan P. Withington, vice chairman, and Mrs. A. R. Miller, secretary.

Tuesday evening at 8:30 p. m., following the meeting of the Lodge of Perfection, A. A. S. R., the Dramatic Art Section, Mrs. John Hillman, chairman, will present Mrs. R. C. Fagley and Miss Dorothy Rapp in a sketch, "Maniken and Miniken," which will be followed by a presentation of the Russian Orthodox Church Choir of St. Louis in costume. At the conclusion of the program Scottish Rite Woman's

Continued on Next Page.

Half Soles and Heels

SOLES SEWED OR NAILED
Every Day
97c

GUARANTEED WORK ALWAYS

High quality materials are used. Every job guaranteed to satisfy. Work done while you wait in comfort, or we will deliver it.

STIX, BAER & FULLER
Downstairs Store

The Book Club held its second meeting of the season last Monday at the home of Mrs. J. F. Joyce, 6233 Northwood avenue. The Program Committee has chosen as subject for the club year "Some Romantic Chapters in Our Country's History."

ADVERTISEMENT

Think of it! 4 Million Women Have Paid $5,864,129 To Darken Hair This Way

so it must be the better way

If you are looking for a way to change gray, streaked or faded hair to a natural youth color..don't endanger the health of hair or take chances on its appearance by experimenting with a new and untried preparation. You don't have to. Here's a preparation that has been used successfully by more than 4 million women who refuse to be gray. They will all tell you it is the surest and very quickest way to give hair the exact shade you desire—without harming the hair or scalp in the least. As a matter of fact it darkens the hair so evenly and naturally that no one will ever know. So don't take foolish chances with your hair. Just ask any druggist for a bottle of Wyeth's Sage & Sulphur.

ACTIVITIES OF WOMEN'S CLUBS

Continued From Preceding Page.

Clubs, Mrs. Stella Woodrow Barnes, president, will entertain members and their friends at cards.

Mrs. J. A. Brown will be leader of the program of the Music Section Friday at 10 a. m. at its weekly meeting, with the chairman, Mrs. August Henke, presiding.

Continuing a series of public addresses on Shakspeare's plays as they apply to life, the Rev. Robert Hall Atchison will discuss "King John" before St. Louis Tercentenary Shakspeare Society tomorrow at 2 p. m. in Vandervoort's Music Hall. Agnes Ruth Hoffinger, president, will preside.

Roland Pahl will sing "Crabbed Age and Youth" (Passionate Pilgrim), "Orpheus and His Lute" (Henry VIII), "Over Hill, Over Dale" (Midsummer Night's Dream), concluding with "Hark, the Lark" (Cymbeline). Mme. Clara E. Thoms, music chairman, will accompany Mr. Pahl. Mrs. O. S. Ledman, vice president, who will serve as chairman of the Audience Committee, will be assisted by Mrs. H. C. Elliott and Miss Wilhelmina Kroeck.

The executive board will meet at 1 p. m.

The monthly meeting of St. Louis Council of National Congress of Parents and Teachers will be held Thursday at 1:30 p. m. in the assembly room of the Board of Education, with the chairman, Mrs. Charles Lambur, presiding. Reports of the Missouri Branch of National Congress of Parents and Teachers will be given.

Mrs. Lambur, president of St. Louis Council, and 40 delegates from St. Louis, are attending convention in Kansas City.

The Amicitia Club will meet Thursday, Nov. 13, at a place to be announced later. The club meeting Thursday at the Monterey Hotel was conducted by the president, Mrs. Mary Bradley. The club will use its funds to purchase fuel for needy families this year instead of sending out Christmas baskets.

The St. Louis Chapter, Daughters of the Confederacy, will meet at the home of Mrs. J. C. Vaughan, 5110 Enright avenue, Monday afternoon at 2 o'clock. Mrs. W. N. McConklin and Mrs. E. B. Sherzer will be the assistant hostesses.

The P. E. O. Co-operative Board will meet Friday at 11 a. m. in Vandervoort's Music Hall. A luncheon will take place in the tearoom at 12:30 o'clock.

The Pleasant Hour Club met Wednesday at the home of Mrs. L. E. Bersche, 460 Edgewood drive. Mrs. Roy Butts, president, presided. Plans were made for a bridge party to be given Monday afternoon, Nov. 10, at the Monterey Hotel in benefit of the crippled children's fund. The November meeting will be held at the home of Mrs. B. M. Cornwall, 5173 Maple avenue.

The following is a calendar of events of the Conference of Jewish Women's Organizations for the week: Today, Junior Girls' Auxiliary of the Jewish Orphans' Home and Shaare Zedek Sisterhood; Monday, Moses Montifiore Ladies' Charity Society and B'nai Amoona Mothers' Club; Tuesday, Ladies' Auxiliary Jewish Old Folks' Home; Wednesday, Hachnosas Kalo Society, Ben Akiba Aid Society and Bible Study Group; Thursday, Ben Akiba Home Board.

The St. Louis Parliamentary Law Club will hold its next meeting tomorrow at 10 a. m. in Vandervoort's auditorium. Mrs. L. M. Kallenbach, president, will preside. Mrs. N. P. Zimmer will give the instruction.

St. Peter's Branch of the Girls' Friendly Society held its annual installation of officers on Oct. 28. Officers for the ensuing year are: Mrs. Vincent L. Price, president; Marguerite Kaestner, branch chairman; Mae Buente, secretary; Evelyn Owens, treasurer.

The Catholic Women's Association will hold a general meeting Tuesday evening in the assembly room of the Catholic Women's Association Hotel, 335 Maryland avenue. Friday, Nov. 14, a card party sponsored by the class committee, will be given at the hotel.

The Pioneer Chapter, United States Daughters of 1812, will hold a benefit bazar and musical tea at the home of the president, Mrs. F. J. Woulfe, 7376 Kingsbury boulevard, Wednesday from 2 to 5 p. m.

The Meramec School Mothers' Club will give a benefit party Tuesday at 1:30 p. m., 2717 Meramec street.

"The End of Egypt's Empire" will be the subject before the Grace Coolidge Delphian Chapter Wednesday morning at the Kings-Way Hotel.

District Club Women To Convene Friday

THE annual meeting of the Eighth District of the Missouri Federation of Women's Clubs will be held in the crystal room at the Coronado Hotel Friday. The president, Mrs. F. H. Littlefield, will preside.

The guest speakers will include the State president, Mrs. Luella St. Clair Moss, Columbia; Miss Jessie Black, Elsberry, trustee of the scholarship loan fund; Miss Anita Moore of the Hadley Vocational School, who will talk on vocational training; Mrs. James McCleave, president of the Monday Club of Webster Groves, who will give a report of the biennial meeting at Denver, Colo., last summer, and Mrs. P. Casper Harvey, Liberty, Mo., editor of The Missouri Clubwoman, the federation's official publication. Among the honored guests will be Mrs. Phillip North Moore.

At the morning session the department chairmen will give reports as follows: American Citizenship, Mrs. M. Elizabeth Rich; American Home, Mrs. Everett Taylor; Art, Mrs. Walter Mills; Education, Mrs. Arthur J. Krueger; International Relations, Mrs. F. Benton Miller; Junior Membership, Mrs. Gordon Weaver; Legislation, Mrs. H. H. Muchall; Literature and Reciprocity, Mrs. W. Purnell Diggs; Music, Mrs. G. W. Coffman; Public Welfare, Mrs. A. S. Hinchey; Press and Publicity, Mrs. Evalyn F. Heerich.

Mrs. W. D. Johnson will give three songs at the morning session, accompanied at the piano by Mrs. G. W. Coffman, chairman of the Music Committee. Luncheon will be served at 12:30. Mrs. Moss will address the meeting at the afternoon session.

Big Sisters Meeting At the Town Club

THERE will be a luncheon meeting of the Big Sisters and Girls' Protective Department, Board of Religious Organizations, at the Town Club tomorrow noon, with brief reviews of the work. There will also be an illustrated address by Robert W. Kelso, director of the Community Fund.

Among the speakers will be Mrs. E. G. Lasar, Mrs. L. L. Renfrow, Mrs. F. C. Hamilton, Mrs. C. A. McReynolds, Mrs. H. A. St. Clair, Mrs. F. C. Hamilton and Miss Laura Kinkaid.

Big Reductions

Partly grown out Permanents, rewaved to look like new. Beautiful Ringlets.... $1.50 Up
$10.00 Oil Permanents $5.00
Shampoo, Finger Wave, Arch ..... 25c Each
Facial Packs 50c
Your face must look young to wear the new style hats.
Ask about the Free Treatment for making straight hair naturally curly.
Licensed Beauty Shop
MARY T. BENDER
359 N. Boyle Avenue—At Maryland
LIndell 3608 Open Evenings

Unusual Beauty Service

Velen's New Beauty Salon at 3608 South Grand opens today with a special offer on their beauty ensemble:

All for $2.00: Finest Shampoo, Finger Wave, Manicure, with which will be given without extra charge—
A Famous Velen $3.00 Beauty Treatment, consisting of facial massage, scientific skin analysis and instruction in the art of make-up and daily care of the skin.
3608 South Grand Bl., Room 202 or Call NEwstead 0060

Greatest Offer in City
CONTINUED FOR ONE WEEK

Genuine Croquignole Permanent Wave: a push-up wave which requires no finger waving; very natural looking; one of the prettiest waves on the market; with or without ringlets.

BRING A FRIEND $1 for $4.50, $2 for $6.50
GENUINE REALISTIC EUGENE or FREDERIC $1 for $6.50, $2 for $9.50
$10 Paris Natural Wave, now.....$8
Granada Special Permanent.....$1.95
Shampoo and Set 50c
Granada Beauty Shops
4539 GRAVOIS in Theater Bldg. RIverside 9536
214 N. 6th St. ROOM 223 GArfield 6251

MASTER WAVE

Regular $6 Value $2.50 Complete
Special With or Without Appointment. Beautiful, large, deep marcel or round curl.
Our Regular $10 Push-up Oil Wave, Complete..... $5
Free Shampoo, Hair Trim and Wave Set
The Superior Wave With Ringlet Ends
IMMEDIATE SERVICE
Shampoo & Finger Wave, 50c
TALBOT'S BEAUTY SHOP
1219 N. Taylor DElmar 3024
Half Block South of Page
Established 35 years. Licensed Shop
Open Every Evening Until 9:00

PERMANENT WAVES
All the curls you need. Any style you wish. Or we will advise the style most becoming to you.
PARIS VIF WAVE $1.95
This beautiful wave has pleased thousands of our St. Louis patrons. Our regular $7.50 wave ..... $4.45 Complete
ALVETTA MARIE Push Up Wave. Reg. $10.00 Value. $5.95
Margaret Warner Wave, $10.00
New York Permanent Wave Shop
9th Floor, Holland Bldg., 211 N. 7th
GArfield 8242 GArfield 5648

¶ Get the popular Peter Pan Permanent for a deep, soft Wave with beautiful ringlet ends. Looks just like naturally curly hair and is so easy to set yourself.
Satisfaction Guaranteed $5 Complete—No Extra Charges
Come in with or without appointment. Open Evenings.
Shampoo and Finger Wave 50¢
PETER PAN
PERMANENT WAVE SHOPPES
1127A N. Union FOrest 1210
756 Century Bldg. GAr. 6081
(313 North Ninth Street)

ST. LOUIS POST-DISPATCH
NUGENT MONTH in

SEE WHAT YOU SAVE **NUGENTS BARGAIN BASEMENT** SEE WHAT YOU SAVE

800 Snappy New Winter COATS

$8.88 Some With Berets

Here is a new smart group of these popular Sports Coats that are so warm and comfortable for all Winter wear! Trimly tailored, some in belted models. Excellent quality Chinchilla cloth and fur fabrics. Sizes 14 to 40.

Chinchilla Coats! *With Hats to Match*
Fur Fabric Coats! *With Hats to Match*
Fur-Trimmed Dress Coats!
Snappy Sports Coats!

Included are 150 fur-trimmed Tricos, specially purchased. Actual values are $12.95 to $20. Come early for these!

"HELP TO KEEP ST. LOUIS BUSY"

Monday a Sensational Offering of 5000 Yards

79c to $1.49 Rayon Fabrics

A marvelous assortment of fabrics . . . at values that suggest buying liberally and thus effecting greater savings! Plain, brocaded and printed rayon flat crepe . . . costume satin . . . celanese satin . . . rayon gauze . . . rayon Georgette . . . and other popular rayon fabrics. 36, 39 and 50 in. wide.. Yard, 58c

$10.98 All-Wool Blankets
Soft, all-wool Blankets, in block plaids of eight color combinations. Cotton sateen binding to match. 70x80-inch size. Very special at this price. Fill your Winter needs now! Pair $7.98

59c Rayon Crepe
Rayon and cotton mixed crepe, in fast color prints on dark grounds. Cut from bolt..... Yd., 33c

25c English Prints
80 square, fast color prints in a wide assortment of new patterns ..... Yd., 15c

39c Amoskeag Feather Ticking
8-ounce featherproof ticking, in ACA and fancy stripes. 32 in. wide. 1 to 10 yd. lengths.. Yd., 22c

29c Cretonne
Heavy quality cretonne, in large, colorful floral patterns. Useful remnant lengths. 36 in. wide..... Yd., 12½c

Bath Mats
Heavy, terry weave bath mats, in wide choice of colors and patterns. Slight irregulars of 79c to $1 value..... Ea., 49c

Quilted Satin Spread and Pillow Set
$12.98 Value .. $8.98
A handsome set consisting of full size spread and oblong pillow to match. Lustrous rayon satin, in wanted bedroom colors.

Seamless Sheets
Regular $1 quality bleached sheets with deep hems. Long wearing quality. 81x99 inch size..... Ea., 69c
Nugents Bargain Basement

39c Soisette Prints
Genuine soisette, in fast color prints of attractive design. 36 inches wide. Cut from bolt Yd., 25c

Dress Gingham
Regular 15c quality dress gingham in plain color, checks and plaids. 32 inches wide..... Yd., 10c

$4.95 Part-Wool BLANKET
Pair .. $2.98
Thick, fluffy part wool blankets in beautiful plaids and colorings. Matching binding of cotton sateen. Slight irregulars.

29c Huck Towels
Hemstitched and damask bordered absorbent part linen huck towels, fully bleached. Several sizes ..... Ea., 15c

22c Pillowcases
Bleached Pillowcases of excellent grade muslin. 42x36 inch size. Splendid value ..... Ea., 15c

76-In. Unbleached Sheeting
Regular 29c quality unbleached sheeting for sheets, mattress covers, etc. Durable grade..... Yd., 19c

Printed Rayon Crepe
$1.29 quality rayon crepe, in new patterns and popular color backgrounds for winter or early spring wear. 40 in..... Yd., 69c

Dress Velveteen
Beautiful quality velveteen in the wanted colors and black. $1.39 value. 30 inches wide..... Yd., 98c

Changeable Rayon Taffeta
Beautiful color combinations for spreads, pillows, drapes, etc. Check and satin stripe effects. 36 inches wide..... Yd., 58c

$1.29 Flat Crepe
Heavy, washable quality flat crepe in the new shades for dresses and lingerie. 40 inches wide..... Yd., 88c
Nugents Bargain Basement

Metallic! Satin! Felt!

Hats
Off-the-Face Models! Brimmed Models!
$1.88
These Hats at $1.88 will be a revelation to you! See these new arrivals and you'll want several. All head sizes.
Nugents Bargain Basement

200 Pair Criss-Cross Curtains
$1.59 Pair

These are fine quality marquisette and rayon Curtains, with embroidered clip dots. Tie-backs to match. A splendid value at this exceptionally low price!

500 Prs. Ruffled Curtains
Attractive Curtains with tie-backs to match. Some are short styles, suitable for bathroom windows. Others 2¼ yards long..... Pr., 29c

50-Inch Drapery Damask
Rayon and cotton mixed material, guaranteed sunfast. In pleasing color combinations. $1.39 value..... Yd., 89c

Double Warp Duplex Cretonne
Wide choice of desirable new patterns! 36 inches wide. All sunfast. 59c value..... Yd., 39c

27-In. Velvet Stair Carpet
Closely woven velvet stair carpet, in two attractive patterns. Regular $1.29 quality... Yd., 95c

Felt-Base Rugs
Heavy enamel surface rugs, seconds of $10.95 kind. Sizes 9x10.6 and 9x12 feet..... Ea., $4.79

MEN! ATTENTION
NECKTIES
50c, 75c, and $1 Values! 29c

Sensational values that you'll enthusiastically buy for Christmas gifts as well as for your own use. Some slightly imperfect, but every one a real buy at 29c.
Bought in St. Louis! Some Silk Lined! Wide Selection!

MEN'S MUFFLERS
$1.50 Values
Rayon crepe square Mufflers in attractive new patterns. Slight irregulars. Buy for your own need and for gifts! Bought in St. Louis.
$1.00

"HELP TO KEEP ST. LOUIS BUSY"

KANER'S STUDIOS of MOULDED HATS
Designed for You

For Every Occasion
By the famous staff of our artist designers under the supervision of MR. A. KANER, master creator of molded to the head hats, Pau-De-Peche, Fur Felts, Soleils and Vis-a-Vis in all wanted shades.

$3.95 and Up

AMERICAN MILLINERY CO.
5873 DELMAR CAbany 0260
3610 S. GRAND LAclede 5885

STOUT WOMEN

NOVEMBER SALE
An annual event eagerly awaited by women who know values! High-type coats exclusively at $15.

Lane Bryant Basement
SIXTH and LOCUST

Lavishly **FUR TRIMMED COATS**
$25 GRADES—MONDAY
$15
SIZES 40 TO 56

THE price is low, but the furs and styles are beautiful. Don't wait any longer . . . shop here Monday and buy your Winter coat—be *smart* at little cost! All-wool broadcloths and novelty sports mixture. Trimmed with soft flat and long haired furs. Satin de Chine lined. Plenty of models—and plenty of Black.

STOUT ARCH SHOES the STYLISH SHOE for women who are troubled with their feet.

Come in and try on a pair.
SIZES TO 11 WIDTHS TO EE
Smart patent leathers, black, tan or brown kid skins. Simulated reptile trimmings.

$4.95

Oxfords, strap patterns, ties.
EXPERT FITTING GUARANTEED
Every Shoe is constructed with a built-in arch support and snug heel fitting.

A Constructive Drive to Help Keep St. Louis Busy!

THROUGHOUT the month of November Nugents will give preference to the purchase and sale of merchandise made and distributed in St. Louis. This is Nugents contribution to the concentrated effort to improve the local employment situation. The St. Louis trade area has nobly assisted by making special offers of desirable merchandise, and in this advertisement are numerous such items.

Downtown— *Broadway and Washington* **Uptown**— *Olive and Vandeventer* **Wellston**— *Hodiamont and Easton*

November NUGENT MONTH in St. Louis

"Help to Keep St. Louis Busy"

Sensational Sale of

COATS

You Save $20 to $30

$38

This event was planned weeks and weeks ago, the best fur trimmed Coats we could obtain anywhere to sell at this moderate price . . . and here they are, better even than we anticipated!

New Fabrics
Imperata . . . Velda
Norma . . . Congo
Imported Broadcloth
Suede . . . Tweed
Norma Fleece

Silhouettes
Princess
Flared
Straightline
Belted
Fitted Sleeve

Fur Trimmings:
Caracul . . . Wolf . . . Pointed Wolf . . . Beaver . . . Kit Fox . . . Badger . . . Snowflake Krimmer . . . Marmink . . . Red Fox . . . Persian Caracul.

Nugents, Second Floor—Also Uptown and Wellston Stores

WHITE HOUSE
Cotton Batts
49c
Purchased in St. Louis; 72x90-inch size; one uniform sheet, weighing 2 lbs. Fine fluffy cotton; fully bleached.
Nugents—Street Floor, South

OXFORD
WIDE SHEETINGS
25c
Full 81 inches wide; heavy quality unbleached muslin. Purchased in St. Louis; 39c value.
Nugents—Street Floor, South

Columbia
Window Shades
Made in St. Louis
48c
Domestic Holland Window Shades—in the wanted colors—7 feet long. Complete with fixtures.
Nugents—Third Floor

MANSION
LACE CURTAINS
Made in St. Louis
$1.97
Shadow lace pattern in many different styles; fringed; ecru tint; 2¼ and 2½ yards long.
Nugents—Third Floor

E W Grove
Bromo Quinine
17c
For colds and simple headaches. Made by Paris Medicine Co., St. Louis.
Nugents—Street Floor, North

KING-O'WINTER
ALL Wool
Women's Sweaters
$2.79
Convertible collar and collarless styles; green, red, blue, black, tan. Sizes 34 to 46. Made in St. Louis.

Girls' Shaker Sweaters
$3.95
"King-o-Winter" — buttoned coat style; roll collar; red, navy, beige, green, black; 28 to 36. Made in St. Louis.
Nugents—Second Floor

Sale: Fall Silks & Velvets

Many of These Items Bought in St. Louis—All at Sensational Savings

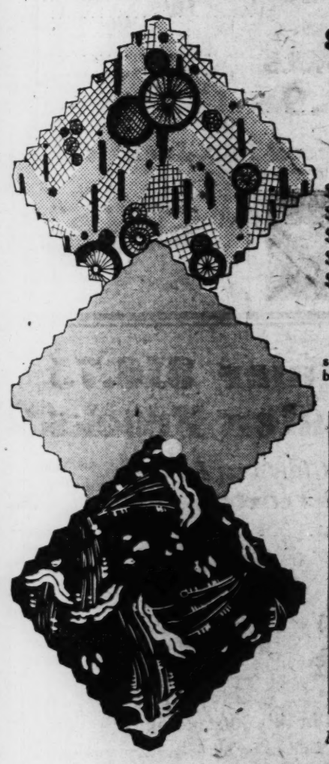

$1.39, $1.49 and $1.69 Silks
98c *Yd.*

$1.39 YARD FLAT CREPES—Light, Dark Shades & Black.
$1.49 SATIN CREPES—Light, Dark Shades and Black.
$1.69 YARD PRINTED FLAT CREPES.
$1.49 BLACK SILK CHIFFON.
$1.69 WARP PRINT SILKS—For Evening or Party Frocks.

$1.75, $1.98 and $2.50 Silks
$1.39 *Yd.*

$1.75 FLAT CREPES—In Wanted Winter Colors & Black.
$1.98 CANTON CREPES—In Desirable Shades & Black.
$1.98 SATIN CREPES—In Winter Shades for Dresses.
$1.98 PRINTED SILK FLAT CREPES—In New Designs.
$2.50 BLACK SILKS—Heavy Satin Crepes & Flat Crepes.

$2.98 Faille Canton Crepe — For the Winter frock requiring a serviceable fabric; street shades and black. Yard **$1.77**

$1.69 Pebble Canton Crepe — An all-silk Canton in brown, green, wind, blue and black. Yard **$1.19**

$7.50 Black Salome Velvet — Finest quality all-silk black transparent Velvet for gown or wrap. Yard **$4.95**

9 A. M. to 12 Only
Washable Silk **Flat Crepe**
Regularly $1.19 a Yard
79c
Light and dark shades for dresses or lingerie. No phone or mail orders. Limit of 10 yards.

$2.98 to $3.98 Silks
$1.98 *Yd.*

$3.98 JACQUARD CHIFFONS—In print and plain weaves for afternoon and evening frocks.
$3.98 PURE-DYE SATINS—Exceptional quality of pure-dye all-silk satin crepe—wanted shades.
$3.98 TRANSPARENT VELVET (rayon) — In light shades only—1 to 4 yard lengths.

EXTRA SPECIAL
Transparent **Velvet**
Regularly $4.69 a Yard
$2.98
A fine supple quality of transparent (rayon) weave. In Winter colors and black.

Nugents Street Floor, South—Many Items Also at Nugents Uptown and Wellston Stores

Fiddle-Back Chairs

Only 500 of Them—
Regular $3.50 Value

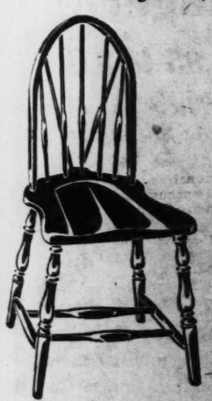

$2.49

You'll like this Chair for its attractive design and its ability to harmonize in any room. The ideal chair for the living room . . . breakfast room . . . at the desk . . . or the small dinette. Made of seasoned hardwood, with mahogany finish. Sturdy construction with well turned legs and stretchers.

No Phone, Mail or C. O. D. Orders Accepted on these Chairs

Nugents, Fourth Floor—Also Uptown and Wellston Stores

Half-Price Sale of
Chenier Perfumes

These are imported French Perfumes . . . . in exquisite bottles . . . and beautifully boxed. Your last opportunity to purchase these perfumes at one-half price.

$1 Chenier's Perfumes 50c
$1 Chenier's Toilet Water 50c
$1.50 Chenier's Toilet Water.....75c
$1.50 Chenier's Eau de Cologne..75c
$3.00 Sylvette Perfume $1.50
$3 Andulusa Perfumes $1.50

Nugents—Street Floor, North

Cardinal Radios

Screen-Grid—Tone Control
Cabinets Made in St. Louis

$49.95

Complete With Tubes

Combining all the modern features . . . tone quality . . . selectivity . . . screen-grid performance . . . at an amazingly low price! Special features include: Tone Control, Electro-Dynamic Speaker . . . Seven Matched Tubes . . . Illuminated Dial . . . Phonograph Attachment

Pay Only $5 Down
Balance Monthly

Nugents, Fourth Floor—Also Uptown and Wellston Stores

When Shopping!
Be Sure to Visit Our

"ERROR" SECTIONS

—consisting of odd lots . . . odd sizes . . . odd colors . . . leftovers, etc. Some slightly soiled or damaged on sale at

Drastic Reductions

Some of this merchandise is from this season . . . some from the previous seasons . . . In line with our policy to keep stocks clean we must sell it at once. You'll find them in most departments. The enormous reductions will guarantee selling them quickly. Watch these sections for unusual bargains.

No Refunds or Exchanges on Merchandise Purchased in Any "Error" Section.

Webster Groves

MRS. JAMES ROSS CLEMENS, 30 Gray avenue, and her son, Cyril Clemens, who have been traveling through Europe, will not sail for home until late in November. Major and Mrs. John C. Gotwals, who have been with Dr. and Mrs. Clemens since last spring, left early in October for their new home at Washington, D. C.

Mr. and Mrs. Robert Lee Morton, 765 West Kirkham avenue, expect to depart about the middle of the month for their winter home at Stuart, Fla. They will stop for a visit with their son-in-law and daughter, Mr. and Mrs. Joseph Stehlin at Jacksonville, before going on to Stuart.

Mrs. Edward T. Durfee and her two young sons Edward Jr. and George, who have been the guests of her parents, Mr. and Mrs. George Francisco, 213 East Swon avenue, will depart Wednesday for the East. Mrs. Durfee, will be accompanied by her sister, Miss Jane Francisco, who will remain for several of the big football games.

Mrs. B. B. Tatum of New York, who has been the guest of her son-in-law and daughter, Mr. and Mrs. B. Franklin Hickman, 28 Algonquin Lane, for a fortnight, will depart Wednesday for a short stay in the East, before going to her winter home at Miami, Fla.

Mr. and Mrs. William A. Rutter, 309 East Big Bend road, moved this week into their new home at Trevillian avenue and Berry road.

Mrs. Lovell Bay, 662 West Lockwood avenue, has returned home from a visit with her parents, Mr. and Mrs. C. H. King of Chicago.

Mr. and Mrs. Morris B. Mathis, 29 South Maple avenue, were host and hostess for their bridge club Tuesday evening.

Mr. and Mrs. Louis Farrand Booth, who have been making their home with Mr. Booth's father, L. F. Booth, 451 Lee avenue, since their marriage in September, are now in their own home on Kingsbury avenue near North and South road, Clayton.

Mrs. Roland Mernitz, Jacksonville, Fla., who with her small daughter, Mary Louise, has been the guest of her parents, Mr. and Mrs. William C. Rumsely, 116 Park road for a fortnight, returned home Monday.

Mrs. John T. Johnston, 323 South Rock Hill road, entertained at an informal tea Friday complimenting Mrs. Leslie T. Chambers, San Diego, Cal., the guest of Mrs. Arthur T. Chambers, 119 Portland terrace.

Mr. and Mrs. Walter B. Huette Jr., 627 Lockwood avenue, entertained at a dinner party and informal reception last Sunday in celebration of their twenty-fifth wedding anniversary and also the forty-eighth wedding anniversary of Mr. Huette's parents, Mr. and Mrs. Walter B. Huette Sr.

Mrs. Arthur Waite, 114 Trevillian terrace, is expected home this week from New York, where she has been with her mother, Mrs. E. R. Marsh, since leaving her summer home at Lake George, N. Y.

Mr. and Mrs. N. J. Cashin, 228 Oakwood avenue, have sold their home and will be at the Chase Hotel for the winter months.

Mrs. George Walton of Bronxville, N. Y., who is the guest of her parents, Mr. and Mrs. Charles A. Houts, 444 Algonquin place, will be the honor guest at two bridge parties this week, one to be given Wednesday afternoon by Mrs. John M. Holmes, 6345 Washington boulevard, and the other Thursday afternoon by Mrs. James Hopkins, 2931 Westminster place.

Dr. and Mrs. Charles Zimmerli, 110 Sylvester avenue, departed last week for a motor trip of three weeks through the South.

Mrs. Charles Bevker, 156 Helfenstein place, has returned from Lafayette, Ind., where she attended home-coming week at Purdue University. Her daughter, Miss Evelyn Becker, is a student at the university.

Mrs. Philip Custer Baker of Detroit and her small daughter, Thelma Lorraine, are spending a few weeks with Mrs. Baker's mother, Mrs. William John Barker, 17 Lockwood avenue. Mrs. Barker gave a luncheon, followed by a theater party, Wednesday, Oct. 22, for Mrs. Baker. Saturday afternoon, Oct. 25, Mrs. John W. Annin, 27 Austin place, gave a bridge luncheon complimenting Mrs. Baker. Tuesday afternoon Miss Margaret and Miss Elizabeth Milne, 227 Rosemont avenue, gave a bridge luncheon in honor of Mrs. Baker.

PHILCO Baby Grand

Big Set Performance

7 Tubes, Triple Screen . . . Dynamic Speaker, Beautiful Cabinet. Clear, True, Very Selective.

$49.50 LESS TUBES

EASY TERMS!

GEO. BLANNER ELECTRIC COMPANY
136 W. Lockwood
WEbster 40

Store Hours Daily Are From 9 A. M. to 5:30 P. M.

Kline's

606-08 Washington Ave., Thru to Sixth Street

If You Haven't a Charge Account— Open One Now and Enjoy Its Conveniences!

ANNUAL NOVEMBER SALES

Fall and Winter Fashions in Selected Assortments—Reduced for This Great Annual Sale. Furs, Coats, Dresses and Accessories for Misses, Women and Junior Misses Are Included.

DRESSES

An Unusual Assortment of Late Fall and Early Winter Fashions!

Only 324 Select French Room Gowns, Regularly $25 to $39.50

1/3 OFF

Original Price Tickets Remain— Make Deduction at Time of Purchase

You may have this luxuriousness without extravagance, because these frocks have that rich appearance! Adapted in chiffons, transparent velvets, wool crepes and other delightful fabrics. In frocks for street, sports, afternoon and formal wear. Reproductions of models by Premet, Chanel, Paray, Lanvin, Vionnet, Goupy and Patou.

Sale! Regular $12.95 and $16.75 Dresses

These frocks are priced below wholesale cost! Developed in models for daytime and evening wear in chiffon, transparent velvet, wool crepe, jersey and Canton crepe. In black, brown, green, blue, russet. Sizes 14-44.

$8.90

KLINE'S—Fourth Floor.

COATS

Selected Groups Are Offered in This Event at the Most Exceptional Savings!

97 Smart Reg. $49.50 and $59.50 Winter Coats

Every coat in this group measures up to the rigid Kline standards in every way: styling, materials, workmanship and detail. They are luxuriously trimmed with such furs as natural squirrel, pahmi, muskrat, skunk, wolf, civet cat, American Kit fox. Preferred shades and black. Sizes 14-44.

$39

Reg. $79.50 Coats—Replicas of Higher Priced Models!

Every coat in this sale is a remarkable value. Beautifully styled and trimmed with rich, contrasting furs. The materials include: Kashmiran, Velvet and other lovely fabrics.

$59.50

Reg. $135 and $150 Winter Coats—Greatly Reduced!

The season's best fashions! Extensive use of Persian lamb, fitch, badger and other fine peltries; unusually fine workmanship and styling.

$99.50

Choice! Every Coat in Our Stocks at One Special Price!

You may choose from the finest Coats in our stocks, so we advise early selection. Every distinctive new silhouette is featured!

$150

KLINE'S—Third Floor.

FUR COATS

Reductions Taken in Our Own Stocks and New Purchases of One-of-a-Kind Models Offer Tremendous Savings

Many Are Priced Below Regular Wholesale Cost!

2 Regular $1000 Minks	$695
1 Regular $1295 Eastern Mink	$795
1 Regular $1095 Russian Ermine	$495
1 Regular $1000 Russian Ermine	$395
1 Regular $495 Persian Lamb	$395
1 Regular $450 Alaskan Beaver	$295
2 Ermine-Trimmed Weasels	$350
1 Regular $550 Jap Mink	$450
2 Russian Ermine-Trimmed Hudson Seals	$195
1 Regular $165 Natural Squirrel	$118
1 Regular $165 Bark Brown Lapin	$118
1 Regular $195 Hudson Seal	$118
1 Regular $165 Australian Caracul	$118
1 Regular $195 Leopard Cat Sport Coat	$118
1 Regular $165 Black Pony	$118
1 Hudson Seal with Ermine Collar	$195
1 Hudson Seal—Kolinsky Trimmed	$165
1 Ermine Susliki, Regular $195	$118
4 Bay Tan Muskrats, Regularly $165	$118
1 Regular $195 Silver Muskrat	$118

Higher Priced Fur Jackets

The individual style for daytime or evening wear —a clever jacket of lapin or caracul. Available in black, taytan or rose taupe.

$65

KLINE'S—Fur Salon—Third Floor

200 French Room $10 to $18.50 Hats

Individual Reproductions of Paris-Designed Hats!

1/2 PRICE

An offering of smart French room hats—featuring Tricorne and Bicorne models —while other styles include side flares, tip-tilted types and clever brims. In Peau de Peche, Soleil, French Felt, Fur Felt, Tweed, Boucle, Velvet, Strip Felts and Wool Lace. All important shades and black. Hats for misses and matrons.

KLINE'S—Millinery Salon—Second Floor

Just 184 Smart Fashions in

Knitted Suits

Regularly $10...$16.75...$25...$35.00

1/3 OFF

A very good time to purchase warm, bright Suits for wear under your coat—reduced because of incomplete assortments. There are monotone weaves included in this diversified collection; unique style points and design add interest. In black, brown, rubytone, green, blue. Sizes 14-40.

KLINE'S—Street Floor

Just 128 Regular $16.75 to $39.50 Junior Frocks

Knit Suits—Crepes, Chiffons, Jerseys, Transparent Velvets

1/3 OFF

Many evening gowns are included in this outstanding collection.

Adorable copies of higher priced frocks, in fashions for all daytime, informal and formal wear. An opportunity to save on holiday frocks—make your selection from the complete assortment. Sizes 11-13-15.

KLINE'S—Mezzanine.

Limited Quantities of

Better Fall Shoes

Suedes, Kids and Reptile Combinations . . . Priced at

$6.85

Your costumes will be successfully completed with Shoes of such simplicity of line . . . correctly fashioned! High and low heels. All sizes but not in every style. Black, brown, green.

Limited Quantity of

$6 Fall Shoes

Pumps, straps, ties, in suedes, kids, patent leathers and other Fall materials—a very special offering. All sizes but not in every style. Broken color range **$2.35**

KLINE'S—Basement.

BASEMENT

The Basement Makes This Splendid Sale Offering of

427 Smart Fall Dresses

2 for $7.95

Jerseys! Canton Crepes! Travel Crepes and 2 and 3 Piece Knit Suits

Youthful, irresistible fashions that prove undeniably that this is a remarkably low price for them! There are peplum frocks . . . styles with surplice or cowl necklines that are so popular . . . low placed flares . . . and new sleeve effects that give them distinctiveness. See this group in its entirety to appreciate the values presented! You'll want several . . . and it's advisable to be here early to select them! In black, brown, green, blue, russet, rubytone and other shades. Sizes 14-20; 36-44.

Genuine McKenney Chinchilla Coats

Swagger double-breasted navy blue coats with tailored beret to match. Featuring Johnny and notch collars—raglan or fitted sleeves. Every coat is cut full and is quarter lined for added warmth. In sizes 14 to 20 for misses, 38 to 44 for women. Look for the label "McKenney's Chinchilla" inside the coat! **$7.95**

KLINE'S—Basement.

Just 375 Pieces Silk Lingerie

Regularly $1.95 to $10.00

Reduced Because They Are Slightly Counter Soiled; Savings of

1/2

Gowns, pajamas, teddies, step-ins, chemise—in a diversified collection of lace-trimmed and tailored styles. You'll realize unusual savings on this dainty lingerie. Pastel hues in assorted sizes.

Regular $2.95 Ingrain Hose

Only two colors of this hosiery are included in this sale that features exquisitely sheer ingrains fashionable women prefer! Sizes 8½-10½. **1/2 PRICE**

Special! Dul-Sheer Hose with picot edge $1.00

PART FIVE.

WINTER

Exceptiona

$6

All late models, with
Materials include No
Broadtail . . . Color
Moscova, Middy, Lar
luxuriously trimmed in

FUR COATS

Extraordinar Values

$155

A Splendid Opportuni Save on a Good-Lo Fur Coat, Just at the ginning of the S son, as Well!

Choice includes ligh
dark Jap Weasel . . .
Hudson Seal (*Dyed rat*), . . . Muskrat in
style or trimmed wi
coon or Beaver . . .
and caracul paw with
rel trimmings. Ex
quality matched skins
for women and misses

ST. LOUIS POST-DISPATCH

PART FIVE. ST. LOUIS, SUNDAY MORNING, NOVEMBER 2, 1930. PAGES 1—4H

WE GIVE AND REDEEM EAGLE STAMPS

Monday They'll Come to FAMOUS-BARR CO. For Their Winter Apparel

Here Are Seven Special Groups That Mean the Most Important Kinds of Savings

Authentic Modes Characteristic of St. Louis' Dominant Store for Style

WINTER COATS

Exceptional Values, at

$66

All late models, with smart fashion features. Materials include Norma, Imperata, Oriola, Broadtail . . . Colors, Africana, Boxwood, Moscova, Middy, Lark, Black, Oxheart. All luxuriously trimmed in fur. Sizes 14 to 52½.

NEW DRESSES

Specially Priced at

$17.50

A group that will interest both women and misses . . . including tailored and dressy styles. Canton crepes, flat crepes, chiffons and satins are represented, in black, new shades and two-tone combinations. 14 to 52½.

DRESSES

Specially Priced at

$12

Several hundred Dresses. Tailored and afternoon styles of Canton, flat and travel crepe or satin . . . in the season's most favored styles. Sizes from 14 to 52½.

SMART FROCKS

Remarkable Values, at

$29

Here are Frocks that are distinctive in styling . . . mostly one and two of a kind. Boleros, tunics, peplum styles, with new collar and sleeve treatments. Colors include green, brown, wine and black. Sizes 14 to 52½.

WINTER COATS

Special Values, at

$35

Extreme value and unusually attractive are these Coats . . . tailored of crepe broadcloth, imperata and tweed, with fur trimmings of lapin (dyed coney), squirrel, skunk and wolf. Smart Winter shades. Sizes 14 to 52½.

FUR COATS

Extraordinary Values

$155

A Splendid Opportunity to Save on a Good-Looking Fur Coat, Just at the Beginning of the Season, as Well!

Choice includes light and dark Jap Weasel . . . plain Hudson Seal (*Dyed Muskrat*), . . . Muskrat in plain style or trimmed with raccoon or beaver . . . caracul and caracul paw with squirrel trimmings. Excellent quality matched skins. Sizes for women and misses.

LEATHER JACKETS

Unusual Values

$11

Smart . . . Sturdy and Roomy . . . Just the Thing for School and Sports Wear . . . of Soft, Supple, Well-Matched Skins.

Versatile Coats, for motoring, skating, golf and school! Well tailored and warmly lined with plaid or plaid fleece. In the smart colors for Fall and Winter wear . . . black, navy, dark green, wine, brown and scarlet. Jauntily styled and smart. Sizes 14 to 20.

Fourth Floor

Just 327 Diamond Rings

OFFERED IN SIX SPLENDID VALUE-GIVING GROUPS

$10 to $35

Values That Are Most Compelling

70	DIAMOND RINGS at	$10
55	DIAMOND RINGS at	$15
139	DIAMOND RINGS at	$20
35	DIAMOND RINGS at	$25
14	DIAMOND RINGS at	$30
14	DIAMOND RINGS at	$35

¶ A special purchase enables us to make this splendid offering . . . coming at an opportune time to anticipate Christmas gifts! Styles are solitaire and dinner ring . . . with exquisite lace mountings most individual in design . . . in 14 or 18-k. solid gold.

Main Floor

Monday . . . A Special Offering

200 HATS

That Are Exceptional Values

New Colors! **$7.75** *New Styles!*

¶ *Suedes, Felts and Soleils in This Group . . . in Black, Brown, Admiralty Blue, Wine and Cricket . . . Turbans, Bicornes, Tricornes, Etc.*

Fifth Floor

$3.45 to $4.95 Kid Gloves

MONDAY . . A SPECIAL OFFERING OF 2400 PAIRS, AT

$2.66

Women and misses will be enthusiastic about the styles offered in this group . . . and at such savings should anticipate needs for months to come! Excellent choice for Christmas gifts, too!

¶ No one can have too many Gloves . . . and at such unusual savings, you can choose to match every costume! Made of extra quality, soft, lovely kidskin in popular novelty cost e style . . . with fancy embroidered backs and pique seams. In wide range of sizes and colors.

Main Floor

Extra! Extra! Extra!

The Very Newest KOLSTER Radio Models

In a Specal Offering That Starts Monday

1/2

Triple Screen-Grid

Models at a Saving of About

¶ How can we do it . . . offer these splendid, latest models at this dramatically low price? We combined our purchase with some of the largest department stores in the United States . . we secured these two models from the Kolster Company at drastic price concessions because they wanted to reduce their immense stock on hand before reorganization. We have the entire St. Louis allotment . . . only here can you profit by the saving!

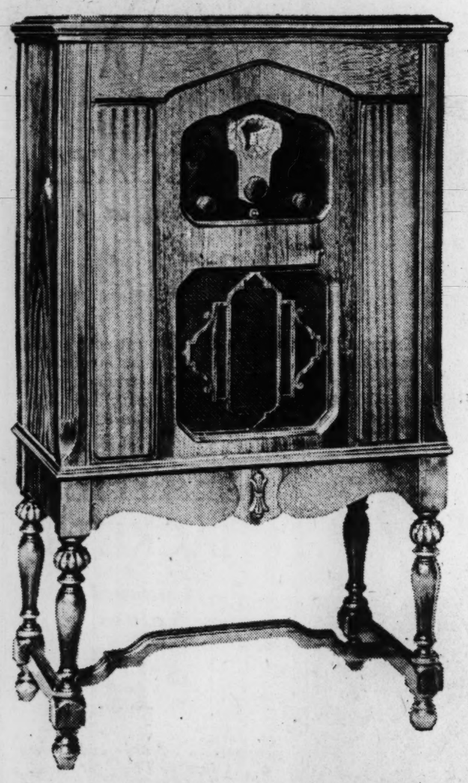

Kolster's Reputation Is Nation-Wide!

In the Last Two Years We Have Sold More Kolsters Than Any Other Make. That's Proof Enough of the Quality of Performance and Reception Kolsters Give!

And These New Models Surpass Others! See Them . . . and Judge for Yourself!

Equipped With the Kolster Super-Dynamic Speaker

MODEL K-48A . . Regularly $179.50

Complete with De Forest Tubes, Super-Dynamic Speaker, and Installed

$89.50 *Nothing Else to Buy*

$11.37 CASH—BALANCE MONTHLY

"Marvel" . . . that's what you'll do when you hear these splendid sets! They're "top-notch" for keen selectivity . . . pure tone . . . smooth volume . . . and power to go out and get distance! Handsome cabinet, too in rich walnut and lacewood veneers. And inside, the dependable Kolster triple screen-grid circuit with Super-Electro Kolster Dynamic Speaker.

KOLSTER MODEL K-48B

***Regularly $205 . . . Complete, Installed* $109**

The same chassis built in a beautiful highboy with French doors of mellow walnut with maple overlay. Pay only $15.85 cash—balance monthly.

ALSO Just 150 1930 K-43 Models

In Gorgeous Hand-Carved Cabinet Originally $265

Complete and Installed at

$139

$17.68 Cash—Balance Monthly

Eighth Floor

Rear Admiral Richard E. Byrd

. . . chose a Kolster for his Polar Expedition, where assurance of power and dependability were vital! What better tribute to Kolster quality?

Ring Mountings

$5.50 to $18 Values

$3.67 to $12.67

¶ Just 32 . . . so choose yours early Monday! Solitaires of dainty filigree in square prong and clamp styles . . . dinner rings for 2 or 3 stones in various patterns . . . added charge for stone-setting. Main Floor Balcony

We Give and Redeem Eagle Stamps—Few Restricted Articles Excepted

FAMOUS-BARR CO.

OPERATED BY THE MAY DEPT. STORES CO.—STORES IN ST. LOUIS, LOS ANGELES, CLEVELAND, DENVER, AKRON AND BALTIMORE

November Silk Sale

Begins Monday . . . Affording an Exceptional Opportunity for Those Who Make Their Own Clothes to Select From the Newest and Smartest Weaves, Patterns and Colors . . . Offered in This Value-Giving Event at Extremely Worth-While Savings!

Flat Crepe

. . . DRAPES BEAUTIFULLY

$1.35

$1.98 QUALITY

A soft, splendid weight silk . . offered for the first time at this price. 39 inches wide and washable . . . in black, white and street and pastel shades.

$2.48 Faille Silk

$1.85

Fashion favored for Fall and Winter. All silk, 39 inches wide, reversible, in black and colors.

$1.49 Satin Crepe

$1

Black only in this light weight, firmly woven all-silk crepe with a satin finish on one side.

Flat Crepe

. . . HAS MANY USES

$1.10

$1.69 QUALITY

Quality that's out of the ordinary at this price. Offered in the season's favored colors as well as boudoir pastel tints. 39 inches wide.

Satin Crepe

. . . IS FASHION FAVORED

$1.35

$1.98 QUALITY

Closely woven, all silk 39-inch Crepe with a lustrous satin face. In black, white and rich browns, greens, blues and the other wanted colors.

Printed Velvet

$2.98

Choice of our $5.95 quality, imported Velvets . . . chiffon or broche effects. Small and medium patterns.

Printed Velvet

$1.98

$3.50 quality, imported from France. Soft and pliable in a variety of neat dark designs.

Satin Crepe

. . . ADDS LUSTER TO THE MODE

$1.85

$2.98 QUALITY

A lovely satin faced Crepe . . offered for the first time at this price. 39 inches wide in wanted colors and black. It's reversible.

Canton Crepe

. . . FOR GENERAL WEAR

$1.35

$1.98 QUALITY

A popular fabric that is especially adaptable to the 1930 silhouette. 39 inches wide, reversible in black and the newest street shades.

Transparent Velvet

$3.48

Excellent quality rayon-faced Velvet with erect pile or panne finish. In black and colors.

Printed Crepes

$1

$1.29 to $1.69 qualities of all-silk, and silk-and-wool mixtures. Choice of light and dark colors. Third Floor

Printed Crepe

. . . ATTRACTIVE AND PRACTICAL

$1.35

$1.98 QUALITY

Fifty different styles and patterns in this all silk flat Crepe . . . shown for the first time, Monday. 39 inches wide . . in newest colors and combinations.

Samples of "Kaplan" Shades

$10 to $25 Values at Big Savings!

Bridge Style **$7.95** Junior Style **$9.95**

¶ It's unusual to secure "Samples" from this well-known maker! Shades that are most carefully tailored and made of best-grade materials . . . and these are all the season's newest styles and shapes! Good-looking tailored models, beautifully trimmed . . . types to fit every need. Dress up your old lamp with a new Shade . . . and add charm to your room! Seventh Floor

$135 Rotary Electrics

HIGHLY EFFICIENT . . . RELIABLE . . . AND GOOD LOOKING!

. . . and They're Priced Exceptionally Low at

$89.50

ALLOWANCE FOR YOUR OLD MACHINE

You Need Pay Only $5 Cash, and the Balance Monthly!

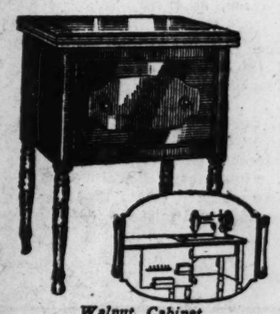

Walnut Cabinet

¶ If you're still working under the handicap of an old-style, inefficient machine . . . you're not doing your sewing or yourself justice! Give yourself the comfort and convenience one of these new Rotaries offer . . . they take the worry and trouble out of sewing and make it a pleasure . . . yet they're moderately priced!. Round-bobbin rotary, knee control, all attachments. NEW LOCATION . . . NOW ON SIXTH FLOOR

Hot Dish Mats

In Three-Piece Sets

50c

¶ Practical, of course . . . and decorative, too! Tops are finished in pastel shades in choice of two attractive designs. Bottoms covered in soft felt.

PUT THEM UNDER *Platters, Chafing Dishes and Toasters, and Protect Your Table!*

Third Floor

NEW WALL PAPERS

In Three Special Groups at

9c 16c 36c

¶ Richly embossed Papers . . . striped Papers and figured Papers that afford an unusual and timely opportunity to save . . . while redecorating your home! Choose for every room in your house . . . there's wide choice of cheerful colors and patterns.

7500 Rolls . . . . . Special 5c Roll

Now! You can paper several rooms at amazingly small cost! Wide and interesting variety . . . but early selection is advisable. Sold in combination.

Tenth Floor

We Give and Redeem Eagle Stamps—Few Restricted Articles Excepted

FAMOUS-BARR CO.

OPERATED BY THE MAY DEPT. STORES CO.—STORES IN ST. LOUIS, LOS ANGELES, CLEVELAND, DENVER, AKRON AND BALTIMORE

November Sale of Infants' Wear

Begins Monday . . An Annual Fall Event Awaited by Thousands of Thrifty St. Louis Mothers! Supreme in Value-Giving and Immense Variety!

BABY WEAR

Samples of $1.00 to $19.95 Kinds, at a Saving of

1/3

Many imported or handmade . . . some slightly soiled. Included are dresses . . . slips . . . gowns . . . pillow slips . . . sheets . . . crib covers . . . sacques . . . bibs . . . wrappers . . . lace carriage covers . . . and other layette items.

$22.50 Silk Coat Sets $15.90

Exquisite! Of pure silk crepe hand-smocked on a round yoke and hand feather-stitched, with dainty French rosebud trimming. Bonnet to match; 6 mo. to 2 yrs.

Philippine Dresses
88c $1.45 $1.88
$1.25 to $2.95 Values!

Of sheer batiste in collar yoke or panel style with scalloped or wide hem lines. Daintily embroidered; infancy to 1 year.

Silk Buntings
$2.97 and $3.97
$3.95 to $5.95 Values

Of Jap silk, silk crepe or satin, hand-tufted and warmly lined, with ribbon-drawn silk hood. Some embroidered; pink or blue.

Sample Robes
97c and $1.97
$1.95 to $4.95 Values!

Cozy eiderdown, chinchilla or blanket Robes in tailored or cleverly trimmed styles. Pastel and darker shades; sizes 1 and 2 years.

Vanta Shirts
95c

$1.50 double-breasted models of silk, wool and a few of cotton knitted. Tape ties; crochet edge. Infancy to 2 years.

$2.95 Extra Size Crib Blankets; border designs; pink or blue **$1.97**

$1.75 36x50 Cotton Crib Blankets, pretty nursery patterns **$1.00**

$1 30x40 Cotton Crib Blankets, in nursery designs..... **65c**

59c, 79c Cotton Flannelette Wear, gowns, wrappers, petticoats **44c**

$1.95 Red Star or Bird's-Eye Diapers, 27x27; hemmed, **$1.15**

Dress Outfits

$16.95 to $39.95 Values . . . Less

1/4

¶ Tailored of imported tweeds, suede cloth, De Land's chinchilla fabrics, chiffon velvet and others, suede or silk lining. All with matching hats; some with zipper leggings. For brother and sister, 1 to 6. Good colors.

Tally-Ho Sets

Three-Piece Models . . . $19.95 Value for

$14.90

¶ Double-breasted models with belted backs and comfy pockets, of best quality Tally-Ho cloth. Suede-lined with matching helmets and zipper leggings; green, tan, red, navy and cocoa. Sizes 1 to 4 years.

Tots' Coat Sets, Special $6.90
Navy and tan all-wool chinchilla in regulation style . . . also double-breasted tweed coats in tan, copen and green, with helmet. Sizes 1 to 6.

$2.95 Sweaters and Beret Sets..... $1.97
Colorful, attractive designs in these all-wool sport outfits! V or round neck sweaters with saucy little berets to match. Sizes 2 to 6 years.

Babies' $8.95 Chinchilla Coat Outfits.... $6.90
Jaunty coats, helmets and zipper leggings in these Outfits! Sizes 1 to 3 of tubable continental chinchilla cloth; pink, white, Nile, blue and tan.

Tots' $4.95 and $5.95 Sweater Sets.... $3.97
Brushed wool or flat-stitched outfits in several styles. Slip-on or coat effects, with berets or, toques, leggings and mittens. Sizes 1 to 4.

Tots' $2.50 and $2.95 Sample Sweaters $1.59
Slip-on models of all-wool or wool and rayon. Solid colors or pretty two-tone designs in pastels and darker shades. V or crew neck; sizes 2 to 6.

Tots' $4.95 and $5.95 Velvet Frocks $3.97
Two models! One with circular skirt on silk blouse and velvet overblouse . . . the other a guimpe model with velvet skirt and silk blouse. 2 to 6.

$2.95 to $4.95 Sample Tub Suits $1.97
Button-on or flapper models for boys 2 to 6. Of broadcloths and linen in solid or contrasting colors. Neat collars, cuffs and pockets; well made.

Baby Boys' $3.95 Velvet Suits $2.97
Trousers lined and buttoned on cotton broadcloth or silk pongee waists, hand stitched or frilled on collars and fronts. Wanted colors; 2 to 6.

$2.95 to $4.95 Sample Tub Frocks... $1.97
Cunning smocked, tucked or straight models in gay prints or solid colors. Pretty collars and cuffs; each with matching panty. Sizes 2 to 6.

Baby Boys' Knitted Suits, Special $1.97
All-wool, warm slip-on sweaters with knitted trousers and matching berets. Sizes 2 and 3 years in pastel and darker shades. Exceptional value!

Toddlers' $2.95 Handmade Dresses and Creepers.... $1.97

Pacadown Coats

$12.95 Value . . . Offered at

$9.90

Lustrous 100% camel's hair fabric double-breasted models, suede-lined, leather buttons and suede belt; natural shade. For girls, 2 to 6. Belted back models for boys, 1 to 4.

Matching Berets or Helmets..$1.90
Muffs With Zipper Pockets..$1.90

Zipper Outfits

. . . in Wanted Colors $6.95 Value for

$4.77

For the 1 to 3 year old . . . of tubable chinchilla fabric, appliqued jacket with matching helmet and leggings. For the 2 to 7 year old . . . suede outfits, wool knitted bands.

Fast Colors . . . Excellently Tailored!

Children's Robes

Samples of $2.95 and $3.95 Kinds

$1.97

Snugly warm beacon cloth, eiderdown and blanket cloth Robes . . . all one-of-a-kind and size models, but sizes in the assortment include 2 to 14 years. Satin binding or cord edge; collar, cuffs and pockets. Cord girdles.

Girls' Flannel Robes

2 to 6 Years. $5.95 Value	*8 to 14 Years. $7.95 Value!*
$3.85	**$4.85**

All-wool in sport striped patterns, with roll collars, patch pockets and cuff sleeves; finished with cord girdles. Well-tailored; in cheery colorings.

Children's $1.50 & $1.95 Flannelette Pajamas, 97c
Serviceable quality fleecy cotton flannelette in gay striped or floral patterns and solid colors. Slip-on middy or coat models; sizes 4 to 16. Frog-trimmed.

$1 to $1.65 Vanta Knit Sleepers 77c
Button front with one button at the neck; have long sleeves, drop seat and double cloth feet. Sizes 1 to 8 years, of longwearing white cotton.

$1 Non-Run Rayon Combinations, 66c
Practical for they wear and launder splendidly! Drop seat, bloomer knee, built-up shoulder. Comfortable and well-fitting; sizes 2 to 14 in peach and flesh.

69c Rayon Bloomers and Vests 36c
Of "non-run" Rayon in flesh and peach. Full cut Bloomers with gathered knee bands and elastic tops; strap top vests; neatly finished. Sizes 2 to 14.

FIFTH FLOOR

Fur Trimmings Are Smart!

¶ A pert bow or a small band of fur will give your frock new sophistication! The Trimming Section has many types of furs from which to choose.

Main Floor

SLIPS AT SAVINGS

In a Special Offering . . . Beginning Monday

Silhouettes and Wrap-Around Slips
SPECIAL
$2.45

Pastel and street shades in these good quality crepe de chine bodice topped Slips. Choice of tailored or lace trimmed styles . . . plain or lace edged hems. Sizes 34 to 44.

Crepe de Chine Slips
SPECIAL
$3.45

Silhouette or regulation Slips in regular and extra sizes . . . 34 to 50. Brassiere tops in regular sizes only. Choose yours from tailored and lace trimmed types. Cut full and long.

Wrap-Around Petticoats..... $1.65
Special value in these excellent quality crepe de chine Wrap-Arounds. Pastel and street shades . . . hemstitched. Double fronts. 24, 26, 28 lengths.

Built-Up Shoulder Slips..... $3.65
Specially priced crepe de chine Slips finished at top with hemstitching. Deep basted hems and inverted pleats at sides for fullness. 34 to 44.

Celtex Slips 77c
Rayon and cotton mixed regulation and wrap-around models that will not cling. Bodice top trimmed with picot edging. Launder splendidly. 34 to 44.

Slip Section—Fifth Floor

PICTURES

Finished in Oil

. . . AND FRAMED WITHOUT GLASS

Joyous, Sun-Drenched Landscapes and Colorful Florals and Figures

It's Difficult to Conceive of Such Beautiful Pictures

for

$16.95

¶ Pictures you'll own with pride . . although they're not canvases treasured by national museums . . couldn't be for $16.95. But neither are they pictures you'd expect to secure at this low price! There's breath-taking beauty in them . . and rich color. Pictures of distinction . . of subject and framing . . that are tributes to the taste of their possessors.

Eighth Floor

A SPECIAL REPRESENTATIVE OF

Doraldina Toiletries

Will Be Here for a Limited Time, Beginning Monday

¶ Do you know the four steps to beauty? Let Doraldina's envoy of loveliness . . . a trained technician . . . explain the four essential steps to you. She will tell you, without charge or obligation, how to cleanse and nourish your skin, improve circulation and apply "make-up."

Doraldina Cleansing Cream.....$1.50, $2.75
Doraldina Skin Food or Tissue Cream, $2.50
Doraldina Skin Tonic $2.00
Doraldina Allura (12 shades) ...$1.00, $3.00

Toiletries Section—Main Floor

Stamped Goods "Specials"

In Appealing Variety . . . Afford an Unusual Opportunity to Save on Christmas Gifts That Are Certain to Please!

STAMPED TABLE LINENS

34-Inch Square Bridge Cloths..$1.00
43-Inch Luncheon Cloths.....$1.59
50-Inch Luncheon Cloths.....$1.95
Napkins to Match.....Each 25c

¶ Lovely cream-tinted Linen finished with hemstitched hems in gold, blue or green. Conventional floral designs stamped for quickly completed embroidery. Just think what a charming gift a set will make.

Stamped Coat Hangers
49c
Rayon covered Hangers to be quilted and embroidered. Peach, green or orchid.

Stamped Rayon Pillows
59c
Tops and backs of bright or pastel colored rayon in easy to complete designs.

Stamped Linen Scarfs
59c
Finished with exception of simple embroidery. Cream linen, colored borders.

Stamped Linen Towels
59c
Choice of dainty pastel tones in these excellent quality Towels.

Stamped Pillow Cases
79c
42-inch size with hemstitched hems. Choice of cross-stitch or French knot designs.

Stamped Tea Towels
25c
Kitchen Towels made unusual by tinting! Simple outline embroidery designs.

Sixth Floor

The "Yorkleigh"

Frame . . . Featured This Week

$6.45

¶ Exquisitely engraved white gold filled frame with solid gold easy rest nose pads. Your own lenses inserted without extra charge.

Why Not Have Your Eyes Examined Monday

. . . by the State registered Optometrists in our modern Optical Section? There is no charge for service.

Dr. Thursby, Jr. . . .
Dr. Schwartz . . .
Dr. Landgraf and
Dr. Stolze in Attendance.

Main Floor Balcony

Hand-Carved Prystal Trimmings On These 2000 Bags

. . . Reproductions of French Successes . . . Offered for the First Time Here Monday

Priced Amazingly Low at

$2.95

Here are envelopes, vagabond pouches and many other styles that will add distinction and beauty to your Winter ensemble . . . and make welcome gifts!

¶ There's a thrill in store for you when you select your new bags from this remarkable group . . . and lasting pleasure when you carry them! Choice of the season's smartest leathers and best liked colors in exquisitely made and fitted Bags.

Main Floor

Innumerable Special Purchases Enable Us to Offer These Savings!

FAMOUS-BARR CO.'S BASEMENT ECONOMY STORE

We Give and Redeem Economy Stamps — Operated by The May Dept. Stores Co.

For ECONOMY'S Sake

WEEK OF ECONOMY SALES

Women's and Misses' Winter

COATS

Handsome Fur-Trimmed Models at an Attractive Saving!

$29

¶ Winter modes . . . fashioned of Tricolaine and Crepe Broadcloth! New silhouettes! Trimmed in specially selected furs, such as Squirrel! Lapin! Skunk! Sealine! Dyed Marmot! Fitted and semi-Fitted Models! Longer Skirt Lengths! Sizes 14 to 20 and 36 to 44.

Women's Larger Size WINTER COATS

$27.50 and $29.50 Values!

Attractive Trico and Broadcloth Coats for the larger woman! Fitted models! Straight lines! Beautifully fur trimmed in Wolf! Dyed Marmot! Caracul! Lapin! Sizes 41¼ to 51¼ and 44½ to 52½. **$22.95**

Basement Economy Store

New $2.95 Felt HATS

Offered in the Economy Sales at

¶ Clever new styles of good quality, bright-finished felt! Shapes that are becoming to both the miss and matron! New Winter trimmings! Plenty of black and smart wanted colors. Large and small head sizes. **$1.67**

Basement Economy Store

Women's Imported

Lambskin Gloves

$1.95 to $2.50 Values!

¶ Pique sewn . . . with embroidered backs and novelty cuffs. Black and brown. Sizes 6 to 8. **$1.75**

Women's 88c to $1 Fabric Gloves

Of washable chamois suede fabric . . . in novelty cuff styles with embroidered backs and cuffs. Sizes 6 to 8½ **50c**

Children's 69c Wool Gloves

In gauntlet or turn-back cuff styles. Bright colors. Sizes 3 to 7 ..... **49c**

Basement Economy Store

Tots' All-Wool

Zipper Sweaters

Unusually Priced!

¶ Smart little all-wool Zipper Sweaters with Jacquard borders, and student collars. Red, buff, green and navy. Sizes 24 to 30. **$1.69**

Tots' Leatherette & Jersey Rain Sets

Trench coat style . . . of back-to-back jersey or fleeced leatherette. For boys or girls. Sizes 3 to 6½ **$2.64**

Tots' Squirrelaine Coat Sets

Of 100% gray alpaca pile, with suede belt and lining. Beret to match. Sizes 2 to 6½ **$11.95**

Basement Economy Store

Women's and Misses' New

DRESSES

$9.75 Value . . Specially Purchased for the Economy Sales!

$6

¶ An unusual group of good-looking new Dresses, exceptionally priced for this event! Charming frocks trimmed with eyelet embroidery! Tailored frocks for general daytime wear! Canton! Satin! Chiffon and Lace combinations! Black and new colors! Sizes 14 to 20, and 36 to 44.

Women's and Misses' Winter Dresses

$5.95 and $6.95 Values!

New Frocks that will appeal to most women. Cantons! Satins! Knitted and novelty Woolens! Smart one and two piece styles! Sizes 14 to 20 and 36 to 44. **$4**

Basement Economy Store

Women's Cloth Galoshes

Regular $1.95 Value!

97c

¶ Black and brown cloth, one buckle Galoshes . . . that are warm and neat appearing. Will fit Cuban or Military heeled shoes.

Basement Economy Store

$1.19 to $1.69 SILKS

5000 Yards! Special Economy Sales Value!

VIVID TAFFETA! Plain and changeable Taffeta in bright colors for evening dresses!

SHEER SILK! Charming chiffon and Georgette in fashionable Winter shades!

96c

FLAT CREPE! Smart new colors in an exceptionally serviceable fabric!

PRINTED CREPE! Practical printed Crepe in light and dark combinations . . . for chic frocks!

Basement Economy Balcony

Colonial Patchwork Quilts

$3 Value!

¶ In neat designs and pastel colors resembling old-fashioned quilts. With scalloped bottoms. 72x84 inches. **$1.86**

Part-Wool Blankets

Seconds of $5.49 Grade

$3.24 Pair

Woven of wool and cotton in colorful block plaids. Cotton sateen binding to match. 72x84 inches.

Inner-Spring Mattresses

$17.95 Value!

$9.95

Coil constructed unit. Covered with cotton felt and art tick, closely tufted.

Basement Economy Balcony

Women's Full-Fashioned

SILK HOSIERY

Irregulars of $1.15 to $1.35 Grades!

¶ Economy Sales special in pure thread Silk Hosiery . . . all full-fashioned! Lisle reinforced at wearing points! In black and smart new hosiery shades. Sizes 8½ to 10. **72c**

Men's Fancy Hose

Seconds of 35c to 39c Grades!

Of rayon and cotton in all-over patterns, striped and clocked effects. Sizes 10 to 11½. **23c**

Boys' Golf Hose

29c to 35c Values!

Of medium weight cotton, in a variety of patterns and colors. Sizes 7 to 10½. **23c**

Children's Waist Suits

59c to 69c Values!

Of heavy ribbed cotton. Fleeced. Drop seats. Long or short sleeves. Knee or ankle length. Sizes 4 to 12. **48c**

Men's Union Suits

Seconds of $1.25 Grades!

Of elastic ribbed cotton. Long sleeves. Ankle length. Sizes 36 to 46. **88c**

Basement Economy Store

Women's and Misses'

WASH FROCKS

Economically Priced at

99c

¶ Ten charming styles, made of genuine Fruit-of-the-Loom fabric in new patterns. Straight lines and flared models. Regular and extra sizes.

New Rayon Underwear

$1 to $1.29 Values!

86c

Gowns, chemises, panties and step-ins of non-run rayon. Tailored or trimmed styles. Regular and extra sizes.

Women's Rayon Robes

$3.95 Value!

$2.88

Of printed rayon with wide contrasting bands and rayon cord to match. Regular and extra sizes.

$2.95 Rayon Crepe Dresses, $1.76

Of printed rayon flat crepe. Long sleeves.

$1 Porto Rican Gowns 74c

Also Philippine Gowns of nainsook. Scalloped and appliqued.

Basement Economy Store

Men's Union Made

$2.45 FLANNEL SHIRTS

Specially Priced for the Economy Sales!

¶ Ideal Shirts for work or outdoor wear . . . made of heavy wool-mixed fabrics! In coat style with two large pockets. In gray or khaki color. Sizes 15 to 18. **$1.48**

Men's Part Wool $3.65 Sport Coats

Warm and perfect fitting Coats. In practical heather shades. Sizes 36 to 46. **$2.85**

Men's $5.95 Lounging Robes

Made of rayon and cotton in rich new patterns and colors. Satin collars. Small, medium and large sizes. **$3.95**

Men's New 65c Neckwear

Well made four-in-hand Ties in solid colors and new patterns. Wanted tie materials. **44c**

Men's New $1.39 to $1.65 Shirts

Of broadcloth, madras and novelty cotton pongee in new patterns. Pastel shades and white. Sizes 14 to 17. **95c**

Basement Economy Store

ECONOMY SALES SPECIALS IN LINENS & DOMESTICS

7-Piece Linen Dinner Sets

54x54-in. cloth with woven designs. With hemstitched napkins to match. **$2.66**

35c—36-Inch New Cotton Sateens, Yard

With satin-like finish. In black and wanted colors. For linings and coverings. **25c**

35c Seamless Pillow Tubing, Yd.

Full bleached. 42 in. wide. 2 to 10 yd. lengths. Limit 10 yds. to buyer. **19c**

2-Pc. Pillow Sets **$7.99**

$12.50 Value!

¶ Set consists of pastel rayon spreads, 90x90-in. size, with deep flounce; shirring and scalloped edges. Attractive French style pillow to match.

Bleached Long Staple Princess Cotton Batts, 50c
12½c 39 In. Wide Brown Muslin Remn'ts, yd., 7½c
39c 32-Inch Featherproof Conestoga Ticking, 25c
$1.25 3-Lb. 72x90-In. Comforter Cotton Batts, 79c
Full-Bleached, Seamless F. & B. Sheets, 95c

19c Cotton Outing Flannel, Yd.

2 to 10 yard lengths. Colorful stripes on light grounds. 36 in. wide. Soft, warm fleece. **10c**

Quilted Table Padding, Yard

Heavy quality. 54 or 48 in. wide. Protects table from hot dishes. **98c**

36-Inch-Wide New Percale Prints, Yd.

In vivacious print effects. Many patterns for dresses or aprons. **12½c**

Basement Economy Balcony

ECONOMY SALES SPECIALS IN DRAPERIES

Reversible Printed Terry Cloth, Yard

Seconds of $1 grade. In vivid floral printed patterns. 36-in. wide. **59c**

$1.00 Ruffled Curtains, Set

Of French Marquisette. In separate style with cornice ruffled top. Cream or beige **69c**

$3.00 Ornamental Rod Sets

With extension rods, fancy ends, center piece, brackets and rings. Polychrome finish. **$1.95**

Drapery Damask **$1.67**

$1.95 to $3.50 Values!

¶ Rich, lustrous Damask in striped and all-over woven patterns. Sunfast colors. 40 inches wide.

$5 Swiss Imported Curtain Panels, each . . . $2.77
$1.25 45-In. Woven Curtain Nets, yard 59c
Sunfast Crash Cretonne, Seconds, yard 39c
40c 36-Inch Reversible Warp Cretonnes, yard, 29c
$2.65 Ruffled Marquisette Curtains, set . . . $1.95

Oil Opaque Window Shades

Seconds of $1 grade. 36x72 in. Varied colors. Mounted and complete with fixtures. **39c**

$1.49 Drapery Damask, Yard

50-in. Sunfast. In colorful striped and allover designs. Excellent quality. **88c**

$1.25 Cornice Valance Fringe, Yd.

With deep embroidered heading. Long scalloped fringe. Headed. Good color range. **69c**

Basement Economy Balcony

Look Who's Here

Little Colleen Moore, Be... sorting the Screen for the Stage, at the Americ... Tonight in Her Fir... Play, "Cindy" — Mar... Hart Captures Rollo P... ters for Her Next Sho... at the Orpheum.

AGAIN showing the advisability of a combination of the legitimate theaters around the co... try—a combination which ... promised but which, so far has ... materialized—the American The... ter, dark last week while the Sh... best was operating, reopens tonig... while the latter house closes ... doors. True both theaters ... peared, at the start of the seas... to have enough bookings to ke... them busy but more dark wee... can be looked forward to with o... enough good—lets make th... GOOD—plays in sight to keep t... customers coming to a single hou...

The American's offering for t... week is dainty little Colle... Moore, long a favorite of the c... ema, who has deserted the scre... for the stage and is now on a to... at prices closer to the movie hou... charges than usual, in a come... called "Cindy." Originally t... opus started out under the na... of "On the Loose," but, somewh... along the line, was switched to t... present title.

While this is going on Ma... Hart continues the run of Mim... Gombell in "Nancy's Private A... fair" at the Orpheum where the ... most nightly capacity audienc... seem to care little whether t... American and Shubert are open ... shut.

• • •

IN "Cindy," which is by Benjam... Glazer and Jack Lait, Colle... Moore is reported to have ... offering suited to the talents wh... made her extremely popular in t... cinema palaces throughout ... world. During the first two ac... she is allowed free play for ... comedy gifts, while in the last ... the authors have contrived a sce... which rises to a dramatic clim... allowing her an opportunity for ... hibiting her emotional pow... something after the style of ... work in the later episodes of Ed... Ferber's "So Big," which, toget... with "Flaming Youth," definit... established Colleen Moore as a ... nema star of the first rank. It ... planned to send Miss Moore to L... don in the spring to appear in ... theater which Arch Selwyn has ... quired there, in conjunction w... Charles Cochrane. The tour she ... engaged upon now is a prelimina... one, prior to her engagement ... New York in one of Mr. Selwy... theaters.

• • •

NEXT Sunday night the Shub... will bring back the old thrill... "Dracula," which has been s... here twice before. On the sa... evening Miss Hart, riding high ... the success of her Orpheum ventu... will bring Rollo Peters, one of ... best of the newer generation of ... tors, to town for the leading role ... "The Command of Love," anot... comedy which is new to St. Lo... Peters was last seen here with ... all-star revival of "Diplomacy" ... previously with the late John Dr... in the revival of "Trelawny of ... Wells." In addition, Miss Hart ... have, in the same cast as guest ... tists Shirley Booth and Beve... Bayne. Movie fans, of an earl... day, will remember Miss Bayne ... one of the high lights of the scre...

On the following night, a w... from tomorrow, the American ... offer the first really important p... of the year, Shaw's "The Ap... Cart," which comes as the ini... presentation of The Theater Gui... subscription season.

"The Apple Cart," the first ... play by Bernard Shaw in six ye... has already been successfully p... duced in London, New York, W... saw, Berlin and Vienna. The co... pany which the New York Thea... Guild is presenting here is t... which performed the play last s... son in New York.

In leading roles will appear ... Theater Guild Acting Company, ... cluding Tom Powers, Violet Kem... Cooper, Claude Reins, Ernest C... sart, Frederick Truesdell, J... Wheatley, Eva Leonard-Boyne ... Barbara Allen, W. H. Sams, Jo... Dunn, Hannam C. Clark, Geo... Graham, Audrey Ridgewell, Geo... Colouris, Ferdinand Hast and ... ers.

The scene of "The Apple Cart" ... laid 30 years from now in ... council chambers of the K... and Cabinet of England. ... George Bernard has his ... concerning the problems ... conditions of that future ... Among other things, he forec... the coalition of the British Em... with the United States. Engl... becoming virtually another sta... the star-spangled banner. The ... diences today are now placed in ... position of the audiences ... watched "Major Barbara" 25 y... ago, and laughed at the impo... bility of it all. But it is well ... remember that as early as 15 y... ago "Major Barbara" came tr...

Co.'S
STORE
Dept. Stores Co.
TS
s' New
S
nwork Quilts
ors $1.86
ts.
nes.
ing
es
lue!
d unit.
cotton
ick,
ent Economy Balcony
SHIRTS
y Sales!
APERIES
Oil Opaque
Window Shades
econds of $1 39c
ade. 36x72 in.
aried colors. Mounted
nd complete with fixtures.
$1.49 Drapery
Damask, Yard
0-in. Sunfast. In 88c
olorful striped
nd allover designs. Ex-
llent quality.
$1.25 Cornice
Valance Fringe, Yd.
Vith deep em- 69c
g. Long scalloped fringe.
eaded. Good color range.
asement Economy Balcony

ST. LOUIS POST-DISPATCH

DRAMA-MUSIC-MOVIES

PART SIX — ST. LOUIS, SUNDAY MORNING, NOVEMBER 2, 1930. — PAGES 1—4-I

Look Who's Here

Little Colleen Moore, Deserting the Screen for the Stage, at the American Tonight in Her First Play, "Cindy" — Mary Hart Captures Rollo Peters for Her Next Show at the Orpheum.

AGAIN showing the advisability of a combination of the legitimate theaters around the country—a combination which was promised but which, so far has not materialized—the American Theater, dark last week while the Shubert was operating, reopens tonight while the latter house closes its doors. True both theaters appeared, at the start of the season, to have enough bookings to keep them busy but more dark weeks can be looked forward to with only enough good—lets make that GOOD—plays in sight to keep the customers coming to a single house.

The American's offering for the week is dainty little Colleen Moore, long a favorite of the cinema, who has deserted the screen for the stage and is now on a tour, at prices closer to the movie house charges than usual, in a comedy called "Cindy." Originally this opus started out under the name of "On the Loose," but, somewhere along the line, was switched to t'e present title.

While this is going on Mary Hart continues the run of Minna Gombell in "Nancy's Private Affair" at the Orpheum where the almost nightly capacity audiences seem to care little whether the American and Shubert are open or shut.

* * *

IN "Cindy," which is by Benjamin Glazer and Jack Lait, Colleen Moore is reported to have an offering suited to the talents which made her extremely popular in the cinema palaces throughout the world. During the first two acts, she is allowed free play for her comedy gifts, while in the last act the authors have contrived a scene which rises to a dramatic climax, allowing her an opportunity for exhibiting her emotional powers something after the style of her work in the later episodes of Edna Ferber's "So Big," which, together with "Flaming Youth," definitely established Colleen Moore as a cinema star of the first rank. It is planned to send Miss Moore to London in the spring to appear in the theater which Arch Selwyn has acquired there, in conjunction with Charles Cochrane. The tour she is engaged upon now is a preliminary one, prior to her engagement in New York in one of Mr. Selwyn's theaters.

* * *

NEXT Sunday night the Shubert will bring back the old thriller, "Dracula," which has been seen here twice before. On the same evening Miss Hart, riding high on the success of her Orpheum venture, will bring Rollo Peters, one of the best of the newer generation of actors, to town for the leading role in "The Command of Love," another comedy which is new to St. Louis. Peters was last seen here with the all-star revival of "Diplomacy" and previously with the late John Drew, in the revival of "Trelawny of the Wells." In addition, Miss Hart will have, in the same cast as guest artists Shirley Booth and Beverly Bayne. Movie fans, of an earlier day, will remember Miss Bayne as one of the high lights of the screen.

On the following night, a week from tomorrow, the American will offer the first really important play of the year, Shaw's "The Apple Cart," which comes as the initial presentation of The Theater Guild's subscription season.

"The Apple Cart," the first new play by Bernard Shaw in six years, has already been successfully produced in London, New York, Warsaw, Berlin and Vienna. The company which the New York Theater Guild is presenting here is that which performed the play last season in New York.

In leading roles will appear the Theater Guild Acting Company, including Tom Powers, Violet Kemble Cooper, Claude Reins, Ernest Cossart, Frederick Truesdell, Jane Wheatley, Eva Leonard-Boyne and Barbara Allen, W. H. Sams, John Dunn, Hannam C. Clark, George Graham, Audrey Ridgewell, George Colouris, Ferdinand Hast and others.

The scene of "The Apple Cart" is laid 30 years from now in the council chambers of the King and Cabinet of England, and George Bernard has his say concerning the problems and conditions of that future day. Among other things, he forecasts the coalition of the British Empire with the United States, England becoming virtually another star in the star-spangled banner. The audiences today are now placed in the position of the audiences who watched "Major Barbara" 25 years ago, and laughed at the impossibility of it all.* But it is well to remember that as early as 15 years ago "Major Barbara" came true.

Amusement Calendar

AMERICAN — Colleen Moore, the movie star, in person, in the comedy, "Cindy." Starting tonight.

ORPHEUM—Second and last week of Minna Gombell, with the resident players in "Nancy's Private Affair."

LOEW'S — Eddie Cantor in "Whoopee."

MISSOURI—Nancy Carroll and Frederic March in "Laughter."

FOX—Warner Baxter, Myrna Loy and Noah Beery in "Renegades."

AMBASSADOR — Clara Bow, with Skeets Gallagher and Charles Ruggles in "Her Wedding Night."

ST. LOUIS—Second week of Amos and Andy in "Check and Double Check."

GARRICK — Mutual Circuit Burlesque.

Little Theater to Open Fourth Season With "Cock Robin"

"COCK ROBIN," a three-act play by Elmer L. Rice and Philip Barry, will open the 1930-31 season of the Little Theater of St. Louis, inaugurating its fourth year of productions under the direction of Frederick Kitson Cowley, tomorrow night. It will play through the week.

"Cock Robin" is a modern mystery, with the inevitable murder occurring this time during an amateur theatrical performance. The actors and not the audience however, are responsible for the tragedy. One member of the cast, after another, tries his hand at solving the riddle as to who did it, until a solution is most unexpectedly reached in the last act.

The cast will include George McAuliffe, Bruce McFarlane; Julian Cleveland, Howard Day, Richard Lane, Noel Grady, Hancock Robinson, C. W. Wood, John Jessup, Richard McCune, Alice Montgomery, Victoria Watkins, Carlotta Maxwell, Dorothy Burg, Clarke Torrance, Ben Fry, Henry Briggs, John McCune, Doctor Edgar Grace, Frank Bacon, Maria Scott, Mary Wickenhauser, Helen Maxwell, Elizabeth Thompson. The setting is from a design by F. Ray Leimkuehler.

Marine Band to Play Here on November 8

THE United States Marine Band will appear in St. Louis on Saturday, Nov. 8, for two concerts at The Arena, under the sponsorship of the local detachment of the United States Marine Corps League. The band, known as "The President's Own," is on a tour of the larger cities of the country.

Capt. Taylor Branson, who, as leader of the band, occupies the position once held by John Philip Sousa, has provided a program of pleasing variety in addition to the conventional marches and military airs. Solo instrumental numbers by several members of the band will add considerable variety to the program. Arthur S. Witcomb, cornetist, will be featured, along with Winifred Kemp, also a cornetist, Robert and Hervey Clark, trombone soloists, and Wilbur D. Kieffer, xylophone soloist.

Anthony in Recital Thursday.

Charles Anthony, the American pianist, who will give a recital at the Wednesday Club Auditorium Thursday evening, has announced that he will hereafter make his home in St. Louis. Mr. Anthony studied with Leschetizky in Vienna, has made appearances with the Boston Symphony Orchestra, the New York Philharmonic and the Kneisel Quartet. His play "Pagans" was presented on Broadway with Joseph Schildkraut in the leading role. Mr. Anthony is the son of Gardner C. Anthony of St. Louis.

Fontbonne College Play.

A comedy, "Green Stockings" will be presented by the Fontbonne College Alumnae Association Wednesday night, at the St. Louis University Auditorium, under the direction of Milton McGovern. Members of the cast are: The Misses Mary Belle McCoole, Loretta Hennelly, Audrey McDonald, Dorothy Pelchman and Lenadore Bass, and Cornelius Dahm, Donald Gunn, Lee Otter, Lawrence Neville, Jack Reardon, and Jack Casey.

Yiddish Play Tonight.

"Shattered Dreams" will be presented tonight at the Odeon by the Yiddish players. The leading woman of this group of players is Anna Lillian, a dramatic performer of note in New York. With her in the cast is Morris Weissman and Isador Meltzer.

St. Louis Pianist Honored.

Henri Doering, young St. Louis pianist, and a concert artist of distinction, will be the first solo artist of the season to appear with the San Francisco Symphony Orchestra when that organization gives its initial concert, under the direction of its new conductor, Basil Cameron.

A Movie Star Who Turns to the Stage—And Four Who Do Not

JAMES MONTGOMERY FLAGG

Colleen Moore In Person In "Cindy," At the American.

Above, Myrna Loy with Warner Baxter in "Renegades," at the Fox. At the right, Nancy Carroll in "Laughter," at the Missouri.

Clara Bow In "Her Wedding Night," at The Ambassador.

Eddie Cantor in "Whoopee," at Loew's.

Zimbalist Will Be Symphony Soloist In Week's Concerts

EFREM ZIMBALIST will be presented by the St. Louis Symphony Orchestra in its second concerts of the season next Friday afternoon and Saturday evening, at the Odeon, as the first soloist of the many internationally famous artists who appear in the course of the symphony year Zimbalist is to play the Beethoven concerto for violin.

While in keeping with the spirit of the 1930-31 season the program is devoted largely to the standard symphonic repertory. Mr. Arbos will present—as at most of his concerts this season—one novelty; in this case "The Birds," a suite which Ottorina Resphighi, the contemporary Italian composer, has created by using as a basis melodies by Seventeenth and Eighteenth Century composers which were originally written for the lute and the clavecin.

Mr. Arbos also will present a very modern essay in the same direction—the "Till Eulenspiegel" of Richard Strauss. The other purely orchestral number on the program is Johannes Brahms' "Variations on a Theme by Haydn," which St. Louis has not heard for at least 10 years.

Mme. Clairbert Will Sing Tuesday Night

The Civic Music League will present at the Odeon Tuesday night as the second number in its series, the Belgian coloratura soprano Madame Clare Clairbert.

Madame Clairbert made her American debut with the San Francisco Opera Co. in September as "Violetta" in Traviata. Her American tour includes not only Opera but an extensive concert tour and appearances with the Boston and Minneapolis Orchestras.

Greta Garbo to Play Role of "Mata Hari"

WHEN she completes work in "Inspiration," Greta Garbo will play the part of Mata Hari, the daring German spy who became the toast of Paris during the World War. Benjamin Glazer is now preparing the continuity and dialogue of "Mata Hari", and it is probable that this film will be placed in production as soon as "Inspiration" is completed.

Clarence Brown, who directed Miss Garbo in "A Woman of Affairs," "Anna Christie" and "Romance," is the director of "Inspiration."

Behind the Screens Out in Hollywood

HOLLYWOOD, Nov. 1.

THE voice that skyrocketed John Boles to stardom in the first days of musical pictures also has been the means of placing him in a secure position—now that the earlier, cruder form of screen musical has been abandoned.

After "The Desert Song," the first screen operetta, Boles was in great demand at all studios, and work in subsequent musicals built his box-office name. Thus he was lifted from comparative obscurity to a pinnacle where producers have been justified in giving him consideration for roles in which vocal ability plays only an incidental part.

* * *

NOW he is enacting the first strictly dramatic role of his career, that of Dmitri in "Resurrection," a picture being anticipated with unusual interest and not altogether because it is a talkie version of the film that made Dolores del Rio a star, and is again directed by Edwin Carewe.

A carefully planned "musical background" by Dmitri Tiomkin is expected to set it apart from previous screen works indiscriminately labeled "musicals."

Lupe Valez, in the Del Rio role, also has her first highly dramatic part.

Boles—he's a modest lad—has never made pretensions to being an actor. He gave up preparations for another professional career to study voice in Europe, returned to New York broke and luckily landed in a musical show, "Little Jessie James."

* * *

IT was Gloria Swanson who persuaded him to come to Hollywood as her leading man in silent pictures. Boles used to sing on the set, between "takes," and it was pretty well known in Hollywood that he could sing.

It didn't mean much then, but when talkies came in, that voice was money in the bank.

All of which affords opportunity for brief retrospection concerning this hectic movie industry. When Boles sprang up as a screen singer Hollywood was in a tremulous state of excited fear, fairly agog that a "silent" player had a voice!

Producers were pouring money into expensive sound stages, many of which now are frequently idle because the once formidable microphone has been duly spanked, taken out of doors and commanded to do as told.

* * *

OPERA stars, by the way, have only a fair batting average in the talkies, but their percentage may be improved with the screen debut of Grace Moore.

Lawrence Tibbett, with "Rogue Song," is the one outstanding success. Miss Moore, teamed with him in "The New Moon" and starred alone in a Jenny Lind story, is to be seen soon.

John McCormack, in "Song o' My Heart" was not the hit Tibbett was, and his salary figure is deemed prohibitive for further picture work, but Everett Marshall, who did well in "Dixiana," is slated for an encore.

* * *

DON JOSE MOJICA made one picture in English, "One Mad Kiss," which was far from a box-office achievement, and then was put into Spanish versions until his contract expired recently. He has returned to the stage.

Nino Martini, young Italian tenor signed when the craze for musicals was at its height, has made only one featured appearance, in "Paramount on Parade," since which he has been perfecting his English and making "shorts" in the East.

Renewal of his contract apparently depends on a comeback of musical talkies.

Mary Lewis, signed months ago for a talkie, still is untested on the singing screen. Her "Siren Song" was postponed first by operatic contract, then by studio fears for the success of pictures of that type.

One "smash hit" of the sort from any studio, it may be taken for granted, will restore them all to great demand.

* * *

OPERA has given these to the screen, but Miss Lewis was, in a way, the screen's first contribution to opera. She played in slapstick comedies here before going on the musical comedy stage, thence into the Metropolitan.

Which brings us easily to the local debut in opera of Hope Hampton, second film celebrity with operatic ambitions.

Entering films about 10 years ago, she became a star, but was never very successful on the screen. She chose to develop her singing voice, backed by her wealthy husband, Jules Brulatour.

All Hollywood, even to the unobtrusive Garbo, was there to hear her sing "Manon," and all Hollywood praised her beauty of face and form.

But outspoken critics were dubious about her voice.

* * *

STARS who choose to lunch in the privacy of their dressing-rooms aren't necessarily highhat. At noontime, in the studio restaurants, back-slapping hello-boy Hollywood is at its most offensive. Clatter predominates not only in the kitchen, but at the tables, and a star with any popularity at all is likely to spend his whole rest period responding to howdy-let's-chat-a-while greetings.

A middle-aged extra who wanted a ride to her bus line and said she was working in "Cinammon" (Cimarron) with Richard Dix and Estelle Taylor confided that she had been in pictures 12 years, after working on the Hungarian stage. That's movies: 12 years of hand-to-mouth existence, and after it all, begging for a ride!!

* * *

BUT it took Dave Anderson 14 years to get even from the cutting room floor to the screen.

Dave was a property man, but since talkies came in he has been the fellow who claps the marker at the beginning and end of each "take." In that capacity he is photographed as often as a star, but is never seen on the screen.

Recently he danced between takes with Marjorie Beebe, playing a taxi-dancer in the picture, and the director spotted him as a "type" needed for Marjorie's dancing partner.

So, after 14 years, the screen at last—but the story probably ends there. Dave goes back to "marking."

Lois Wilson, whose movie career has been one of varied fortunes, is doing a rare and sensible thing.

Her silent picture luck was very low when talkies came in, and then she enjoyed a temporary demand as a leading lady. Lately she has been neglected, and now she is cutting her salary figure, disregarding billing, and looking for any role that may come her way.

Commencing next Saturday the "Behind the Screens" gossip of the stars from Hollywood, will run weekly in the Saturday afternoon Daily Magazine section of the Post-Dispatch.

AT THE PLAY IN NEW YORK

By Robert Littell

NEW YORK, Nov. 1.

IT IS for such things as "Roar China" that the Theater Guild was born on a Broadway which, but for the Guild, would never have known how Soviet Russia felt about China in 1926, and would never have seen that feverish, deluded hope translated into a gigantic, sprawling spectacular melodrama that makes your heart bleed quite a lot for the poor coolie as he writhes under the heel of the white oppressor.

"Roar China," translated via German from the Russian of S. M. Tretyakov, is one of the Guild's most ambitious and interesting, if not most successful experiments. The theme is as far away from Broadway's diet of gunmen and love affairs as Marxian history itself. Half of the huge cast are Chinese. The stage of the Martin Beck Theater has been transformed into a huge tank, filled with real water, upon which float the brown-sailed sampans of the Chinese and in the background, the menacing facsimile of an enormous British battleship. And between battleship and sampan, between white men and yellow we see, in broad and brutally effective strokes, a summary (for Soviet consumption) of one corner of the struggle of the proletarian underdog.

* * *

A NON-PROLETARIAN and white-shirt front audience such as the Guild's could be forgiven for finding "Roar China" in the best (or worst) tradition of melodrama. The naval officers and the missionaries and bargaining capitalists and ping-pong playing bourgeois on board the battleship are bloody villains, while the lowly sampan coolies are most heartrendingly noble and heroic. But, as always happens with good melodrama, we forget all about what really would have happened and yearn for the hero. And while the audience didn't hiss, the white shirt fronts might have been heard to creak ominously when the British Captain declared that to avenge one white man two Chinamen must die.

It happened like this. In the river town of Wan Hsien an American capitalist (s s s!) had an argument with a boatman, fell out of the sampan and was drowned. This, with the help of the hysterical bourgeois women (s s s!) and a lackey of the kept press (hiss and a boo), was magnified into murder. Find the murderer, orders the Captain; find him or execute two men of any kind, otherwise we bombard the city.

The horror-struck coolies, to save their city from bombardment, draw lots, and two of them are strangled before our eyes. Their brothers roar hatred and defiance. Roar, China! And China roars her will to be free of the oppressor.

* * *

AT its infrequent best it is an exciting show. Exciting because of the size and the novelty of it, because of the magnificent set that Mr. Simonson has contrived, because of the three or more dozen Chinese who, in spite of the difficulty of understanding them at times, bring to their scenes a pathetic dignity and strangeness.

There are many other moments when the crude melodrama is oppressive, when the tiny, shouting figures cannot hold their own against the huge background, when excitement dies down for sheer lack of wind, when Mr. Biberman's energetic direction parts like a film, when drama is throttled by propaganda.

But I advise you to see it, if, as, and when it reaches St. Louis.

Copyright, 1930, by the Press and Pulitzer Publishing Cos. (New York World and Post-Dispatch.)

German Company in Two Operas Tonight

"Les Amours Champetres," a light opera in one act by the German composer Christoph Willibald Gluck, whose best known works are the operas "Orpheus and Eurydice" and "Iphigenia in Aulis," will be given tonight by the German Theater Stock Company in the German House, Jefferson and Lafayette avenues. The musical comedy, "The Betrothal Under the Street Lamp," by Jacques Offenbach, the celebrated composer of light opera, will follow as the second part of the program.

Miss Anna Beckmann, a well-known soprano, who has been heard often as a soloist in radio concerts, arranged by St. Louis broadcasting stations, will be a guest artist and play the leading roles in both pieces.

Rubenstein Club Meeting.

The monthly meeting of the Rubenstein Musical Club will be held at the home of Mrs. Anna W. Lochmoeller, 4122A Farlin avenue, Thursday morning.

Argentina Here Next Week.

La Argentina, the Spanish dancer who was seen here last season will make her appearance at the Odeon on Tuesday evening, Nov. 11 under the direction of Elizabeth Cueny.

Making Whoopee

Ziegfeld Would Have Found Things Far Different Had He Started Turning Out His First Film in the Early Days of the Cinema—How to Start to Become a Film Actor.

FLORENZ ZIEGFELD'S first try at the movie game, "Whoopee," with Eddie Cantor as the star, just as he was in the stage version, is on view this week down at Loew's. How much of a part Ziegfeld played in the production is not known, but he went out to the coast accompanied by a flare of trumpets and was met at the Los Angeles station by the Sam Goldwyn Silver Cornet Band. "Whoopee" has been a great box office draw everywhere, but Ziegfeld is back in New York, and rumors are that he is not going to desert the stage, after all, for the cinema.

Ziggy, who, as you know, goes in for glorifying the American girl by way of his Follies and other intellectual entertainments, carted a lot of his stage beauties out to Hollywood to uplift the screen. Something after the manner of carrying coals to Carbondale, Ill.—for the Hollywood cafes are full of waitresses who can give the New York chorines cards and spades on good looks—but Ziegfeld wanted his own type of beauties, and got them, together with $100,000 or so for his name and services, which consisted, largely, according to all reports, in getting in the way of the cameramen and regular directors at the studio. Be that as it may, "Whoopee," done all in color, is said to be the last word in film entertainment, as a spectacle at least.

* * *

NOW if you want to be a successful screen actor—and who doesn't these days—you'd better start by doing anything but acting. At least that is what would seem to be advisable from the experiences of the cast of this selfsame "Whoopee". From Eddie Cantor down they're all high salaried performers but none of them started out to be anything of the sort.

Take Cantor for instance, star of the show in the role of Henry Williams, the imaginary invalid. The magic contained in his shrugging shoulder and beady black eyes had to lie undiscovered while he tried his hand at being a newsboy, a Wall Street clerk, a hustler in the cloak and suit business in New York, and anything which turned up and seemed a likely way of earning a living. It was a casual hobby of eccentric dancing, picked up from newsboy comrades which first started him stagewards, never to stop until he had reached the top.

Or take Spencer Charters who plays Mr. Underwood, the irascible ranch-owner in "Whoopee." In his twenty-five years of acting he has played over 600 separate and individual roles, but when he began life in Steelton, Penn., it was as a steel-worker, with ambitions to be a mechanical engineer. And George Olsen, leader of the orchestra which plays an important part in "Whoopee", fought hard not to go into the trucking business when he was a boy and tried to be a lawyer instead.

Even Chief Caupolican, the Indian who plays the role of Black Eagle, was a sailor before the constant urgings of his friends put him to capitalizing his voice on the vaudeville stage.

* * *

ZIEGFELD, with the color effects and the talking machinery at his command, would have found things a little more difficult some years ago. Colin Chase, who is in "Renegades" at the Fox Theater, was in the films at the time when Ziegfeld was getting his first toe hold on Broadway, making his debut with Lenore Ulrich in the days when the old Essanay studio was the king pin of the film makers and he recalls some of the troubles of that period.

"Picture making was a quaint business in the Essanay era," Chase says. "A big feature film was 500 feet long, half a reel as we measure them today, and the few visionaries who suggested making productions two or three reels long were considered not quite right in the head. We usually completed two pictures a week, and could have made them in less time than that if the crude cameras of that period weren't always giving trouble.

"A player getting $50 a week was regarded with awe, and only a limited handful of stars were receiving the fabulous sums of $100. Scenarios were unknown; the director either made his picture entirely 'off the cuff' or he had a brief sort of a synopsis to go by, and made up his own scenes as he went along. Most of the work was done in direct sunlight, with muslin sheets overhead to tone down the light. The ghastly blue Cooper-Hewitt mercury lamps were just coming into use, but many directors were suspicious of them and worked in daytime or not at all."

New York Day by Day

By O. O. McIntyre

NEW YORK, Nov. 1.

TRAVEL notes of a hurried trip: St. Louis seems to have more back streets than any other city from a train window.

Every smoking room has a "hard times" howler.

The blackest Pullman porters are usually politest.

Passengers from Indianapolis invariably begin talking politics.

Railroads have so concentrated on speed they have failed to eliminate other discomforts such as dirt.

You cannot even open a train window nor can a porter without a window-jack.

One of the most hospitable cities in America is Houston, Tex., which may have something to do with its amazing showing in the last census.

Few cities the size offer such beautiful women as Austin, Tex.

There is a healthy rivalry between Fort Worth and Dallas.

New Orleans is an American city which has preserved its architectural past.

Fleeting glimpses of New Orleans: The picturesque home of Gen. Beauregard, the French quarter and the markets, wide Canal street, the apartment of Roark Bradford and the above-ground cemeteries.

Louisiana swamps have a haunting, dismal beauty.

In Mississippi such towns as Biloxi and Gulfport announce their names in electrically lighted arches.

Somehow in passing through Birmingham, Ala., I always think of Octavius Roy Cohen and Rose and Sherwood Moore.

Birmingham, incidentally, offers a brisk industrial activity from a train window.

Few towns have been so glorified in song as Old Mobile. And Mobile has a charming and song-inspiring languor.

Atlanta always strikes us as an aristocrat of Southern cities and nowhere do ladies seem so becomingly dressed or gentlemen as expertly courteous.

In South Carolina the hurrying traveler is impressed by the sprightliness of such cities as Greenville and Spartanburg.

In Dixieland cities, too, depot newsboys do not run off with your change.

This chronicler has somehow never been able to tell if he is just entering or just leaving Philadelphia.

New Jersey is clogged with big, enterprising cities, all dwarfed somewhat by nearness to New York.

* * *

One of the best dishes in the whole of America is in Louisiana. It is called Cajin jambalaya and is made of wild duck livers and rice.

* * *

The spectacle of showing two separate plays—a drama downstairs and a comedy upstairs—on a single New York stage did not greatly excite the jaded first nighters, although it caused a furore in London.

* * *

Broadway whispers that Eddie Cantor's fortune of more than two million shrunk to less than a quarter of a million in the market crash.

* * *

I don't suppose an actual millionaire has such fool ideas, but I always thought if I were rich I'd like to have a masseur rub the soles of my feet gently for about an hour every day.

* * *

Short Shavings: Dr. Ben F. Coffin is candidate for Coroner in Wyandotte County, Missouri. . . . Jack Donahue danced himself into the breakdown that caused his death. . . . Eva Le Gallienne admits she has an ego. . . . As who hasn't? . . . Two swell books: R. v. R., the Life of Rembrandt, by Hendrik W. Van Loon (a Literary Guild selection) and "Soldiers' Women," by Otto Bernhard Wendler (Harper's). . . . Altman's, like Tiffany's, is another signless Fifth avenue store, so steen correspondents inform us. . . . Buddy Rogers, a press agent reports, has his house robes initialed in the back. . . . High-toned speakeasies are deserted. . . . Customers are broke. . . . Nat J. Ferber's book, "Spawn," is a honey. . . . He's a book critic. . . . Put Stoddard King's "The Raspberry Tree" down for your next book of poetry. . . . Mae Wirth has finally quit her equestrienne work. . . . Kin Hubbard's full name is Frank McKinney Hubbard. . . . Douglas Fairbanks has a large closet filled with perfumes. . . . Charlie Chaplin is left-handed, playing the violin that way with strings reversed. . . . Charlie Mack of Moran and Mack (he has had seven Morans) is building an English village near good old Bill Hart's ranch at Newhall, Cal. . . . Harold Lloyd has a private nine-hole golf course on his Beverly Hills estate. . . . Walter Catlett has a fine collection of Shakspeare editions and is a stamp collector. . . . James Cruze of "The Covered Wagon" fame, was once a traveling waiter. . . . "Riding the rods" from town to town. . . . When Mary Pickford had her hair bobbed she gave Tom Geraghty one of the curls. . . . The New Yorker reports Col. Lindbergh as a follower of Christian Science. . . . Peter B. Kyne is writing a $40,000 juvenile story for Good Housekeeping. . . . Cottage cheese in New York is called pot cheese. . . . "The Borgias," by Ibanez, is a good book for a rainy night (Dutton's). . . . Ring Lardner works in a room in the Pennsylvania Hotel.

(Copyright, 1930.)

An Artist's Impressions of the Cast of "Nancy's Private Affair" at the Orpheum

Commerce Chamber Election.

The Chamber of Commerce will hold its annual election of officers on Dec. 10. A new chairman of the board of directors is to be elected and several vacancies on the Executive Committee and the board of directors are to be filled. Joseph S. Calfee has been named chairman of the Nominating Committee and John R. Longmire has been appointed chairman of a Tellers' Committee to supervise the details of the election.

AMUSEMENTS

Sunday Dinner, Nov. 2
Roast Turkey, Cranberry Sauce and Hot Mince Pie $1.25
Served 11:30 A. M. to 9:00 P. M.
The Hollywood RESTAURANT
628 NORTH GRAND
NEXT TO MISSOURI THEATRE
A. PAGELLA, MGR.

AMUSEMENTS

Next Week Only Beg. Sun. Night — St. Louis' Leading Playhouse SHUBERT RIALTO Grand and Olive — Mail Orders Now Seats Thurs.
NIGHTS: 50c, 75c, $1.00, $1.50, $2.00. WED. and SAT. MATS.: 50c, 75c, $1, $1.50. NO HIGHER
HORACE LIVERIGHT Presents
DRACULA
The Sensational Vampire Mystery Play. From Bram Stoker's Novel. In Comparison All Other Mystery Plays Are Bedtime Stories.

THE ODEON — Next Fri. Aft., Nov. 7, at 3 — Next Sat. Eve., Nov. 8, at 8:30 — ARBOS Guest Conductor
ST. LOUIS SYMPHONY ORCHESTRA
Soloist—ZIMBALIST—Violin
PROGRAM—BRAHMS, "HAYDN," Variations; RESPIGHI, "Birds"; STRAUSS, "Till Eulenspiegel"; BEETHOVEN, Violin Concerto.
Tickets, $1, $1.50, $2, $2.50, at 1004 Olive St., Tel. CHestnut 8828 and 327 ODEON BUILDING, Tel. JEfferson 8610.
SEASON TICKETS STILL ON SALE
17 Friday Afternoons — 17 Saturday Evenings
Prices (Either Series) $15.25, $19, $23.75, $28.50.
Now on Sale, 327 Odeon, Telephone, JEfferson 8610.

POSITIVELY LAST WEEK STARTS TOMORROW

By All Means! SEE! HEAR
Dr. M. Sayle Taylor
in His Unique Presentation
"MARRIED LOVE"
Not a Motion Picture
Learn Facts About Love! Sex—Youth—Charm—Life!
From a Real Master
All Seats 50c
Two Shows Daily
WOMEN ONLY at 2:30
MEN ONLY at 8:30
Special Shows Friday Night at 6:00 and 8:30—FOR WOMEN ONLY
MIDTOWN — Tune in Tonight on W. I. L. at 5:45

AMUSEMENTS

AMERICAN — This Week Only Beginning TONIGHT — NIGHTS 8:30 — Pop. Matinees WED., SAT. AT 2:30
NIGHTS: 50c-$1-$1.50-$2 NO HIGHER MATINEES: 50c-$1-$1.50 NO HIGHER
ARCH SELWYN, in Association with ERLANGER, INC., Presents
COLLEEN MOORE (IN PERSON)

In a New Comedy Drama
By Benjamin Glazer and Jack Lait
"CINDY"
Directed by Lionel Atwill
Colleen Moore . . . Hollywood's favorite Cinderella . . . has given up the comforts of a Beverly Hills estate . . . because she has had a life-long ambition to be a stage actress . . . to see the people before whom she has performed . . . and the play in which she will make her debut is "CINDY" . . . and it's a story about a "Cindy" . . . a little waif in a Mexican border cabaret . . . a little dancer who never loses her sense of humor . . . even when peculiar circumstances transplant here to a staid New England home . . . and she just has to be a lady . . . and it's very light and frothy, as all Colleen Moore plays should be . . . and, of course, there is a large supporting company of very capable people . . . and a splendid new production . . . all quite in keeping with the fashion in which so famous a star should be presented.

AMERICAN — ONE WEEK ONLY BEGINNING MONDAY NIGHT, NOV. 10
SEAT SALE STARTS THURSDAY
THE THEATRE GUILD, INC., Presents
(The First Production of the Second St. Louis Subscription Season.)
First Tour in America of the Newest Play by the World's Greatest Dramatist
BERNARD SHAW'S
THE APPLE CART
Staged by PHILIP MOELLER — Settings by LEE SIMONSON
With the Following Cast Composed of the Theatre Guild Acting Company
TOM POWERS, ERNEST COSSART, EVA LEONARD-BOYNE, JOHN DUNN, AUDREY RIDGEWELL, VIOLET KEMBLE COOPER, FREDERICK TRUESDELL, BARBARA ALLEN, HANNAM CLARK, GEORGE COLOURIS, CLAUDE RAINS, JANE WHEATLEY, W. H. SAMS, GEORGE GRAHAM, FERDINAND HAST
And others
MAIL ORDERS NOW — NIGHTS, $3.00, $2.50, $2.00, $1.50 and $1.00 — WED. MATINEE, $2.00, $1.50, $1.00, 75c. — SAT. MATINEE, $2.50, $2.00, $1.50, $1.00, 75c.

SUBSCRIBE AND SAVE
Miss Lucile Luttrell of the Theatre Guild's subscription offices is now at the AMERICAN THEATRE, Telephone CHestnut 6113, allotting seats for THE APPLE CART and subsequent Theatre Guild productions. She will be pleased to receive and give immediate attention to subscriptions for the coming series of five productions. Office hours daily, 12 noon to 6.

Second Big Week of Real Entertainment
MARY HART
Presents the Delightful New York Comedienne
MINNA GOMBELL
In Myron Fagan's Play
"NANCY'S PRIVATE AFFAIR"
With the Resident Cast Including
PIERRE WATKIN — ARTHUR PIERSON — MARIAN STERLY

ORPHEUM

CITY ART MUSEUM
FOREST PARK
Illustrated Lecture
"French Painting of the Last Twenty-Five Years"
By M. Auguste V. Desclos
Tuesday, November 4th at 3:15 P. M.
FREE TO THE PUBLIC

PHOTOPLAY THEATERS

HERE IS LOVE-CHARM
He fought against the *one girl* of his life . . . against his *comrades* in the Foreign Legion . . . but the charm of *her kiss* . . . the charm of the *desert setting* . . . changed
WARNER BAXTER
the never-to-be-forgotten star of "Old Arizona" in
"Renegades"
With MYRNA LOY, NOAH BEERY
SUPERB SURROUNDING SHOW
FOX
Grand at Washington

AMUSEMENTS

ODEON — TUESDAY EVE., Nov. 11, 8:30
LA ARGENTINA
"First Dancer of Spain"
This fascinating woman continues on her conquering way. Three sold-out houses in New York, one in Boston, one in Chicago.
TICKETS, $2, $3, $4.40
AEOLIAN CO., 1004 OLIVE ST.
Concert Direction Elizabeth Cueny

ODEON — TUESDAY EVENING, Nov. 4, 8:30
CLARE CLAIRBERT
SOPRANO IN RECITAL
Second Attraction Civic Music League
WEDNESDAY CLUB AUDITORIUM
Westminster and Taylor
CHARLES ANTHONY
Pianist in Recital
Thurs. Eve., Nov. 6—8:30
"Mr. Anthony played with perfect technique, consummate skill."—Boston Transcript.
"It was a delightful and most musical recital. Would that there were more like it."—London Daily Telegraph.
Tickets, $1 and $1.50
AEOLIAN CO., 1004 OLIVE ST.
Direction Elizabeth Cueny.

The New LIBERTY
GRAND AND DELMAR
NOW OPEN
BURLESQUE
50—PEOPLE—50
EXTRA ADDED FEATURE
CARMEN
Today Continuous 2 P.M. to 10:45 P.M.

PHOTOPLAY THEATERS

2:30 to 11:30 — CECIL B. DE MILLE'S AMAZING PRODUCTION!
RITZ — You'll Be Astounded By the Wonders of Grand & Junior — 'MADAM SATAN' — It's Daring! It's Hilarious! It's Magnificent in Thrills and Heart Throbs
With Kay Johnson—Reginald Denny—Lillian Roth—Roland Young. Stan Laurel and Oliver Hardy in "BELOW ZERO"—in a double comedy bill with Charley Chase in "FIFTY MILLION HUSBANDS"—60 Minutes of Fun and Mirth! KRAZY KAT CARTOON—MOVIETONE VODVIL—OTHER SUBJECTS

Am I Hungry? OH! 'MIAMI'
GOOD FOOD GOOD SERVICE FAIR PRICES
"We Study to Please"
MIAMI CLUB Restaurant
516 N. Grand — Facing Fox Theatre

For ideas on investing, see the Business Chance Want Columns.

PHOTOPLAY THEATERS

Two Hubbies in One Night!
The Redhead Does a Lot of Wooing
CLARA BOW
Invites You To
"Her Wedding Night"
With Three Mad Wags In Red Hot Pursuit.
SKEETS GALLAGHER
CHARLES RUGGLES
RALPH FORBES
BERNARD GRANVILLE in "Love a la Mode"
'Up to Mars'—'Emergency Case'
50c 60c 15c
To 2 P.M. After 2 P.M. Kids
AMBASSADOR
Next Week HAROLD LLOYD

Three Men Love Her!
One Offers Wealth—
One Adoration—
and One Laughter—
NANCY CARROLL
FREDRIC MARCH
"Laughter"
A brilliant ultra-modern comedy romance.
50 CENTS TODAY
Andy Clyde
"ARMIDA"
"French Fried"
MISSOURI

CAPITOL 8th and Chestnut
MILTON SILLS
"THE SEA WOLF"

PHOTOPLAY THEATERS — PHOTOPLAY THEATERS

LOEW'S STATE
TODAY
ST. LOUIS' RED LETTER DAY
ZIEGFELD'S ORIGINAL STAGE CAST
EDDIE CANTOR
in
"WHOOPEE"
GLITTERING—COLORFUL—MELODIC—HUMOROUS—DRAMATIC—SPECTACULAR—STUPENDOUS—DYNAMIC—SENSATIONAL MAGNIFICENCE TO THE NTH DEGREE.
A $6.60 SHOW
— AT —
All Day Adults, 50c
Children, 15c
ALL IN COLOR WITH CANTOR AT HIS COMICAL BEST ENHANCED BY A TASTY SHORT TID-BIT PROGRAM INCLUDING AESOP'S FABLES, FIRST METROTONE NEWS AND TRAVEL TALK

2nd BIG WEEK
SMASHING ALL RECORDS!
TAKING ALL ST. LOUIS by STORM!
The Characters who have made Twenty Million Radios throb with life now turning the town upside down with Joy.
AMOS 'N' ANDY
In Their First All-Talking RADIO Picture
"Check 'n' Double Check"
With Irene Rich—Sue Carol—Ralf Harolde
DON'T MISS THE EVENT of a LIFETIME
UNTIL 2 25c THEN 50c CHILDREN 15c
DOORS OPEN 10:30 A. M.—SHOWS TILL MIDNIGHT
Now! RKO ST. LOUIS

ST. LOUIS AMUSEMENT CO.
CIRCUIT OF THEATRES

LINDELL — Grand and Hebert — DOUBLE PROGRAM AT 4 THEATERS — SHENANDOAH — Grand and Shenandoah
GARY COOPER in "THE SPOILERS" AND IRENE RICH in "ON YOUR BACK"
W. END LYRIC — Delmar & Euclid — GRANADA — 4533 Gravois

HI-POINTE 1001 McCausland — NANCY CARROLL AND BUDDY ROGERS in "FOLLOW THRU"
ARSENAL 3101 S. Grand — AL JOLSON in "BIG BOY," and "SHE'S MY WEAKNESS."
UNION Union and Easton — AL JOLSON in "BIG BOY," and "LOVE IN THE ROUGH."
AUBERT 4949 Easton — 4 MARX BROS.
TIVOLI 6350 Delmar — IN "ANIMAL CRACKERS"
COLUMBIA 5257 Southwest — WILLIAM HAINES in "WAY OUT WEST."
MANCHESTER 4249 Manchester — GEORGE O'BRIEN in "LAST OF THE DUANES."
FLORISSANT 2438 E. Grand — Bebe Dan'els in "DIXIANA" with Robert Woolsey and Bert Wheeler.
MAPLEWOOD 2170 Manchester — Ruth Chatterton and Clive Brook in "ANYBODY'S WOMAN."
GRAVOIS 2621 S. Jefferson — WILLIAM HAINES in "WAY OUT WEST."
MIKADO 5555 Easton — GARY COOPER in "THE SPOILERS."
LAFAYETTE 1643 S. Jefferson — Two Black Crows (Moran and Mack) in "ANYBODY'S WAR."
PAGEANT 5851 Delmar — Ruth Chatterton and Clive Brook in "ANYBODY'S WOMAN."
MAFFITT Vandeventer & St. Louis — Beisie Love and Cliff Edwards in "GOOD NEWS."
SHAW 3901 Shaw — WILLIAM HAINES in "WAY OUT WEST."

TODAY'S PHOTO PLAY INDEX

ASHLAND-REX 3520 Newstead	All-Comedy Show. Joe E. Brown in "Top Speed," Special Kiddie Matinee.	New Park 3145 Park	Jack Oakie in "Sap From Syracuse," Matinee, Serial and "Dangerous Fists."
BADEN 3201 N. Bdwy.	Tom Moore and Blanche Sweet in "Woman Racket." Also Matinee Feature.	NEW PRINCESS 2841 Pestalozzi	"UNHOLY THREE" with Lon Chaney, All-Talking, and "Beyond the Law."
BREMEN 20th & Bremen	Lawrence Grey in an All-Talkie, "Children of Pleasure." Also other subjects.	NEW SHENANDOAH 2227 S. Bdwy.	Jack Oakie in "Let's Go Native," and "Getting a Break." All-Talking.
Cinderella Cherokee & Iowa	Dorothy Mackaill in "The Office Wife." Also "Under Montana Skies."	NEW WHITE WAY 6th & Hickory	"Road to Paradise" with Loretta Young. Also Laurel and Hardy Comedy.
FAIRY 3640 Easton	Jack Oakie in "LET'S GO NATIVE." Matinee No. 9 "TERRY OF THE TIMES."	O'FALLON W. Florissant at Alice	Lois Wilson and Lawrence Gray in "Temptation." Matinee.
IRMA 6394 Bartmer	Richard Barthelmess and Douglas Fairbanks Jr. in "THE DAWN PATROL."	Overland Overland, Mo	Will Rogers in "So This Is London." Laurel and Hardy Comedy. Screen Song.
Kirkwood Kirkwood, Mo.	Continuous 2 to 11. Ann Harding in "Holiday." Mat. "Forbidden Trail."	PALM 3010 N. Union	Jack Oakie in "LET'S GO NATIVE," and Alice White in "SWEETHEARTS ON PARADE." Matinee, Rin-Tin-Tin Serial. Police Dog Coupons.
LEMAY 318 Lemay Ferry Road	Clara Bow in "Love Among the Millionaires," "Sporting Youth." All-Talking Prog.	PAULINE 5800 Claxton	Lewis Stone and Dorothy Mackaill in "The Office Wife." Matinee Special.
Marquette 1806 Franklin	"Manslaughter," Claudette Colbert. Laurel & Hardy Comedy, "Murder Case."	QUEENS 4700 Maffitt	Helen Kane in "Dangerous Nan McGrew," Collegians Comedy and Fables.
McNAIR 2100 Pestalozzi	"Floradora Girl" and "The Thoroughbred." Comedy. No. 1 Rin-Tin-Tin Serial.	Red Wing 4557 Virginia	Jack Oakie in "The Sap From Syracuse." Matinee, "Fighting Kid."
MELBA Grand & Miami	Conrad Nagel in "Numbered Men." Sally Starr in "Pardon My Gun."	ROBIN 5479 Robin	Jack Mulhall in "ROAD TO PARADISE." Collegians Matinee, Rin-Tin-Tin.
MELVIN 2949 Chippewa	Jack Holt & Ralph Graves in "Hell's Island." Rin-Tin-Tin Serial No. 4.	SOUTHAMPTON 5500 Lansdowne	Jack Oakie in "The Sap From Syracuse." Comedy, News and Acts.
Michigan 7234 Michigan	Jean Hersholt in "Mamba," and Benny Rubin in "Lord Byron of Broadway."	Virginia 3117 Virginia	Ramon Novarro in "CALL OF THE FLESH." Leatrice Joy in "LOVE TRADER."
MONTGOMERY 15th & Montgomery	Ben Lyon in "What Men Want." Matinee Only. "State Street Sadie."	Wellston 3200 Easton	Tom Meese in "WOMAN RACKET," and "WHAT MEN WANT?"

"Drunkenness Is a Disease and I Can Cure It"
—Leslie E. Keeley, M. D., LL. D.
THE EDITOR of a powerful Chicago Newspaper before his death, challenged this statement of Dr. Keeley that "Drunkenness is a disease and I can cure it." He defied Dr. Keeley to cure the men whom he would send to the Institute. The results were so convincing that, through his great newspaper, he was personally responsible for thousands of men and women taking The Keeley Treatment for Liquor.
New Booklet Explains Facts That Every Person Should Know
It is one of the most authoritative booklets ever written on the disease of inebriety and its cure. It is based on fifty years' experience, embracing the treatment of more than 400,000 patients, including men and women from all walks of life. The booklet is free. Simply write and ask for it.
Address S. E. Nelson, Secretary
The KEELEY INSTITUTE DWIGHT ILLINOIS

New High B
Exceptional

Anniversary Special
This is a new Jaccard fru
able and inexpensive. It is
Optical Department, nota
goods and low price. Fra
LENSES MODE
DR. A. W. KLEIN,
JACC
MERMOD JACCAR

Does She S
Smiles mean good diges
suffering from malnutri
fuls of Thompson's in a
times a day with meals.
food and aids the diges
sands of pouty girls
smilers through impr
druggists and groce
FREE LIFE LINE C
height and weig
makes continuous record of fa
Thom
"DOUBL
The Chocolate Malt

Kae English, a Ziegfeld girl, is wearing the new MEDIUM BOB. She knows how PROPER CARE makes lovely hair more beautiful.

Quickest w
new Life
THE way modern hair dresser
accentuate your hair by love
ly lines and contours makes
important to keep the hair i
perfect condition.
Now millions know the quick
est way to give the hair ne
life and lustre; to bring ou
its natural color, is wit
Danderi
The One Minute Hair Be

PHOTOPLAY THEATERS

LOEW'S STATE

TODAY
ST. LOUIS' RED LETTER DAY
ZIEGFELD'S ORIGINAL STAGE CAST
EDDIE CANTOR
in
"WHOOPEE"
GLITTERING—COLORFUL —MELODIC —HUMOROUS —DRAMATIC—SPECTACULAR—STUPENDOUS — DYNAMIC—SENSATIONAL MAGNIFICENCE TO THE NTH DEGREE.
A $6.60 SHOW
— AT —
All Day Adults, 50c
Children, 15c

ASHING RECORDS!
AKING ALL UIS by STORM!
e made Twenty Million turning the town upside
ANDY
g RADIO Picture
e Check"
—Ralf Harolde
THE ETIME
TILL MIDNIGHT
UNTIL 2 25c THEN 50c CHILDREN 15c
T. LOUIS

SSEMENT CO. THEATRES
RAM ERS
SHENANDOAH Grand and Shenandoah
IRENE RICH in "ON YOUR BACK"
GRANADA 4533 Gravois
ARSENAL 3101 S. Grand
AL JOLSON in "BIG BOY," and "SHE'S MY WEAKNESS."
UNION Union and Easton
AL JOLSON in "BIG BOY," and "LOVE IN THE ROUGH."
TIVOLI 6350 Delmar
IN "ANIMAL CRACKERS"
MANCHESTER 4240 Manchester
GEORGE O'BRIEN in "LAST OF THE DUANES."
MAPLEWOOD 7170 Manchester
Ruth Chatterton and Clive Brook in "ANYBODY'S WOMAN."
MIKADO 5955 Easton
GARY COOPER in "THE SPOILERS."
PAGEANT 5851 Delmar
Ruth Chatterton and Clive Brook in "ANYBODY'S WOMAN."
SHAW 3901 Shaw
WILLIAM HAINES in "WAY OUT WEST."

PLAY INDEX

New Park 345 Park	Jack Oakie in "Sap From Syracuse." Matinee, Serial and "Dangerous Fists."
W PRINCESS 41 Pestalozzi	"UNHOLY THREE" with Lon Chaney, All-Talking, and "Beyond the Law."
W SHENANDOAH 27 S. Bdwy.	Jack Oakie in "Let's Go Native," and "Getting a Break." All-Talking.
W WHITE WAY & Hickory	"Road to Paradise" with Loretta Young. Also Laurel and Hardy Comedy.
FALLON Florissant Alice	Lois Wilson and Lawrence Gray in "Temptation." Matinee.
verland rland, Mo	Will Rogers in "So This Is London." Laurel and Hardy Comedy. Screen Song.
ALM 10 N. Union RADE."	Jack Oakie in "LET'S GO NATIVE." and Alice White in "SWEETHEARTS ON Matinee, Rin-Tin-Tin Serial. lice D g Coupons.
AULINE 00 Euclid	Lewis Stone and Dorothy Mackaill in "The Office Wife." Matinee Special.
UEENS 00 Mafflitt	Helen Kane in "Dangerous Nan McGrew." Collegians. Comedy and Fables.
ed Wing 57 Virginia	Jack Oakie in "The Sap From Syracuse." Matinee, "Fighting Kid."
OBIN 59 Robin	Jack Mulhall in "ROAD TO PARADISE." Collegians. Matinee. Rin-Tin-Tin.
UTHAMPTON 00 Lansdowne	Jack Oakie in "The Sap From Syracuse." Comedy, News and Acts.
rginia 57 Virginia	Ramon Novarro in "CALL OF THE FLESH." Laurel and Joy in "LOVE TRADES."
ellston 00 Easton	Tom Moore in "WOMAN RACKET." and "WHAT MEN WANT."

"Drunkenness Is a Disease and I Can Cure It"
—Leslie E. Keeley, M. D., LL. D.

THE EDITOR of a powerful Chicago Newspaper before his death, challenged this statement of Dr. Keeley that "Drunkenness is a disease and I can cure it." He defied Dr. Keeley to cure the men whom he would send to the Institute. The results were so convincing that, through his great newspaper, he was personally responsible for thousands of men and women taking The Keeley Treatment for Liquor.

New Booklet Explains Facts That Every Person Should Know

It is one of the most authoritative booklets ever written on the disease of inebriety and its cure. It is based on fifty years' experience, embracing the treatment of more than 400,000 patients, including men and women from all walks of life. The booklet is free. Simply write and ask for it.

Address S. E. Nelson, Secretary

The KEELEY INSTITUTE
DWIGHT — ILLINOIS

PHILCO Baby Grand

Big Set Performance

7 Tubes, Triple Screen - Grid Dynamic Speaker. Beautiful Cabinet. Clear Tone. Very Selective. $49.50 LESS TUBES

EASY TERMS!

BIGALTE ELECTRIC COMPANY
4545 Gravois
Riverside 5585

To Address Electrical Board.

Dr. Paul Luckenbach of the scientific staff of the General Electric Co., will discuss "Recent Developments in Physio-Therapy" at a meeting of the St. Louis Electrical Board of Trade at Hotel Statler at noon Tuesday.

New High Bridge Frames
Exceptionally Low Priced

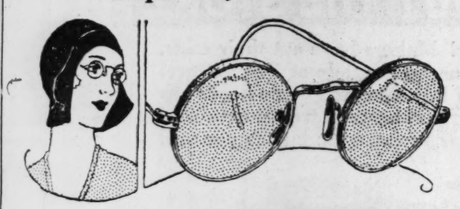

Anniversary Special $4.75 Frames Only

This is a new Jaccard frame—good-looking, comfortable and inexpensive. It is representative of Jaccard's Optical Department, notable for its excellent optical goods and low price. Frame only, $7.50 value.....

LENSES MODERATELY PRICED

DR. A. W. KLEIN, Optometrist in Charge

JACCARDS
MERMOD JACCARD & KING JEWELRY CO.

Does She Smile or Pout?

Smiles mean good digestion. The pouty girl is likely suffering from malnutrition. Give her two spoonfuls of Thompson's in a glass of milk two or three times a day with meals. It is a wonderfully digestible food and aids the digesting of other foods. Thousands of pouty girls have been changed to smilers through improved digestion—nearly all druggists and grocers handle Thompson's.

FREE LIFE LINE CHART—6 feet high, shows proper height and weight for boys and girls of all ages and makes continuous record of family's growth. Just send a postal to—

Thompson's "DOUBLE MALTED" Waukesha, Wis.

The Chocolate Malted Milk to Serve at Home

Kay English, a Ziegfeld girl, is wearing the new MEDIUM BOB. She knows how PROPER CARE makes lovely hair more beautiful.

Quickest way to give Hair new Life and Lustre

THE way modern hair dressers accentuate your hair by lovely lines and contours makes it important to keep the hair in perfect condition.

Now millions know the quickest way to give the hair new life and lustre; to bring out its natural color, is with Danderine. It is so easy to use; you simply moisten your brush with it each time you arrange your hair.

Danderine helps dissolve the crust of dandruff; helps stop falling hair; puts the scalp in the pink of condition. It helps the hair grow long, silky, abundant; gives it more lustre than brilliantine. It makes the hair easy-to-arrange; holds it in place.

Danderine
The One Minute Hair Beautifier ALL DRUG STORES—35C

ACTIVITIES OF BOY SCOUTS

DISTRICT COMPETITION AT SCOUT BADGE SHOW

Judging to Be on Attendance; 100 Demonstrations at Exhibit Nov. 13-14-15.

District competition between the five districts of the St. Louis Boy Scout Council will be introduced at a Merit Badge Show for the first time during the fifth annual Boy Scout Merit Badge Show at The Arena, Nov. 13, 14 and 15, according to Charles H. Mills, activities director of the council. The district competition will be held in addition to the troop and individual competition.

The basis for district competing, however, will differ from that of the others in that judging will be done on attendance only. Each district will have a distinguishing mark on its tickets, enabling them to be sorted out at the conclusion of the show. The district having the largest attendance during the three days of the exhibit will be adjudged winner, and will receive a streamer for its district flag.

Troop and individual competition will be in the main similar to that of former years. Three types of troop awards will be given, an engraved metal band for the troop flagstaff for meeting requirements of active participation in some phase of the show; prizes for selling tickets, and streamer awards for conducting the best booths at the exhibit. In addition a Grand Prize will be awarded the troop making the best record in all activities connected with the show. Prizes will also be given the 10 individual scouts who sell the greatest number of tickets.

The participation methods for scouts in the show will differ slightly from those of past exhibits, because of the change of location. Every scout taking part must report for duty 30 minutes before the show opens, at a special "Participants' Door" on the west side of exhibition building A, east of The Arena proper. Scouts on duty Thursday or Friday evening must report at 7 o'clock; those on duty Saturday afternoon should report at 12:30 o'clock.

Admission through the participants' door may be obtained only by a scout pass, obtainable at scout headquarters. This pass must be accompanied by the scout's registration card.

Only scouts in full uniform, minus the scout hat, may take part in a booth, and the uniform must be clean. Personal inspection will be given each participant before he goes upon the floor.

Nearly 100 merit badges and special scout subjects will be demonstrated at the show. Last year only 76 were exhibited.

Troop Notes

South District.

A Halloween party for the fathers of the scouts was given last night by Troop 200 of the Fanning School, at its cabin on the Tesson Ferry road. A feature of the program was a playlet given by the scouts. Classes in first aid and signaling have been started by Junior Assistant Scoutmaster R. Schilling.

Four new scouts, Robert Kent, Kenneth Veninga and Rolla Nekon, joined Troop 247 of the Froebel School.

North District.

The meeting night for Troop 3, of the Grace Holy Cross House, has been changed from Monday to Friday, according to an announcement by Scoutmaster Simons. Good turn sheets and Merit Badge Show tickets were given out at the meeting last week. Short talks were made by the scoutmaster and Assistant Scoutmaster Louis Thompson.

Ten scouts of Troop 122 of St. Theresa's Church received awards at a Troop Court of Honor held two weeks ago. Five other scouts also received miniature Eagle Scout badges for winning that rank at the last City Court of Honor.

The Eagle patrol, with a score of 661, won a Troop Comparall held by Troop 148, of Hyde Park Church, at its cabin last Sunday. The CooCoo patrol took second place with 645, followed by the Beavers, 435, and the Sioux 300. The Eagles will be taken on a trip to Springfield, Ill., as a reward. Three Tenderfoot scouts were taken into the troop at the last meeting.

West District.

The Beaver patrol, with a score of 84, holds a one-point lead over the second-place Buffalo patrol in an inter-patrol contest conducted by Troop 26 of the Delmar Baptist Church. A lecture and demonstration of the Signaling Merit Badge requirements was given by Deputy Commisioner Robert N. Johnston at the last meeting of the troop. Troop 26 will demonstrate the Basketry Merit Badge at the coming Merit Badge Show, under the sponsorship of H. A. Diamant of the Huke Willow Ware Corporation.

Gilbert Seidel's Beaver patrol increased its lead over the second-place Bears in an inter-patrol contest conducted by Troop 30 of the Y. M. H. A., by winning a knot-tying contest, having a perfect attendance and all scouts in uniform, and passing several tests, at the meeting last week. The Bears took second place in the knot-tying contest. The Raven patrol is third in the inter-patrol contest, followed by the Eagles and the Adders. Sanford Rederer has been elected patrol leader of the Adders, as former Patrol Leader Stanley Lopata was forced to resign because of outside work. Several scouts of the troop met Tuesday and Wednesday evenings to work on projects for the troop camping booth at the Merit Badge Show. A hike will be taken to DuPont today.

Troop 90 of Temple Shaare Emeth devoted its meeting last week to working out inter-patrol contests modeled after the Camparall held each spring in Forest Park. Honors for the evening went to the Polar Star patrol, although all events were closely contested. The troop was introduced to a new active troop committeeman, Gabriel Stern, who is assisting the scouts with the chemistry demonstration the troop will give at the Merit Badge Show.

Troop 101 of the West Park Baptist Church, held its annual Halloween party at the church Tuesday evening. The parents of the scouts provided a dinner. The scouts are working to complete their Indian costumes for the troop's booth at the Merit Badge Show. The booth is planned to be different from anything ever shown at one of these exhibitions.

Scout Dan Mandel has been elected senior patrol leader of Troop 246, of B'nai Amoona, while Scouts Bernard Larner, Melvin Cassell and Isadore Fendelman have become patrol leaders. Scout Abe Lipsitz was elected scribe. Scout Irwin Larner librarian, and Scout Ely Fortus quartermaster. The troop has voted to devote each month to a separate project. October was test-passing month, each scout being pledged to pass at least two tests during that period. The scouts have improved their meeting place by work on the library and quartermaster room. A number of bird houses, nature specimens and handicraft articles are on display. An active fall program, including hikes, advancement and participation in council activities, has been adopted.

Twenty-five scouts from Troops 26, 31, 35 and 90 performed a civic turn last Thursday afternoon by mailing out 9000 Community Fund automobile stickers from local scout headquarters. The stickers were mailed to each scout in the city, with a request that they obtain permission from automobile owners to glue them on windshields.

Central District.

Troop 74 of Sherman School won first place in the Central District scout rally a week ago yesterday, beating out Troop 31, led by Scoutmaster Crucknell, and Troop 37 of Hodgen School. Troop 37 won a stunt contest at the campfire in the evening. Most of the troops in the district competed in the rally.

Plans for activities of Central District were made at a meeting of all deputy commissioners and members of the court of honor of the district at Gibson Heights Presbyterian Church last Tuesday evening.

Several Girl Scouts were entertained by Troop 106 of Second United Presbyterian Church at a banquet at the church Thursday evening. The troop committees of the two troops were guests of honor. Field Executive L. J. Case of the Central District talked on "Scouting."

Troop 132 of Central Institute for the Deaf has resumed meetings under the leadership of Scoutmaster Magooh. Plans for activities have been made.

Six scouts were admitted into Troop 155 of McCausland Avenue Presbyterian Church at an investiture ceremony a week ago Friday evening. Scouts from Troop Clayton 1 were guests at the meeting.

The first troop court of honor conducted in Central District was held by Troop 242 of St. Francis de Sales Church Friday evening. Awards were presented by Judge C. O. Pearcy, chairman of the district court of honor. The troop is dedicating its new camp, Lonedell, today. The newly organized Fathers' and Mothers' Club will be guests at the dedication.

BYRD WILL BESTOW AWARDS

Admiral Will Hand Golden Eaglet Badges to Girl Scouts.

The Golden Eaglet, highest Girl Scout award, will be bestowed upon six girls by Admiral Richard E. Byrd before his lecture at the Odeon Nov. 14 under the auspices of the Girl Scouts of St. Louis and St. Louis County. A girl must win 21 merit badges before becoming eligible for the award.

Tickets for the lecture, which will describe the Antarctic expedition, went on sale yesterday at the Aeolian Company, 1004 Olive street, where reserved seats may be obtained for exchange tickets.

Royal Arcanum Charter Day.

The Charter Day of Royal Arcanum will be celebrated Friday evening at Italian Fraternal Hall, Delmar boulevard and Vandeventer avenue, with a Halloween party and dance.

"She's a Darling!"

Many women want to be, deserve to be, and could be far more popular than is their lot. Doctors know why. So do nurses. They say such cases are caused by *auto-intoxication.*

To remedy unpleasant body odors and unpleasant breath, you must recognize their cause. The trouble is deep-seated. Frankly, in the colon. Semi-constipation makes millions of systems abnormal. There may be a daily functioning, but all the waste is not always eliminated. The contents that remains poisons the blood and permeates the perspiration. It affects the breath. *Nature is signaling her need of better elimination.*

Calcium Wafers work wonders in one's appearance, too. With the inner system sweet and clean, the complexion clears most marvelously. Eyes brighten. The tongue is no longer coated, even on arising. And you never need take another harsh cathartic.

Perhaps you do not have proper elimination, and don't have it. Try a tiny wafer of calcium, and see! It may make all the difference in the world. Leave harsh cathartics alone. You never need them if you take an occasional calcium wafer.

TRY THIS THOROUGH TEST

A five-day test should prove to you very conclusively the system's need for Stuart's Calcium Wafers, and the benefit from these little wafers. Your druggist has them for 10c. Or the family size 60c. Start this test today!

STUART'S CALCIUM WAFERS

Sears' "Commander"
Vacuum Cleaners

$47.50 Cash

Sold on Convenient Terms of $5.00 Down, $5.00 Monthly Plus Small Carrying Charge.

Sears' new Commander, electric sweeper, with motor-driven brush, does more than a good job of surface cleaning. Its powerful suction harmlessly lifts dirt 'way down deep in your heaviest rugs. Yet the Commander is priced one-third below comparable cleaners . . . because of Sears' unique method of doing business.

Guaranteed Ten Years

Every Day Low Prices

Buy on Our I. P. Plan. 15 to 50 Weeks to Pay

Also Sold at Our East St. Louis Store, 301 Collinsville Avenue
Also Sold at Our Maplewood Store, 7203 Manchester Avenue

STORE HOURS—Daily, 9:00 to 5:30 Thursday and Saturday, 9:00 to 9:00

SEARS ROEBUCK AND CO.

KINGSHIGHWAY Between Page and Easton

GRAND BLVD. Block South of Gravois

ADVERTISEMENT

RESINOL WAY TO RELIEVE BLOTCHES

Cleanse the skin and rid the pores of clogging impurities with Resinol Soap, then apply Resinol Ointment to help heal the sore, inflamed pimples. This simple treatment used daily, has changed many a coarse, blotchy, seemingly hopeless skin into one that is clear, smooth, and naturally lovely. Your druggist sells Resinol Soap and Ointment. Try them today. You will find them invaluable for all kinds of skin disorders.

SAMPLE FREE:—Write Resinol, Dept. P. D. 45, Resinol Baltimore, Md.

Eliminate for Better Health

That tired feeling, those dull mornings, are early symptoms of constipation and forerunners of more evil to follow. Belcher Natural Mineral Sulphur Water and Turkish Baths assist nature in thorough elimination. Free booklet. Attractive hotel rates. Department for ladies.

BELCHER HOTEL, Fourth and Lucas

DRESSES OR CLOAKS
Expertly Cleaned 59¢
Cash and Carry Fast Service
Safely Dyed $1.98
BETTER DRY CLEANERS
SUITE 2064 RAILWAY EXCHANGE BLDG

SEND your WANT AD to the POST-DISPATCH and GET RESULTS—
3-time Ads ALMOST CERTAIN.

Biederman Furniture Company

This Beautiful 15 Piece Mohair LIVING ROOM OUTFIT $119

This Beautiful Living-Room Complete! Exactly as Pictured!

Including 3-Piece Mohair Bed-Davenport Suite!

Includes These Pieces!
Fan-Back Bed-Davenport Armchair
Button-Back Chair
Junior Shade
Junior Base
Davenport-Table
Mirror
Footstool
Pillow
Metal Smoker
End Table
Table Shade
Table Base
Two Book Ends

Style, comfort, beauty in this luxurious outfit! Newest style fan-back bed-davenport, button-back chair and arm-chair in gorgeous mohair! Beautiful reverse cushions! Fifteen pieces in this wonderful outfit! Sensational value!

$119 Very Easy Terms

Trade in Your Old Suite at a Liberal Allowance!

Double-Door Walnut Enameled Circulator
Cabinet Heater
$22.35
Very artistically designed with dome top and two-tone, cane-paneled, double-door front; beautifully shaped Queen Anne legs; all cast-iron inner unit. Makes a pretty piece of furniture. Exceptional value in a Heater for a small home! Very easy terms.

American Walnut Enameled Cabinet
Colonial Heater
$28.85
An efficient Circulator that is beautifully designed and ornamented. Heavy firepot is ribbed to withstand the hardest firing. Has cane panel effect insert in front. Complete with enameled water pan and cast-iron elbow. Sensational value! Buy now—save!

"Heatmore" Circulator
$43.95
Extra large size! Beautifully ornamented double-door front; in two-tone walnut porcelain enamel, with onyx color panels and illuminated cane panels. Exceptionally large feed door. Scientifically built to insure perfect circulation. Complete with cast-iron elbow with check and enameled water pan.

Open Every Night—Very Easy Terms

OUT OF THE HIGH-RENT DISTRICT

Biederman FURNITURE COMPANY

LOWER PRICES FOR YOU

801-03-05-07-09-11 Franklin Ave.

PHILCO
Baby Grand

Big Set Performance

7 Tubes, Triple Screen - Grid Dynamic Speaker. Beautiful Cabinet. Clear Tone. Very Selective. $49.50 LESS TUBES

EASY TERMS!

IVORY
RADIO SHOP
7824 Ivory Ave.
Riverside 5056

Art Lamp Shop
Pre-Holiday Sale
Tremendous Savings on New
Lamps, Shades and Lighting Fixtures
At Low Prices Unequaled in Any Other Store
33⅓ to 50% Saving

Genuine Spanora Pottery
$10 to $12 Value

Table Lamps
$5.95
22 In. High
Handsome base, decorated in rich coloring. Several new styles.
16-in. beautiful parchment shades. Designs to match base.

$2.50 Value
Pottery Vase Boudoir Lamps
$1.00
Stands 13 inches high, parchment or glass shade 8 inches in diameter. An assortment of decorations. Colors of red, green, blue or orchid.

$36 value ceiling type fixture to match this beautiful drop. $10.95

$40 Value Imported Crystal Fixture
Very Special
$10.95
Diameter 16 in., length 42 in., 4 tiers of imported crystal dewdrops. Genuine triple silver plate. Wired complete with 3 lights.
$7.50 value 1-light prism bracket to match. $2.95
$15.00 value Crystal Hall or Sunroom Fixtures, 6-in. in diameter to harmonize with set. $6.95

Art Lamp Shop
3117-19 LOCUST ST.
Telephone CEntral 8195
Business Hours: 8 A. M. to 6 P. M. Saturday, 8 A. M. to 9 P. M.
Mail and Phone Orders Filled

ONLY
$1
Down
On Any Living-Room, Dining-Room and Bedroom Suite in Our Entire Stock.

Thanksgiving Bride Special
A valuable gift with every room or outfit purchased. See our Sweetheart 3-room outfit on sale Monday.
$249

Boudoir Chair
Attractive cretonne covering exactly as pictured.
$2.95
50c Weekly

MANNE Bros.
Our 8 Floors contain almost a square block of Home Furnishings
5615 DELMAR
OPEN NIGHTS

EIGHT JURY TRIALS IN WEEK; 5 CONVICTIONS

Many Plead Guilty of Major Crimes and Receive Reduced Sentences.

Eight jury trials were held in the criminal divisions of Circuit Court last week, resulting in five convictions and three acquittals. One man, O. C. Fielder, a 30-year-old Negro charged with murder in the first degree, was found guilty and sentenced to death. Fielder shot and killed his common law wife, Helen Fielder, and Louis and Lottie Tompkins, owners of the rooming house where Fielder and his wife stayed at 3218 Pine street. He was tried for killing Louis Tompkins. The testimony of police showed he was jealous of his wife and shot the three after having quarreled with his wife.

Willie Hood a 22-year-old Negro was given a life sentence by a jury for his part in the robbery of a restaurant at 5 North Twenty-first street, when another Negro, Clarence Taylor, was shot when he attempted to stand in the way of Hood's escape from the place. Julius Forney, a Negro companion of Hood's, who was tried previously, is under sentence of death for the murder.

A life sentence was also meted to Cornelia Tennell, 22-year-old Negro of 2728 Lawton avenue, for the killing of her former sweetheart, Arthur Jamison, of 617 Beaumont street.

The two others convicted by jury were Albert Yorke, 3937 North Twenty-second street, who was given two years in the penitentiary for a criminal assault upon a child, and Earl Lakins, 1304 Kentucky avenue, who was given two years for passing a bogus check. Those who were acquitted by juries were Ellen Tallant, a Negro, charged with robbery; George Shelton, who was charged with keeping a gaming device, and Henry Jones, a Negro, charged with burglary.

Many pleas of guilty were received during the week, notable among them being those of George A. Lubeley, former vice president and cashier of the Natural Bridge Bank & Trust Co., and Carry C. Graham, who claimed to be a Chicago stock and bond broker. Lubeley was given three three-year sentences for embezzlement, to run concurrently. Lubeley was charged with embezzling $17,000 of bonds of his bank. He was known, however, to have been in arrears to the extent of $156,000 when bank examiners unexpectedly entered his institution. Lubeley lost the money he appropriated in other business ventures.

Graham, although charged with robbery under the Henry law, for which the minimum punishment is 10 years' imprisonment, entered a plea to a charge of assault to rob and was given two years in the penitentiary.

A companion, William F. Maher, also of Chicago, pleaded guilty of two robberies. He admitted participation with Graham in the holding up of the Coney Island Cafe, 110 North Eighth street, Aug. 11, 1929, and holding up a card game in the home of Dr. M. P. Morrell, 4500 McPherson avenue, the day previous. Maher received concurrent terms of five and two years.

Others who received penitentiary punishment on their pleas of guilty were: Albert Black, burglary, two years; John Craig, assault with intent to kill, two years; Paul Del Vecchio, uttering bogus check, two years; Leroy Smith and Ollie Evans, sodomy, three years; Nathan Martin, robbery, 10 years; Charles Madsen, robbery, five years, commuted to Booneville Reform School; Albert B. Clayton, uttering a forged instrument, two years; Fred Waldschmidt, burglary, five years, commuted to Booneville; William Edwards, grand larceny, two years; Theodore James, burglary, two years; Stanley Rygalski, burglary, five years, commuted to Booneville; Joe Katz, robbery, five years, commuted to Booneville; Dominick Aiello, assault to rob, three years, commuted to Booneville; James Haley, larceny of an automobile, three years, and Carl Lupo, assault to rob, three years, commuted to Booneville.

Others charged with major crimes, but who were permitted to enters pleas of guilty to offenses of lesser degree and receive less than penitentiary punishment were: John Cova, possession of gaming device, $100 and costs; Vengell Temecoff, receiving stolen property of less than $30 value; one year workhouse; Eugene Yountz, carrying a concealed weapon, $100 and costs; George Williams, petit larceny, 60 days workhouse; Herbert Forister, petit larceny, six months workhouse; Sylvester Harlog and James W. O'Brien, petit larceny, 30 days workhouse; Edward Ethridge, petit larceny, six months workhouse; Virgil Hunt, carrying a concealed weapon, 50 days in jail, paroled to report in court for a year; Claud Spradley, driving motor vehicle while intoxicated, 60 days in jail; August R. Buschelberg, permitting gambling device on premises, 60 days and $100 fine, paroled as to imprisonment to report one year; Chester Childers, permitting gaming device on premises, $100 and costs; Harry Holt, larceny from person, six months workhouse; Lee Givens, petit larceny, one year in workhouse, paroled to report one year; Dorothy Williams, petit larceny, nine months workhouse; Charles Kulp, petit larceny, one year workhouse; Joseph Marcus, leaving scene of accident, 74 days in jail; and George Kenney, common assault, $100 and costs. Richard Smith, charged with larceny from a dwelling house, was discharged by nolle prosequi because of insufficient evidence.

NEW PLAZA HOTEL
3300 West on Olive
(Lindell, Leonard and Locust)
Now Open Under New Management
Newly Furnished and decorated throughout
Weekly rates— No Parking Restrictions
200 ROOMS—"FIREPROOF"—200 BATHS—$2 SINGLE

Everyone Should Use
CUTICURA Preparations meet every requirement for daily toilet use for every member of the family. CUTICURA SOAP is pure, fragrant and antiseptic. Assisted by CUTICURA OINTMENT as needed, it keeps the skin fresh, clear and healthy, free from pimples, rashes and irritations. CUTICURA TALCUM is ideal for Baby after the bath, for Mother as a finishing touch to her toilet and for Father after shaving.
Soap 25c. Ointment 25c. and 50c. Talcum 25c.
Proprietors: Potter Drug & Chemical Corporation, Malden, Mass.

SPECIAL SALE
Axminster Rugs

9x12-Ft. Size $27.95 High Pile
8.3x10.6, $24.75 | 4.6x6.6 .. $9.75
7.6x9 ... $19.95 | 36x63 ... $4.49
6x9 .... $16.75 | 27x54 ... $2.98
Quality Rugs—of luxurious beauty, superbly colored and seamless. Buy now and SAVE.
Pay Out of Income if You Prefer
LANGAN BROS.
FREE PARKING SPACE 18TH AND WASHINGTON

PRE-WAR FURNITURE PRICES

We're Cutting Everything Down to Today's New Low Level in a PRICE RE-ADJUSTMENT SALE

Furniture...Rugs...Stoves...Lamps...Odd Pieces...All Home Needs

SAVINGS OF 20% TO 50% THROUGHOUT THE STORE

Prices are at rock bottom! Furniture prices are lower today than any time since the war! Makers have cut their costs, we've cut our profits and to get everything on today's basis, taken staggering losses on purchases made at the old level of prices. We're going to have excitement instead of profits. Our huge nine-floor stock of furniture and home needs has been repriced, regardless of cost or loss . . . and we've added thousands of dollars worth of purchases at tremendous concessions from today's low level of prices. This is the buying opportunity of the year . . . come prepared to buy as you will not be able to resist these savings.

$7.50 Nite Table $4.95
Attractive style shown, walnut veneer top. Can also be used for phone stand.

$3.00 Table Lamp $1.75
Wrought iron base, decorated laced parchment shade.

$29.75 Odd Vanities $18.75
In walnut veneers, choice of styles.

$8.50 Table $4.95
New style Occasional Table in walnut veneer and matching frame.

$9.75 Coffee Table $5.75
Spread-leg style with walnut veneer top fluted edge.

$10 Table $5.75
Extension Breakfast Table in hardwood, unfinished.

$35 Dresses $13.75
Mahogany veneered Dressers, large size, reconditioned. Fine for hotels, rooming houses, etc.

Open Mon., Wed. and Saturday Evenings Until 9
Shop After Supper if You Prefer

$169.....Angora Mohair Davenport-Bed Suite, 2 Pcs...$114.50
Elegant Serpentine front Suite with deep, roomy davenport concealing a coil spring bed. All hair and moss filled, with reverse cushions in Moquette.

OTHER DAVENPORT-BED SUITES

Former Price		SALE PRICE
$ 99	2-Pc. Davenport-Bed Suite; in Jacquards, with loose cushions	$75
$145	3-Pc. Davenport-Bed Suite; fancy Jacquards; coil spring bed	$98
$195	3-Pc. Davenport-Bed Suite; in fine mohair; reversible loose cushions	$115
$225	3-Pc. Davenport-Bed Suite; fine mohair, with serpentine fronts	$125

EXTENDED TERMS . . . NO INTEREST ADDED . . . EAGLE STAMPS

LIVING-ROOM SUITES SACRIFICED

Former Price		SALE PRICE
$ 85	2-Pc. Living-Room Suite; upholstered in fine quality Jacquard	$59.50
$145	2-Pc. Loose-Cushion Suite; covered in rich taupe mohair	$89
$175	3-Pc. Living-Room Suite; in mohair; reverse cushions in moquette	$110
$195	2-Pc. Living-Room Suite; in silk damask, with loose cushions	$125
$395	2-Pc. Suite; solid mahogany frames, imported frieze covering	$195

EXTENDED TERMS . . . NO INTEREST ADDED . . . EAGLE STAMPS

DINING SUITES DRASTICALLY CUT

Former Price		SALE PRICE
$ 98	8-Pc. Walnut Dining Suite; buffet, extension table, six chairs	$75
$135	9-Pc. Walnut Dining Suite; buffet, extension table, china cabinet, six chairs	$95
$159	9-Pc. Walnut Dining Suite; buffet, large china cabinet, table, six chairs	$119
$175	9-Pc. Walnut Dining Suite; 66-in. buffet, china, extension table, 6 chairs	$129
$219	9-Pc. Walnut Suite; decorated buffet, canopy china, ext. table, 6 chairs	$149

EXTENDED TERMS . . . NO INTEREST ADDED . . . EAGLE STAMPS

BREAKFAST SETS . . . DINETTE SETS

Former Price		SALE PRICE
$16	5-Pc. Unfinished Breakfast Set; drop-leaf table, four chairs	$9.95
$20	5-Pc. Enameled Breakfast Set; drop-leaf table, four chairs	$13.75
$29.75	5-Pc. Solid Oak Breakfast Set; tan or green, ext. table, 4 chairs	$19.75
$44.50	5-Pc. Dinette Set; in walnut or maple; ext. table, 4 chairs	$32.50
$54.50	5-Pc. Walnut Dinette Set; extension table and four chairs	$39.75

EXTENDED TERMS . . . NO INTEREST ADDED . . . EAGLE STAMPS

A deposit will hold any purchase for future delivery, storage free.

Eagle Stamps With Every Purchase

$125 . . 4-Pc. Venetian Mirror Bedroom Suite..... $79
Think of it! The new Venetian Mirrors; beautiful bed, chest, hollywood vanity and dresser . . . in two-tone walnut finished cabinet wood!

OTHER BEDROOM SUITE BARGAINS

Former Price		SALE PRICE
$100	3-Pc. Walnut Bedroom Suite; bed, French vanity and chest	$69.50
$145	4-Pc. Walnut Bedroom Suite; bed, French vanity, dresser and chest	$99
$169	4-Pc. Wal. Bedroom Suite; bed, large dresser, Hollywood vanity, chifforobe.	$129
$195	4-Pc. Wal. Bedroom Suite; bed, dresser, Hollywood vanity, Hol. chifforobe.	$149
$215	4-Pc. Burl Wal.; bed, chifforobe, Hollyw'd vanity, dresser, Venetian mirrors	$169

EXTENDED TERMS . . . NO INTEREST ADDED . . . EAGLE STAMPS

BEDS..SPRINGS..MATTRESSES CUT

Former Price	SALE PRICE
$7.95 Metal Bed, 2-inch continuous posts	$3.95
$11.50 Walnut finished Metal Bed; turned spindles	$5.95
$15 Double Deck Coil Springs; all sizes	$7.95
$14.50 45-Lb. Layer Felt Mattress	$9.95
$35 "Best-Rest" Inner-Spring Mattress with pad	$23.00

EXTENDED TERMS . . . NO INTEREST ADDED . . . EAGLE STAMPS

RUGS—At Sensational Reductions

Former Price	SALE PRICE
$30 9x12 Wool Pile Axminsters	$24.50
$27 9x12, 8.3x10.6 Seamless Wool Velvets	$19.75
$22 6x9 Seamless Fringed Velvets	$14.50
$75 9x12 Heavy Quality Axminsters	$45.00
$35 9x12 Seamless Fringed Velvets	$29.75
$60 11.3x12 Wool Pile Axminsters	$39.75
$45 Imported Oval Wiltons, 5.8x8, in pastel colors	$29.75
27x52 Fringed All-Wool Velvet Rugs	$ 2.25
27x50 Heavy Wool-Pile Axminsters	$ 2.50
$8 9x12 Felt-Base Rugs (with borders)	$ 4.75
Heavy Cork Linoleum, new patterns, sq. yard	55c
Heavy Felt-Base Floorcovering, sq. yard	35c

EXTENDED TERMS . . . NO INTEREST ADDED . . . EAGLE STAMPS

DRASTIC PRICE CUTS ON RADIOS

Former Price	SALE PRICE
$125 Crosley AC Radio in Hiboy, with tubes	$59.50
$135 Atwater Kent, in Console, with tubes	$54.75
$134 RCA Radiola, Dynamic Speaker and tubes	$69.75
$117 Earl AC Radio, complete with tubes	$59.75
$169 Balkite, with Dynamic Speaker and 8 tubes	$79.50
$164 Atwater Kent Desk Console, with tubes	$84.50

EXTENDED TERMS . . . NO INTEREST ADDED . . . EAGLE STAMPS

STOVES AND RANGES SACRIFICED

Former Price	SALE PRICE
$21.50 Kitchen Heater, two-hole top	$15.75
$54.50 All-Enamel Gas Range; utility drawer	$37.50
$75 Enamel Gas Range; oven heat regulator	$49.50
$29.75 Walnut Enamel Heater; cast iron pot	$24.50
$44.50 Walnut Enamel Circulator Heater	$34.50
$65 Extra Large Enamel Heater; double door	$47.50

EXTENDED TERMS . . . NO INTEREST ADDED . . . EAGLE STAMPS

Open Monday, Wednesday, Saturday Evenings Until 9

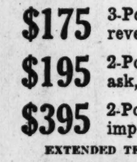

$1.95 Da-Bed $12.95
Walnut-finished metal. Complete with cretonne-covered pad.

Windsor Bed $7.75
Regular $12.50 decorated metal Bed, walnut finish, scroll panels as shown.

$10 Mattress $5.95
Heavy all-cotton Mattress, rolled edge, tufted, in art ticking.

Eagle Stamps With Every Purchase
Liberal Allowance for Your Old Furniture

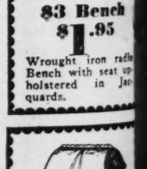

$2 End Table 85c
Walnut-finished style, as pictured. Well built and finished.

$6 Mirror $3.95
12x48-inch buffet or mantel Mirror in decorated frame. Etched panels.

$3 Priscilla Sewing Cabinet $1.75
Walnut-finished cabinet, roomy compartment, with tray.

$3 Bench $1.95
Wrought iron radio Bench with seat upholstered in Jacquards.

$2 Desk Lamp $1.00
Bronzed all-metal desk or reading Lamp, adjustable shade.

$21 Walnut Poster Bed $12.50
Colonial style as shown, in walnut-finished hardwood.

Spinet Desk $10.75
Regular $16.50 style in walnut finish, with graceful, turned legs.

ON SALE AT THE HUB 7TH & WASHINGTON

REAL ESTATE

PART SEVEN.

SALE ANNOUNCED OF APARTMENT AT 5386 PERSHING

Franciscus Realty Co. Handles Transfer of Five-Story Building to Amos Harding.

MONTH OPENS WITH INCREASE IN SALES

Speculative Purchase Made on Delmar Near Union—Investors Lured by Opportunities.

By Berry Moore

The closing event of the week was the sale of a five-story elevator apartment building at 5386 Pershing avenue through the Franciscus Realty Co. to Amos Harding, represented by the Dubinsky Realty Co.

The building has 18 apartments of four and five rooms, with every modern convenience, including electric refrigeration and electric stoves. The suites are rented furnished or unfurnished. A lobby is an attractive feature. The transaction was on a cash basis.

Another Delmar Purchase.

Another speculative purchase was that of the property at 5212-14 Delmar boulevard, east of Union, by Isaac Archshoefer, negotiated by the George W. Ottenad Realty Co. The improvements consist of double five and six room flats, occupying a lot 50x147 feet. The consideration was not reported. Ground values ranged from $500 to $600 a foot on this part of Delmar boulevard, which is essentially a business center. Bernard F. and Otto J. Dickman of the Joseph F. Dickman Real Estate Co., composing a syndicate, recently purchased the southeast corner of Delmar and Union boulevard, improved with stores, offices and apartments, which have been remodeled at a considerable outlay. Several offers, which would have paid them generous profits, have been refused by the new owners, who acquired the corner because of the possibilities of this intersection.

Transactions on Delmar avenue have been prominent in the real estate market for several years. There has been a consistent demand for holdings on this thoroughfare for both speculative and investment purposes.

Sales Volume Increases.

Swelled obviously by belated purchases, an increased volume of transactions marked the advent of November in the real estate field. Trading was diversified in character, pointing to a more general awakening.

The renewed activity is ascribed to the fact that speculators are in the market again, lured by the opportunities offered for promising investments. Numerous purchases have been made recently, according to Chauncey P. Heath, president of the Chauncey P. Heath Realty Co., which already have been vindicated by resales and offers involving gratifying profits. This applies, he states, to investment as well as to residence properties. He cited as instances that a South Side corner purchased recently could have been resold within a few days at a handsome profit, and that a bungalow for which $4500 was paid, was resold for $5500.

More Title Examinations.

The large title companies, especially the Title Guaranty Trust Co. and the Land Title Insurance Co., which offer the most reliable barometers, report increased examinations, with the market in both the city and county reflecting increased activity. Title investigations include types of speculative properties which until recently, were comparatively dormant.

Offers for large apartment buildings in the central West End and in the South Side, as well as for combination business blocks at vital points in the midtown and downtown centers were frequent during the week.

Life insurance companies, with huge capital for investment, are said to be in the market for large apartments and office buildings available at prices with margins for substantial profits. It is said that not a few offers submitted recently for buildings of these types have been on behalf of life insurance companies, funds for a number of lofty apartment structures erected during the last three years were underwritten by life insurance companies.

Office Building Negotiations.

It was disclosed yesterday that negotiations had been begun for interests with ample resources for large holdings in the office building center of the downtown area, with their purchase contemplated on a cash basis. These buildings also have been sought by

ard Smith, charged with larceny from a dwelling house, was discharged by nolle prosequi because of insufficient evidence.

L SALE
Axminster Rugs
12-Ft. Size $27.95 High Pile
x10.6, $24.75 | 4.6x6.6 .. $9.75
x9 .. $19.95 | 36x63 ... $4.45
.... $16.75 | 27x54 ... $2.95
ality Rugs—of luxurious beau- superbly colored and seam- Buy now and SAVE.
me if You Prefer
N BROS.
18TH AND WASHINGTON

RICES
l in a
LE
eeds
ORE
costs, d level ds has is con- u will

$2 End Table
85c
Walnut-finished style, as pictured. Well built and finished.

$6 Mirror
$3.95
12x48-inch buffet or mantel Mirror in decorated frame. Etched panels.

$3 Priscilla Sewing Cabinet
$1.75
Walnut-finished cabinet, roomy compartment, with tray.

79
iful bed, one wal-
AINS E PRICE
69.50
$99
$129
$149
$169
STAMPS

$3 Bench
$1.95
Wrought iron radio Bench with seat upholstered in Jacquards.

CUT E PRICE
..$3.95
s.$5.95
..$7.95
..$9.95
$23.00
TAMPS

ons E PRICE
.$24.50
.$19.75
.$14.50
.$45.00
.$29.75
.$39.75
$29.75
$ 2.25
$ 2.50
$ 4.75
55c
35c
TAMPS

DIOS E PRICE
$59.50
$54.75
$69.75
$59.75
$79.50
$84.50
AMPS

CED E PRICE
$15.75
$37.50
$49.50
$24.50
$34.50
$47.50
AMPS

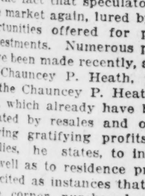
$2 Desk Lamp
$1.00
Bronzed all-metal desk or reading Lamp, adjustable shade.

$21 Walnut Poster Bed
$12.50
Colonial style as shown, in walnut-finished hardwood.

Spinet Desk
$10.75
Regular $16.50 style in walnut finish, with graceful, turned legs.

Satur-
INGTON

REAL ESTATE **CLASSIFIED** ST. LOUIS POST-DISPATCH **ADVERTISING** FOR SALES

PART SEVEN. ST. LOUIS, SUNDAY MORNING, NOVEMBER 2, 1930. PAGES 1—14D

SALE ANNOUNCED OF APARTMENT AT 5386 PERSHING

Franciscus Realty Co. Handles Transfer of Five-Story Building to Amos Harding.

MONTH OPENS WITH INCREASE IN SALES

Speculative Purchase Made on Delmar Near Union—Investors Lured by Opportunities.

By Berry Moore

The closing event of the week was the sale of a five-story elevator apartment building at 5386 Pershing avenue through the Franciscus Realty Co. to Amos Harding, represented by the Dubinsky Realty Co.

The building has 18 apartments of four and five rooms, with every modern convenience, including electric refrigeration and electric stoves. The suites are rented furnished or unfurnished. A lobby is an attractive feature. The transaction was on a cash basis.

Another Delmar Purchase.

Another speculative purchase was that of the property at 5212-14 Delmar boulevard, east of Union, by Isaac Archshoefer, negotiated by the George W. Ottenad Realty Co. The improvements consist of double five and six room flats, occupying a lot 50x147 feet. The consideration was not reported. Ground values ranged from $500 to $600 a foot on this part of Delmar boulevard, which is essentially a business center.

Bernard F. and Otto J. Dickman of the Joseph F. Dickman Real Estate Co., composing a syndicate, recently purchased the southeast corner of Delmar and Union boulevard, improved with stores, offices and apartments, which have been remodeled at a considerable outlay. Several offers, which would have paid them generous profits, have been refused by the new owners, who acquired the corner because of the possibilities of this intersection.

Transactions on Delmar avenue have been prominent in the real estate market for several years. There has been a consistent demand for holdings on this thoroughfare for both speculative and investment purposes.

Sales Volume Increases.

Swelled obviously by belated purchases, an increased volume of transactions marked the advent of November in the real estate field. Trading was diversified in character, pointing to a more general awakening.

The renewed activity is ascribed to the fact that speculators are in the market again, lured by the opportunities offered for promising investments. Numerous purchases have been made recently, according to Chauncey P. Heath, president of the Chauncey P. Heath Realty Co., which already have been vindicated by resales and offers involving gratifying profits. This applies, he states, to investment as well as to residence properties. He cited as instances that a South Side corner purchased recently could have been resold within a few days at a handsome profit, and that a bungalow for which $4500 was paid, was resold for $5800.

More Title Examinations.

The large title companies, especially the Title Guaranty Trust Co. and the Land Title Insurance Co., which offer the most reliable barometers, report increased examinations, with the market in both the city and county reflecting increased activity. Title investigations include types of speculative properties which until recently, were comparatively dormant.

Offers for large apartment buildings in the central West End and on the South Side, as well as for combination business blocks at pivotal points in the midtown and uptown centers were frequent during the week.

Life insurance companies, with surplus capital for investment, are said to be in the market for large apartments and office buildings available at prices with margins for substantial profits. It is said that not a few offers submitted recently for buildings of these types have been on behalf of life insurance companies. Bonds for a number of lofty apartment structures erected during the last three years were underwritten by life insurance companies.

Office Building Negotiations.

It was disclosed yesterday that negotiations had been begun for interests with ample resources for large holdings in the office building center of the downtown area, with their purchase contemplated on a cash basis. These holdings also have been sought by interests with other property offered in part payment. The properties now on a substantial income basis would be further enhanced in value with the leasing of space now held vacant pending their sale.

An unprecedented amount of capital is available for financing purchases at fairly low rates of interest, as contrasted with a year ago, when the bulk of surplus funds was being lent on call in the New York stock market at fabulous rates of interest.

Apartment and Residences in the Week's Sales

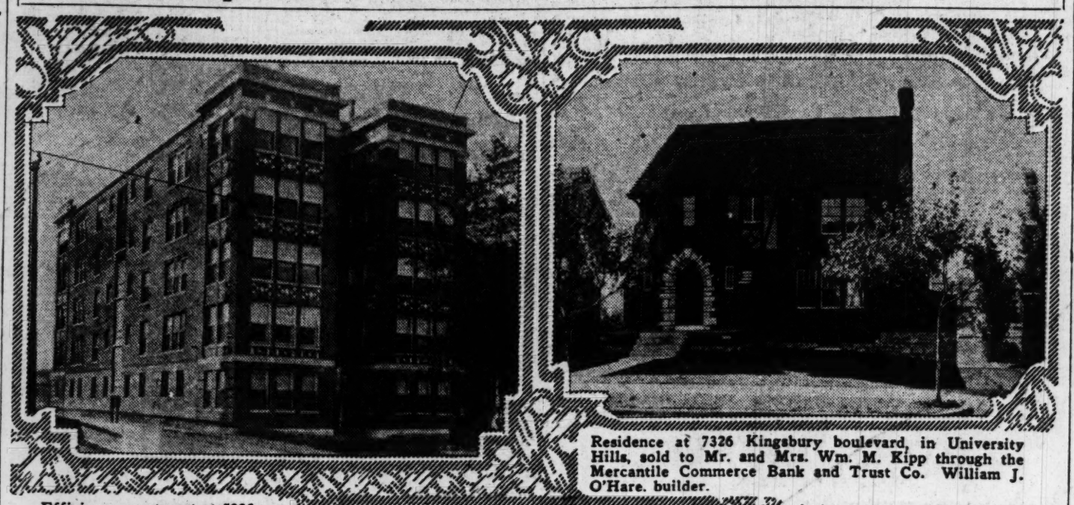

Residence at 7326 Kingsbury boulevard, in University Hills, sold to Mr. and Mrs. Wm. M. Kipp through the Mercantile Commerce Bank and Trust Co. William J. O'Hare, builder.

Efficiency apartment at 5386 Pershing avenue purchased by Amos J. Harding. The Franciscus Realty Co. handled the transaction in connection with the Dubinsky Realty Co.

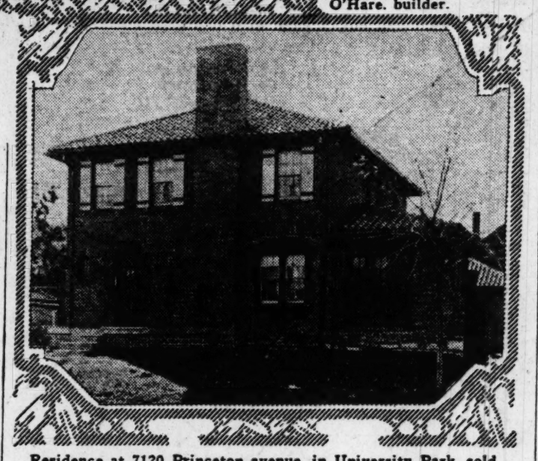

Residence at 7120 Princeton avenue, in University Park, sold to Martin T. and Alice Comer, by Cyrus Crane Willmore Organization, Inc. Schooley & Chambliss, builders.

CRANE CO. OPENS DISPLAY ROOM

Plumbing Supply House Leases Quarters in Fox Theater Building.

The Crane Co., manufacturer of plumbing supplies, has acquired a 10-year lease on the ground floor of the Fox Theater Building, 3618-20-22 Washington boulevard, which has been designed for an uptown display room.

This new display room, occupying 3000 square feet, has been opened in connection with the company's St. Louis branch office at 30 South Sixteenth street. Alterations of the Washington quarters cost more than $40,000.

A complete exhibit of sinks, lavatories and bath tubs in the most elaborate designs has been installed.

The Crane Co., whose headquarters are in Chicago, has branches and exhibit rooms in nearly 200 cities in the United States and other countries.

SIX-ROOM FURNISHED HOUSE IN BEL-NOR OPEN TO PUBLIC

A six-room residence at 8293 Glen Echo drive in Bel-Nor has been completed, furnished and opened as a display house by Knickmeyer-Fleer Realty and Investment Co. It can be seen from 2 p. m. to 9 p. m. daily and from 9 a. m. to 9 p. m. on Sundays.

Four unfurnished residences are also open for inspection in this subdivision. There are 130 residences, a public school and eight miles of fully improved residential property in Bel-Nor, which is between Bellerive and Normandie golf clubs at 8200 Natural Bridge road.

PURITY GASOLINE CORPORATION OBTAINS LEASES ON CORNERS

The Purity Gasoline Corporation has acquired long leases on the southeast corner of Big Bend road and Williams place, the southeast corner of LeMay Ferry road and Fannie avenue, at Taylor and St. Louis avenues, and for the property at 7000 Page avenue. The leases were negotiated by Jacob J. Cohen of the Delbert Investment Co.

The Purity Gasoline Corporation also acquired a lease of the premises at 4540 Delmar boulevard owned by I. Marcus.

HOWARD E. KELSEY CO., WILL MOVE TO 3548 SOUTH GRAND

Howard E. Kelsey Realty Co. after Nov. 15 will be located in room 300 of Farmers & Merchants' Building at 3548 South Grand boulevard. The building at 3513 Gravois avenue, the present location, will be torn down in the widening of Gravois avenue.

CHAIN STORE FIRM LEASES SITE ON MORGANFORD ROAD

Switzerland Creamery Stores have leased through Harry Newman, a store at 4767 Morganford road. The creamery chain plans to open stores in every retail center in St. Louis.

RECIPIENTS OF AWARDS ON GRAVOIS SEEK INVESTMENT

Demand for Property Reported From Owners Whose Damages Are to be Paid for by City Check of $1,767,827

Real estate agents report an investment demand from owners of buildings condemned to make way for the widening of Gravois avenue.

There are 284 buildings that will be wrecked or moved back to the new line. These include business buildings, flats, houses and tenements. The present tenants of these buildings are also in the market for new quarters, either as purchasers or renters.

A check for $1,767,827.47 was paid into the Circuit Court Oct. 23 by Mayor Miller and Comptroller Nolte to meet awards of damages to property owners on Gravois avenue which is to be widened from Twelfth street to Grand boulevard with a cutoff at Twelfth street and Calhoun avenue. The check, representing the total of damages as fixed by the commissioners, was handed to Circuit Judge Landwehr.

The city received from Stifel-Nicolaus a check for $1,538,930.13 in payment for benefit tax judgments on the widening project. The brokerage company bought them at a 5 per cent discount.

Boundaries of the advertised benefit district fixed by the commissioners on the Gravois avenue widening project are as follows:

Beginning at the intersection of Broadway and Franklin, thence westwardly to Twenty-first street, thence southwardly to Chouteau avenue, thence westwardly to Grand boulevard, thence southwardly to McRee avenue, thence westwardly to Vandeventer avenue, thence southwardly and westwardly along Vandeventer and Southwest avenue to right of way of the main line of the Frisco tracks, thence southwardly along right of way to western city limits, thence southwardly and southwestwardly along said city limits line to intersection with the linear prolongation of Grand boulevard, as the same extends northwardly from Schirmer street, thence from last mentioned intersection northwardly along said line of prolongation and the said Grand boulevard, to Loughborough avenue, thence eastwardly to Virginia avenue, thence northwardly to Osceola street, thence eastwardly to Broadway, thence northwardly to point of beginning.

DURO BILT CO. LEASES SPACE ON WASHINGTON AV.

David D. Lynch & Co. has negotiated a five-year lease with the Duro Bilt Seat Co., Inc., for space on the second floor of the Wrought Iron Range Co.'s building at Twentieth street and Washington avenue. The amount of space is approximately 10,000 square feet.

The Duro Bilt Co. manufactures for the jobbing restaurant and hotel supply business seats, chairs, tables and table tops, together with steel cast mountings for the same. Lawrence Michelson is president and treasurer of the Duro Bilt Seat Co. The company will move from its present location, 703 Lucas avenue, Dec. 10.

M. H. Rodemyer & Co. represented the Wrought Iron Range Co. in the negotiations.

E. J. RUSSELL TO TALK OVER RADIO FRIDAY ON 'BRICK'

E. J. Russell of Mauran, Russell & Crowell, architects, will give a radio talk over Station KWK Friday evening, on "Brick." It will be given in conjunction with the musical program of the Building Industries Exhibit Bureau, between 9:30 and 10.

The Building Industries are giving a series of musical programs and talks on building materials each Friday evening. This week's program will be dedicated to the Alton Brick Co.

Russell is vice president of the American Institute of Architects and is chairman of the City Plan Commission of St. Louis.

PHILLIPS PETROLEUM LEASES CORNER FOR NEW BUILDING

Harry Newman, Inc., reports the sale of 26 feet on the south line of Natural Bridge avenue west of Norwood, for Julia O'Brien to Nora M. Stack, and the leasing of the corner 50 feet to the Phillips Petroleum Co.

The latter firm will build there. It already had 21 feet. The Bush-Burns Realty Co. represented Julia O'Brien, and the First National Co. represented Phillips Petroleum

FUNDS AVAILABLE FOR FIRST MORTGAGE LOANS
Business—Residential—Apartments—City and County
Williams, McRee & Co.
Incorporated
315 N. 7th St. CHestnut 7944

NATIONAL REALTY BODY ARGUES AGAINST TAX

Declares Capital Gains Levy Blocks Normal Sale of Land and Securities.

Backing up President Hoover's recent suggestion, made before the American Bankers' Association, that the capital gains tax is blocking the normal sale of land and securities, the National Association of Real Estate Boards cites instances of such blocking reported at the Association's headquarters during the current week by leading realty dealers from their own experiences.

"Only this afternoon," a leading member of its brokers' division writes, under date of Oct. 20, "we had a negotiation in which the owner said he could not afford to make the sale at the price offered, namely $280,000, and pay a $10,000 profit tax."

This is a Chicago instance. The same day another officer of the association cited from his experience a St. Louis property in a strategic location, costing $100,000 some years ago and today valued at $850,000, the owner of which, specifically because of the gains tax that would be involved, refuses to consider sale.

In a growing number of cases a solution for the present is being worked out through putting the property under long term lease. A tract in a Chicago business sub-center, for example, bought in 1909 at a cost of $120,000 and valued at $500,000 has been put under a 99 year lease, the improvements being sold outright and the land leased with an option to repurchase at $500,000 on six months' written notice, this last device being employed specifically to defer the profit tax with the thought that possibly it may some day be materially reduced.

A metropolitan property acquired 15 years ago at a cost of $250,000 was held up from sale at $1,000,000 by the consideration involved in the capital gains tax, a realty dealer who negotiated the transaction involving this property reports. Here the amount of the capital gains tax that would have been involved was $93,750.

Building owners and managers who represent more than 1600 large properties throughout the country state under date of Nov. 30, 1929, in a letter addressed to members of the House and Senate committees that the capital gains tax "constitutes a distinct burden upon real estate which impedes transaction and in many cases prevents the highest and best use of property."

At the time the rate was put into the income tax law, nine years ago, it was fixed with reference to the brackets in the ordinary income tax and also with relation to the corporation tax, it being felt that under no circumstances should a capital gain of an individual exceed the tax paid by a corporation on the same kind of gain.

Since that time the maximum surtax has been reduced from 65 per cent to 20 per cent. The maximum normal rate has been reduced from 8 per cent to 5 per cent. The corporation rate has been cut one-half of 1 per cent, and for 1929 cut again 1 per cent. The normal tax on individual incomes and on estates and trusts has been cut 1 per cent all along the line for 1929. The 1½ per per cent rate has been cut to one-half of 1 per cent, the 3 per cent rate to 2 per cent, and the 5 per cent rate to 4 per cent. The personal exemption for heads of families has been increased from $2500 to $3500. Ogden L. Mills, Under-Secretary of the Treasury, in a public speech last April, gave detail to show that the capital gain rate should be cut practically in two in order to place it in equitable relation to the other income tax rates.

MOVIES OF EUROPEAN BUILDINGS SHOWN BY HENRY R. WEISELS

Moving pictures of European city scenes, taken by Henry R. Weisels, head of Weisels Real Estate Co., were exhibited to a group of his friends at Hotel Coronado Wednesday night. The pictures were taken during a three months' journey through Germany, Austria, Switzerland and other continental countries, made last summer by Weisels, his wife and their daughter.

City development was the special theme of the films, which showed many details in city planning, improvement work, and housing provisions, with recent apartment house designs. A buffet supper was served after the showing. Preston Bradshaw, architect, assisted Weisels in entertaining.

Hartwig-Dischinger Sales.

Hartwig-Dischinger Realty Co. has closed the following deals: For O. J. Dowd, a single flat, 4649 Farlin avenue, to Anthony Rutter; for Joseph Naber, four-family flat, 1448-50 De Soto avenue, to M. Collins, for client, 4233 Maffitt avenue, to George Endraski; for Fred Kircher, bungalow, 5824 Pamplin avenue, to Otto Niehaus; for Sidney Wortmann, four-family flat, 4307-09 Lexington avenue, to client; for E. Friedhoff, store property at 8844-54 St. Charles Rock road, to Argyle Realty Co.; for Fred Braun, 4726 San Francisco, to Henry Feldt Jr.; for Fred Kircher, bungalow, 5814 Pamplin avenue, to Charles Pifat; for Anthony Rutter, bungalow, 7213 Normandy place; for M. Collins, 90 feet vacant on Sherry avenue, to Joseph Naber; for Argyle Realty Co., two four-family flats, 5440-46 Shreve avenue, to E. Friedhoff.

Ghertner Realty Co. Moves.

The Ghertner Realty and Building Co. has removed to new quarters at 5739 Easton avenue. The concern formerly was at 813A Chestnut street.

For Additional Real Estate News See Next Page.

PLUMBING-HEATING AT WHOLESALE PRICES
PIPE FURNACES

All Cast Iron Pipe Furnace Complete With Casing $49.50
SEND US YOUR PLANS FOR ESTIMATE
Galvanized Smoke Pipe and Elbows for Every Kind of Furnace or Boiler
Not Affiliated With Any Trust
WE SELL TO EVERYBODY AT WHOLESALE PRICES
Cash or Monthly Terms
INDEPENDENT
PLUMBING & HEATING SUPPLY CO
1119-1121 Chestnut St., St. Louis, Mo.
BRANCH—MARKET ST. AT VANDEVENTER
Send for Free Illustrated Catalog

FACTORIES TO BE SOLD IN SPECULATIVE PROPERTY AREA

Receiver of Hamilton-Brown Shoe Co. Interests Real Estate Dealers in Olive, 21st and Locust St. Sites

Real estate dealers handling downtown property are interested by the announcement of William R. Gentry, receiver of the Hamilton-Brown Shoe Co., that the company intends to sell or lease its factory properties at Twenty-First and Olive streets, Twenty-First and Locust streets, and Jefferson avenue and Randolph street.

The Olive and Locust street properties as is generally recognized, are too valuable for industrial purposes, considering that many less valuable sites may be found which would serve equally well for factories. When placed on the market, these properties will no doubt be offered for salesroom or warehouse use.

The Jefferson and Randolph plant is in an industrial and shipping district. Receiver Gentry also announced his intention to sell a factory owned by the company in East St. Louis.

The offerings are attractive in their speculative possibilities. Real estate men anticipate the keenest competition for the Olive and Locust street holdings, which are expected to advance rapidly in value with the business growth of these thoroughfares. The widening of Olive has had a wholesome effect on operations in the central section east of Grand boulevard. The properties, according to real estate men, are being placed on the market at a decidedly favorable time, in view of the large amount of capital available for real estate investments.

$70,000 TRACT FOR NEW MARKET SOLD

Jim Remley Co. Expects to Erect Packing Plant on Kienlen Av. in County.

The Apex Realty & Mortgage Co. has sold for the Brambe Co. a 30-acre tract of land on Kienlen avenue at St. Louis avenue in St. Louis County to the Jim Remley Markets, Inc. The new purchaser expects to establish there a retail market, warehouse and a packing plant. The amount involved was around $70,000. The Jim Remley Co. was represented by Hendricks-Rubeling Realty Co. of Wellston.

It is the Remley Co.'s plan to have a spur track brought into the property so as to receive carload shipments of groceries, poultry, meats and produce. Large parking facilities will be provided for the convenience of customers.

The tract was formerly the site of the Surety Tire & Rubber Co. plant, which was partly destroyed by fire a few years ago.

MARTIN & BREITT CLOSES TWO COMMERCIAL LEASES

The Martin & Breitt Real Estate Co. closed a long term lease on the building at 3123 Washington avenue to the Gardner Denver Co., which specializes in the sale of air compressors, concrete breakers, rock drills, pumps, air hoists, steel sharpeners and governors.

The building will be used for office purposes, showroom and stockroom. This company has its main quarters at Quincy, Ill., and will use its St. Louis office for southwestern distribution. The office has been located for a number of years at 115 North Second street. The lease was made for the account of H. L. Rothberg.

Martin & Beritt also has leased the fifth floor of the building at 900-902 Washington avenue to the American Fashion Dress Co. for a long term of years. The company has been on the second floor. The new quarters will provide approximately 7000 square feet. The firm specializes in the manufacture of popular priced dresses and will use the floor for office display and manufacturing purposes. The lease was made for the Hellrung & Grimm House Furnishing Co.

THREE MORE FILE FOR EXCHANGE DIRECTORS

W. A. Federer, C. A. Protzmann and C. A. Dougherty Seek Real Estate Places.

William A. Federer of the Federer Realty Co., William L. Protzmann of the Protzmann Realty Co., and Chester A. Dougherty of the Dougherty Real Estate Co., are the latest candidates to file for directorship in the St. Louis Real Estate Exchange. The election will be held Tuesday, Nov. 18.

Federer is completing his first two-year term as a director and is seeking re-election. He served as chairman of the Exchange's committee on National Conventions for 1929 and 1930 and chairman of the Subdividers' Committee in 1930.

Protzmann served as a director of the exchange for the years 1924, 1925, 1927, 1928 and 1929, and was corporation secretary in 1928, and member of the executive committee. He was chairman of the Diary and Manual Committee of 1924; Ethics Committee in 1926; Taxation Committee in 1927; Insurance Committee in 1928; and Diary and Manual Committee in 1929. During the years 1926 and 1927 he also headed a special committee of the Exchange that brought about the abolition of the sprinkling tax by the City of St. Louis as a special tax against real estate.

Dougherty served as a director during the years 1922, 1923 and 1924. He was first vice president during 1923 and 1924, also a member of the executive committee. He was chairman of the Arbitration Committee in 1922; Committee on Housing Problems in 1923 and 1924; Relator Committee for 1928, '29 and '30; and chairman of the Arbitration Committee in 1929.

The other candidates who have filed are: Eugene D. Ruth Jr., of the Francis-Perry-Ruth Realty Co.; Carl G. Stifel, president, John H. Gundlach & Co.; Philip H. Zepp, real estate officer of Mercantile-Commerce Bank & Trust Co.; and Charles Rippin, vice president of the Hemmelmann-Spackler Real Estate Co.

Bernard F. Dickmann, president and treasurer of the Joseph F. Dickmann Real Estate Co., Inc., is the only candidate who has thus far filed for president of the exchange.

MINIATURE GOLF COURSE IN INTERNATIONAL LIFE BLDG.

Miniature golf will invade Real Estate Row when a nine-hole course is opened tomorrow on the first floor of the International Life Building, southeast corner of Eighth and Chestnut streets. Henri Chouteau is proprietor of the course, which will be connected by telephone service with the player's places of business. Miss Marie Hoerr is manager.

CHAUNCEY P. HEATH LEASES STORE AT 3542 WASHINGTON

The Chauncey P. Heath Real Estate Co. reports a long-term lease on 3542 Washington boulevard, to A. P. Thursby, optician, who is now located at 720 Locust street, for the account of Sims Construction Co.

This store is on the first floor of the Kissel-Skiles Garage Building, in the Grand-Washington district, and will contain the modern equipment.

Two New Feinberg Salesmen.

Two new men added to Adolph K. Feinberg Real Estate Co. sales force are Henry C. Siemsen, formerly with Beaver Products Co., and E. C. Robinson, formerly with the Robinson Paper Co. The Feinberg company has been appointed agents for the Slupsky tract on

MONEY TO LOAN IN ANY AMOUNTS ON IMPROVED CITY AND COUNTY REAL ESTATE
LOANS FROM 3 TO 16 YEARS
5½% MONEY ON PARTICULARLY ATTRACTIVE PROPERTIES
FRANCISCUS REALTY COMPANY
804 CHESTNUT ST. MAin 4407

We make 15-year loans on improved city and suburban properties at 6% interest rate and small commissions.
Laclede Bond & Mortgage Co.
714 Chestnut St.
Loan Correspondent of
THE METROPOLITAN LIFE INS. CO.
CH. 6912 CH. 6913

FOUR INDUSTRIAL CHANGES FORESEEN BY ECONOMIST

Virgil Jordan Predicts Building of Permanent United States, Wide Distribution of Natural Gas and Electricity.

"The business depression is not due to overproduction, but has been caused by narrow and old-fashioned banking policies, ill-conceived tariff attitudes and lack of management," said Virgil Jordan, economist of the McGraw-Hill Corporation of New York City, before the third annual meeting of the industrial property division of the National Association of Real Estate Boards, declared recently in Detroit.

Speaking before an audience composed of industrial experts representing real estate, railroads, public utilities and chambers of commerce throughout the United States, Jordan said that the restriction of production would not bring relief in any quarter because it is based on the "myth of overproduction."

He declared attempts to deflate living standards means embracing a gospel of despair and rejected the fundamental principles of modern progress and that such paralyzing theories constituted an economic nihilism far more dangerous and destructive to any civilization than any form of communism or socialism.

Jordan declared future industrial development in this country would be based upon a continuation of the higher living standards and other ideas which created the prosperity of the past decade. He warned his audience against conducting business operations and making plans on the basis of the yearly calendar and stated that all industries must begin to think in terms of five-year intervals if American business as a whole is to overcome the effects of the regular recurrence of one bad year out of five and he asked the industrialists at this meeting to carry this doctrine to their clients and to their various communities.

"Continued pressure towards higher living standards is likely to bring about four important industrial changes," said Jordan.

"1. The next great industrial boom in this country will be based upon improvements in the building industry. Sooner or later the American people will cease to live on a pioneer basis of a mining camp and start to build a permanent United States. When this comes it will be on the basis of new materials and new processes, all of which will in turn develop new and larger industries which are merely in their infancy today.

"2. The industrial expansion of the future will be based on cheaper and more widely distributed sources of power which will be mainly natural gas and electricity. This year marked the beginning of the largest expansion in the natural gas industry in our history. We probably will be able to trace the lines of future industrial expansion along the routes of natural gas lines. A similar development on the basis of hydro-electric power already has gone far.

"3. The agricultural revolution now in progress as well as the development of the chemical industries will result in a steady expansion in all types of food processing.

"4. The next great industrial expansion probably will be based upon or center in a chemical field in those industries involving the utilizing of by-products of coal, petroleum, wood and farm products. We shall more and more be using our coal and oil not for the simple and direct purposes of heat and power but for the manufacture of new materials out of which new products will be made.

"5. I foresee the accomplishment within the next five years of a greater part of the processes of readjustment which has been going on in the fourth of the great basic industries—textiles."

FIVE LEASES ARE CLOSED BY ISAAC T. COOK CO.

The Isaac T. Cook Co. announces the negotiation of a lease with the O. C. White Equipment Co. of Detroit, Mich., for the store room at 2836 Olive street. The White company handles a line of tanks and oil-field supplies and has moved to St. Louis to be closer to the oil fields.

Marie Koppel has leased the store at 1804 Pine street for a sandwich shop. C. C. Ordwein has leased the store room at 809 Pine street for a tailoring establishment. W. J. Leopold has leased the two-story building at 4524-26 Delmar boulevard, to be used for a miniature golf course. George C. V. Fesler has taken lease on the store room at 2656 Washington avenue for the manufacture of cosmetics.

All parties in the above negotiations were represented by Isaac T. Cook Co.

THREE LEASES ANNOUNCED IN 10TH-OLIVE BUILDING

The Apex Realty & Mortgage Co. announce the completion of a long-term lease to the Hamilton-Schmidt Surgical Co. for the store-room at 215 North Tenth street, together with an equal amount of space on the second floor directly above the storeroom. The space is being remodeled and will be ready for occupancy Dec. 1.

The Apex Realty & Mortgage Co. also announces the completion of a long-term lease with the Ford Cash & Carry Cleaning Co. 1002½ Olive street, for space in its present location; also, a lease to Williams & Co., commercial artist, for space on the fourth floor of the same building.

The Tenth-Olive Building is under 99-year lease to the Walgreen Co., which recently opened one of its new drug stores in the corner storeroom.

NUMEROUS SALES REPORTED IN NORTHAMPTON PARK

The following sales were made last week at Northampton Park:

One hundred and five by one hundred and twenty feet on the south side of Pernod to Charles Muerl, contractor. Muerl will begin building modern bungalows at an early date. Other sales are: 35x122 on the south side of Winona to Henry Williams; 40x125 on the north side of Chippewa to Peter Burgess; 35x120 on the north side of Lindenwood to Ferd Lenz; 70x120 on north side of Tholozan to George Kaiser; 35x120 on the south side of Lindenwood to William Hynes.

To Speak at "Y" on Appraisals. Charles W. Herald Jr. will address the real estate class at the Downtown Y. M. C. A. Tuesday evening, on the subject of "Appraisals—Residential Property."

Index To Classified Advertisements

REAL ESTATE

	Page
Apartments for Rent	2
Apartments for Rent Furnished	4
Apartments for Sale	10
Builders' Column	8
Bungalows, Cottages (For Sale)	10
Business Property (For Rent)	8
Business Property Wtd. to Rent	8
Business Property (For Sale)	11
Dwellings (For Rent)	7
Dwellings Wanted to Rent	8
Dwellings for Sale	11
Exchange (Real Estate)	8
Farms, Farm Land	11
Farms for Rent	11
Farms Wanted	11
Financial	11
Flats for Rent	4
Flats Wanted to Rent	8
Flats, Etc.—For Colored (Rent)	8
Flats for Rent (Furnished)	11
Flats for Sale	10
Garages, Stables	8
Hotels	2
Houses, Etc. (Colored)	7
Improved Property	11
Investment Property	11
Lots for Sale	11
Money Wanted	11
Office Space	8
Real Estate (Colored)	11
Real Estate (Country)	11
Real Estate Loans	11
Real Estate (Other Cities)	11
Real Estate Wanted to Buy	9
Residences for Rent	7
Residences Wanted to Rent	8
Residences for Sale	11
Resorts (City, Board)	8
Suburban Property for Rent	7
Suburban Property for Sale	9

FOR SALE

Aircraft	13
Animals	Pt.8,Pg.4E
Antiques	12
Aquariums and Fish	Pt. 8,Pg.4E
Auction Sales	12
Automobiles	13
Auto Loans	Pt.9,Pg.5F
Bicycles, Motorcycles	2
Boats and Launches	2
Books, Periodicals	12
Building Material	Pt.9,Pf.4E
Clothing	2
Coal, Coke, Wood	Pt.9,Pg.5F
Exchange (Miscellaneous)	Pt.9,Pg.5F
For Sale (Miscellaneous)	Pt.9,Pg.5F
Furnaces	Pt.9,Pg.5F
Horses, Vehicles	Pt.9,Pg.5F
Household Goods Wanted	13
Household Goods for Sale	12
Instruction (Musical)	12
Jewelry, Gold, Silver	Pt.9,Pg.5F
Loans	Pt.9,Pg.5F
Machinery	Pt.9,Pg.5F
Miscellaneous	13
Motorcycles for Sale	2
Office Furniture	Pt.8,Pg.4E
Personal Property Loans	Pt.9,Pg.5F
Pianos—Musical	12
Plumbing Supplies	Pt.8,Pg.4E
Poultry and Birds	Pt.8,Pg.4E
Radio Supplies	Pt.10,Pg.6F
Refrigerators	Pt.8,Pg.4E
Roofing Material	Pt.8,Pg.4E
Seeds, Plants, Trees	Pt.8,Pg.4E
Sewing Machines	13
Stamps and Coins	12
Table Supplies	Pt.8,Pg.4E
Talking Machines	12
Typewriters	Pt.8,Pg.4E

FOR SALE—WANTED BICYCLES—MOTOR CYCLES

Wanted

USED BICYCLES Wtd.—50. WYdown 1077. 7809 Forsythe. (c99)

For Sale

HARLEY-DAVIDSON RIDING SCHOOL—Learn to ride a motor cycle free; absolutely no obligations. Harley-Davidson Motor Co., 1409 Olive. CHestnut 3322.

HARLEY DAVIDSON—1929, $1000; 1928 Indian $65; 1928 single cylinder Harley Davidson, $100. Grand and Pine Motor Cycle Co., 3540 Pine. LIndell 6381. (c99)

HENDERSON—1930: 4-cylinder; like new, $250. 1929 4-cylinder Cleveland, $125. Grand and Pine Motor Cycle Co., 3540 Pine. LIndell 6381. (c99)

HENDERSON—Motor cycle, 1928; driven 5000 miles; first-class condition; $175. Meyer Tire Co., 22d and Pine. (c99)

MOTOR CYCLES—Reducing our stock of used machines; selling at cheapest prices in our history; terms. Harley-Davidson Motor Co., 1409 Olive.

MOTOR CYCLES—Indian; new and used; 1930 Harley, $45; like new; real bargain. Hurck Indian Motorcycle Co., 2117-19 Olive. CEntral 8793. (c99)

MOTOR CYCLES—New, used, cash, terms. We repair any make. Used parts cheap. Bullak & Co., 100 N. 12th. (c99)

POLICE MOTOR—$100; bargain; new, used; terms; open evenings, Sundays. Hawthorn Indian Co., 2645 Lafayette. (c99)

BOOKS AND PERIODICALS

Wanted

GEOGRAPHIC MAGAZINE Wtd.—Early years; state price. Box Y-306, P.-D.

For Sale

BOOKS—Dr. Elliott's 5 ft. book shelf, 50 volumes, $35. NEwstead 1093. (c83)

BOOKS—1500, new and old; rare; scarce; prices reasonable. 1501 Olive. (c99)

HARVARD CLASSICS—51 volumes, fabrikoid flexible; cost $110; sell $40; excellent condition. LAclede 3719. (c)

HARVARD CLASSICS—One set. Box L-106, Post-Dispatch.

CLOTHING

Wanted

CLOTHING Wtd.—Best prices for men's suits, overcoats, pants, shoes, ladies' dresses; pay $6 to $40. CAb. 5206. Auto calls. (8)

ABSOLUTELY best prices paid on old suits, $5 to $20. GArfield 7021. 1105 Franklin. After 6 p. m. FAirview 4853. Auto calls. (8)

HIGHEST prices paid for men's, ladies' clothing. Call JEfferson 3366. Auto calls. Harry Appelman, 4235 Page. (c8)

For Sale

CLOTHING—Men's used; wholesale, for country dealers; bargains. 2126½ Franklin.

COAT—Black seal, size $150; sell for $95, excellent condition; also tan cloth coat, cost $100, sell for $7. HUdson 2253 Sunday.

COAT—Beautiful black broadcloth, wolf collar, size 40; new; worn twice; cost $65; sell for $30. 5309 Dewey.

COATS—New variety ladies' fur coats and children's fur coats, half price. Sudask, 4080 Olive.

COAT—Heavy tweed; raccoon collar; size 12-14; 4 silk dresses, same size. CAbany 8158J. (c)

COAT—Alaska seal, like new, cost $750; size 46; will sell for $300; party leaving for California. 308 Clara, Apt. 200.

COAT—Black; size 16; fur trimming; good condition; $15. Arkview 3075W.

COAT—Tan fox collar and cuffs, size 38, $10. 1601 N. Euclid. (c)

COAT—Child's; camelaine; size 5; $7. Hiland 8675. (c)

COATS—3, ladies, black; dresses 36 to 42; man's coat, hats. CAb. 7058R. (c)

COAT—Girl's, 5-8. 4533 Ruskin. (c)

COAT—1929; Jap mink; 36; splendid condition; reasonable. FOrest 1805. (c82)

COAT—Beautiful $250 fur coat; good condition, size 16, $50. 3970 N. 11th st.

DRESSES—High-class sport, evening, afternoon; also $275 brown fur-trimmed coat, $50; size 38. Hotel Chase, 648. Call mornings.

DRESSES—Evening and street; sizes 14, 16, 18. PArkview 6596.

DRESSES—New style; all sizes; reasonable. 719A Westgate, CA. 6522W

FUR COAT—Like new, long, real bargain. Bellen, 4094 Lindenwood Place.

FUR COAT—Gray broadtail fox collar; 36; like new; $100. 4021 Flora. (c81)

FUR COAT—Genuine brown caracul; size 38; $35. COlfax 9744. (c90)

FUR COAT—Young man's; size 40; good condition. PArkview 1280R.

LEOPARD—Beautiful; excellent condition; sacrifice, $43. 1172 N. Kingshighway.

OVERCOAT, size 40; clean, good condition. Private. CAbany 8083. (c)

OVERCOAT—Dark blue, like new, size 42, $15. Garfield 0622. (c)

QUALITY CLOTHES for women and men, beautiful fur coats and fox chokers from wealthy society people; wonderful bargains, sales Thursdays, Fridays, Saturdays, Mondays, 9 a. m. to 9 p. m. Society Wardrobe Exchange, 3109 S. Grand. (c78)

SCARF—Double cross fox; like new; bargain, $100. 4021 Flora. (c81)

SHIRTS—3 for $7.65; made to your sleeve length and body size. Walter, 3618 Hartford. Garfield 5069. (c)

SUITS—Men's winter, two sizes 37; $15 each; also Tuxedo suit, $8; good condition; no dealers. Phone for appointment. FOrest 2021W. (c)

SUIT—Blue serge, medium weight; size 42; gray winter suit, size 42, slightly worn. 4517 Tower Grove pl. FRospect 7314.

SUITS—Boy's; 2; size 16; reasonable. FOrest 5397J. (c)

SUITS—Men's; sizes 38 and 36; overcoats. Clothing, 5920 Arendes.

TOPCOAT—Man's; and heavy overcoat; size 38 or 40. PArkview 6372W. (c)

TOP COAT—Black lined throughout; good condition. FOrest 2338 Monday. (c)

UNCALLED for, men's, women's garments; bargains. 5609 Delmar. CAb. 7176. (c99)

HOTELS HOTELS

Kitchenette Apartments and Hotel Rooms

Newly Furnished and Reasonably Priced

Forest Park Hotel

Not a rigid service of unbending regulations, but fitted to the individual requirements of each guest.

Luncheon 75c
Dinner, $1 and $1.25

Where Southern Hospitality Reigns Supreme

One Square Block of Parking Space

West Pine at Euclid Ave. DElmar 5800

APARTMENTS FOR RENT — South

GRAN-OLA APARTMENT

JUST COMPLETED
OPEN FOR INSPECTION

SOUTH SIDE'S NEWEST APARTMENT BUILDING LOCATED AT GRAND AND OSCEOLA

OVERLOOKING CLEVELAND HIGH SCHOOL'S BEAUTIFUL CAMPUS.
FOUR ROOMS

GAS, ELECTRIC, HEAT, GAS STOVES, ELECTRIC REFRIGERATION, CONCEALED BED IN LIVING ROOM.

LINOLEUM IN KITCHENETTE AND DINETTE, CARPETING IN LIVING ROOM AND BEDROOM FROM WALL TO WALL, ALSO GARAGE IN BASEMENT, BUILT-IN FEATURES, TILE BATH AND SHOWERS.

AGENT ON PREMISES

A. MAYER BUILDING AND REALTY COMPANY
PROSPECT 3315. 3548 S. GRAND BLVD.

2710 S. Grand Blvd. LAclede 3178

Marmaduke APARTMENTS

The Ultimate in Modern Living

The Beautiful Marmaduke, ideally located on Grand and Magnolia, adjacent to the famous Missouri Inn Garden and opposite the Tower Grove Park, offers every convenience and comfort for ideal living. Schools, churches, amusements and shopping district within but a short distance.

Reasonable rentals 3-4-5 room efficiency apartments furnished or unfurnished.

(c99)

North

ST. LOUIS, 3529—3 and 4 room efficiency apartment, with large dressing closets, heat and janitor service furnished; rent $45 up. HARTWIG-DISCHINGER, 2808 N. Grand

Northwest

ALDINE, 4552—5-room efficiency; large bedroom and in-a-dor bed in living room, refrigeration, heat and janitor furnished; new building; rent $45. ROYAL BLDG. & RLTY. CO., 4539 Delmar. FOrest 3196. (c)

BESSIE, 4806—Kelvinator; heat, hot water, janitor; 4-room efficiency. WALTER JONES R. E. CO., 5546 Easton.

CLARA, 3423 N.—3-room efficiencies, $35 to $37.50. D. C. THOMPSON R. CO., 5872 Delmar.

CLARA, 3316—3-room efficiency; $35; heat furnished. KAMP, CHestnut 8342.

ALVIN COURT APTS.

2809 Goodfellow; modern 4 rooms with bedroom; tile bath, refrigeration; janitor service; low rent. MUlberry 3832. (c62)

HEBERT, 5627—First floor, new 3 rooms, modern, reduced to $32.50. POMEROY-BERG R. E. CO., EVer. 7067.

HEBERT, 5618—3 rooms, modern, $32.50 POMEROY-BERG R. E. CO., EVer. 7067.

ONLY $62.50

4544 N. Kingshighway

Five-room efficiency; gas, light, heat and refrigeration and janitor service.

ABSOLUTELY FIREPROOF

Steam-heated Basement Garage, $7.50. See Display Apartment. Call Colfax 7807W.

W. L. RONALD, 721 Chestnut. CHes. 8941

4 ROOMS, NEW

5454 N. KINGSHIGHWAY
(CORNER ROSALIE.)

EQUIPPED WITH KELVINATOR, IN-A-DOR BEDS, HEAT, REFRIGERATION AND JANITOR FURNISHED; 1 BLOCK SOUTH OF FLORISSANT; RENT $47.50. F. J. CORNWELL R. CO., 111 N. 7TH.

2916 NORTH KINGSHIGHWAY

Four-room efficiency apartment, tile bath with shower, craftex living room, heat, electric refrigeration and janitor service furnished.

HARTWIG-DISCHINGER, LINDELL 2943.

KINGSHIGHWAY, 2307 N.—5007 LOTUS—4 rooms, tub and shower bath, electric refrigeration, gas range, roll-away bed; rent includes heat, ice, gas, electricity and janitor, $65. WANSTRATH, MAin 4148.

EFFICIENCY APARTMENT.

5532-40 Natural Bridge; desirable 5-room efficiency units, with bedroom included; heat, gas, electric, electric refrigeration, hot water, janitor service, $55. Apply manager 5550 Natural Bridge av. or POMEROY-BERG R. E. CO., EVer. 7067.

EFFICIENCY APARTMENT.

5524 Natural Bridge; 3-room efficiency; electric refrigeration, gas, electric janitor, heat; hot water furnished; dandy corner apartment; large lawn; rent $50. See manager, 5550 Natural Bridge, or POMEROY-BERG R. E. CO., EVer. 7067. (c)

NATURAL BRIDGE RD., 6159—3 large rooms, with in-a-dor bed, on second floor; hardwood floors, tile bath; garage. FRANCIS-PERRY-RUTH, 110 N. 7th st.

ROSALIE COURT, 4061 ROSALIE—$460 NORTH ON KINGSHIGHWAY; 5-ROOM EFFICIENCY, $65. SEE MANAGER. (c)

ST. LOUIS, 4730—5 rooms, including sun room and brick garage; hardwood floors, hot-water heat, janitor service; only $50. OREON E. & R. G. SCOTT, 800 Chestnut.

SOUTH DRIVE, 6215 (Pine Lawn)—4-efficiency $45; one block from car. (c)

WITH HEAT, $45.00

2860A Union, near St. Louis; 4 large rooms; very clean; heat, hot water, janitor, furnished; $40. RACKMANN, 1000 Chestnut.

UNION, 2711—4 rooms, 5 efficiency; heat furnished; vacant Dec. 1. (c)

3-ROOM EFFICIENCY, $47.50

3458 William pl. (short block west of Union at Natural Bridge); heat, gas, electricity and electric refrigeration furnished; one with bedroom at slightly higher rental; concession. BUSH-BURNS, MAIN 4527. (c80)

South

!! NEWLY-WEDS !!
STARTING YOUR NEW LIFE AT THE

Golden Gate

An Apartment of ART AND BEAUTY

3-room efficiency, most complete, at a very nominal rental; 50-car garage in basement.

4604 MORGANFORD.
2 Blocks North of Bevo Mill.

3690 Connecticut, 6 rooms $55
3533A Grand Bl., 3 rooms 65
1642 S. Spring, 2d floor, north, 3 rooms, sun parlor 55
1716 Lawrence, 3 rooms 55
5480 McRee av., 3 rooms 55
3183 N. Grand, 3-room efficiency 45

3129 N. GRAND. COLFAX 3428.

ST. LOUIS AND VANDEVENTER—Efficiency apartments; heat, janitor service, electric refrigeration.

WEST ST. LOUIS TRUST CO., LIs. 6461.

906 W. FLORISSANT

See these beautiful apartments, consisting of living room with in-a-dor bed, kitchen and dinette; bedroom, tile bath with shower, built-in ironing board, heat, janitor service and electric refrigeration furnished.

HARTWIG-DISCHINGER, LINDELL 2943.

WEST FLORISSANT, 4436—3-room efficiency. See manager in building.

ALFRED, 1925—First south; living room, dining room, breakfast room, kitchen, bedroom, gas, electric refrigeration furnished. LaSalle 8385. (c80)

APARTMENT—4 full rooms (regular bedroom); extra in-a-dor bed; frigidaire gas furnished; real value, $47.50. Hiland 5637.

ARKANSAS, 2014A—5 large rooms, one block east of Grand av.; one block north of Arsenal; close to stores, schools and churches. See janitor on premises.

ARSENAL, 4500—6 large rooms. Frigidaire; plenty heat; janitor. (c99)

ARSENAL, 3543—5 large rooms (3d fl.), garage, $50. GArfield 0906.

3858-64 BAMBERGER

New 4-room apartment, ready for occupancy. Living and dining room walls panneled and painted. Breakfast room, colored tile bath and shower; electric refrigeration, electric, gas and janitor service. Manager on premises.
V. A. CHINBERG. MAin 4593.

3661 BATES

4-room efficiency; modern; heat furnished. See caretaker on premises; $46 and $48 month; decorated. FEDERER, 2610 Gravois. FRospect 1519.

3610A BATES ST.

4 rooms, refrigeration, heat and janitor service furnished; beautifully decorated; ideal location; rent reduced. FEDERER, 2610 Gravois. FRospect 1519.

BATES, 3656—5 rooms, breakfast room, electric refrigeration; janitor; garage. (c82)

RIVERSIDE APARTMENT

5750 S. Broadway; 4-room efficiency; modern; large closets, Kelvinator, heat and janitor; garage if desired.

RIVERSITE APARTMENTS.

5709 S. Broadway Apt. 2, sublease beautiful 3-room efficiency; bargain. (c)

CHIPPEWA, 3525—At Grand; 4 beautiful rooms, electric refrigeration; in-a-dor bed; light and heat furnished.
HAASE REALTY CO., 921 Chestnut. (c76)

CLEVELAND, 4056—4 rooms and 2 sun parlors; steam heat; janitor service, all GRD. 6100 S.—4-room efficiency; beautifully decorated and commodious, with large closet space; Kelvinator, heat, gas, electric; $55. Open.

GRAND, 5618 S.—4-5 room efficiency; everything furnished, no linens. $65-$60. (c62)

GRAND, 2612 S.—4 rooms, second floor; heat and G. E. refrigerator. $65; janitor. 2808. (c)

GRAVOIS, 4648-56 (Drake Apts.)—4-room efficiencies, fine condition, carpeted halls, electric refrigeration; cold weather is here, get the comfort of well heated, modern fireproof quarters. See representative, Apt. B, 4648.
MATHEWS REAL ESTATE COMPANY, 2d Floor, 615 Chestnut st.

GRAVOIS AND ELLENWOOD—Sahara Apartment; 3-room efficiency, $53-$55; also bedroom apartments; cold weather is here, heat, refrigeration furnished. GRand 7395.

GRAVOIS, 4916—4-room efficiency; janitor service. BRINKMANN, Riv. 3060.

APARTMENTS FOR RENT — South

Beautiful New Apartments

1022-30 Bates Street

Block East of Grand Blvd.

5-room efficiency; well arranged apartments; tile bath, living room with concealed bed, bedroom, dinette and kitchen.

Conveniently located to car, bus and stores.

Rentals, $57.50 to $67.50

Including refrigeration, gas, electric, heat, stoves and janitor service.

INSPECT TODAY
MANAGER AT 1026 BATES ST.

FEDERER REALTY CO.
2610 GRAVOIS. PROSPECT 1519

GUSTINE, 3176—5 rooms; hardwood floors, frigidaire; reasonable; will decorate. JULIUS HALLER R. CO., 216 Wainwright.

4103 HARTFORD

Desirable 4-room efficiency; craftex walls, vapor heat, stove, janitor service; open. Vernon Laux, 705 Chestnut. CHest. 8300.

HUMPHREY, 3635—6 rooms, first floor west; refrigeration; see janitor. (c92)

HYDRAULIC, 4037—4-room efficiency apartment; heat furnished; concession. HOLLY HILLS, Riverside 7117. (c62)

KEOKUK, 3751—First floor; 4 fine rooms and bath; refrigeration included, $55. OREON E. & R. G. SCOTT, 800 Chestnut.

KEOKUK, 4001—New apartment, 4 large rooms, modern; heat furnished. (c)

KINGSHIGHWAY S. W., 4150—Holly Hills, new 4-room efficiency; Frigidaire; $55. ROTTERSMANN R. E. & INV. CO., 1923-25 Arcade Bldg. Chestnut 4544. (c83)

KOELN, 103—Modern 5 rooms, steam heated apartment; very reasonable rent; open for inspection, CAbany 0391R. (c)

LAFAYETTE, 3545—beautiful new building, overlooking Reservoir Park.

LA GRAND APTS.

4-5 rooms efficiencies; rental included light, heat, gas, G. E. refrigeration. Let us show you features for your comfort and convenience that cannot be found in other apartments. (c83)

3679 LAFAYETTE

Corner of Spring; 4 large rooms and sun parlor; $60; open. CHestnut 1238.
W. B. SHELF & CO., City Club Bldg.

LAFAYETTE, 3679 — 4 rooms, sunroom, dressing room, bed; garage, heat, janitor; fine condition; rent reduced; open. AUG. H. GERLING R. CO., 722 Chestnut.

LAFAYETTE, 3800 (corner Spring)—Four rooms, sun parlor and porch; $60. OREON E. & R. G. SCOTT, 800 Chestnut.

LAFAYETTE 3615—Five rooms, sleeping porch; open porch; refrigeration, $65. E. L. BAKEWELL, CHestnut 5555.

LAFAYETTE, 4053—3 rooms, furnace; bath, hardwood floors; rent reduced; open AUG. H. GERLING R. CO., 722 Chestnut

ESPECIALLY FOR WORKING COUPLES. 1739 Lawrence, Apt. 2—3-room efficiency; gas stove, breakfast set, icebox; $50; apartment 10, $47.50.

LAWRENCE, 2203A—4 rooms; hardwood floors; icebox, gas stove, $50.

McREE, 3802—1641 S. Spring. Clifton and Anderson apartments, 4 rooms, sun parlor. MARFRED INV. CO., PROSPECT 0103.

McREE, 3676—4-5 rooms, sunroom, Murphy bed, Frigidaire, janitor service. (72)

CHOICE APARTMENTS

4133 and 4155 Magnolia (Opposite Tower Grove Park.)
Shenandoah, northwest corner Klemm, Miami and Arkansas (Near Grand and Gravois); new efficiency.
These apartments are strictly modern; large rooms, good closet and wall space; tiled bath walls, refrigeration; convenient location; reasonable.
WM. S. DROZDA R. CO.
4006 CHOUTEAU NEWSTEAD 0378

MAGNOLIA, 3955—Opposite Tower Grove Park; 5 rooms, sunroom, heat, janitor service, electric refrigerator; rent reasonable. SAUM, 625 Chestnut st.

OVERLOOKING TOWER GROVE PARK
4103 Magnolia, pretty 4-room efficiency. (c99)

MAGNOLIA, 3935—6 rooms, newly decorated; new Frigidaire; garage. JOS. L. KOHNER R. CO., 814 Chestnut.

MAURY, 2001 (Shaw Subdivision)—Outside 5 rooms; 2d floor apartment-flat; first-class condition; convenient to cars, bus and stores. (c)

MERAMEC, 3883—3 rooms, bath; Murphy bed; electric refrigeration, individual furnace; janitor; adults; $35.

MERAMEC, 3605 (Apt. 3)—4 room efficiency; electric refrigeration, tile bath; building heated with oil; large porch.

NEOSHO, 4215—4-room efficiency; refrigeration, heat, janitor service. (c99)

PARK, 3830—4 and 5 room efficiencies; heat, gas, electricity, hot water and refrigeration furnished. Manager on premises. Rents reasonable.

PISTALOZZI, 2747—5 rooms, concession. MILLER-SCHEER R. & I. CO., LAclede 2633. (c)

5-Room Apartment

RUSSELL ARMS APTS.
3300-08 RUSSELL BL.

Heat, gas, electricity, refrigeration. (c83)

RUSSELL, 3203—5 rooms, maid's room; refrigeration; near high schools; immediate possession; apply janitor. (c)

4159 SHAW—5 ROOMS

All real rooms; 2 bedrooms (3 possible), electric refrigeration; good service; only $75; rent very low; don't overlook this; janitor on premises.
ELSPERMAN & LEONHARDT, MAin 2660

SHENANDOAH, 3800 (at Spring)—Very desirable 4 rooms; also 5 rooms; electric refrigeration, heat and janitor; one block west of Grand; 3 cars and bus transportation. (c)

SHENANDOAH, 3437—4-room efficiency; bath, electric refrigeration; will decorate to suit; ideal location; see today; rent low. THOMAS P. DICKMANN R. CO., 623 Chestnut.

SHENANDOAH, 3405—Modern, 5 rooms, including 2 bedrooms; open today. THEOBALD & ZOELLER, FRospect 5157.

SPRING, 1042 S.—3 and 4 rooms; sun parlor; refrigeration; in splendid condition. HEMMELMANN-SPACKLER R. E. CO., 701 Chestnut st.

SPRING, 3400 S.—Modern 5 rooms, Murphy bed; light and airy; janitor service; low rent. CEntral 6318. (c62)

THERESA, 1646 S.—First floor, south, or second floor, north; 4 light rooms; Frigidaire; near Grand. Reservoir Park. HENRY HUMENZ R. CO., Chestnut 8452

87. JOHN APARTMENT

S. E. corner 39th and Botanical, four large rooms, heat, janitor, hot water; free electric refrigeration; A1 condition; open.

OVERLOOKING TOWER GROVE PARK.
2378 S. 39th; pretty 5-room efficiency.
2358 S. 39th; pretty 4-room efficiency. (c99)

TENNESSEE, 3557—Five 3-room apartments; bath, furnace; $37.50; near Grand. GRUNDAHL REALTY CO., 3548 S. Grand.

THIRTY-NINTH, 1851A-53A S.—Near Lafayette, 4 rooms, heat, janitor, only $45. (c62)

TOWER GROVE, 2312—4-room efficiency; heat, light, gas, refrigeration; opposite Shaw's Garden. $50. WOodlawn 0566W. (c99)

CAPISTRANO APTS.

3900 Utah, 4 rooms, A1 condition; (HEAT), janitor, $55; garage $5. (c80)

VIRGINIA, 5004—New, 3 and 4 room efficiencies, tile wall baths, showers, heat, refrigeration. $47.50-$57.50. HUdson 1807Z. (c80)

VIRGINIA, 4731—4-room efficiency; refrigeration; ample heat; janitor service; very reasonable. Riverside 7235J. (c62)

VIRGINIA, 5008—Electric refrigeration furnished. (c99)

WALLACE, 4308—Near Morganford; modern apartment; 4 rooms; janitor service, heat, electric refrigeration furnished. See manager at premises. Apartment 19, or A. MAYER REALTY CO., 3548 S. Grand.

WYOMING, 3542—3 rooms, sun room; kelvinator; second floor. (c81)

Southwest

YES, A CONCESSION

Beautiful full-size rooms and 4-5 room efficiencies, including all modern built-in feature, surprisingly low rental; call CH. 6800 for information.

APARTMENTS—3 and 4 room efficiencies; Kelvinator, heat, janitor service; very reasonable. Kingshighway and Itaska. Call drug store, Riverside 0775.

CHIPPEWA, 4829—Large, bright living room, bedroom, kitchenette and small dining room; ample closet space; new, modern and up-to-date in every detail. (c)

APARTMENTS FOR RENT — West

625 SKINKER BOULEVARD

Now leasing apartment homes having 7 rooms with 3 baths to 10 rooms with 6 baths. Inspect the many attractions displayed in the model furnished apartment.

Manager on Premises.
Mrs. Velma Cox, PArk. 4194

ABERDEEN—BELLEVUE COLCHESTER—DEVONSHIRE

4-10-14-20 KINGSHIGHWAY

FACING FOREST PARK

SIX ROOMS, TWO BATHS, SUNPORCH
including
LIGHT—REFRIGERATION—GAS
ELEVATOR SERVICE TO GARAGE

$125.00 and $150.00 PER MONTH

DElmar 5147 P. H. MILLER, Manager.

The Senate & The Congress

Apartment Homes of Acknowledged Distinction!

Outstanding apartments . . . beautiful individual homes offering every type and kind of accommodation to meet your requirements. At the Senate, 7 and 8 room unfurnished apartments with 2 and 3 baths. Ultra-modern in appointments—only two apartments to each floor

At the Congress . . . one to five room apartments with breakfast room and kitchen . . . furnished or unfurnished . . . with or without complete hotel service. Beautifully appointed . . . smart, luxurious. Excellent cuisine in The Congress dining-room, with table d'hote or a la carte service. Garage in connection . . . barber and beauty shop, drug store, valet, etc.

See The Senate or The Congress Before You Decide This Fall!

Union Boulevard at Pershing—FOrest 7844

Southwest

Steamheated Apartment

OPEN FOR INSPECTION

Southwest's newest apartment building located at

S. W. Cor. Lawn and Chippewa

Large living room with craftex walls, French doors between dinette and living room; kitchenette; dressing room large enough for dresser and chiffonier; bath, in-a-dor bed, gas stove and refrigerator furnished. Rent reduced to $45; open today for inspection.

SOUTHAMPTON CO.
4211 S. Kingshighway Riv. 5200 (c)

APARTMENT HOTEL

Attractive 3 and 4 room efficiency apartments with every convenience; heat, light, gas, electric refrigeration and incoming telephone calls furnished; elevator service. See these apartments today; rental $47.50 to $65, or furnished, $65 to $75. Resident manager on premises day and night. HOTEL BROWNSON, Yale and Manchester. Hiland 8400. (c62)

FOREST, 2103—4-room efficiency, $35. CAbany 8490J.

GARDENVILLE APTS.

Kingshighway and Bonita; beautiful 3-room efficiency; corner apartments, electric refrigeration; heat furnished. Low rents. Riverside 6026J. (c62)

KINGSHIGHWAY, 3821 S.—3 room efficiency for 2; reasonable. LAclede 7994.

LANSDOWNE, 5220 — 6-room efficiency; sleeping porch, range, Frigidaire, heat, hot water furnished; janitor service. (c)

OLEATHA, 5001—New 3-room efficiency. Frigidaire, heat, janitor service, $55. (c62)

PERNOD, 4021—4 rooms and bath, Frigidaire, in-a-dor bed with or without heat.

WALDERMAR, 6826—4-room efficiency, modern, large closets, Frigidaire, gas stove, electric, gas and heat furnished; one block from car and 2 blocks from bus. Hiland 0608 or M. A. RUST & SONS REALTY CO., MAin 4551. 816 Chestnut. MAin 4552.

4831 WINONA AV.

See this beautiful 5-room efficiency apartment; tile bath with shower, in-a-dor bed, heat, electric refrigeration and janitor service furnished; newly decorated. HARTWIG-DISCHINGER, LINDELL 2943.

WINONA, 4046—Beautiful 4 rooms, bath, garage; modern. WEbster 2648R.

West

APARTMENTS

5875 Clemens; 5 rooms, porch, Frigidaire, garage ..... $ 95 00
6116 Pershing; 3d floor east, 5 rooms; sun parlor; screened porch 85 00
5853 Clemens; 4 full rooms dressing room, Frigidaire, roller bed; modern 75 00
705 Interdrive; 5 rooms; 2 sun parlors, Murphy bed. 85 00
4527 Westminster; 7 rooms 110 00
4803 Fountain; 6 rooms, Frigidaire 60 00
3838 Olive; 6 rooms 60 00
1109 Walton; 5 rooms; Frigidaire 55 00
7237 West Park (Richmond Heights); 4 rooms 50 00

JOHN S. BLAKE & BRO.
815 CHESTNUT
MAIN 0184. MAIN 1638

The Portland

5854 DELMAR BLVD.

10 Rooms—5 Baths
Garage, 2 Cars—Chauffeur's Room
Elevator Service
Will Decorate to Suit
Oreon E. & R. G. Scott, 800 Chestnut

PLAZA DRIVE APTS.

South Side Pershing — ½ Block West of Union

3-family building; 4 exposures; 4 rooms, 2 beds and

APARTMENTS FOR RENT — West

4 and 5 Room Apartments

IN

4-Family Apartment Buildings

7712-7709 SHIRLEY DRIVE

(2 Blocks North of Wydown Boul.)

OUT OF THE SMOKE AND SOOT DISTRICT

Large rooms; abundant closet space; beautiful textone decorations; tile bath with shower; electric refrigeration; gas range; ventilating fan; incinerator; oil heat; curtain rods, ornamental rods for drapery; garage; every modern convenience. Grounds attractively landscaped. Rents reasonable. Convenient to bus and car lines. Open. PArkview 2203.

WM. REMMERT CONST. CO.

APARTMENTS FOR LEASE

UNDER MANAGEMENT OF

HENRY R. WEISELS CO.

MAIN 4557 — 730 CHESTNUT

4931 LINDELL: 9 rooms, sun room, 3 baths...$75 to $400 00
4925 WE-T PINE: 9 rooms, 3 baths 225 00
6325 SOUTHWOOD: 2d floor; 7 rooms, 2 baths; garage; electric refrigeration 135 00
6221 ROSCBURY: 2nd floor, s. w.; 6 rooms, dinette, 2 baths 135 00
4933 WEST PINE: 2d east; 7 rooms; sun parlor, 2 baths 150 00
704 INEEDRIVE: 3d floor south: 5 rooms, sun parlor, sleeping porch, bath. 90 00
602 WESTGATE: 2d north; 6 rooms, bath 60 00
4900A LACLEDE: 6 rooms, bath 85 00
5904A DELMAR: 2nd west; 7 rooms, 2 baths 85 00
LINDELL AND VANDEVENTER, S. W. Corner; janitor ..... $15 to 70 00
6408 ENRIGHT: first floor west; 5 rooms, sun parlor; Murphy bed; refrigeration; open 75 00
6342 DELMAR: 3d east; 5 rooms, bath 60 00
8A N. KINGS: 2d floor south; 4 rooms, bath... 57 50
6242A DELMAR; 2d east; 5 rooms, bath ..... $ 55 00
6319 DELMAR; 3d floor west; 5 rooms, bath 55 00
6331 DELMAR; 3d northwest; 4 rooms, bath 50 00
608 WESTGATE; 4 rooms, bath 50 00

SEVEN ROOMS, SUNROOM

5542 WATERMAN

Third Floor, $115

Large rooms, 2 baths; will redecorate. Open.

3 AND 4 ROOM EFFICIENCY

S. E. Cor. Delmar and Westgate, $60 to $90

Attractive; Craftex walls; unexcelled equipment; heat, light, gas, refrigeration. See manager.

3-ROOM EFFICIENCY

Delmar Garden Building

Cor. Delmar and Kingsland, $55 to $60

Living room, in-a-dor bed, dressing closet, dinette, kitchen, elevator, heat, light, gas, refrigeration. See manager.

Knickerbocker

Southeast Corner McPherson at Taylor

Five and six rooms; conveniently situated to schools, churches and recreation centers. Refrigeration—an added convenience.

HEMMELMANN-SPACKLER R. E. CO. 701 Chestnut St.

4011 Delmar Blvd.

New Building.

Three and four room efficiencies.

Furnished or unfurnished

Fully equipped

Includes gas, electric current, automatic refrigeration. Garage in connection. Rentals from $55. Manager on premises.

M. H. RODEMYER & CO. 109 N. Eighth St. MAin 4124

Chesterfield

NORTHEAST CORNER WATERMAN AT UNION

Seven rooms and two baths, six rooms and two baths; every modern convenience, including refrigeration. Decorations can be selected. Now available for rental. See Supt. on premises or—

HEMMELMANN-SPACKLER R. E. CO. 701 CHESTNUT ST.

GARDEN COURT Apartments — 5320 DELMAR at SKINKER

Delightful 3 and 4 room apartments; every one light, airy and comfortable. Rents from $75 to $78 net on lease; including heat, gas, electric and refrigeration. Manager on premises. FOrest 1249.

The MAYFLOWER

605 CLARA AVE.

FURNISHED OR UNFURNISHED

3 rooms, 4-room efficiency; dressing closet with cabinets, twin beds with box springs, large beautiful lobby. Elevator service. Electricity, gas, refrigeration. See these. Rent only $60.

OREON E. & R. G. SCOTT 800 Chestnut St.

EAST HARLAN COURT

5453 DELMAR BLVD.

4 rooms, 2 concealed beds, nice bath with shower. All A1 condition, with new gas stoves and fixtures. Electricity, gas and refrigeration included in rental. Rents $60.00 and up.

OREON E. & R. G. SCOTT 800 CHESTNUT ST.

Blackburn Apartment

4473 OLIVE STREET

Apartment consists of living room, breakfast room, kitchen and bath; concealed bed. Also 2-bed apartment. Electricity, gas and Frigidaire included. Rent only $42.50 and up.

Oreon E. & R. G. Scott, 800 Chestnut

BLENHEIM COURT — 5537 WATERMAN

Beautiful 7-room apartment; will redecorate throughout; new icebozes and electric refrigerator in sleeping porch; rent very reasonable.

GIRALDIN BROS. R. E. CO. 813 CHESTNUT

5574 WATERMAN

4 rooms, bath with tile walls and showers, hardwood floors and all modern conveniences; General Electric refrigeration; rent $60; open.

OREON E & R. G. SCOTT, 800 Chestnut.

McMILLAN APARTMENT

4140 WASHINGTON AVE.

3-Room Efficiency and 4 Rooms, including Full-Size Bedroom.

FURNISHED OR UNFURNISHED

BEAUTIFUL LOBBY—ELEVATOR

Electricity, Gas and Refrigeration

RENT VERY REASONABLE

Oreon E. & R. G. Scott, 800 Chestnut.

RANELAGH-WILMAR HOTEL

445 De Baliviere

APARTMENTS AND TRANSIENT

Day, Week or Month—Reasonable Rates

Plenty of Heat—A Real Winter Home

DINING ROOM IN CONNECTION WITH DELICIOUS FOOD

Manager on premises. Call CAb. 4586

Or HOUSAM REALTY CO. Phone CHestnut 0270

The Versailles

Skinker Bl. & Rosebury Av.

There will be available for immediate occupancy several apartments in this exceptional building, ranging in size from 4 rooms and 1 bath to 8 rooms and 3 baths.

Telephone or see Mrs. Cox, the manager, on the premises. PArkview 4194

---

700 N. Union

Corner Delmar

FINE ATTRACTIVE APARTMENTS. FURNISHED OR UNFURNISHED. Living Rooms, Dinette and Kitchen and Bath. Large Dressing Room and Closet Space.

NEWLY DECORATED THROUGHOUT. Rental Includes Electricity, Gas and Refrigeration

FURNISHED OR UNFURNISHED

Rents $52.50 and Up

See Manager, Apartment 205, or Oreon E. & R. G. Scott, 800 Chestnut.

NEW APARTMENTS

WYDOWN FOREST

On Hanley road at Shirley drive, 2 blocks north of Wydown; studio living room, dining room, kitchen and breakfast room with tile side walls, 2 bedrooms, large tile bath with showers; rooms are all large, with abundant closet space; General Electric refrigeration; oil heat; garage included.

2D FLOOR, $120—1ST FLOOR, $115

Open for Inspection.

CHAMBERLAIN-OWINGS. CAb. 9482.

U. S. GRANT

4362 LINDELL BOUL.

FIREPROOF BUILDING

FURNISHED OR UNFURNISHED

Three and four room efficiency apartments. Highly desirable, attractively finished, superior location. Basement garage. Rentals from $55.00. Manager on premises.

M. H. RODEMYER & COMPANY 109 N. 8th. MAin 4124.

EAST HARLAN COURT

5453 DELMAR BLVD.

4 rooms, 2 concealed beds, nice bath with shower. All A1 condition, with new gas stoves and fixtures. Electricity, gas and refrigeration included in rental. Rents $60.00 and up.

OREON E. & R. G. SCOTT 800 CHESTNUT ST.

Pettingill Apartment

5630 PERSHING AV.

3-Room Efficiency With Bath

Electricity, gas and Frigidaire included.

Only One Block From Forest Park

Rents Only $45.00 and $47.50

Oreon E. & R. G. Scott, 800 Chestnut

7300 PERSHING

Five large rooms; 4-family apartment in University Hills; colored tile bath, electric refrigeration; must be seen to be appreciated.

GIRALDIN BROS. R. E. CO., 813 CHESTNUT.

Collegiate Apartments

5662-10-16 ENRIGHT AV.

Elevator service and lobby. Some apartments newly furnished; garage in basement. Rentals from $57.50 to $145. Apartments 3 to 5 rooms. See manager on premises, or

FRANCISCUS REALTY COMPANY 804 Chestnut St. MAin 4407

CONVENT GARDEN APT.

4497 PERSHING—CORNER TAYLOR

Only 2 Apartments Available; South Exposure.

3-room efficiency; furnished and unfurnished; rent includes heat, gas, electric refrigeration and elevator service; manager on premises. DElmar 3814.

F. J. CORNWELL R. E. CO., 111 N. 7th

APARTMENTS THAT WILL PLEASE

3 and 6 Room Efficiencies. Furnished and Unfurnished.

CONSIDER location, environments, transportation and shopping facilities, when you inspect them.

BOULEVARD

4001 Washington Boul.

Centrally located. Hardwood floors. Carpeted halls. Garage.

COMMODORE

5316 Pershing Ave.

Complete Hotel service. Just a step from anywhere.

MAURETANIA

5340 Pershing Ave.

Best arranged apartments in the city. Elevator, carpeted floors.

MARLBOROUGH

5696 Kingsbury Boul.

Corner building. Laundry facilities. Elevator, carpeted halls.

GEORGIAN COURT

5600 Kingsbury Boul.

Complete phone service. Grounds attractively landscaped. Basement garage.

Resident Manager.

GAS, ELECTRIC, REFRIGERATION. Rentals, $50 to $90

HAWTHORNE

4-4-7-5 West Pine

Multi-Family Residences 3 and 5 Room Efficiencies

Ideally situated, within easy reach of both business and recreation centers, yet far enough away to permit an atmosphere of quiet, refinement and dignity. The Hawthorne is a real home in every sense of the word.

16-story, fireproof building; complete garage facilities.

Resident Manager.

HEMMELMANN-SPACKLER R. E. CO. 7th and Chestnut

IDEAL APARTMENTS

ETZEL AT HODIAMONT

3 and 5 room efficiencies, with automatic refrigeration; rental $40 and $47.50. Manager on premises.

M. H. RODEMYER & COMPANY 109 N. 8th St. MAin 4124

6158-70 WATERMAN AV.

BEAUTIFUL NEW BUILDING AT NEW LOW RENTS

5 Large Rooms and Bath

NEWLY DECORATED AND READY FOR IMMEDIATE OCCUPANCY. EVERY MODERN CONVENIENCE. RENTAL INCLUDES ELECTRICITY, GAS AND REFRIGERATION

GARAGE IF DESIRED. NEW REDUCED RENTS

OREON E. & R. G. SCOTT 800 CHESTNUT ST.

---

610 HAMILTON

4 ROOMS, WITH ALL CONVENIENCES; JUST ONE BLOCK SOUTH OF DELMAR; CONVENIENT TO SCHOOLS. REFRIGERATION, RENT $47.50.

HEMMELMANN-SPACKLER R. E. CO. 701 CHESTNUT.

LUCERNE

4500 McPHERSON AVE.

An attractive 6-room unit is now available.

One of 4 rooms at $55.00.

M. H. RODEMYER & COMPANY 109 N. 8th St. MAin 4124.

6330 SOUTHWOOD

We have at this time a six-room, 2-bath apartment available at low rental.

M. H. RODEMYER & COMPANY 109 N. 8th St. MAin 4124

5512 DELMAR

Modern fireproof building, elevator service, heated garage, electric refrigeration. Newly decorated.

V. A. Chinberg MAin 4593

LINCOLN APARTMENT

5476 Delmar bl.; 7 fine rooms, 2 baths; garage; electric refrigeration; will decorate to suit; rent only $115. Also 4 rooms and bath, $75.

Oreon E. & R. G. Scott, 800 Chestnut

The Chase Apartments Deluxe

4931 Lindell

Luxurious 9 rooms, 3 baths, sun parlor, commodious living room with fire-place, extra large bedrooms, high ceilings, passenger and freight elevators.

Rentals $275 to $400 per month. See Superintendent.

Henry R. Weisels Co. 8th and Chestnut

KENRICK SQUARE APT.

Newly Decorated

15 minutes from down town.

N. E. Corner Lindell and Vandeventer

3-room efficiency; furnished and unfurnished; rent includes heat, gas, electricity, refrigeration and incidentals; incoming phone calls, elevator service. Manager on premises Lindell 7703.

F. J. CORNWELL R. E. CO. 111 North 7th

The Wiltshire

725 SKINKER ROAD

Beautiful fireproof building overlooking Forest Park.

6 ROOMS, 2 BATHS

Garage, electricity, gas and refrigeration included in rental. Beautiful decorations, fixtures and equipment.

Your inspection invited.

OREON E. & R. G. SCOTT 800 Chestnut St.

DONALDSON COURT APARTMENTS

(DELMAR at WESTGATE)

Fireproof. Every convenience. Both furnished and unfurnished, $70 to $85. See manager, 605 Westgate.

MATHEWS REAL ESTATE COMPANY 2d Floor, 615 Chestnut Street

NETHERBY HALL

4540 Lindell

We have one suite available in this exclusive residential apartment building. There are 11 rooms, 3 baths, solarium, electric refrigeration and steam heated garage. Decorations and appointments to suit your taste.

GIRALDIN BROS. R. E. CO., 813 CHESTNUT

Beautiful Apartment

IN BLUE RIDGE TERRACE

7510 Parkdale; new; on first floor, 5 rooms, refrigeration, 2 toilet rooms, oil burner, steam heat; exclusive neighborhood; steam-heated garage; open.

HAASE REALTY CO., 921 Chestnut st.

AS FINE AS THEY COME

This beautiful apartment; 6266 Enright; 2 tile baths, hardwood floors, 8-room efficiency; electric refrigeration, inspect and call Gil Lund for rental bargain. WENZLICK MANAGEMENT.

---

412 N. Union av., 6 rooms, 2 baths $110
5841 Nina Pl., 6 rooms 80
5991 Nina Pl., 5 rooms 60
1206 Hamilton Av., 6 rooms 75
610 Hamilton, furnished 4 rooms... 65
4858 Westminster Pl., 6 rooms..... 60
5115 Delmar Bl., 5 rooms..... 60
6124 Cates Av., 4 rooms 50
606 Hamilton, 4 rooms 45
378 N. Taylor, 5 rooms 50

HEMMELMANN-SPACKLER R. E. CO., 701 Chestnut St.

ALAMO, 6639—Choice 5-room apartment, new building; oil heat, incinerator, Frigidaire, electricity, gas, heated garage included; tenant transferred from city; available Dec. 1 or sooner if desired; $85. See Mrs. Wade. (c62)

ALAMO, 6415—5 rooms, steam heat; garage; $65.

ANDERSON-STOCKE-BUERMANN.

AMHERST PL., 1246 — Third floor north and south; 8 rooms, 4 bedrooms, including electric refrigeration; $100 per month.

FRANCISCUS REALTY CO. 804 Chestnut. MAin 4407.

AMHERST PL., 1239—6 rooms, bath, hardwood floors, Frigidaire, heat and janitor service; $80.

M. A. RUST & SONS REALTY CO. MAin 4551. 816 Chestnut. Main 4552.

AMHERST, 7350—4 rooms, sunroom, modern; heat, janitor; reasonable. FOr. 4015. (c62)

APARTMENT—Fireproof efficiencies, $40 and up; includes frigidaire, gas and electric; balcony to each apartment; shades, screens, awnings. See manager, 3729 Olive, or JULIUS HALLER R. CO., 216 Wainwright Bldg. CHestnut 5716.

APARTMENT—6 rooms, new paint, paper, blinds, electric refrigerator and stove; including garage, heat and janitor service; second floor. PArkview 1628.

APARTMENTS—2, 3, 4 room, reasonable; heat, light, gas, hot water; not modern but comfortable. MUlberry 4535. (c62)

APARTMENT—6 lovely rooms, furnished or unfurnished; heat, janitor. DE. 4220. (c61)

APARTMENT—4 and 5 rooms, $40 to $52.50; refrigeration. FOrest 6834. (c62)

APARTMENT—6 lovely rooms, 2 baths, refrigeration. 4258 Bell. 2d floor. (c)

ARCO, 4556—3 rooms and dressing closet; electric refrigeration, janitor; $45 and $50. (c62)

BRAND NEW APARTMENT

1024 Art Hill pl (¼ block south Forest Park); only one left; 4 large rooms, 3 closets, sunporch; the most beautiful interior in city for $92.50.

BEACH APARTMENTS—5928 Maple av.; 4 rooms and bath, $60; 5 rooms and bath, $70; in fine order; very desirable. OREON E. & R. G. SCOTT, 800 Chestnut

BEACH, 938—5 rooms, modern, refrigeration; reduce to $55. CHestnut 7849. (c)

BELT, 917 (at Cabanne)—5 large rooms, large closets, open porch, Frigidaire, entirely refinished. References required.

GODWIN RLTY. CO. 5241 Delmar.(c)

2306A BIG BEND

Four rooms, tile bath; beautiful new building; electric refrigeration; heat and janitor service; rent reduced.

GIRALDIN BROS. R. E. CO., 813 Chestnut.

1205 BLACKSTONE

4 and 5 room apartments; reasonable rent.

CORNET & ZEIBIG MAin 4560

BOYLE, 375 N.—Dandy 4-room efficiency; heat, light, gas, refrigeration furnished. (c62)

BUCKINGHAM COURT, 4904 (one block south of West Pine, corner of Enright)—many rooms; very clean; all exposures; sun parlor, Murphy bed; large new porcelain Frigidaire; beautiful tiled entrance; hall cleaned; concession, $85.

BUCKINGHAM CT., 4946—First and third floors, 5 rooms, sun parlor, hardwood floors, tile bath; one-half block from Forest Park; $100.

BUCKINGHAM CT., 4934 — Modern 6 sunroom, refrigeration, Murphy; reasonable. (c61)

TERRACE GARDEN

7551-55 BYRON PL.

Beautiful new 4-room apartment; colored tile bath, refrigeration, clothes dryers and all other modern equipment; rent reasonable.

MAURER-OHIO-BEFFA REALTY CO., INC. 3540 Olive. JEfferson 8892.

5514-18 CABANNE

Six and eight rooms at reasonable rents; large rooms, high ceilings; modern; decorations to suit; immediate possession. Open. See manager on premises. (c61)

5840 CABANNE

4-room apartment; all modern fireproof building; gas, electricity, electric refrigeration; janitor service; heated garage; manager on premises.

V. A. CHINBERG. MAin 4593.

6305 CABANNE AV.

5-room efficiency apartments with heat, refrigeration and janitor service furnished

FRANCISCUS REALTY CO. MAin 4407. 804 Chestnut st.

CABANNE, 5401—3d floor east; 6 rooms, 2 baths; open porch, electric refrigeration. See owner, 3d floor west, or call CHestnut 4545.

EUGENE J. ALTHEIMER, WILLIAMS & CALMER, INC., 817 Chestnut.

5617 CABANNE

3 and 5 room new efficiencies; gas, electric refrigeration, plenty closets; very desirable; must be seen to be appreciated; rents reduced to $67.50 and $52.50. (c99)

CABANNE, 5511 — 7 large rooms, 3 bedrooms, large closets, frigidaire, large screened porch, southern exposure.

GODWIN RLTY. CO., 5241 Delmar.(c)

CABANNE, 5834-36—4 and 5 room apartments; hardwood floors, tile baths, steam heat; janitor service; electric refrigeration.

ANDERSON-STOCKE-BUERMANN.

CABANNE, 3823—5 large rooms; open front porch; steam heat, electric refrigeration; garage; newly decorated. (c)

JOHN H. ABBOTT, Realtor, 709 Chestnut.

CABANNE, 6309—4 and 5 room efficiencies; heat and refrigeration furnished; $47.50 and $52.50; will decorate.

DOUGHERTY R. E. CO., 908 Chestnut.

CABANNE, 5587—First floor, 6 large rooms; heat furnished; janitor service; electric refrigerator $2.50 extra. Open. Riverside 5200. (c)

CABANNE 6263 (first floor)—4 rooms, sun parlor, refrigeration, Gland 5247. (c83)

CABANNE, 5624—Nine rooms, 3 baths; Frigidaire; third floor east; $140; open. N. S. WOOD, INC., 706 Chestnut st.

CABANNE, 553-31A — 5-7 large rooms; heat, hot water, janitor; concession. (c 9)

CABANNE 6309—4-5 efficiency, $47.50, $52.50. DOUGHERTY R. E. CO. (c11

6 SUNNY ROOMS, $60

556 Catalpa (6000 west and half block south of Maple); heat furnished; garage; $5; half block to Hodiamont car.

BUSH-BURNS, MAin 4527. (c83)

5533 CATES AVENUE

4 large rooms and Murphy bed; electric refrigeration; open. CHestnut 4545.

EUGENE J. ALTHEIMER, WILLIAMS & CALMER, INC., 817 Chestnut.

CATES, 6425—Five rooms, sun parlor, 533 Clara: 6 large rooms, porch, 608 Hamilton; 4 rooms, porch, 5903 Washington, 5 rooms; corner, 5910 Washington; 4 or 5 rooms.

DIESTELHORST CO., PArkview 0200.

CATES, 5516—5-room efficiency; newly decorated; every convenience, including shower.

MATHEWS REAL SETATE COMPANY, 2d Floor, 615 Chestnut st.

CATES, 5570—Rent $50 to $70; 3, 4 and 5 room efficiency apartments; rent includes heat, hot gas and electric refrigeration and janitor service. See manager on premises.

CATES, 6062—4-room efficiency, includes large bedroom; new building; electric refrigeration furnished.

ROYAL BLDG. & RLTY. CO. 4539 Delmar. FOrest 3196. (c)

CATES, 5536—Most beautiful apartment, 6 rooms and enclosed sleeping porch, refrigeration; reasonable rent.

PERLMUTTER-BROWNSTEIN R. & M. Co 706 Chestnut. CHestnut 7125.(c83)

BEAUTIFUL ARRANGEMENT

6249 Cates; 5 rooms, sun room, heat, refrigeration; very reasonable. JEfferson 5210. FOrest 4531W.

CATES, 6270—6 large and light rooms, heat, hot water furnished; janitor on premises; will put in first class condition. Only $65.

LOOK AT 6431 CATES.

5 rooms, breakfast room, corner; very attractive; reasonable. (c80)

CATES, 6312—6-room efficiency, heat, janitor; newly decorated; painted; floors refinished; $50; refrigerator, $55.

CATES, 6309—7 rooms, 2 baths, Frigidaire, artistic decoration; rent reduced. Inquire 2d floor.

CATES, 6265—Apartment; newly decorated; 4 rooms, heat, $50; month's concession.

CATES, 6284—Four rooms, sleeping porch; newly decorated; steam heat; janitor; clean rent; concession. Call FOr. 0203J.

5 ROOMS—HEAT FURNISHED, $50.

6221A Cates; will put in good condition; concession; open.

CATES, 6066-70—3-room efficiency, $50. B. A. THOMPSON R. CO., 5872 Delmar.

CATES, 5225—5 rooms, steam heat, newly decorated; reduced to $45. CH. 7849.

HAASE REALTY CO., 921 Chestnut st.

CATES, 5600—5-room apartment, Kelvinator; reduced to $65. CHestnut 7849. (c)

CATES, 6428—Corner, 5-room efficiency; heat, janitor service; rent very reasonable

CHATEAU APARTMENTS

We have one beautiful 5-room efficiency apartment-flat; gas, electric, refrigeration; heat and janitor service furnished; rent reasonable. See janitor or call PArkview 4561W (c)

CHOUTEAU, 4531 — 4 ROOMS, HEAT, JANITOR SERVICE, ELECTRIC REFRIGERATION; $50; CONCESSION.

SCHAEFFER R. E. CO. RIVERSIDE 2277 (c62)

CLARA, 533 — Beautiful apartment, six rooms, sun parlor, 2 baths; all new; redecorated and ready for immediate occupancy; electric refrigeration; $100. Also 5 rooms, including sun porch, $75.

OREON E. & R. G. SCOTT, 800 Chestnut.

CLARA, 775—5-room modern apartment, private front porch; also rear sleeping porch; heat, hot water furnished; garage will see janitor or owner on property Sunday or Monday.

CLARA, 527—6 rooms, two baths; also 4 and 5 rooms with sun parlor with built-in bed; open porches; will decorate.

E. L. BAKEWELL. Chestnut 5555.

CLAYTON, 6718—New 4 and 5 room efficiencies; Frigidaire, modern in every respect; rent $55 to $70. Apply 6828, Mrs. Mitchell. Also furnished.

SINGER-KLEIN R. CO., INC. CHest. 5665.

CLAYTON RD., 6378—Only one 5-room suite left in this very desirable apartment, located near Forest Park; every modern convenience at low rental; see manager on premises.

CLAYTON, 6415—Beautiful 5 rooms; two bedrooms, heat, janitor; across St. Mary's Hospital. NEwstead 0192. (c80)

CLAYTON, 6237-41 — New, light, up-to-date; 3 large rooms; $55.

Open for Inspection

The Morocco Apartments

N. W. Cor. Clemens and Clara

See these beautiful, well-arranged and different units. Your inspection is invited.

EUGENE J. ALTHEIMER, WILLIAMS & CALMER, INC., 817 Chestnut st.

CLEMENS, 5556-58—2d or 3d floor; 4 rooms, hardwood floors, tile bath, refrigeration, gas and electric furnished; open; $65 and $67.50.

ANDERSON-STOCKE-BUERMANN.

6269 CLEMENS, U. CITY

5 rooms, electric refrigeration. CHestnut 6637 or CAbany 8152. (c62)

CLEMENS, 6603 — Third floor east; five rooms; party will show.

EUGENE J. ALTHEIMER, WILLIAMS & CALMER, INC., 817 Chestnut.

5617 CLEMENS—HUWARD Art.

Front efficiency with bedroom, heat, electric, gas and refrigeration furnished.

DOUGHERTY R. E. CO., 908 Chestnut.

CLEMENS, 6043—4 rooms, Murphy, refrigeration; concession CAbany 4166J. (c89)

CLEMENS, 6261—6 rooms and sun parlor; newly decorated throughout; ready for immediate occupancy; garage; $90.

OREON E. & R. G. SCOTT, 800 Chestnut.

CLEMENS, 5700—6 rooms, 6 closets, electric refrigeration; newly decorated. (c)

CLEMENS, 6319—Unusually attractive 5-room apartment; garage, GArfield 0108.

TIVOLI APARTMENTS, 6358 DELMAR

3-room efficiencies; General Electric refrigeration, fuel gas and light, heat, janitor service, elevator; see them. Manager, apartment 203; $46 to $55.

MATHEWS REAL SETATE COMPANY, 2d Floor, 615 Chestnut st.

DELMAR, 5500—5 rooms, tile bath, craftex walls, refrigeration, oil heat; practically new.

DELMAR, 7211—4-room efficiency; modern; heat, garage, included. Call FOrest 6503 or CAbany 8656.

DELMAR, 7358—Modern, 5 rooms; garage; fine location; open.

DELMAR, 5111—5 rooms, 3d floor; heat and janitor service; $45.

DELMAR, 5914—Near Hamilton; 4 large, light rooms, heat, etc.

DELMAR, 5174-78—3 large clean rooms, heat, janitor; only $45. (c62)

DELMAR, 5112—4 rooms and bath, $55. OREON E. & R. G. SCOTT, 800 Chestnut.

3-ROOM EFFICIENCY, $40

728 De Mun; Frigidaire; Murphy bed, heat, electric furnished.

GLICK, REALTORS, 822 Chestnut.

DE MUN, 702—3-room efficiency; elec. refrigeration; sublease $48. FA 7070. (c62)

EASTGATE, 702—5 rooms and 2 sun rooms; garage; only $55; will put in perfect condition.

F. J. CORNWELL R. E. CO., 111 N. 7th

EASTGATE, 806—5 rooms; Frigidaire; newly decorated; heat and janitor; cheap rent. PArkview 1408W. (c99)

EASTGATE, 880—6 rooms, heat, electric refrigeration $87.50; concession. Mtl. 4439. (c)

EASTGATE, 736—Very attractive 7-room apartment in well-kept building. PA. 7711 (c60)

EASTGATE, 748-804—6 rooms, Kelvinator, Murphy bed; concession. PA. 1570. (c76)

EASTGATE, 720—Newly decorated, four bright rooms, refrigeration, heat, reasonable. (83)

EASTGATE, 701—7 rooms, 3 bedrooms; decorate; Frigidaire. PArk. 2848W.(c62)

EASTGATE, 915—Beautiful 4 rooms, sun parlor, Murphy bed; adults, $50.

EASTON, 5846A—5 nice rooms; heat and janitor; $50. Call owner. PArkv. 4831.

"ESSEX HALL"

5738 Enright; 3-room efficiency, including gas, light, electric refrigeration, heat and janitor service; only $50; manager on premises.

ROCKLYN, 5839 ENRIGHT

New 3-room efficiency, ample closet space and all modern conveniences; unusually low rental and liberal concession.

Enright 6266. 3 Family Apt.

8-room efficiency; 2 beds, big Frigidaire; very beautiful; rent reduced. (c8)

ENRIGHT, 5617 — New 3-room apartments; electric refrigeration, etc. See manager.

ANDERSON-STOCKE-BUERMANN.

ENRIGHT, 5903—Beautiful 5-room apartment-flat; janitor service. CAbany 4023R (c83)

ENRIGHT, 6254—7 rooms, sunroom; refrigeration; garage; modern. PArk. 0306 (c8)

ENRIGHT, 6616—5 outside rooms, electric refrigeration, screened porch.

ENRIGHT, 5896—5-room apartment, $55. GRACE, 100 N. 8th st.

ENRIGHT, 5017—7 light rooms, 3 bedrooms; refrigeration. (c99)

ENRIGHT, 6514—5 rooms; with Frigidaire, garage. Call CAbany 2191J. (c)

ETHEL AVE., 7342-50

REAL VALUE FOR YOUR MONEY

Out in the fresh air and sunshine. One block south of Clayton avenue, one block west of Bellevue avenue; Market street car, one fare. Four rooms, hardwood floors, tile bath, gas stove, Kelvinator, in-a-door bed; rents $52.50, $55; five rooms, two in-a-door beds, $65. See janitor or agent on premises.

GROEBL-SENNIGER CO. FOREST 3133. 922 N. KINGSHIGHWAY

EUCLID, 209 S.—4 rooms: Glendale apartments; rent reasonable.

H. W. J. WILLMANN. 119 N. 7th. CHestnut 1587.

EUCLID, 12A 8.—6 rooms, heat, janitor service; low rent.

FOREST PARK, 4344—3-room efficiency; heat, hot water; $42.50. (c

---

NEW FOR-LIN APTS.

7334-42 FORSYTHE BL.

Beautiful new 4-room apartments with bedrooms, colored tile baths, refrigeration, clothes dryers and all modern equipment; reasonable.

MAURER-OHIO-BEFFA REALTY CO., INC. 3540 Olive. JEfferson 8892.

7331 FORSYTHE BLVD.

The most desirable apartment in University City; the very latest improvements; 7 rooms, 2 baths, garage; attractive rental. PArkview 4377.

FORSYTHE, 7132—Beautiful 3 sleeping rooms, heated sleeping porch, sunroom, refrigerator, range, garage.

FORSYTH, 7008—6 rooms, garage; refrigeration; reasonable rent.

O. J. McCAWLEY R. CO., MAin 2813.

FORSYTHE, 7260—6-room apartment; all conveniences. 2d floor. CAb. 2860. (c)

FORSYTHE, 7036—4 rooms, garage; open. CAbany 8120 (c)

GOODFELLOW, 707 — Reconditioned throughout; new linoleum being put in; now 4 rooms, den, sun room, tiled bath; extreme low rent inducement.

BRADLEY & QUINEY CO. CHestnut 6528.

GOODFELLOW, 917—Second south, four large rooms, garage optional. Sun front porch; Kelvinator, shower. CAbany 7700. (c99)

HAMILTON, 525—5 rooms, steam heat; Frigidaire; janitor service; rent $62.50.

OTTO TIETJENS, 722 Chestnut.

HAMILTON AND PLYMOUTH—Southeast corner; 4-room efficiencies, with light, gas, range and electrical refrigeration furnished. Manager on premises.

HAMILTON APARTMENTS

Hamilton, 758; 4 rooms, newly decorated; new floors; heat, light and gas furnished; rent reasonable. PArkview 2620W.

HAMILTON, 1052 to 1062 — Splendid 4-room apartment; heat furnished. $40.

FRANK J. W. MAHN. GArfield 3660. 509 Wainwright Bldg.

HAMILTON, 1305—Beautiful apartment; reasonable. (c99)

HANLEY RD., 408 S.—2-family apartment, 6 extra large rooms, 2 baths; every convenience; garage.

J. H. NASH REALTY, CAbany 1132. (c)

HAWTHORNE PL., 1240 (in Richmond Heights)—At end of Market car line; consisting of living room, with Murphy bed; bedroom, kitchen and dinette, tile bath with shower; heat, light, gas, electric refrigeration furnished. See agent at premises.

HARTWIG-DISCHINGER. LINDELL 2043.

HEMAN, 711—Desirable 4-5 room modern apartment; in convenient neighborhood; electric refrigeration, janitor. Call

PARK SAVINGS TRUST COMPANY. CLINTON AND DE MUN. HILAND 3390.

HEMAN, 710—5 rooms, porch, refrigeration; incinerator, heat, janitor; reasonable.

HODIAMONT, 1289A—Newly decorated 3 rooms, with 3-room efficiency; heat furnished; hardwood floors, tile bath, janitor service; rent $35 per month for summer; rent $40 per month for winter. Apply 1291 Hodiamont av. CAbany 0324.

HEMAN, 716—5-room efficiency; A1 condition; reasonable. Victor 3901J. (c62)

HEMAN, 721—First floor, 5 large rooms, screened porch, Frigidaire. PArk. 6842.

HI-POINTE PL., 1016 (McCausland at Kibel av.)—4 rooms, 1 floor; $75, includes everything. A. J. KUHS. (62)

INTERDRIVE, 744—6 rooms; newly decorated; steam heat, electric refrigerator; garage; $65. Victor 0864J.

INTERDRIVE, 745—6 rooms, Frigidaire; Craftex paper; refinished floors; $70.

INTERDRIVE 745—6 large light rooms, Murphy bed. DElmar 3802. (c)

5638-42-46 Kingsbury WARWICK COURT

Two vacancies, 6 and 7 rooms, 2 baths.

AGENT ON PREMISES. (c93)

KINGSBURY, 5775—5 rooms, sun parlor and sleeping porch; electric refrigeration; rent special inducement.

SINGER-KLEIN R. CO., INC. CHest. 5665.

KINGSBURY, 5038 — 4 rooms, sunroom, sleeping porch.

GEO. F. BERGFELD CO., INC. 3832 WEST PINE. JEFFERSON 1437.

KINGSBURY, 6829 — 5 rooms; refrigeration; $65.

ANDERSON-STOCKE-BUERMANN.

6942 KINGSBURY—4 ROOMS

Wonderfully arranged; newly decorated; $65. (c83)

KINGSBURY, 6009—5 rooms, strictly modern; refrigeration; A1 condition; rent reduced. JEfferson 8892. (c)

KINGSBURY, 6609—First floor; 4 rooms, sun parlor, electric refrigeration; $70.

DOUGHERTY R. E. CO., 908 Chestnut st.

KINGSBURY, 5768—5 rooms, Frigidaire; newly decorated; rent reduced. (c99)

OPEN FOR INSPECTION

1000-02 N. KINGSHIGHWAY

NEW 3 AND 4-ROOM EFFICIENCIES; TILE BATH; ELECTRIC REFRIGERATION; HARDWOOD FLOORS; GAS STOVE. IN-A-DOR BEDS; $47.50 AND $52.50.

GROEBL-SENNIGER CO. FOREST 3133. 922 N. KINGSHIGHWAY.

KINGSHIGHWAY AND PAGE (Southeast Corner)—Rents reduced; 5 rooms, heat, janitor service. Third floor, available at $47.50; a second floor apartment at $50.

MATHEWS REAL SETATE COMPANY. 2d Floor, 615 Chestnut st.

KINGSHIGHWAY, 1050A S. — 6 rooms, tiled bath, heat and janitor service; decorating and painting being done.

KIRKWOOD REALTY CO. 226 Chestnut.

KINGSHIGHWAY, 902 N.—4-room efficiency; lowest rent in city. See manager. (c99)

KINGSLAND, 150 (University City)—Six beautiful rooms; Frigidaire; $80.

P. C. BEYNON, 210 Wainwright Bldg.

KINGSLAND, 714—3d floor, single; six large, light rooms; screened porch; decorated; refrigeration, janitor. (c)

4 ROOMS AND GARAGE, $62.50

4337 Laclede; heat furnished; individual electric refrigerators; reception hall with Murphy bed; see tenant 2d floor west.

BUSH-BURNS. MAin 4527. (c83)

LACLEDE, 4931—6-room duplex style, 3 bedrooms; $100 per month rent.

FRANCISCUS REALTY CO., 804 Chestnut. MAin 4407.

LACLEDE, 4488—1st floor, 5 rooms, tile bath, hardwood floors; large back yard; newly decorated; heat, janitor service, electric refrigeration, gas stove. PArk. 1211.

LACLEDE, 4538—6-room apartment; janitor service

APARTMENTS FOR RENT FURNISHED OR UNFURNISHED

APARTMENTS FOR RENT FURNISHED OR UNFURNISHED

PRESIDENT
4615 LINDELL BLVD.
3 to 6 Rooms—1 and 2 Baths
FURNISHED or UNFURNISHED

DANIEL BOONE
3733 LINDELL BLVD.
3 to 4 Rooms
FURNISHED or UNFURNISHED

ADLON
3438 RUSSELL BLVD.
3 to 6 Rooms
One or Two Baths

May We Also Offer These Desirable Apartments Where You Pay No Coal, Ice or Water Bills

5501 WAIERMAN AVE.
9 Rooms 2 Baths

5841 CABANNE
4 and 5 Rooms...

415 BELT
6 Rooms—Sun Parlor

5915 CATES—
6 Rooms—Ideal

726-32 INTERDRIVE—
4 Comfortable Rooms

APARTMENT REALTY COMPANY
4615 LINDELL BLVD DElmar 3496

APARTMENTS FOR RENT
West

6648-52 WASHINGTON
Beautifully decorated apartment, consisting of large living room with Murphy bed, dining room can be used as bedroom, dressing room, sleeping porch, kitchen, tile bath, electric refrigeration, electric and gas for cooking included. See manager on premises. (c831)

WASHINGTON, 6678 (at Kingsland)—University City block from transportation; excellent neighborhood; 7 rooms, 2 baths; reasonable to responsible party; agent on ground Sunday. Phone Mr. Guthrie, JEfferson 2440. (c7)

Live at 4256 Washington
Five large, light, airy rooms. Call JEfferson 0620. (c62)

WASHINGTON, 6623—4-room efficiency, electric refrigeration, janitor service. $55. Open. MAHLERLAIN-OWINGS 28 E. CO., 6609 Delmar blvd. CAbany 9482. (c7)

WASHINGTON, 5920—Second floor, four large rooms; electric refrigerator; newly decorated; open. CHestnut 1238. W. B. SHELP & CO., City Club Bldg.

WASHINGTON, 6117—5 rooms, Frigidaire will decorate; $60. Victor 0769W. (c99)

WASHINGTON, 5861—7 rooms, large sunroom, sleeping porch; owner there; $105 month. CAbany 8127.

WASHINGTON, 6683—5 rooms, sun parlor, 2 Murphy beds; will decorate. DOUGHERTY R. E. CO., 908 Chestnut st.

WASHINGTON, 6677—Large light rooms, first floor, heat, janitor, garage. (c)

Waterman Ave. Apts.
5041 Waterman; new building; 3 and 4 room efficiency apartment, with or without furniture; including gas for cooking, electric light and refrigeration. Open. See manager on premises; $65 to $85.
BAUSCHLEIFE R. E. CO., 2407 N. BROADWAY.

WASHINGTON, 6677—5 rooms, sun parlor, 2 Murphy beds; decorated; $75. DOUGHERTY R. E. CO., 908 Chestnut st.

WASHINGTON, 6633—5 rooms; Murphy; newly decorated; refrigeration; low rent. (c99)

5269 WATERMAN AV.
7-room second floor apartment, electrical refrigeration, stove, heat, hot water and janitor service, open; inspect today and see us.
J. W. GIBSON R. CO., 514 Wainwright.

OPEN FOR INSPECTION
6132 Waterman, beautiful 5-room apartment, electrical refrigeration; stove and linoleum furnished; completely remodeled throughout.
J. W. GIBSON R. CO., 514 Wainwright.

5286A WATERMAN
6 rooms, tile bath, steam heat, hot water, Kelvinator furnished; hardwood floors; janitor service.
GUALDIN BROS. R. E. CO., 813 Chestnut

5615 WATERMAN
6 ROOMS, 2 BATHS
Sun parlor, heat, janitor service, refrigeration; unexcelled condition; open.
F. J. CORNWELL R. E. CO., 111 N. 7TH

BEAUTIFUL APARTMENT.
5137 Waterman; two bedrooms, maid's room, living room, dining room, kitchen sun parlor, steam heat, refrigeration; garage, etc.; open; second floor.
ANDERSON-STOCKE-HUERMANN.

WATERMAN (corner Skinker) — Notable among 6-7 (linen chute) apartments; fireproof and soundproof; 4 to 6 large, bright rooms; free Frigidaire; $90 to $125.
JOHN W. KATSKEE & CO., 324 Chestnut.

WATERMAN, 5137—6 attractive rooms, newly decorated; electric refrigeration, garage; convenient to schools, churches, transportation; open. Call owner, WYdown 0578W. (c)

WATERMAN, 5279-85—4 or 5 room efficiencies; electric refrigeration, etc., furnished. KOLKMEYER BLDG. & REALTY CO., 4559 Delmar. FOrest 3196. (c62)

WATERMAN, 5760A—6 beautiful rooms, newly decorated, floors sanded; A1 condition.
B. A. THOMPSON R. CO., 5872 Delmar.

WATERMAN, 5576—Second 4 rooms, in-a-dor bed tile bath with shower, electric refrigerator, $60. CAbany 1118M. (c8)

LAKE APARTMENTS.
5132 Waterman, 3-room efficiency, furnished or unfurnished. See manager on premises. (c62)

5073 WATERMAN
5-room efficiency; modern; large; very beautiful. FOrest 6225.

WATERMAN, 5171—8 large rooms, 2 baths, heat, janitor service. FOrest 8594. (c62)

WATERMAN, 5053—This comfortable apartment; Frigidaire; garage; open. E. L. BAKEWELL, CHestnut 5555.

WATERMAN, 5242 — 6 rooms, modern; heat, janitor, refrigeration. Bldge 2872W

WATERMAN, 5803—5 rooms, sunroom; G. E. refrigeration; open, 3d. CAbany 2604R. (c83)

WATERMAN, 6182—5 rooms, sun parlor and screened porch; garage; will decorate. DOUGHERTY R. E. CO., 908 Chestnut.

WATERMAN, 5238—7 rooms, hot water, heated, janitor service, $75.
Frank E. Price R. Co., Wainwright Bl.

WATERMAN, 5592 (Apt. A)—7-room apartment; to sublease.

WATERMAN, 5518—Light, airy 5 rooms, sunroom, fireplace GRand 4889M. (c83)

859 WESTGATE
Four-room efficiency; newly decorated; rent reasonable. See manager. (c83)

WESTGATE, 787—A VERY DESIRABLE APARTMENT HAVING 7 REAL ROOMS; FRIGIDAIRE WILL DECORATE TO SUIT SPECIAL PROPOSITION FOR GOOD TENANT; OPEN.

WESTGATE, 749—5 rooms, third floor north and south; rent $75 per month.
FRANCISCUS REALTY CO.,
804 Chestnut. MAin 4407.

WESTGATE, 739 — Beautiful apartment; refrigeration; newly decorated; reasonable. (c83)

4165 WESTMINSTER
Beautifully decorated; living room with Murphy bed and Pullman; breakfast set; tile bath, kitchen, refrigeration; stove, electric and gas for cooking included; rents $45 and $47.50. (c83)

5809 WESTMINSTER PL.
5-room apartment; new; latest model Frigidaire; new Loraine gas range; reduced rent; concession.
A. F. JACOBS, 1023 N. Grand. JEf. 7418.

WESTMINSTER PL., 5873—Lovely 5 rooms with breakfast room; newly decorated; includes Frigidaire and janitor service; reduced to $62.50. (c)

4523 WESTMINSTER.
Very attractive 2-room efficiency, large rooms; kitchen furnished; steam heat garage. (c83)

WESTMINSTER, 5792—6 rooms, newly decorated, Frigidaire; reasonable rent. Parkview 3295J. (c99)

WESTMINSTER, 5716—3 rooms, corner; artistically modern; Frigidaire; rent reduced; $60. (c)

WESTMINSTER, 6018—6 rooms; refrigeration, reasonable.
CHANCERY REALTY CO. Garfield 3165.

WESTMINSTER, 5792—Apartment, newly decorated; Frigidaire. Parkview 3295J. (c99)

WESTMINSTER, 5753—5 rooms, sun parlor and sleeping porch; rent $75.
SINGER-KLEIN R. CO., INC. Chest. 5665.

WESTMINSTER, 5722—6 rooms, Frigidaire; newly decorated; second floor east.

WESTMINSTER, 4626—6-room apartment, $70. GRACE, 100 N. 8th st.

WESTMINSTER, 5783—7 rooms, Frigidaire; reasonable. CAbany 7915.

WEST BELLE, 4040—New 5-room apartment; steam heat. (c)

4158 WEST PINE
4 rooms, Murphy bed, hardwood floors, hot-water heat; only $48, including janitor service.
WALTER JONES R. E. CO., FOrest 7654.

APARTMENTS FOR RENT
West

WEST PARK, 7328—6-room efficiency; newly decorated; month's concession. (c)

WEST PINE, 4108—2-room efficiency, electric refrigerator, janitor service. $55.
KNICKMEYER-FLEER RLTY. & INV. CO., 3129 N. GRAND. COLFAX 3425.

WHITTIER, 448—Modern apartment; electricity; gas, refrigeration; $45.
V. A. CHENBERG, MAin 4593, 808 Chestnut

WISE, 4930—2d floor; 3 rooms, bath and furnace; reasonable. HAASE R. CO. (c83)

Suburban

2275-81 W. YALE AV.
Maplewood, Mo.

A location with advantages.
Suburban. Easily Accessible.
One block from business street.
Street Cars—Busses.

Attractive building under new management with apartments of four and five room efficiency.
Rentals $42.50-$45.
Manager on premises.

M. H. RODEMEYER & COMPANY
109 N. 8th St. MAin 4124.

DE MUN PARK
6308 S. Rosebury; 6-room efficiency and sun porch; electric refrigeration; garage; rent very reasonable.
WANSTRATH, COLFAX 3945.

MAPLE, 7411 (in Maplewood)—3-room efficiency, gas stove, davenport, ice box, heat, janitor service; rent reduced.
J. W. KERR R. CO., 109 N. 10. MA. 2824

ZEPHYR, 7263 (Maplewood)—6-room apartment; heat, kelvinator, incherator; $55.

APARTMENTS FOR RENT
FURNISHED OR UNFURNISHED

HOTEL CALUM APARTMENTS
1919 SOUTH GRAND
FURNISHED or UNFURNISHED
2 to 5 rooms; garage and dining room in building. Also single rooms with Pullman kitchens, furnished only.
Monthly or lease rates. H. Magill, Mgr. GRand 2034.
A. G. BLANKE R. E. CO., 711 Chestnut St.

4066 LINDELL BOUL.
2 and 3 room efficiences, furnished and unfurnished; unfurnished, $50; furnished, $60; all front apartments. LAdde 1000.

Big Rent Reduction
529 WHITTIER AT WASHINGTON;
NEW 3-ROOM EFFICIENCIES.
UNFURNISHED NOW FROM $42.50 FURNISHED NOW FROM $55.00
(c99)

APARTMENTS FOR RENT
—FURNISHED
North

APARTMENT—4 newly decorated, sunny furnished rooms, Nov. 15, to March 1; heat furnished; adults; reasonable. Christian Scientist preferred. MUlberry 0888.

BADEN 730—Furnished 3-room efficiency. $35-$40. Apply 8116 N. Broadway. (c8)

Northwest

ASHLAND, 4702—Furnished 2 or 3 room efficiency; Frigidaire, telephone, heat, hot water furnished; cor. 2d floor. LI. 2569W. (c62)

3-ROOM EFFICIENCY
5383-87 Northland, $50 and $55, includes heat, hot water, gas, electric, janitor. Manager, or call
WALTER JONES R. E. CO., FOrest 7654.

NEW LAWN—Bungalow apartment; furnished; warm garage. Mulberry 4291.

WABADA, 5115—2-room apartment, everything furnished, $35 month. (c80)

South

ALFRED, 1933—2d north; beautifully furnished, 3 rooms; electric refrigeration; very reasonable; share or rent. (c)

NEW ROSANA APARTMENTS
Bates and Grand.
Three rooms; efficiency, furnished or unfurnished, light, gas, heat paid, $47.50 up. Riverside 5559J. (c99)

BATES, 4104—Large attractive 4 rooms and one 4-room; everything furnished. Bldge 1705.

SMITH APARTMENTS
4605 Cleveland; 4-room efficiency. (c62)

CHEROKEE, 2753—3 rooms, nicely furnished apartment; steam heat, frigidaire. (80)

McREE, 4139—2-3 room, steam heat; private; $7-$9 week.

MERAMEC, 3761—Elizabeth apartment; furnished; $50 month. HUdson 1534W.

FURNISHED 3-ROOM APARTMENT.
3608 Montana; furnished, everything. **WRISBERG'S, 3204 S. Grand. PRos. 0042.**

RUSSELL, 4002—2 rooms, third floor; sink; reasonable. GRand 2837W.

SHARE steam-heated apartment with the owner. Reasonable. Prospect 0130.

SHAW, 3676—Beautifully furnished 4-room apartment; real bedroom; private bath; refrigeration and janitor service; everything. (c61)

SHENANDOAH, 3615—4 rooms, nicely furnished; 2 bedrooms, twin beds; modern; reasonable. PRospect 8882. (c62)

SHENANDOAH, 3643A—2 cozy front, private bath, steam heat, janitor. (c)

THERESA, 1639 S.—3 rooms and dressing room; completely furnished, modern, clean; cheerful; steam heat; $60. (c8)

Southwest

APARTMENT—3 rooms furnished; heat, light, gas; adults; reasonable. 4019 Murdoch. 2d floor west. Car or bus.

Hollywood Apartments
4984 Chippewa; 4-room efficiency; heat, light, gas, refrigeration, janitor.

EMILIE, 7119—3 rooms; nicely furnished; refrigeration; heated; $40. LAclede 4750.

KINGSHIGHWAY, 3821 S.—3-room efficiency for 2; reasonable. LAclede 7994.

McCAUSLAND, 1913—Small furnished apartment; heat, hot water; $25; couple.

West

Choice Furnished, $50-$55
Beautiful, completely furnished, large front efficiency, in excellent location; linen, silver, china, bedding, gas, electric, water included; ideal for couple; unusual value. JEffersonian, 410 De Baliviere. (c65)

APARTMENT — Completely furnished kitchenette, southern exposure; living room equipped with, twin in-a-dor beds; dining room with double in-a-dor bed; dressing closet, shower and tub bath, refrigeration; everything furnished, including maid service; reasonable rental by week or month.
THE WINDSOR, 4209 LINDELL BL. (c80)

APARTMENTS FOR RENT
—FURNISHED
West

Hotel Life at Its Best!

Special residential rates from $65.00 a month.

Handsomely furnished suites and single rooms. Desirable address. Convenient location. Out of the smoke zone. Club meals. Phone Mr. Tschopp, DElmar 5820.

HOTEL KINGS-WAY

West Pine at Kingshighway

APARTMENT—2-3 rooms, steam heat, electric washer. Apply 4361 Maryland. (c65)

APARTMENT—Attractive, 4 full rooms; exclusive; near Forest Park. PA. 4250. (c99)

APARTMENT—Nicely furnished, 3 rooms and bath; hot-water heat, running hot water; gas and electric. Box Y-64, P-D.

APARTMENT—6600 west; 4 rooms, attractively furnished. PArkview 1255.

APARTMENT—Share, bright, well furnished; modern conveniences. CAb. 4592J.

AMHERST, 7371A—Beautiful new 6-room apartment, tile bath, heat, refrigeration and stove furnished; inside garage. PArkview 6129. (c1)

ARDSLEY, 1234—Beautiful, private, 4 or 2 rooms; everything furnished, $16 or $8.

BARTMER, 5329—Efficiency apartment; overstuffed furniture; steam heat. FOrest 6905.

BARTMER, 5583—Sun, bedroom, kitchen; clean, warm; everything furnished; $10.

BELT, 1493—2-room apartment; furnished or unfurnished. $10. FOrest 4405J.

FURNISHED APARTMENT
710-14 Clara; 1 to 3 rooms; rent $40 to $55; convenient location; gas, lights, linens furnished. See manager, 5577 Delmar. CAbany 9439.
DUBINSKY REALTY CO., 504 Wainwright Bldg. (c55)

6306 CLAYTON ROAD
5-room efficiency; 2 beds, refrigeration, half block Forest Park. DElmar 1216W.

DELMONTE HOTEL
5630 Delmar
3-room, 4-room efficiency. Completely furnished. Weekly or monthly rates. Fine location.
OREON E. & R. G. SCOTT
800 CHESTNUT ST.

FREE TAXIS to show you furnished apartments all over West End; no charges; call JEff. 3008; 2 rooms, $35-$45; 3, new, $50; Frigidaire; efficiencies: $55-$65; modern; newly furnished; unfurnished, $40-$50. Main Field Office, 4339 Olive. (c53x)

ENRIGHT, 5622—5-room efficiency, complete; Frigidaire; $77.50. FOrest 8415W.

ENRIGHT, 5805—Attractive 4 rooms and sunroom, PArkview 5766. (c)

EUCLID, 410 N.—Efficiency apartment; nicely furnished, $50; convenient to all car lines. Call DElmar 6250M. (c8)

FURNISHED APARTMENT—Couple to share home; private bath; hot-water heat, Frigidaire; garage; $10 weekly. CA. 2930W

HORTON PL., 5963—3 rooms, facing south; modern; clean; adults; $10. (c)

KENSINGTON, 5246—7 beautiful rooms; heat, janitor, 4 bedrooms.

CHEAPEST RENT IN CITY.
6016 Kingsbury; furnished $24, (cook, gas, light, heat; $40-$50 or semi. (c53x)

KINGSHIGHWAY, 1024 S.—For lease, completely furnished 4-room apartment; disappearing bed in dining room; overlooking Forest Park; gas, lights, heat; refrigeration included; must be seen to be appreciated; janitor service; $80. (c)

NEWLY FURNISHED KINGSWAY APTS.
902 N. Kingshighway; 4-room efficiency; low rent. See manager, Apt. 308. (c62)

LACLEDE, 4475—Well furnished front apartment, with bedroom; moderately priced.

LACLEDE, 4157—Living room and kitchen; hot-water heat, $37.50.

LELAND, 808—5-room efficiency; 2 bedrooms; electric refrigeration; will appreciate; reduced to $75. MAin 4045.

LIMIT, 727—4-5-room furnished apartment; complete in every detail; electric refrigeration; also unfurnished. CAb. 1097 (c83)

4535 LINDELL BL.
Furnished or unfurnished efficiency apartments and hotel rooms; electric refrigeration; garage; complete service. MONTICELLO AUARTMENTS. DElmar 2159. (c4)

LINSYTHE APARTMENT
7350 Lindell bl.; very desirable 3-room efficiencies, furnished or unfurnished; gas, electric refrigeration, heat, janitor; $50 and up. PArkview 4372J. (c99)

LINDELL, 4155—Furnished apartment; 2 bedrooms, living room, kitchen, all full size. Rent reduced. See janitor.

LINDELL, 7355—New 5 rooms, furnished; 2 bedrooms; reasonable rent. CAbany 8120. (c)

McKINLEY, 4542A—3 rooms, nicely furnished; neighborhood near Barnes Hospital. (c)

4220 McPHERSON
Beautiful 3 and 4-room efficiencies; new building; modern; high gas refrigeration furnished; reasonable rent. (c2)

McPHERSON, 4362—Small apartment, completely furnished; kitchenette, shower, running hot water, heat, light, gas. (c)

McPHERSON, 4232—Furnished 3-room apartment; private bath.

MAPLE, 5375—2 or 3 rooms, complete, refrigeration; private home. (c99)

CAMBRIDGE
HOTEL APARTMENT
4917 McPherson, St. Louis
Quiet, homelike, where you rest in comfort. Attractive cozy rms., $40 and up. 1, 2, 3 Rm. Kitch. Apts., mod. equip., low rates. Every room a bath, elec. refrig. Plenty heat.
Manager on premises. Phone DElmar 0888, or HOUSAM REALTY CO., 312 International Life Bldg. Chestnut 0270. (c)

MAPLE, 5375—2-3 rooms; complete; refrigeration; private home; adults. (c99)

MAPLE, 5333—Completely furnished 3-room efficiency; $40. FOrest 5613. (7)

MELROSE APTS. (210 N. Sarah)—Under new management; neatly furnished 2, 3 and 5 room apartments; rent $8 per week and up. Phone Franklin 7475. (c99)

NEATLY furnished apartment; private bath; reduced rents; under new management. Apply 212 N. Sarah. (c83)

NEWSTEAD, 20-30 S. (Cor. Forest Park blvd.)—3-room efficiency completely furnished; rent $12 to $16 week, including gas, electric, hot water, electric refrigeration, janitor. Manager, JEfferson 9286.

NEWSTEAD, 15 N.—3-room efficiency; everything furnished; $60 up. (c99)

FOREST PARK, OVERLOOKING ARENA
1028 Oakview (5300 Oakland); low rent; furnished new 4-room efficiency. (c99)

OLIVE 4461—Attractively furnished efficiencies; complete; G. E refrigeration; also unfurnished. DElmar 2105-3805.

PAGE, 5893—Splendid 4-room furnished apartment; refrigeration; reasonable. MUlberry 4165.

PAGE, 3833 — 2-room furnished apartment; modern. JEfferson 0728. (c8)

5590 PERSHING
Beautiful 3 and 4 room efficiencies; new building; heat, light, gas, refrigeration furnished; reasonable rent. (c2)

PERSHING, 5506—4 rooms, beautifully furnished, Frigidaire, all heat, every convenience, with garage; open. FOrest 1571. (1)

PERSHING, 5544 (Irene Apt.)—$55, $60; completely furnished 3-6 room efficiency; sun parlor; weekly, $15. CAbany 6800. (2)

PLYMOUTH, 5877½ (Apt. C)—Sublease 10 months; 4 rooms; must sacrifice; Page and City Limits cars at door.

SKINKER AND McPHERSON
SOUTHEAST CORNER
Efficiency apartments, light, gas, refrigeration furnished; open.
See manager on premises.
WALTER F. SHEEHAN R. E. CO., 721 Chestnut.

KATHERINE APARTMENTS
4432 Washington bl.; ideal 3 and 4 room efficiencies; 1 or 2 beds; conveniently located; reasonable. DElmar 2905. (c83)

APARTMENTS FOR RENT
—FURNISHED
West

BROWNING APARTMENTS
5536 Pershing

NICELY FURNISHED. Excellent Service. Low Rent.
4 and 6 room efficiencies; include plenty of heat, Frigidaire, light, gas. Rent $65 to $120.
Manager on Premises. CAbany 6375.

MARNE APARTMENTS
5528 PERSHING
FURNISHED OR UNFURNISHED
Excellent Service—Low Rent
4 and 6 room efficiencies; include heat, Frigidaire, light, gas. Rent $65 to $120
Also Hotel Room with Service, $40
Manager on Premises
CAbany 6640, or HOUSAM R. CO., 312 International Life Bldg. CHestnut 0270. (4)

UNION, 1439—2 bedrooms, kitchen, sunroom; private bath; in bungalow.

WASHINGTON, 3734—These attractive furnished efficiency apartments are carpeted and have electric refrigeration; ideal for nurses and persons desiring transportation advantages of midtown location; $70 to $80. (c99)

WASHINGTON, 4157—Newly furnished, well heated, 3-room efficiency; large dressing closet; refrigeration; reasonable. (c7)

WASHINGTON, 4280—3 beautiful rooms, bath, garage; warm; clean; reasonable.

WESTGATE, 750—Corner, clean, bright; $62.50 to $80; refrigeration; complete.

WESTMINSTER PL., 4633—Look, new management; 3 large rooms, 2 bedrooms, gas, light; completely furnished; reduced to $45; two real rooms now $40; also semi. (c53x)

WESTMINSTER, 4624—2 rooms, south; steam heat; cheerful; cool location. (c7)

CALL AND SEE
A real efficiency apartment, 4954 West Pine; spacious rooms and grounds; low rates; fireproof; at Forest Park. DElmar 0820. (8)

WEST PINE, 3848—Furnished efficiency apartment; in-a-dor bed, steam heat; $30 month.

WEST PINE, 4128—3-room apartment; private toilet and bath; Frigidaire. (c

WEST PINE, 4264—Living rooms, bedroom and kitchenette; water; reasonable.

WEST PINE, 4324—3 rooms, nearly furnished, private bath, adults; reference.

WEST PINE, 4398—Apartment 212; completely furnished efficiency. (c1)

WEST PINE, 4136—3 rooms and bath, completely furnished; refrigeration.

HOUSES, FLATS, ETC.
AGENTS' RENT LISTS

APARTMENTS.

5896 Cates, 5 rooms, will decorate	$75.00
820 Hamilton, 4 rooms and porch	52.50
FLATS.	
4028 Washington, 5 rooms, bath	50.00
5627A St. Louis, 5 rooms, modern; garage	48.00
5015 Vernon, 6 rooms, bath	47.50
4012 McPherson, 7 rooms, bath	45.00
4110A Natural Bridge, 4 rooms, bath	25.00
1100 Grattan, 4 rooms, bath	25.00
1426A Hogan, 5 rooms, bath	19.00
1691 Hogan, 3 rooms, 2d	19.00
1522A La Salle, 3 rooms, bath	19.00
3814 North Market, 3 rooms, bath	18.00
1920A 14th, 3 rooms, bath	18.00
2515A Blair, 2 rooms, bath	15.00
1317 S. Sixth, 3 rooms	14.00
COLORED PROPERTY.	
914A Whittier, 8 rooms, steam heat	50.00
5048 Enright, 3 rooms, bath	32.50
3037A Washington, 4 rooms, bath	25.00
1312A N. 21st, 3 rooms	20.00
SPEED REALTY CO., 3730 Lindell.	

HENRY HIEMENZ R. CO.
614 CHESTNUT. CHESTNUT 3432.
APARTMENTS

1646 S. Theresa, second floor 4 large rooms	**70 00**
3945A McPherson, 8 rooms	**70 00**
FLATS.	
5034A Enright, 7 rooms, nice	**40 00**
4243B Russell; 5 rooms	**38 00**
4515 Virginia, 5 rooms, bath	**27.50**
4504A Carter, new 4 rooms	**35 00**
2237 Oregon, 3 rooms and bath	**28 00**
2610 Ends, 4 rooms, bath	**27 50**
STORES	
819 Market; large store	**100 00**
918 Chambers building, 13,000 square feet; daylight	
1627 S. 9th, corner Soulard, store 3 rooms and bath	**16 50**
2800 Franklin, large store	**65 00**
2400 South Broadway, large store	**55 00**
1614 Chestnut, large store	**22 00**
1227 Houtenn	**22 00**
CH. 8452. Established 1873. CH. 8453.	

Rent Collections
We solicit the management of your real estate; 25 years of successful service; bring us your real estate problems.
MORRIS AACH R. CO., Inc., 826 Chestnut

FLATS FOR RENT

FLATS	
4432 Delmar; 7 rooms, bath	**$45 00**
4565 Audubon; 4 rooms, Murphy bed	**45 00**
1394 Granville; 6 rooms, bath	**45 00**
6021 Suburban Ave., 5 rooms; modern	**40 00**
5879A Terry; 4 rooms; sun parlor	**40 00**
4221A De Tonty; 4 rooms; sun parlor	**40 00**
3228 Henriette; 5 rooms	**40 00**
3953 Fairview; 5 rooms, tile bath; hardwood floors; furnace	**39 00**
3680 Park; 4-room efficiency	**37 50**
1231A Bayard; 5 rooms, bath	**37 50**
2718 Goodfellow; 4 rooms, bath	**35 00**
1393 Monroe; 3 rooms	**11 00**
2888A Lamp; 3 rooms, bath	
JOHN S. BLAKE & BRO., 815 CHESTNUT	
MAIN 0184. MAIN 1638	

RENT REDUCED

4426A-36A Arco, 3 rooms, bath	**$22 50**
3815 Greer, 4 rooms, bath	**30 00**
3931 Greer, 5 rooms, bath	**32 50**
1920A Grand, 5 rooms, bath	**30 00**
1920B E. Grand, 4 rooms, bath	**18 00**
5049A Delmar, 6 rooms, bath, furn	**40 00**
4573A Bills Ferron, 5 rooms, bath	**32 50**
3961 Lafayette, 4 rooms, modern	**42 50**
2835A Park, 5 rooms, bath	**27 50**
4091 S. Taylor, 5 rooms, bath	**32 50**
1013 Walton, 4 rooms, bath	**27 50**
Each flat in fine clean condition; ready to move in.	
Kotsrean Realty Co.	
732 CHESTNUT. MAIN 1195	**(c62)**

FLATS

2009B Olive, 5 rooms	**$18 00**
4021A Vista, 6 rooms	**65 00**
4156 Arsenal, 5 rooms	**55 00**
4233 Flad, 4 rooms	**42 00**
3431 Cleveden, 6 rooms	**40 00**
3158 Alfred, 3 rooms	**38 00**
4218 Cleveland, 6 rooms	**37 50**
HEMMELMANN-MILLER R. E. CO., 701 Chestnut st.	

FLAT—4 large rooms, gas, electric, toilet; $22.50. Inquire Merrell's, 1407 Market. (c62)

Central

CASS, 2613—3 rooms, electric gas, water, good condition; $15.
JOHN H. ABBOTT, Realtor, 709 Chestnut.

CASS, 1120 (rear)—2 rooms electric, $7. Hells, CHestnut 3051.

CASS, 2238—2 rooms, modern; rent $20. JOS. L. KOHNER R. CO., 814 Chestnut.

CASS, 2606—3 nice, large rooms; very low rent; open.

CASS, 2135A—4 rooms, bath, electric; $30. KUPPER-ACKER, CHestnut 8805.

CASS, 2213-15—3 rooms, inside toilets, electric, excellent condition.

CASS, 1507—3 dandy rooms, $12. Call 1510 Cass.

CENTRAL, 1019—4 rooms, bath, hardwood floors; garage; furnace; $45.

CHOUTEAU, 1522—4 rooms, bath and toilet; rent very low.
SCHROEDER-WATSON REALTY CO.,
815A Chestnut. CHestnut 3814.

CHOUTEAU, 2022—3 large rooms, electric, etc.; good condition; $15.50. (c
CHOUTEAU, 1927B—3 rooms; newly decorated; water, gas shades; $8.
CHOUTEAU, 2083—3 rooms, $14.
BY HEIDENZ RLTY. CO., CHestnut 8452.
CHOUTEAU, 2138—3 rooms, electric, porch, toilet, $11. Forest 9326R. (c)
CHOUTEAU, 2341A—3 rooms, electric, $15
LUPPER-ACKER, CHestnut 8805.
THREE ROOMS, NOW $12.50.
1433A Cleary, gas, electric, newly decorated. CHestnut 8342.
FOURTEENTH, 1311 N.—3 nice, clean rooms, electric, flush toilet; $12. (c99)
FRANKLIN, 2209—3 rooms, $10.
GEO. W. OTTENAD REALTY CO.,
808 Chestnut. MAin 1277.
FRANKLIN, 1624—Dandy 4 rooms, electric, gas, newly papered; $15. key there.
BALTINGER, 409 Fullerton, 7th and Pine.
FRANKLIN, 1725—Rear, 3 rooms, water, gas, electric $10. (c80)
GRAND AND EASTON—S. E. cor.; flat; 5 rooms, steam heat, janitor service. See janitor. (c99)
MARKET, 1303—3 rooms and electric; $13
JOST REALTY CO., INC.,
CHestnut 2575. 113 N. 10th.
NINTH, 808 N.—4 rooms, bath, $25; 2 rooms, toilet, $11. (c62)
O'FALLON, 823A—3 rooms; $13; electric. CROWDUS REALTY CO., 925 Chestnut.
SECOND, 424A-426A N.—Rooms, $8.
C. B. MILTENBERGER, 14 N. 8th st.
TENTH, 1417A N.—3 rooms, electric; $10.
MASON, CHestnut 7407. 925 Chestnut.
TENTH, 1439A N.—3 rooms, electric, $15.
MASON, CHestnut 7407. 925 Chestnut.
TWENTY-SECOND, 1439—3 rooms, $12.50. W. BARN, 7 Chestnut st.
WASH, 2224—4 rooms, newly decorated; low rental.
MARTIN & BREITT, 1118 Chemical Bldg.

North

ADELAIDE, 4523—4 rooms, bath, furnace; garage.
ALDINE, 3852A—3 rooms, bath, electric, $22.50.
JOHN H. ABBOTT, Realtor, 709 Chestnut.
ALDINE, 3634A (formerly Lucky)—4 rooms, bath; electric; $20; whites. (c65)
ALICE, 2142—4 rooms, bath; garage; near park and bus; reasonable. (c)
ALICE, 4517—5 large rooms, bath, modern; newly painted; decorated.
ANGELICA, 2028—Seven 3 rooms; bath; $30. BRINKMANN, Riv. 3060.
ANGELICA, 2307—3 rooms, tile bath, hot-water heat; convenient neighborhood.
RENTS JUST REDUCED
Antelope st., 3rd block, Baden; 3 nice rooms; gas, electric; only $14 and $16.
EDW. L. KUHS REALTY CO., Lin. 7800
ASHLAND, 4302—3 rooms, bath; second floor.
H. W. J. WILLMANN,
119 N. 7th st. CHestnut 1587.
ASHLAND, 4452A—3-room flat; tile bath, furnace; Al condition. (62)
ASHLAND, 3886—3 large rooms; tile bath; new fixtures; lower. (c)
ATHLONE, 4561A—6 rooms; hardwood floors; tile bath, hot-water heat; garage; ½ block from O'Fallon Park. (c8)
ATHLONE, 4547—4 rooms, bath and neat; open 2 to 5. (c)
ATHLONE, 4255—Lower 5-room flat. COlfax 2874M.
BACON, 1708A—4 rooms, bath, furnace, $30; garage $3. COlfax 7305W. (c)
BACON, 2519—3 nice rooms, bath, laundry; low rent; adults.
BACON, 1700—5 rooms, bath, electric, newly decorated; $25. (c99)
NICE FLAT—REAL LOW RENT.
2214 Benton; 3 rooms. Hiland 2645. (c99)
BENTON, 1533—3 wonderful large rooms, toilet, attic, decorated; rent reduced. (c99)
BENTON, 1447A—
3 nice rooms, electric, $16. (c)
BENTON, 1826—4 rooms bath and electric; $27.50. (c99)
BITNER, 1024—4 rooms, bath; furnace; shades; garage if desired; $4; vacant November; $36.
BLAIR, 1505B—6 outside rooms, hall, bath, etc.; $22.50. Inquire 1509 Blair. (c99)
BLAIR, 1511—3 large rooms, attic, sink; gas, electric; $17. Inquire 1509 Blair. (c99)
BLAIR, 3431A—3 rooms, toilet; very low rent. Riverside 3105R.
BLAIR, 3945—2d floor, 3 rooms, $18. (c62)
BLAIR, 5010-5010A—3-4 rooms, bath, gas, electric; fine condition. (c)
BLAIR, 5035—3 rooms, gas, electric; 1st floor. COlfax 7207J. (c99)
BLASE, 418—3 nice rooms, bath, rent $20. EVergreen 8296.
BREMEN, 2553—3 rooms, inside toilet. COlfax 4921. (c)
BREMEN, 825—3 large rooms; will decorate; rent $15.
3 LARGE PLEASANT ROOMS, $15
WILL PAY YOUR MOVE EXPENSES.
4136 Broadway; nicely decorated; large attic. BELLIS, CHestnut 6058.
BROADWAY, 5303 N.—3 rooms, bath, newly papered and painted. Vic. 0025.
CANAAN, 844—4 large daylight rooms; gas, electric; bath, hot and cold water; open 10 to 5 p. m.
NEW O'FALLON PARK FLAT
4627 Carrie, 5 large, modern rooms; sunroom, tile bath, hardwood floors, Holland vapor furnace.
CARTER, 3764—Three rooms, bath, $26. BERGJANS & DORENKAMPER, 919 Chestnut.
CARTER, 3766A—3 rooms, plenty closets, bath, $28. BERGJANS & DORENKAMPER, 919 Chestnut.
CARTER, 4133A-W—3 rooms; bath; new plumbing; nice, convenient; $25.
CHAMBERS, 919—Three rooms, gas, water and electric; $15.
J. HALLER R. CO., 216 Wainwright Bldg.
CHURCH RD., 8547—4 rooms, 5-room efficiency; hardwood floors, tile bath, steam heat, will decorate and put in first-class condition, $40. (c62)
CLARENCE, 3529—4 rooms, bath; Al condition; reduced; $37.50, COl. 5216. (c83)
CLARENCE, 4521—5 rooms, first floor; rent reduced.
CLARENCE, 4509A—5 rooms, hot-water heat; modern; $40. CEntral 7047. (c)
CLAY, 4210A—3 rooms, bath and laundry; convenient location. (c99)
CLAY, 3519A—5 rooms; modern; bath, furnace; $35. Colfax 5367W. (c)
COLEMAN, 2427—4 rooms, bath, electric; very cheap. See it today.
FEDERER, 2616 Gravois. PRospect 1519.
COLEMAN,

FLATS FOR RENT—North

THIRTEENTH, 1715 N.—6 rooms, toilet; electric, $23. LUPPER-ACKER, Chest-nut 8905.

TWENTIETH, 4023A-4025 N.—3 rooms, bath, laundry, reduced. Tyler 3645.

TWENTY-FIFTH, 2624 N.—3 rooms, bath, electric; rent reduced; $15.

TWENTY-FIFTH, 4032A N.—3 rooms, bath; $22; with garage, $25. NEw. 1270.

TWENTY-FIFTH, 3930 N.—4 rooms, bath; PRospect 0483. (c)

TWENTY-FIFTH, 3805-07 N.—2 flats 4 rooms and bath. FOrest 7358J. (c83)

TWENTY-FIFTH, 4031A N.—3 rooms, bath, electric, $20; open. FOr. 6957.

TWENTY-FIRST, 3958A N.—New 3-room, fireproof flat; rollaway bed, steam heat, incinerator, hardwood floors, tile bath; for only $38. Tyler 3624W.

4 ROOMS, $18.

2822 N. 21st; 4 rooms, electric. BANKGROVE REALTY CO., 112 N. 7th.

TWENTY-FIRST, 3917A N.—3 rooms, electric, decorated; 2 weeks free; $18.

TWENTY-FIRST, 3516 N.—3 rooms, open; $21.50. CAbany 3683.

TWENTY-FIRST, 3026A N.—4 rooms, facing park; $24.50. CAbany 3683.

TWENTY-FIFTH, 2912 N. 2d floor, three rooms, electric, $17.

TWENTY-FIFTH, 3904 N.—4 rooms, electric, $22.50. (c92)

TWENTY-FIRST, 3915A N.—3 large rooms; hardwood floors; Murphy bed; all conveniences; $35.

TWENTY-FIFTH, 3.01 N.—Second floor; 4 rooms, modern; $30; corner of Salisbury; bath, hot-water heat. A. JAY KUHS.

TWENTY-FOURTH, 2915 N.—Reduced rent; 3 rooms; inside toilet, electric; $20. (c92)

TWENTY-SECOND, 4114 N.—New 3-room flat, including living room, kitchenette with breakfast room and bedroom. FRANCIS-PERRY-RUTH, 110 N. 7th.

TWENTY-SECOND, 3900 N.—3 rooms, gas, electric, laundry, attic, garage, $21.50.

TWENTY-SECOND, 2818A N.—3 rooms, $16. WANSTRATH, MAin 4148.

TWENTY-SECOND, 1408 N.—3 fine large rooms; $15.

TWENTY-THIRD, 2919 N.—4 rooms, bath, electric. $32.50.

DALY & McCABE R. E. CO., 801 Chestnut

UNIVERSITY, 2222—6 rooms, bath, furnace; screens; shades; $35. Tyler 3945W (c92)

UNIVERSITY, 2218A—Six rooms, bath; newly decorated and painted; $28.

NICE FLAT—$25

2518A N. Vandeventer; 3 rooms, bath. GLICK, Realtors, 822 Chestnut st.

VANDEVENTER, 1728 N.—4 rooms and bath, furnace, electric; $32.50. MAnsfield 1467. 925 Chestnut.

VANDEVENTER, 2507 N.—3 rooms, bath, electricity, gas; $22.50.

VANDEVENTER, 2403 N.—3 rooms, electric, bath; $20. Lindell 8825. (c99)

VANDEVENTER, 1819A N.—3 rooms, bath, electric, newly papered, $20.

VANDEVENTER, 2411A N.—3 rooms, $18. WANSTRATH, MAin 4148.

VEST, 3724A—5 rooms, bath, laundry, near schools; $25. (c)

VINE GROVE, 3019-A—4 rooms, bath, electric; $20. Call 2d floor; FOrest 3170. (c76)

RENT CUT TO $35.

1720 Warne (corner Cote Brilliante); 3 rooms; hardwood; tile bath, furnace. WARNBERG'S, 3204 S. Grand. PRos. 0042.

WARNE, 2118A E.—5 rooms, bath, garage; $55; clean condition.

WARREN, 2527—3 rooms, bath, gas and electric; A-2 condition; rent $30; reasonable. (c81)

WARREN, 2216A—3 large rooms, bath, gas, electric, fixtures, shades, laundry; $35. Also an 221A Warren.

WARREN, 2309-11-13—3 and 5 rooms; rent reduced. (c)

WHITTIER, 2815A—3 large rooms, bath, furnace, pantries, $30. FArview 7530J or Riverside 2244.

WHITTIER, 3015—4 rooms, modern; furnace heat; $37.50. (c)

WHITTIER, 3131 N.—4 rooms, bath, furnace; $37.50. MOST. 722 Chestnut st.

WRIGHT, 1435-39—3 rooms; bath; up and down; reduced; $18.

Northwest

ABNER PL., 3416—4 rooms, steam heat; hardwood floors; reduced; concession.

ABNER PL., 3025A—3 large rooms, tile bath, furnace; reasonable; open.

ALMA, 4556—5 rooms, bath, furnace and garage; will put in first-class condition; rent only $35.

ALOST, 1947—6 rooms; newly decorated; beautiful yard; reasonable. FOrest 2998. (c83)

ARLSBAD, 6040—4 lovely rooms, $38

ARTER, 4643—6-room bungalow; reasonable. BOLGOLDMAN R. CO., MAin 0

ARTER, 4516-18A—New, modern, 3 rooms, $35. Millbury 3525. (c)

3347-3349 CLARA

Modern flat, 4-room efficiency; screened porch, hardwood floors, tile bath; conveniences. (c82)

CLARA, 4115A—3 large rooms; bath; $36

CLARA 2609—3 nice rooms, tile bath; hardwood floors; modern; rent $35. HODES REALTY CO., 817 Pine. (c90)

CLARA, 1530—Beautiful; 5-room efficiency; Murphy bed; steam heat; opposite school; low rent; open.

CLARA, 2631A—4 rooms, modern, $40; 1 month's concession; open.

EMEROY-BERG R. E. CO., EVer. 7067.

CLARA, 3341—4 rooms, tile bath, front porch, separate entrances; reduced to $35. FRANCIS-PERRY-RUTH, 110 N. 7th.

CLARA, 3352—Single flat of 4 rooms. FRANCIS-PERRY-RUTH, 110 N. 7th.

CLARENCE, 4236—3 light modern rooms; all conveniences; $37.50; garage optional.

CTE BRILLIANTE, 4715-17—4-5 rooms; hardwood floors, steam heat; newly decorated; garage; reduced, $40. FOrest 1864J. (c83)

CTE BRILLIANTE, 4552-54—4 rooms, bath and furnace, electric. $23. LUPPER-ACKER, Chestnut 8905.

CTE BRILLIANTE, 4023A-4025 N.—3 rooms, bath, laundry, reduced. Tyler 3645.

CTE BRILLIANTE, 3910A N.—3 rooms, bath, electric; rent reduced; $15.

CTE BRILLIANTE, 4032A N.—3 rooms, bath; $22; with garage, $25. NEw. 1270.

CTE BRILLIANTE, 3930 N.—4 rooms, bath; PRospect 0483. (c)

CTE BRILLIANTE, 3805-07 N.—2 flats 4 rooms and bath. FOrest 7358J. (c83)

CTE BRILLIANTE, 4031A N.—3 rooms, bath, electric, $20; open. FOr. 6957.

CTE BRILLIANTE, 3958A N.—New 3-room, fireproof flat; rollaway bed, steam heat, incinerator, hardwood floors, tile bath; for only $38. Tyler 3624W.

CTE BRILLIANTE, 3516 N.—3 rooms, open; $21.50. CAbany 3683.

CTE BRILLIANTE, 3026A N.—4 rooms, facing park; $24.50. CAbany 3683.

CTE BRILLIANTE, 2912 N. 2d floor, three rooms, electric, $17.

CTE BRILLIANTE, 3904 N.—4 rooms, electric, $22.50.

CTE BRILLIANTE, 3915A N.—3 large rooms; hardwood floors; Murphy bed; all conveniences; $35.

CTE BRILLIANTE, 3.01 N.—Second floor; 4 rooms, modern; $30; corner of Salisbury; bath, hot-water heat. A. JAY KUHS.

CTE BRILLIANTE, 2914 N.—Reduced rent; 3 rooms; inside toilet, electric; $20. (c92)

CTE BRILLIANTE, 4114 N.—New 3-room flat, including living room, kitchenette with breakfast room and bedroom. FRANCIS-PERRY-RUTH, 110 N. 7th.

CTE BRILLIANTE, 3900 N.—3 rooms, gas, electric, laundry, attic, garage, $21.50.

CTE BRILLIANTE, 2818A N.—3 rooms, $16. WANSTRATH, MAin 4148.

CTE BRILLIANTE, 1408 N.—3 fine large rooms; $15.

CTE BRILLIANTE, 2919 N.—4 rooms, bath, electric. $32.50.

DALY & McCABE R. E. CO., 801 Chestnut

CTE BRILLIANTE, 2222—6 rooms, bath, furnace; screens; shades; $35. Tyler 3945W (c92)

CTE BRILLIANTE, 2218A—Six rooms, bath; newly decorated and painted; $28.

NICE FLAT—$25

2518A N. Vandeventer; 3 rooms, bath. GLICK, Realtors, 822 Chestnut st.

CTE BRILLIANTE, 4715-17—4-5 rooms; hardwood floors, steam heat; newly decorated; garage; reduced, $40. FOrest 1864J. (c83)

CTE BRILLIANTE, 4552-54—4 rooms, bath and furnace, electric. $23. LUPPER-ACKER, Chestnut 8905.

CTE BRILLIANTE, 5316A—3 rooms, bath; $22; with garage, $25. NEw. 1270.

CTE BRILLIANTE, 5867A—5 rooms, furnace; rent reasonable. (c)

CTE BRILLIANTE, 5222A—3 large rooms; bath; $25. GRand 5862J.

CTE BRILLIANTE, 4583—6-room flat; electric; newly papered; $40. FOr. 6957.

CTE BRILLIANTE, 5634—4 rooms, bath; garage; decorated; $25; concession rent.

CTE BRILLIANTE, 4756—Extra nice 4 rooms; single; modern; garage. $30.50.

CTE BRILLIANTE, 5809A—5 rooms, newly papered; painted; $30.

CTE BRILLIANTE, 4650—4 beautiful rooms; garage reasonable. FOrest 5307W.

COTTAGE, 4303 KOERNER R. CO., 814 Chestnut.

CUPPLES PL. 4700—3 and 3 rooms, furnished $30 to $28. Owner there Sunday.

EUCLID 4141 N.—5 rooms, bath, furnace, garage attached to house; rent reasonable. E. W. J. WILLMANN,

119 N. 7th Chestnut 1587.

EUCLID, 4248 N.—5 rooms, hot-water heat, garage; $47.50; adults; open. (c80)

EUCLID, 4219 N.—Single flat; 5 rooms and tile bath; modern.

FARLIN 4905—3 rooms, modern flat.

FARLIN, 4804A—5 rooms and sunroom; bungalow style; garage; rent reduced.

FLAT—3 rooms, first and second floors; modern; $35; concession. CAb. 2880R. (c62)

FLORISSANT, 5004 W.—4 rooms and sun-porch; reasonable. Colfax 2534J. (c)

FLORISSANT 5068A W.—4 large rooms; strictly modern; convenient location. (c99)

GERALDINE, 4062A—4 rooms, modern; tile bath; hardwood floors; adults only.

GARFIELD, 4649—Cor. Marcus; 4 rooms; newly decorated; rent reduced. (c80)

GARFIELD, 5713—3-room brick, garage, furnace $33.50. EVergreen 5074.

GENEVIEVE, 4715—3 rooms; bath, gas, electric; $18; some work.

GOODFELLOW, 2704A—3 rooms, bath and furnace; rent $30.

DALY & McCABE R. E. CO., 801 Chestnut

LOW RENTAL

5539A Greer ave.; single flat, 4 rooms with tile bath, furnace, hardwood floors; convenient to Cass and Union cars. Open today.

MOUND CITY TRUST CO., Agt., UNION AND ST. LOUIS. EVER. 1000.

GREER, 4356A—2 rooms, bath, heat furnished; gas, electric.

GREER, 5131A—4 rooms, furnace; $40. McDONALD, 1111 Chestnut. MAin 0142.

GREER, 4774A—3 large rooms, bath, flat; rent $30. (c84)

GREER, 4854A—3 rooms and bath, furnace and garage.

GREER, 4316A—3 rooms, bath, gas, electric C. Hill, Act., 114 N. 7th.

HAMMETT PL., 4838—1st floor, 3 large rooms, bath; furnace; reasonable. (c)

HARNEY, 5059A—Single flat, 4 rooms, bath, hot-water heat.

HEBERT, 5525A—5 large rooms, single flat; hardwood floors; heating 4726; $50.

POMEROY-BERG R. E. CO., Ever. 7067.

HEBERT, 56xx—New, 4 attractive rooms, bath; $35. EVergreen 0568.

HEBERT, 5019—New, clean 3 rooms, complete; $25. Call Mr. Mattitt. FOrest 5307W.

HIGHLAND, 3043—3 rooms and bath; rent $28.

DALY & McCABE R. E. CO., 801 Chestnut.

HIGHLAND, 3810—Modern; 5 rooms; lowest rent reduced. Call EVergreen 0568. (c99)

HIGHLAND, 5123—5-room efficiency; strictly modern; all conveniences; open.

FRANKLIN-ARMSTRONG, LAUrel 3067.

HIGHLAND, 3880A—5 rooms, modern, $40; garage.

KORTE, 110 N. 8TH ST. MAIN 4258

HIGHLAND, 4905—Modern 5 rooms and sun parlor; hardwood floors, hot-water heat; garage. Colfax 5282R. (80)

HIGHLAND, 5963—New; 5 rooms, bath, steam heat; garage.

HIGHLAND, 3—3 clean rooms, bath, garage; new paint $25. (c16)

HIGHLAND, 5210A — Modern 3 large rooms, tile bath; garage.

HIGHLAND, 5117A—5-room efficiency; strictly modern; reasonable.

HIGHLAND, 5418A—5 rooms; garage; furnace. FOrest 3351R. (c82)

HODIAMONT, 1941 — 5 rooms, bath, screens, shades; newly decorated; $30. Arview 7530J or Riverside 3244.

HODIAMONT, 1947A—5 rooms; Al condition; only $30; open. CHestnut 6532. (c62)

HODIAMONT, 1907A—5 rooms, decorated; $30. Millbury 1148.

HODIAMONT, 2606—4-room efficiency; tile bath, furnace heat; $35. JEf. 8892. (c)

JENNINGS RD. 8912—3 large rooms, garage, churches, schools. $20.

KENNERLY, 4307A—4-room efficiencies; modern conveniences; rent only $30; concession; see owner on premises Sunday.

KENNERLY, 3844A—4 large rooms and bath; newly decorated; all conveniences; rent very reasonable; open. (c)

KENNERLY, 5366—3 real nice rooms; $20. 5346 Greer.

KENNERLY, 3709A—3 rooms, bath, gas, electric. JEfferson 8892. (c)

KINGSHIGHWAY, 4E, 4448—Beautiful 5-room flat; concession. Col. 2814W. (c83)

KINGSHIGHWAY, 5009 N.—5 rooms, modern; garage; $35.

KINGSHIGHWAY, 5136 N. W.—6 rooms, 2-car garage $35. Colfax 0500W. (c62)

KINGSHIGHWAY, 5417 N.—6-room single flat; modern; adults; rent reduced. (c)

KOSSUTH, 4680A—3 rooms, bath, furnace

STOCK & SON RLTY. CO., EVERG. 4900.

KOSSUTH, 4824—5 rooms; modern; garage.

KOSSUTH 4679A—3 rooms, modern; $37; vacant 8th. EVergreen 1468. (c)

NEW FLATS

5742-52 Labadie; 3 and 4 rooms, very modern; shower bath, wide porches; very reasonable.

CHAMBERLAIN-OWINGS CAbany 9482.

LABADIE, 4818-18A—4 and 5 rooms, modern; garage; reasonable. Col-lat 3159.

LABADIE, 5666A—4 rooms; fine condition; rent reduced to $27.50. (c2)

POMEROY-BERG R. E. CO., EVer. 7067.

LABADIE, 5101A—4 rooms; Murphy bed, steam heat; garage; $40. (c)

LABADIE, 5834A—6 rooms; bath, furnace; modern; $45. (c)

LABADIE, 4700A—5 rooms, 2 separate bedrooms; gas range; concession. (c)

LABADIE, 5199—4 rooms, efficiency, $35. ROBERT E. A. order; bal. $30.

LABADIE, 5218—Six rooms, bath; newly decorated and painted; $28.

LABADIE, 4712—5 rooms, bath, hardwood floors, furnace; garage. $35.

LABADIE, 5222A—3 large rooms, bath; $25. EVergreen 0568.

LABADIE, 5309—New, clean 3 rooms, complete; $25. Call Mr. Mattitt. FOrest 5307W.

LABADIE, 3043—3 rooms and bath; rent $28.

DALY & McCABE R. E. CO., 801 Chestnut.

LABADIE, 5810—Modern; 5 rooms; lowest rent reduced. Call EVergreen 0568. (c99)

LACLEDE, 4553—6 rooms, hot-water steam heat, garage. WALTER JONES R. E. CO. FOrest 7654. (c89)

LACLEDE, 5148—Lower 4 rooms and enclosed sleeping porch, Murphy bed; lower floor; single; modern; garage. $30.50.

BONUS FOR GOOD TENANT

4546A North Market st.; 3 rooms, bath and toilet; Holy Ghost School and public school; reduced to $26.

LACLEDE, 5302A—4 modern rooms, steam heat; only $33. CHestnut 7125. (c83)

LACLEDE, 5907—3 rooms, bath, electric, garage; rent reduced.

LACLEDE, 5102A—3 rooms; all modern conveniences. FOrest 2870J.

LACLEDE, 6106A—3 rooms; A1 condition; only $25. Open. CHestnut 6532. (c62)

LACLEDE, 4951 — New 5-room single; tile bath, large closet, garage. 2 blocks north of Easton. (c93)

WILLIAM PL., 3427—3 rooms, hardwood floors, Murphy bed, $30. GRand 3147. (c)

Rents Reduced, $37.50

5-ROOM EFFICIENCIES

4928 West Florissant, very modern flats in best of condition; must be seen to be appreciated. See manager, 4936 Florissant, first floor east. Real value.

MURPHY-KAY REALTY CO. 504 Wainwright Bldg. (c55)

WEST FLORISSANT, 5020—4 rooms, Murphy bed, porch; open, Colfax 7578W.

RENT REDUCED TO $40

5231A Palm; 4 rooms and porch; steam heat, large yard. Open. CHestnut 1238. W. B. SHELP & CO., City Club Bldg.

PALM, 5228—4 rooms with tile bath, Murphy bed, steam heat, garage; on first floor; reasonable.

MOUND CITY TRUST CO., Act., EVER. 1000. UNION AND ST. LOUIS.

MODERN, GOOD CONDITION, $35

5523-25 Palm, 3 rooms, furnace. GLICK, Realtors, 822 Chestnut.

PALM, 5522A—4-room efficiency; modern; rent reduced; concession. Hiland 1858.

PALM, 5239—Sacrifice; beautiful single, 4 rooms, modern; garage; $32.50.

PALM, 5208—4 rooms, modern; Murphy bed and garage. Hiland 6363. (c83)

PALM, 4727A—3 rooms, kitchenette and sunroom.

PALM, 5208—4 rooms, modern; Murphy bed and garage. Hiland 6363.

PALM, 5517—3 nice rooms, tile bath, furnace; modern; $35.

PATTON, 5374—4 rooms, bath, garage, hot-water heat.

PATTON, 5392A—3 rooms, bath; $25 per month. Colfax 7356.

PATTON, 5322A—3 rooms, bath, electric. $27.50. EVergreen 6460.

PAULIAN PL., 5222A — 3 rooms, bath, electric; reduced to $28.

JOHN DOCKERY & SON, 1002 Chestnut.

PAULIAN PL., 5237—First floor, 4 rooms, reception hall, bath, furnace, $35.

QUEENS, 5387—5-room modern flat; garage optional; conveniently located; block from public and parochial schools; open. EVergreen 5381.

QUEENS, 5349A — 6 rooms, hot-water heat, tile bath, garage, convenient to schools and churches. See today; $45

OHMEYER REALTY CO., Colfax 2850.

QUEENS, 5055—New 5 rooms, tile bath and kitchen.

ROOSEVELT, 5815A—3 rooms, bath, garage, furnace, hardwood floors; concession to good tenant. Owner there from 10 to 2.

ROOSEVELT, 5814A—5 light rooms, sunroom; valuable concession; see today; $45

ROOSEVELT, 5837 — Best new 3 large rooms in the city; reduced to $35; open.

RUSKIN, 5460—Modern 4 rooms; furnace, hardwood floors; with garage; $40. (c83)

SACRAMENTO, 4335B—Three rooms, tile bath; steam heat; rent $33. (c80)

SALOMA, 5850A—5-room modern; garage; decorated; $36. EVergreen 4795.

SAN FRANCISCO, 4525A—3-room flat, bath, electric, French doors inside, shades, slate sink, laundry; open; $30.

SAN FRANCISCO, 4518—4 rooms, $25; 5 rooms, hot-water heat, $35 upstairs. (c7)

SAN FRANCISCO 4517A—3 large rooms, bath, gas, electric hardwood floors.

SAN FRANCISCO, 5148—3 rooms; porcelain sink, bath; garage; open; big yard.

SEMPLE, 1942A—5 rooms and breakfast room; modern; reasonable.

SHREVE, 3756A—3 rooms and bath. STOCK & SON RLTY. CO., EVERG. 4900. (c80)

SHREVE, 4309—5-room efficiency; hot-water heat; garage. (c62)

SHREVE, 3915A—Five large rooms, hall, bath, conveniences; no children. (c99)

SHREVE, 4143-43A—3 rooms, bath, hardwood floors, furnace, garage, $42.50.

SHREVE 4341—4-room efficiency; hot-water. See janitor. (7)

ST. FERDINAND, 4663A—3 rooms, bath, electric; good condition; $22.50.

JOHN H. ABBOTT, Realtor, 709 Chestnut.

ST. FERDINAGE DRIVE 4612—3 rooms, tile bath; modern; newly decorated; $40.

A. K. FEINBERG R. E. CO., Everg. 8762.

ST. FERDINAND, 4639A—Nice 3-room flat, second floor; bath, gas, electricity; rent reduced to $24. FOrest 5853J.

ST. FERDINAND, 4627A—4 large rooms, bath; month free; $27.50; near school. POMEROY-BERG R. E. CO., EVer. 7067.

ST. FERDINAND, 4567A—3 rooms and bath, newly, papered and painted. (c99)

ST. LOUIS, 4707-09A—5 rooms, bath, furnace; decorated; garage, $30. FOr. 1953J.

ST. LOUIS, 5701A and 5717A—3 rooms and 4 rooms; prettiest flats northwest city; tile walls and shower in bathroom.

ST. LOUIS, 5603A—5 rooms, bath; good location for dentist, near corner St. Louis and Clara; open.

ST. LOUIS, 5260—3 rooms, bath, furnace, coil; concession.

HACKMANN 1000 Chestnut.

ST. LOUIS, 4961A—5 dandy rooms, all modern; garage; fine condition, $40. FOSKIN-GABBERT-SLATTERY. Lin. 3067

ST. LOUIS, 5640—Dandy 5-room single flat; garage.

J. F. DOLAN R. CO., HILAND 2610.(c)

ST. LOUIS, 4853—3 rooms, bath, gas and electric; $27.50 month. Call BRidge 7855W.

5 ROOMS, $35

5317A St. Louis, nice flat, bath, furnace. GLICK, Realtors, 822 Chestnut.

ST. LOUIS, 5655—3 rooms, bath, kitchenette, furnace heat. (c80)

ST. LOUIS, 5109A—Modern 5 rooms and garage; newly decorated; concessions.

ST. LOUIS, 4832A—3 large rooms, bath, furnace, garage, rent reduced. (c2)

ST. LOUIS, 4765—Second floor, 5 rooms, bath, steam heat. (c99)

ST. LOUIS, 5649—3 nice rooms, crafery walls; all modern; $35. (c)

ST. LOUIS, 4765A—5 rooms, bath; steam heat. (c99)

ST. LOUIS, 5049—4 rooms, modern, hardwood floors. Inquire 5325 Maffitt. (c99)

ST. LOUIS, 5122—Modern flat; 4 rooms, reasonable rent. FOrest 7895R. (c)

ST. LOUIS, 5158—Upstairs brick flat, recently decorated; open, $16. (7)

ST. LOUIS, 4658—3 rooms; will pay moving.

ST. LOUIS 5454A—3 rooms, modern, $35. KORTE, 110 N. 8TH ST. MAIN 4258.

TERRY, 5854—3 rooms, tile bath, hot-air heat; strictly modern; $35. JEf. 8892.

TERRY, 5844—Lower 5 rooms, modern; garage; $42.50. GArfield 6063. (c62)

THEKLA, 5020—3-room efficiency; Murphy bed; on bus line. (c83)

THEKLA, 5947—5-room efficiency, $45; with garage, EVergreen 9704. (c7)

THEKLA, 3975A—MODERN SINGLE, 4 ROOMS, SCREENED PORCH; GARAGE.

THEODOSIA, 5373—3 rooms; bath, gas, electric, back porch, shades, closets, hall. $23.

THEODOSIA, 5922—4 rooms, bath, furnace, brick garage. MUlberry 3991.(c62)

THEODOSIA, 5853A—5 rooms, bath, furnace; $30. LUPPER-ACKER. CH. 8905.

THEODOSIA, 5734—4 rooms, bath, electric; first floor; $27.

THRUSH, 4083—3 rooms, tile bath, hardwood floors; new; every modern convenience, including radio receptacles; $35. EVergreen 8441.

THRUSH, 5028A—4 rooms, bath, refrigeration, garage. $45. EVergreen 6660. (c8)

TIMBERLAKE, 1830—(Wellston) 3 rooms, tile bath, hardwood floors, furnace, $27.50.

M. A. RUST & SONS REALTY CO., MAin 4551. 816 Chestnut st. MAin 4552

UNION, 3354A N.—4 rooms, modern; steam heat, rent $45; key on first floor. SCHAEFFER REALTY CO., 501 Wainwright Bldg.

UNION—3705—3 beautiful large rooms; very modern; garage. FOrest 7043J. (c83)

UNION 2433—MODERN; 4 ROOM SCREENED PORCH; IN-A-DOR BED; REASONABLE; CONCESSION. (c99)

UNION, 1613—New, 5 rooms, kitchenette, tile bath, hardwood floors. Inquire

UNION, 1911A—5 large, light rooms, tile bath, furnace; rent $38; open. (c80)

UNION, 2711—4 rooms, 5 efficiency; heat furnished; vacant Dec 1.

UNION, 3455—4 nice rooms; $20 per month; garage. ATwater 791. (c)

UNION, 1706 N.—3 rooms, bath; $28. DOUGHERTY R. E. CO., 906 Chestnut.

UNION, 1605A N.—3 large rooms, bath; $25.

NATURAL BRIDGE, 4979A—3 large rooms and bath, electric. $25. (c)

NATURAL BRIDGE, 5710A—Modern 5-room flat; garage; $37.50. J. F. DOLAN R. CO., HILAND 2610.(c)

NATURAL BRIDGE, 4819A—3 rooms, bath, laundry, garage, $30. EVerg. 0075.

NORTHLAND, 5131A—5 rooms, modern; hot-water heat; rent reasonable.

KNICKMEYER-FLEER BLTY. & INV. CO. 3129 N. GRAND. COLFAX 3425.

NORTHLAND, 4836—3-4 rooms, newly decorated; $25. Phone PArkview 1570.

NORTHLAND, 5318—1st floor, 5-room efficiency; sunroom; weatherstripped; garage. (c37)

NORTHLAND, 4953—6 rooms, hot-water heat, garage. WALTER JONES R. E. CO. FOrest 7654. (c89)

NORTHLAND, 5148—Lower 4 rooms and enclosed sleeping porch, Murphy bed; lower floor; single; modern; garage. $30.50.

BONUS FOR GOOD TENANT

4546A North Market st.; 3 rooms, bath and toilet; Holy Ghost School and public school; reduced to $26.

NORTH MARKET 4541—3 rooms, bath, electric; $27.50. Garage optional. (c99)

NORWOOD 3115—Four rooms; garage; $45; downstairs. Colfax 8895. (c99)

NORWOOD, 2803—3 large, bright rooms; bath, furnace; concession. Ever. 2976

NORWOOD, 2849A—3 rooms, modern; new flat; garage; adults; reasonable.

ORIOLE, 5527A—3 large rooms, newly decorated; bath, furnace, porches, yard; rent $32.50; will pay moving expenses; same block Church of Nativity; close to public schools; no objection to 2 children. (c99)

RENT REDUCED TO $40

5231A Palm; 4 rooms and porch; steam heat, large yard. Open. CHestnut 1238. W. B. SHELP & CO., City Club Bldg.

PALM, 5228—4 rooms with tile bath, Murphy bed, steam heat, garage; on first floor; reasonable.

MOUND CITY TRUST CO., Act., EVER. 1000. UNION AND ST. LOUIS.

MODERN, GOOD CONDITION, $35

5523-25 Palm, 3 rooms, furnace. GLICK, Realtors, 822 Chestnut.

PALM, 5522A—4-room efficiency; modern; rent reduced; concession. Hiland 1858.

PALM, 5239—Sacrifice; beautiful single, 4 rooms, modern; garage; $32.50.

PALM, 5208—4 rooms, modern; Murphy bed and garage. Hiland 6363. (c83)

PALM, 4727A—3 rooms, kitchenette and sunroom.

PALM, 5208—4 rooms, modern; Murphy bed and garage. Hiland 6363.

PALM, 5517—3 nice rooms, tile bath, furnace; modern; $35.

PATTON, 5374—4 rooms, bath, garage, hot-water heat.

PATTON, 5392A—3 rooms, bath; $25 per month. Colfax 7356.

PATTON, 5322A—3 rooms, bath, electric. $27.50. EVergreen 6460.

PAULIAN PL., 5222A — 3 rooms, bath, electric; reduced to $28.

JOHN DOCKERY & SON, 1002 Chestnut.

PAULIAN PL., 5237—First floor, 4 rooms, reception hall, bath, furnace, $35.

QUEENS, 5387—5-room modern flat; garage optional; conveniently located; block from public and parochial schools; open. EVergreen 5381.

QUEENS, 5349A — 6 rooms, hot-water heat, tile bath, garage, convenient to schools and churches. See today; $45

OHMEYER REALTY CO., Colfax 2850.

QUEENS, 5055—New 5 rooms, tile bath and kitchen.

ROOSEVELT, 5815A—3 rooms, bath, garage, furnace, hardwood floors; concession to good tenant. Owner there from 10 to 2.

ROOSEVELT, 5814A—5 light rooms, sunroom; valuable concession; see today; $45

ROOSEVELT, 5837 — Best new 3 large rooms in the city; reduced to $35; open.

RUSKIN, 5460—Modern 4 rooms; furnace, hardwood floors; with garage; $40. (c83)

SACRAMENTO, 4335B—Three rooms, tile bath; steam heat; rent $33. (c80)

SALOMA, 5850A—5-room modern; garage; decorated; $36. EVergreen 4795.

SAN FRANCISCO, 4525A—3-room flat, bath, electric, French doors inside, shades, slate sink, laundry; open; $30.

SAN FRANCISCO, 4518—4 rooms, $25; 5 rooms, hot-water heat, $35 upstairs. (c7)

SAN FRANCISCO 4517A—3 large rooms, bath, gas, electric hardwood floors.

SAN FRANCISCO, 5148—3 rooms; porcelain sink, bath; garage; open; big yard.

SEMPLE, 1942A—5 rooms and breakfast room; modern; reasonable.

SHREVE, 3756A—3 rooms and bath. STOCK & SON RLTY. CO., EVERG. 4900. (c80)

SHREVE, 4309—5-room efficiency; hot-water heat; garage. (c62)

SHREVE, 3915A—Five large rooms, hall, bath, conveniences; no children. (c99)

SHREVE, 4143-43A—3 rooms, bath, hardwood floors, furnace, garage, $42.50.

SHREVE 4341—4-room efficiency; hot-water. See janitor. (7)

ST. FERDINAND, 4663A—3 rooms, bath, electric; good condition; $22.50.

JOHN H. ABBOTT, Realtor, 709 Chestnut.

ST. FERDINAGE DRIVE 4612—3 rooms, tile bath; modern; newly decorated; $40.

A. K. FEINBERG R. E. CO., Everg. 8762.

ST. FERDINAND, 4639A—Nice 3-room flat, second floor; bath, gas, electricity; rent reduced to $24. FOrest 5853J.

ST. FERDINAND, 4627A—4 large rooms, bath; month free; $27.50; near school. POMEROY-BERG R. E. CO., EVer. 7067.

ST. FERDINAND, 4567A—3 rooms and bath, newly, papered and painted. (c99)

ST. LOUIS, 4707-09A—5 rooms, bath, furnace; decorated; garage, $30. FOr. 1953J.

ST. LOUIS, 5701A and 5717A—3 rooms and 4 rooms; prettiest flats northwest city; tile walls and shower in bathroom.

ST. LOUIS, 5603A—5 rooms, bath; good location for dentist, near corner St. Louis and Clara; open.

ST. LOUIS, 5260—3 rooms, bath, furnace, coil; concession.

HACKMANN 1000 Chestnut.

ST. LOUIS, 4961A—5 dandy rooms, all modern; garage; fine condition, $40. FOSKIN-GABBERT-SLATTERY. Lin. 3067

ST. LOUIS, 5640—Dandy 5-room single flat; garage.

J. F. DOLAN R. CO., HILAND 2610.(c)

ST. LOUIS, 4853—3 rooms, bath, gas and electric; $27.50 month. Call BRidge 7855W.

5 ROOMS, $35

5317A St. Louis, nice flat, bath, furnace. GLICK, Realtors, 822 Chestnut.

ST. LOUIS, 5655—3 rooms, bath, kitchenette, furnace heat. (c80)

ST. LOUIS, 5109A—Modern 5 rooms and garage; newly decorated; concessions.

ST. LOUIS, 4832A—3 large rooms, bath, furnace, garage, rent reduced. (c2)

ST. LOUIS, 4765—Second floor, 5 rooms, bath, steam heat. (c99)

ST. LOUIS, 5649—3 nice rooms, crafery walls; all modern; $35. (c)

ST. LOUIS, 4765A—5 rooms, bath; steam heat. (c99)

ST. LOUIS, 5049—4 rooms, modern, hardwood floors. Inquire 5325 Maffitt. (c99)

ST. LOUIS, 5122—Modern flat; 4 rooms, reasonable rent. FOrest 7895R. (c)

ST. LOUIS, 5158—Upstairs brick flat, recently decorated; open, $16. (7)

ST. LOUIS, 4658—3 rooms; will pay moving.

ST. LOUIS 5454A—3 rooms, modern, $35. KORTE, 110 N. 8TH ST. MAIN 4258.

TERRY, 5854—3 rooms, tile bath, hot-air heat; strictly modern; $35. JEf. 8892.

TERRY, 5844—Lower 5 rooms, modern; garage; $42.50. GArfield 6063. (c62)

THEKLA, 5020—3-room efficiency; Murphy bed; on bus line. (c83)

THEKLA, 5947—5-room efficiency, $45; with garage, EVergreen 9704. (c7)

THEKLA, 3975A—MODERN SINGLE, 4 ROOMS, SCREENED PORCH; GARAGE.

THEODOSIA, 5373—3 rooms; bath, gas, electric, back porch, shades, closets, hall. $23.

THEODOSIA, 5922—4 rooms, bath, furnace, brick garage. MUlberry 3991.(c62)

THEODOSIA, 5853A—5 rooms, bath, furnace; $30. LUPPER-ACKER. CH. 8905.

THEODOSIA, 5734—4 rooms, bath, electric; first floor; $27.

THRUSH, 4083—3 rooms, tile bath, hardwood floors; new; every modern convenience, including radio receptacles; $35. EVergreen 8441.

THRUSH, 5028A—4 rooms, bath, refrigeration, garage. $45. EVergreen 6660. (c8)

TIMBERLAKE, 1830—(Wellston) 3 rooms, tile bath, hardwood floors, furnace, $27.50.

M. A. RUST & SONS REALTY CO., MAin 4551. 816 Chestnut st. MAin 4552

UNION, 3354A N.—4 rooms, modern; steam heat, rent $45; key on first floor. SCHAEFFER REALTY CO., 501 Wainwright Bldg.

UNION—3705—3 beautiful large rooms; very modern; garage. FOrest 7043J. (c83)

UNION 2433—MODERN; 4 ROOM SCREENED PORCH; IN-A-DOR BED; REASONABLE; CONCESSION. (c99)

UNION, 1613—New, 5 rooms, kitchenette, tile bath, hardwood floors. Inquire

UNION, 1911A—5 large, light rooms, tile bath, furnace; rent $38; open. (c80)

UNION, 2711—4 rooms, 5 efficiency; heat furnished; vacant Dec 1.

UNION, 3455—4 nice rooms; $20 per month; garage. ATwater 791. (c)

UNION, 1706 N.—3 rooms, bath; $28. DOUGHERTY R. E. CO., 906 Chestnut.

UNION, 1605A N.—3 large rooms, bath; $25.

NATURAL BRIDGE, 4979A—3 large rooms and bath, electric. $25. (c)

NATURAL BRIDGE, 5710A—Modern 5-room flat; garage; $37.50. J. F. DOLAN R. CO., HILAND 2610.(c)

NATURAL BRIDGE, 4819A—3 rooms, bath, laundry, garage, $30. EVerg. 0075.

NORTHLAND, 5131A—5 rooms, modern; hot-water heat; rent reasonable.

KNICKMEYER-FLEER BLTY. & INV. CO. 3129 N. GRAND. COLFAX 3425.

NORTHLAND, 4836—3-4 rooms, newly decorated; $25. Phone PArkview 1570.

NORTHLAND, 5318—1st floor, 5-room efficiency; sunroom; weatherstripped; garage. (c37)

NORTHLAND, 4953—6 rooms, hot-water heat, garage. WALTER JONES R. E. CO. FOrest 7654. (c89)

NORTHLAND

FLATS FOR RENT—South

OREGON, 3825A—Modern 5-room flat; heat optional. Mulberry 7314. (c/9)

OREGON, 3837—3 rooms, furnace, bath, garage. Call Riverside 8096J.

OREGON, 3839—4-room kitchen and living room, toilet, $16. (c)

OREGON, 4319—3 rooms, bath, furnace; garage. Riverside 6085W. (c99)

OREGON, 3126—3 rooms, bath, hot water; reasonable.

OSAGE, 3219—4 rooms; new; modern; opposite Marquette Pool and Playground; reasonable rent. WILLIAM HALDER R. CO., 216 Wainwright

OSAGE, 3511—3 large light rooms, bath, $32.

OSAGE, 2732A—4 large rooms, bath, electric; no objection to children. $32.

OSCEOLA, 4118-18A—3 rooms, bath; good furnace; hardwood floors, shades; $35. (c)

REDUCED TO $22.50
3818-26 Park; 3-room flats, tile bath, electric; newly papered, on car line. **VERNON LAUX, 705 Chestnut, CHes. 8300**

PARK, 3100A—3 rooms, bath, hardwood floors, furnace; $37.50. PRospect 0691. (c62)

PARK, 2017—Modern; 5 and 8 rooms; one side park; convenient; reasonable.

PARK, 3402—2d floor; 5 rooms, bath, electric; rent $30. (c)
OTTO TIEJENS, 722 Chestnut.

PARK, 3401A—4 lovely rooms, bath, furnace; rent reduced. (c62)

PARK, 3737-39—4 rooms, bath $25; good condition. Chestnut 8700. (c)

PARK, 2900—4 rooms, bath. $30.

PARK, 3658A—3 rooms; inside toilet; newly decorated; $21. PRos. 2322. (c)

PARK, 2936A—4 rooms, bath, electric; $22.50. Jefferson 2222. (c)

PARK, 2745—4 rooms, tile bath, furnace; reasonable rent; adults.

PARK, 3819—5 rooms, bath, etc., $28. Grand 4425J.

PARK, 3811A—3 rooms, bath, laundry; fine condition; open; $27. See this. (c)

PARK, 3304—7 rooms, bath. $40.
JOHN M. ABBOTT, Realtor, 702 Chestnut.

PARK, 3325—4 and 5 rooms, bath, electric; $30. Garfield 0099.

PARKER, 3054A—5 rooms, steam heating plant, a real nice place. Rent reduced to $37.50. See it.
MATHEWS REAL ESTATE COMPANY, Second Floor, 615 Chestnut st.

PENNSYLVANIA, 1738A—Five rooms, bath, fixtures and furnace; in good condition; reasonable rental.
MARTIN & BREITT,
1119 Chemical Bldg. MAin 3057.

PENNSYLVANIA, 4702—3 large rooms, downstairs; very reasonable. Inquire upstairs. (c99)

PENNSYLVANIA, 3544—3 rooms, bath, garage; adults. Call Riverside 9028R. (c92)

PENNSYLVANIA, 3453—3 rooms, bath, furnace; strictly modern. Victor 0130W. (c92)

NICE FLAT. REAL LOW RENT.
4053 Pennsylvania; 3 rooms; bath, etc.; good location; strictly modern.

PENNSYLVANIA, 5122A—3 rooms, bath, furnace, modern. Riverside 8029W. (c)

PENNSYLVANIA, 4410—3 rooms, very modern; reasonable.

PENNSYLVANIA, 4131—Modern 5-room flat; hot-water heat. (c7)

PENNSYLVANIA, 3344—3 large rooms, bath and furnace; reasonable.

PENNSYLVANIA, 3838—3 rooms and bath, $25. (c87)

PENNSYLVANIA, 5106—Modern 3 rooms; excellent furnace; possession. Riv. 0231W.

PENNSYLVANIA, 4846-3—3 rooms, furnished; modern flat: $17.50. (c62)

NICE LITTLE FLAT. $18
Bath, electric, etc. 2020 Pestalozzi.

PENN, 3—3 large rooms, reasonable; will decorate. Riverside 2907.

PESTALOZZI, 2847—4 rooms, bath, electric; in good order.

PFARISH-KNAPP,
713 Chestnut. MAin 2666. (c)

PESTALOZZI, 1024A—8 rooms, bath, gas, electric, furnace; $38. Forest 6223.

PHILLIPS PL., 3622A—5-6 rooms, hot water heat; block north Grand, Chippewa.

PORTIS, 2126A—rooms and sunroom, furnace, bath, and electric; garage; good location; close to school; rent reasonable. **ANTHONY BEEK KLEY & CO.,**
3129 N. Grand. COlfax 3425.

PORTIS, 3193—Large living room, dining room, 2 bedrooms, kitchenette and breakfast room, $45. LAclede 5268.

PORTIS, 2115—3 rooms, hardwood floors, furnace, $35. (c62)

PORTIS, 3130A—4 rooms; sunroom; newly decorated; garage.

PORTIS, 2108—4 rooms, modern; $40 to $38. (c)

PORTIS, 3167A—3 rooms, bath, $28; garage optional; $4.

NEW FLATS

4153 to 4171 Potomac av.; 3 rooms, sunroom, tile walls in bathroom, shower; outside high basement. Very reasonable. Evergreen 7352. (83)

POTOMAC, 3973—5-room efficiency; inador bed, steam heat, hardwood floors; modern; reduced to $37.50. Parkview 2530J or Riverside 3244.

POTOMAC, 3763—Lower 4 rooms and hall room; modern; garage optional; concession.

POTOMAC, 3700—3 rooms, bath, only $25; good location; will allow $10 toward moving.

POTOMAC, 4011—4 rooms, tile bath, hardwood floors, Murphy bed, hot-air heat; rent reduced. JEfferson 8802. (c)

POTOMAC, 2-14A—3 large rooms and bath; rent reduced. (c)

POTOMAC, 4016-67A—3 rooms; sun room; new, garage. PRospect 1727. (c)

QUINCY, 4608—3 modern rooms; bath, screened porch; reasonable; garage. (c83)

NEW FLATS.
3912 Ray, new flat, 3 rooms, hardwood floors, furnace and refrigeration; see agent. 1945 Morgan.
ANDERSON-STOCKE-BUERMANN.

ROOMS—5, bath, furnace, newly decorated. Victor 2830. (c99)

ROSA, 4666—4 rooms, tile bath, furnace, reduced, $35. Riverside 0401J. (c)

ROSALIE, 4420—3 rooms, Murphy bed; reasonable; garage. COlfax 8296W. (c58x)

RUSSELL, 2708A—Six large, light rooms, hall, bath; good repair; $35; open. **H. E. BLAKE & BRO.,** 815 Chestnut.

RUSSELL, 4053A—5 rooms; new hardwood floors, new enamel sink and electric fixtures; furnace.

RUSSELL, 3958—Six rooms, bath; 6-room modern flat.

RUSSELL, 3618—4 large and 2 smaller rooms; steam heat; reasonable.

RUSSELL, 4208—Four rooms, sun parlor, Murphy bed; rent $45. (c99)

RUSSELL, 2318—4 rooms, bath, furnace; garage. Riverside 3814. (c)

RUSSELL, 4147—7 rooms; reduced rent to $45. Victor 4691. (c62)

RUSSELL, 3864A—5 rooms, bath; reduced rent; heat furnished. (c)

RUSSELL, 4459A—5 rooms, sun porch; modern; with garage; open. (83)

RUSSELL, 4210A—3 rooms, bath, furnace; modern; $32.50. Colfax 8166W. (c)

RUSSELL, 3958—6-room modern flat. (c99)

RUSSELL, 4156—Modern 6 rooms; like new; steam heat; garage; daily 1 to 4.

RUSSELL, 3648A—8 newly decorated rooms, furnace, modern conveniences $25

RUSSELL, 2822—5 rooms, bath; reduced to $25. ARCHBOLDFRED, 306 Chestnut.

908 RUTGER ST.
Three rooms, third floor $15
Two large rooms, second floor 15
MORRIS AACH R. CO., INC. 826 Chestnut

RUTGER, 609—Nice 3 rooms, flats, electric, gas, newly papered, $15; open. **DALTON REED**, Fullerton 7th and Pine.

RUTGER, 2647A—Five rooms, bath, etc., rent $23 per month. Call F. J. REGAN MAin 4490.

RUTGER, 3346—3 large rooms, bath and electric. Grand 4032. (c)

RUTGER, 2857A—8 rooms; bath, laundry; fine condition; open; $23. See this.

RUTGER, 2021—4 large rooms; all conveniences; good neighborhood.

SALENA, 3841—3 rooms; rent $18; in good condition. (c)

SALENA, 2722—3 newly decorated rooms, $21. HUdson 0420. (c)

SALENA, 2320—Three rooms, attic, garage; reasonable; 2d floor.

SCHILD, 1821—1 room and kitchen; newly decorated; $14.

SEVENTH, 1709 S.—3 large rooms; garage; $15. Forest 6540. (c)

SEVENTH, 1304A S.—3 large rooms, $10; gas, electric; newly papered. (c62)

SEVENTH, 2127—3 rooms; $15.
W. HAHN, 701 Chestnut. CHestnut 8941.

SEVENTH, 1326A S.—2 or 3 rooms, gas, electric; good condition; reasonable. (c99)

SEVENTH, 1820A S.—4 rooms, bath, gas, electric; rent reasonable. (c83)

SEVENTH, 3112A S.—4 rooms and bath, $18. (c99)

SHAW, 4112—3 rooms, sunroom, with Murphy bed; newly decorated.
MAYFAIR MORTGAGE CO., MAin 2487.

SHAW, 3830—5 rooms, bath, furnace, hardwood floors, electric refrigeration furnished; $45. Grand 3071W. (c99)

SHAW, 3866—6 rooms, lower flat, modern; newly decorated; rent $40. (c99)

SHAW, 4327A—opposite Shaw's Garden; 5 rooms, $40.50; garage; concession, t.

SHAW, 4335—4 rooms and kitchenette; modern; $40.

3535A SHENANDOAH
3 large rooms, bath, porcelain sink; $28.
FLETCHER R. HARRIS REALTY CO.,
200 N. 4th. MAin 5909.

FLATS FOR RENT—South

SHENANDOAH, 3658A—2d floor, 3 rooms, bath, electric; $30.
EUGENE J. ALTHEIMER, WILLIAMS & CALMER, INC., 817 Chestnut st.

SHENANDOAH, 4626—first floor: living room, dining room, breakfast room; kitchenette, 2 bedrooms, electric refrigeration. (c99)

SHENANDOAH, 3114A—3 rooms, nailroom, bath, furnace; modern; reasonable. (c)

SHENANDOAH, 3438—4 rooms, hardwood floors, hot-water heat, refrigerator, gas stove; rent reduced. (99)

SHENANDOAH, 4227A—6 rooms, reconstructed, hardwood floors, tile bath, garage; rent reduced, owner Hiland 6752. (c99)

SHENANDOAH, 3440A—3 rooms, nailroom; newly decorated; reduced; new furnace. (c99)

SHENANDOAH, 4617—2d west; living room, dining room, kitchenette, breakfast room, 2 bedrooms. LAclede 8385. (c70)

SHENANDOAH, 4321—4 rooms, 1st floor; garage; reasonable. PRospect 2746. (c)

SHENANDOAH, 4060A—5 rooms and nail bath; newly decorated; $28; nice laundry. LAclede 7065. (c)

SHENANDOAH, 3841A—5 rooms, reduced $38, modern.
OTTO TIEJENS & R. G. SCOTT.

SHENANDOAH, 4139—Four rooms, bath, furnace, garage, $40.
CHAUNCEY P. HEATH CO., Gar. 3165

SHENANDOAH, 2732A-38A—4 rooms, bath, furnace, garage; laundry.

SHENANDOAH, 3857—2d east, living room, dining room, kitchenette, breakfast room, 2 bedrooms. LAclede 8385. (c99)

SHENANDOAH, 2819A—3 fine, large rooms and bath; nice laundry, $28.

SHENANDOAH, 4545—2 4-room flats, garage; reduced. Lindell 3574W.

SHENANDOAH, 4204—4 large rooms, bath, electric, clean. $30. Open. (c)

SHENANDOAH, 4137A—5 rooms, bath, furnace, $35; garage, $5. (c)

SHENANDOAH, 3224—4 rooms; bath, electric; $27.50 month's concession. (c)

SHENANDOAH, 4060A—5 rooms and hall room, modern; good furnace; $35.

SHENANDOAH, 4130—6 rooms, modern; furnace, water heater; garage; reduced.

SHENANDOAH, 3125—Five rooms, sunroom; $35; garage. LAclede 1593. (c)

SHENANDOAH, 4556—Modern 6 rooms; hot-water heat; concession. LAclede 8477

SIDNEY, 2919—In St. Francis de Sales Parish; 5 rooms, modern; rent reduced to $40. HUdson 0207.

SIDNEY, 1019—4 rooms; bath, furnace, screens, shades; newly decorated.

SIDNEY, 2200A—3 rooms, gas and electric; fine condition; reasonable. (c99)

SIXTH, 1329 S.—3 rooms; gas, electric; newly decorated; reasonable. (c83)

SIXTH, 1216 S.—3 large rooms, gas and electric, cellar and attic, $12. (c82)

SOUTH DAKOTA, 3201—6 rooms, modern; hot-water heat; reasonable. (c)

SPRING, 1552A S.—4 lovely, all outside, bright, cheerful metal weather-stripped rooms; rent reduced to $40. Inquire adults. Phone GRand 4374.

SPRING, 3738A S.—5 rooms, garage, $50.
MARFRED INV. CO., PROSPECT 0103.

SPRING, 3243A S.—3 rooms, bath, furnace, $28.

STANSBURY, 2131 (East of 3700 S. Broadway) — 3 large, bright modern rooms, bath, very low rent. (c)

STANSBURY, 2139—3 rooms, bath, furnace; rent reasonable. HUdson 0207.

ST. ANGE, 1420A—4 rooms, toilet, electric; $20. (c)
LUPPER-ACKER, CHestnut 8905.

ST. VINCENT, 2633A—5 rooms, bath, $38
EICHENSER, 104 N. 7th. GArfield 4643.

ST. VINCENT, 2811—Apartment flat; 3 rooms, modern; reasonable concession. (c99)

ST. VINCENT, 3408A—3 rooms, bath, electric; $25; garage optional. HUdson 1117. (c)

ST. VINCENT, 2655—Second floor; four rooms, bath, furnace; rent $35.50. OTTO TIEJENS, 722 Chestnut st.

ST. VINCENT, 3309A—3 rooms, electric, $18. LUPPER-ACKER CHestnut 8905.

ST. VINCENT, 3032A—Nice 3-room flat; bath; $26. (c91)

ST. VINCENT, 2715A—Nice 3-room flat; bath, $26. (c)

ST. VINCENT, 2811—Apartment flat; 3 rooms, modern; rent $22.50. (c)

TENNESSEE, 3631—4 rooms, bath; furnace; near Sears-Roebuck; car line. Riverside 7231. (c)

TENNESSEE, 5222A—4 rooms, modern; hardwood floors; furnace, garage; optional; $40. (c99)

TENNESSEE, 3631—4 cozy rooms, near churches, schools, car line. Riv. 7231. (c99)

TENNESSEE, 3534—5 rooms, bath; garage; rent reasonable. (c83)

TENNESSEE, 3519—2 rooms and bath; $27. (c)

TENNESSEE, 2713—4 bright rooms; modern, near car and bus lines. (c)

TENNESSEE, 3517A—3 rooms, electric; $21. BRINKOP, Lafayette 3600.

TENTH, 2349A S.—3 rooms, electric; only $18 month; nice rooms.

TEXRIER, 2810 Gravois, PRospect 1519

TENTH, 2731 S.—3 rooms, electric; cheap; inquire 2731½ S.
JOHN H. ABBOTT, Realtor, 702 Chestnut.

TENTH, 2406 S.—3 clean rooms; upstairs; laundry; reasonable; adults.

TENTH, 2504-06 S.—3 rooms, bath, open; make own rent. Riverside 3115A.

MOVING EXPENSES PAID.
1714-18 Texas (Just north of Geyer); modern 3 rooms, newly decorated, $23.50; $26.50; see these nice flats; open, or call Victor 2150M.

TEXAS, 3027—Four rooms, bath, hardwood floors, furnace; $30.
REDMOND REALTY CO., PRospect 1519

TEXAS, 3450—New, 3 rooms, built-in features; reduced; on 4 car lines. (c)

TEXAS, 3445—3 rooms, tile bath, furnace and garage.

TEXAS, 2870—4 rooms, bath; first-class condition. Hiland 7799. (c)

TEXAS, 2625A—3 rooms; electric; rent reasonable. Victor 2895J. (c62)

TEXAS, 3627—3 rooms, inclosed porch, bath, garage. LAclede 6648. (c)

TEXAS, 3818A—3 rooms; direct on 4 car lines; $25; open. CAbany 0959. (c62)

TEXAS, 2826—2 large rooms, bath, hot-water heat; garage; cheap.

TEXAS, 2919—2 rooms and kitchen, gas and electric; $15. (c)

THEODORA, 1516-22 S.—2d floor; 5 rooms and bath; steam heat; modern; rent reduced. PArkview 3455J. (c80)

THIRTEENTH, 1629 S.—3-2 modern rooms, bath, laundry, $18; garage, $4. (c)

THIRTEENTH, 1421A S.—4 rooms, bath, $20. GLICK, Realtors, 822 Chestnut.

THIRTY-EIGHTH, 4301 S.—Four rooms, breakfast room, hardwood floors, hot-water heat; Murphy bed, $45.
JOHN H. ABBOTT, Realtor, 702 Chestnut.

THIRTY-EIGHTH, 4216—3 large, clean rooms, modern, reduced. Riv. 6591W. (c)

THIRTY-EIGHTH, 4227A S.—5 rooms and bath, $25. (c)

THIRTY-NINTH, 1653A S.—4 fine rooms, heat and hot water; rent $45.

THIRTEENTH, 3316A S.—3 rooms, bath, furnace; reduced to $22.50.
SUTTESIDE REALTY CO., 3548 S. Grand.

THIRTEENTH, 1631 S.—3 rooms and hall, electric; $15.

THOLOZAN, 3947A—4 rooms, bath; newly decorated; hardwood floors, furnace, $35. Frank J. Frick R. E. Co., Wainwright Bl.

TWELFTH, 23-3—4 rooms, bath, $22.50.
SAVINGS TRUST CO, FOrest 8240.

TWELFTH, 1842 S.—4 large rooms, $18; newly decorated; will pay moving. (c)

TWELFTH, 1805 S.—3 modern rooms, attic, decorated; month free; $15. (c99)

TWELFTH, 2612 S.—3 rooms, bath, toilet, $22.

TWENTY-SECOND, 2918A N.—6 nice rooms; near 3 schools; rent reduced to $27.50. (c83)

TWELFTH, 2506 S.—3 rooms, third floor, open; $13. (c)

TYROLEAN, 4651—3 rooms, bath; furnace; garage; near bus, car line. (c62)

TYROLEAN, 4658—3 rooms and bath; Cherokee car.

TOWER GROVE AND PLAD—Southeast corner; 6 rooms; adults; $45. Call PRospect 4602. (c7)

TOWER, 1944—Near Forest Park; 1st floor; dandy large 4 rooms, furnace; modern; special, $35.
DOUGHERTY R. E. CO., 814 N. 8th. MAin 1858.

TOWER, 3.40—4 rooms, bath, furnace; decorated; rent reduced; open.

TOWER PL., 3820—5 rooms, bath, furnace, $45.
HAASE REALTY CO., 921 Chestnut.

UTAH, 3971—4 large rooms and bath, very pleasant location; garage if desired, rent reduced to $40. LA. 5543. (c)

UTAH, 3128—first floor, on corner; 4 rooms, bath, furnace; $36. (c83)

UTAH, 2929—3 rooms, bath, first-class condition; rent reduced. (c)

UTAH, 3452—First floor; 4 rooms, hall room; garage; all conveniences; reduced.

UTAH, 3878A—6 rooms, bath, hardwood floors; garage. CAbany 7205. (c7)

UTAH, 1037—4 rooms and bath.

UTAH, 3022A—4 rooms, hardwood floors, tile bath; newly decorated; $35. (c)

UTAH, 3874A—Rent reduced. See to appreciate. Grand 1465W; open. (c)

UTAH, 3517A—6 rooms, bath; modern; good condition; reasonable rent. (c)

UTAH, 3425—Four rooms, bath, first floor; furnace; low rental.

FLATS FOR RENT—South

UTAH PL., 3854—5 rooms; tile bath; garage; rent reasonable. (c)

UTAH, 3501—4-5 room flat; cheapest rent in city. Victor 4283R. (c83)

UTAH, 3427—Five rooms, bath, furnace; conveniently located; reduced. (c)

UTAH, 1947—3 rooms, upper flat, gas and electric, reasonable.

MODERN FLATS—REDUCED TO $32.50.
1702-16 S. Vandeventer, 4 rooms.
GLICK, Realtor, 822 Chestnut.

1244 S. VANDEVENTER.
Second floor; 8 rooms, electric, inside toilet, water in kitchen; rent $20.
GERALDIN BROS. R. E. CO., 813 Chestnut

VARRELMANN, 4720—3 large rooms, bath; $25; with garage, $25.

VICTOR, 2915A—5 nice rooms, garage; modern; newly decorated; $30. (c62)

VICTOR, 2916—5 rooms, bath, furnace; garage. Mrs. Jeit, JEff. 7410-0178. (c62)

VICTOR, 1232—3 rooms, newly painted; electric, gas. (c)

VICTOR, 1112—3 rooms, bath, hot water, porch, $25.

VIRGINIA, 2611—Four rooms, breakfast room; steam heat; low rental.
WM. J. ABBOTT REALTY CO., CHest. 8035.

VIRGINIA, 5012—Living room, bedroom, dinette, kitchen; refrigeration; $40. HUdson 1807J. (c80)

VIRGINIA, 4520—5 rooms, bath; will decorate; rent $26.
BISHOP REALTY CO., MAIN 3557,

VIRGINIA, 6018A—5 light rooms, bath, furnace, garage; laundry.

VIRGINIA, 4534A-4536A—3 rooms, bath, Y color (1150W. (c44)

VIRGINIA, 6205—3 or 5 rooms, furnished or unfurnished. (c)

VIRGINIA, 6720—4 rooms, heat, bath, newly decorated, painted; $35. (c)

VIRGINIA, 6205—5 large rooms, bath, electric; $25. Riverside 2266W. (c99)

VIRGINIA, 2250A—4 rooms, modern, with garage; $36.

VIRGINIA, 4552A—3 rooms, bath; $6.50. REINKOP, LAclede 3040. (c62)

VIRGINIA, 4233—3 light rooms; lovely location; bath; garage. Riverside 3172M

VIRGINIA, 2906—4 rooms, bath, new furnace; garage; decorated. (c)

VIRGINIA, 3622—8-room residence; bath, furnace; reasonable. PRospect 7830.

VISTA, 4404A—3 rooms, bath; $22.50. 4400A, 6 rooms, $30.
DROZDA REALTY CO., 4006 CHOUTEAU.

VISTA, 3557A—5 rooms, bath, furnace; rent reduced. PRospect 7485. (c)

WILMINGTON, 3932A—4-room efficiency; refrigeration, furnace, garage; $52; open. JOHN DOCKERY & SON, 1002 Chestnut.

WILMINGTON, 3687A—4 and sunroom, tile bath, furnace, hardwood floors, $45.

WILMINGTON, 3849—4 rooms, hot-water heat; rollaway bed, $55. (c)

WILMINGTON, 912—5 rooms, bath, furnace; large yard; garage.

WHITTEMORE PL. 2319—4 rooms and bath; $25. (c)

WOHNELY, 2108—4 rooms and bath; $25. (c)

WINNEBAGO, 3419—4 rooms, bath, modern garage reasonable. Hiland 6655. (c62)

WITHNELL, 1937—3 large rooms, electric, laundry, attic; cheap. Hiland 2452.

WYOMING, 1930A—4 rooms, bath, laundry, hot and cold water, gas, electric; newly decorated and clean; open. (c)
Glade 0279.

WYOMING, 3634—Lower floor; 5 rooms. Inquire 2127 Oregon. Victor 3885J. (c99)

WYOMING 2747—5 room modern single; bath, garage; low rent. Riverside 4316. (c83)

WYOMING, 3915—3 rooms, tile bath; modern. (c99)

WYOMING, 3817—Lower 4 rooms, alcove, bath, hot-water heat; vacant Nov. 15.

WYOMING, 4246—4 nicely decorated, modern conveniences; attractive; only $26. (c)

WYOMING, 3941—3 large rooms, bath and toilet; rent reasonable. Victor 4247J

WYOMING, 3539—Immediate possession; 6 rooms, bath; reasonable.

WYOMING, 3826—5 rooms, bath, furnace; convenient location; reasonable. (c62)

WYOMING, 2104—3 rooms, toilet, electric, gas; $18. GRand 5862J. (c)

WYOMING, 2835—Three rooms and bath.

Southwest

ARSENAL, 5228A—5 rooms, bath, modern; newly decorated; weatherstripped; Frigidaire; garage, Key downstairs; $55. Riverside 8052W. (c)

ARSENAL, 5095—3 rooms, bath; $25; newly papered and painted; new sink; bathtub.

RENT REDUCED, $37.50.
6448 Arsenal, modern 5-room flat; newly decorated; garage. GRand 1082. (c7)

ARSENAL, 6322—3 large rooms, bath, furnace and garage; in nice condition; open. WM. J. ABBOTT REALTY CO.,
MARTIN & BREITT, 1119 Chemical B'd'g.

ARSENAL, 5709A—4 rooms, modern, furnace, $40.
MARFRED INV. CO., PROSPECT 0101.

ARTHUR, 6.08—3 rooms, bath, furnace; $25. (c)

BANCROFT, 5252 (Southampton)—Beautiful 2-family; 6 rooms; Murphy bed; hot-water heat. Parkview 5709, CHestnut 4545.

BANCROFT, 5235—4 fine rooms and bath; hardwood floors, furnace heat; $35.
DEROSE E. R. CO., 8C0 Chestnut.

BANCROFT, 5248A—6 rooms, close to schools, car, bus. Riv. 2285M, close to.

BONITA, 5212—Modern 3 rooms; garage; will decorate.

BRANNON, 2637—3 large rooms; $16.
DEROSE REALTY CO., 4006 CHOUTEAU.

BRUNO, 6011A—5 rooms, bath, garage; rent, $40. (c99)

CHILDRESS, 3626A—1 block east of Watson rd.; 4-room bungalow apartment; heat furnished. Call Hiland 1088. (1)
5 ROOMS—$40

CHIPPEWA, 4937 (¼ block from Kingshighway)—5 large rooms, sleeping porch; garage; hot-water heat; open.
SUDERMAN R. E. CO.,
CHestnut 8811. 721 Chestnut.

CHIPPEWA, 5036A—5 rooms, bath, metal weatherstripped; fine condition; rent reduced Hudson 0782.

CHIPPEWA, 5047 AND 53A—Modern 3 rooms, dinette, tile bath, furnace; $35. PRospect 2176.

CHIPPEWA, 5045A—4 rooms, modern; hardwood floors, furnace. (c)

CHIPPEWA, 4068—4 rooms, bath, furnace, glassed-in porch.

CLIFTON, 2702—Modern 4-room efficiency, large bedroom; Tower Grove line. See manager.

CLIFTON, 2718A—3 rooms, bath, steam heat furnished by owner; reasonable. Key on premises.

COLUMBIA, 4078A—Modern bungalow flat; 5 rooms, sunparlor, hot-water heat; garage. LAclede 3270. (c99)

COLUMBIA, 5007—4 rooms, modern; convenient neighborhood; garage; concession. (c99)

DALTON, 2818—4 large, 2 sunrooms; hot-water heat; month free; garage.

DEVONSHIRE, 52xx—Attractive 6-room brick bungalow; newly decorated; will lease; owner leaving city. DAVIS & ZICKEL, R. E. CO., 315 Wainwright Bldg.

DEVONSHIRE, 5206—5 rooms, bath, hall-room, screened porch; modern; owner vacating. Riverside 0283.

DEVONSHIRE, 4038A—3 rooms and sun parlor; $36. Call at 5001 Idaho. Riverside 1035.

ETC. ELBERGER, 4031A—3 rooms; tile bath, furnace; garage; $40. PR. 7177

EICHELBERGER, 5154A—New 3 rooms kitchenette garage; reasonable.

FINKMAN, 5458—Modern 4 rooms; garage; lower flat; agent on premises. Central 6818.

FINKMAN, 5628A—5 rooms; modern; very reasonable; with garage. (c)

FLAT—5-room efficiency with or without heat, low rent. Riverside 8256R. (c80)

BEST BARGAIN IN A FLAT IN MISSOURI
1905 Forest; beautifully arranged, warm, well-built flat; tile bath; will decorate for good tenant. **WENZLICK MANAGEMENT, CHestnut 6000.**

FOREST, 1944—Near Forest Park; 1st floor; dandy large 4 rooms, furnace; modern; special, $35.
DOUGHERTY R. E. CO., 814 N. 8th. MAin 1858.

FOREST, 2021A—4 rooms, bath, $25; brick garage, $5. PRospect 5291. (c8)

FOREST, 1126—4 rooms, modern throughout; all conveniences; single flat.

HAMPTON, 3718—4-room single flat; Murphy bed; large yard and garage; rent $38; open Sunday.
BUSH-BURNS, MAin 4527. (c83)

HANCOCK, 6418—3 rooms and bath, $18.

NOW RENTING FROM $32.50 TO $45
3704 Hereford; 3-4 room efficiency flats; beautiful painted walls, hardwood floors, tile bath, electric refrigeration optional. **WENZLICK MANAGEMENT, CHestnut 6000.**

HEREFORD, 4303 (In Northampton)—5 large rooms, hot-water heat, modern; reasonable rent. Call owner, PArkview 8447 (c62)

ITASKA, 4925—
4 rooms, bath and furnace.

ITASKA, 5253—3 rooms; modern; hot-water heat; garage. Hilgon 0343M.

5418A KANSAS, 4 ROOMS, $25
4 rooms with Murphy bed; furnace; newly decorated; with garage, $40.
C. H. MILTENBERGER, 14 N. 9th st.

FLATS FOR RENT
Southwest

KANSAS, 5404A—$35;
4 rooms.
(c)

OLEATHA AND BRANNON
REALTY CO., 6000 Enright
In Kingshighway Hills; tile bath, steam heating plant; new and modern; $37.50; garage extra, $5; beautifully decorated; equipped with new gas stoves.
P. J. CORNWELL R. E. CO., 111 N. 7th.

KINGSHIGHWAY, 5804 S.—5 rooms and sunroom, garage. Riverside 4122. (c)

KINGSHIGHWAY, 5224 S.—5 rooms, 2 bedrooms, shower; heat furnished. (c)

KINGSHIGHWAY, 4209A—On the boulevard; 3 large rooms; steam heat, $35.

KINGSHIGHWAY, 2629A S.—3 rooms; lovely location; opposite park; reasonable
KINGSHIGHWAY, 6309 S.—Month's rent free; 5 rooms, bath, furnace; garage.

KNOX, 2026—4 rooms, bath, furnace, garage, $30.

VERNON LAUX, 705 Chestnut, CHes. 8300

LANSDOWNE, 5233—4 modern rooms, sun parlor; heated; garage, $45.

LANSDOWNE, 4935—1st or 2d; 5 rooms, garage; Frigidaire. HUdson 0569. (c83)

LAWN, 4211—Steam heated flats; 5-6-7-8 rooms; $42.50; heat furnished. 4200A S. Kingshighway; steam heat, but no heat furnished; 3 large rooms; open today for inspection. Riverside 5200.

LAWN, 3328A—4 rooms, modern; garage; liberal concessions; reduced to $50.
ST. ESSEL REALTY CO., 3548 S. Grand.

LINDENWOOD, 5022A—Northampton; 4 room efficiency; tile bath; all conveniences; hardwood floors; $35.
WAINSTRAUH, MAin 4148.

LINDENWOOD, 4966A—5-room efficiency, modern; no objection to 1 or 2 children. Riverside 0814.

LINDENWOOD, 5052—6 rooms, modern; newly decorated; garage. (c99)

LINDENWOOD, 4064—4 rooms, Murphy bed, steam heat. PRospect 2020. (c62)

LISETTE, 5456—4 large rooms, sunroom, Murphy bed, hardwood floors, tile bath; steam heat, $45. PRospect 2020. (c62)

LISETTE, 5456A—4 rooms, sunroom, modern. PRospect 2020. (c62)

LOUGHBOROUGH, 4098 — 3 rooms, tile bath and sun porch.

McCAUSLAND, 1529—5 rooms, modern; hardwood floors; garage; $42.50.
JOS. L. KOHNER R. CO., 814 Chestnut.

McCAUSLAND, 5662—New flat, 5 rooms, Murphy bed; vitrolite bath; hard-coal floors; heat furnished, $45. LAclede 6648

MAGNOLIA, 4945—4-room efficiency; modern; $32.50; garage extra; open. Hiland 2491J.

MAGNOLIA, 4959—3 rooms, kitchenette, tile bath, furnace; large yard; low rent.
WM. J. ABBOTT REALTY CO., CHest. 8035.

MANCHESTER—REASONABLE RENT
4002A Manchester, steam heat, garage. **GLICK Realtors, 822 Chestnut.**

MARDEL, 4917—Modern, 5 rooms, vitrolite bath; glassed porches; reduced; $55.

MARDEL, 5022A—3 large rooms, refrigerator, Murphy bed; steam heat, hardwood floors, janitor service. CHestnut 7310.

MARDEL, 5006A—3-room, 4-room efficiency; Murphy bed. Riverside 7043J. (c)

MIAMI, 4946—4 rooms, steam heat; electric refrigeration, gas stove, bed. (c)

MIAMI, 4019—New, one block west; newly decorated and clean; open. LA. 0279.

MIAMI, 4073—New 5 rooms, lower, single; modern; hot-water heat; reasonable. (c80)

MILENTZ, 5523A—5 rooms, tile bath, garage; large bedrooms; newly decorated; half month's concession; rent cheap. Riverside 8072W.

NOTTINGHAM, 5043—Lower 6-room efficiency; garage; modern. Riverside 6626J. (c)

OLEATHA, 5035—Kingshighway Hills, Southampton car; 4 rooms, modern; roller bed, screened porch. (c)

ODELL, 5338—2 rooms, convenient, warm, beautifully carpeted; attractive; only $26; small family; now only $14. (c)

ODELL, 4976A—Single flat, 5 rooms, modern, with garage; $45. (c99)

PARKER, 4080A—Modern; 3 rooms, bath, furnace; garage. Mrs. Jeit, JEff. 7410-0178. (c62)

PARKER, 4906A—5 rooms, bath, new. Riverside 8029W. (c83)

PARKER, 4079—3 rooms, bath, steam heat, modern.

PARKER, 4075 — New, 3 large rooms; with or without Murphy bed. (c99)

PERNOD, 4942A—4 rooms, tile bath, steam heat, garage, low rent. Riv. 4310. (c99)

PERNOD, 4942A—Modern, 3 large rooms, convenient to cars, bus; reduced $38; garage. DEmar 2389J. (c)

POJOMAC, 4930A—5 rooms, hot-water heat; electric refrigerator; $55. Hilgon modern; open Sunday. Phone WA. 1439J.

QUINCY, 4200—Living room with open dinette, kitchenette, bedroom. GRand 0282 (c99)

QUINCY, 5403—4 rooms and sunroom; garage, electric refrigeration; $45. (c92)

QUINCY, 4935—3-room efficiency; garage, reasonable. (c)

QUINCY, 3912—3 rooms, bath. $29.

REBER, 4052—5-room efficiency; hot-water heat; garage. LAclede 3010.

REBER PL., 4088—$32.50; 3 rooms, hardwood floors, tile bath, furnace.
BISHOP REALTY CO., MAIN 3557.

RIDGEWAY, 4835—Rhodes; 3 rooms; modern; with brick garage. PRospect 2922. (c62)

SEEBERT, 4508—3 rooms, electric and gas; bath; garage; $20.

SHENANDOAH, 3944—Near Forest Park; 1st floor; dandy large 4 rooms, furnace; modern; special, $35.
DOUGHERTY R. E. CO., 814 N. 8th. MAin 1858.

ST. VINCENT, 2624—4 and 5 rooms, open Sunday; 3 b. m. to 5 p. m.

SUTHERLAND, 5045 (Southampton) — Modern 6 rooms, sleeping porch, garage; block from schools. Park

FLATS FOR RENT—West

RIDGE, 5098 — 3 rooms, bath, shades, screens, electric, gas water heater, new white sink; rent reduced to $27.50.(c25)

RIDGE, 5983 (2d floor)—4 rooms, tile bath, hardwood floors. ANDERSON-STOCKE-BUERMANN.

RIDGE, 5035A—5 rooms, hardwood floors, bath, furnace, garage; open; $40. (c)

EICHENSER, 104 N. 7th. GArfield 2643.

RIDGE, 5748—3 rooms, tile bath, electric, furnace; $32.50.

MORRIS AACH R. CO., INC., 826 Chestnut

RIDGE, 6130—3 rooms, modern, $23. 6307 Lenox 3 rooms furnished, $18.

ROMAINE, 5089—5 rooms; tile bath; newly decorated; convenient to schools; $30. MULberry 7920.

ROOSEVELT, 5866A—5 rooms, sleeping porch, garage; only $40.

R. A. THOMPSON R. CO., 3872 Delmar.

ROWAN 1467A—5 rooms, hot-water heat; $35. (c62)

ST. RITA, 905, 909 AND 915—Desirable 5-room efficiency; reasonable rent.

PARK SAVINGS TRUST COMPANY.

CLAYTON AND DE MUN, HILAND 3300.

BEAUTIFUL 5-ROOM FLAT.

6028A San Bonito, steam heat, electric refrigerator being installed, garage, janitor service; chap rent. GLICK, REALTORS, 822 Chestnut.

SARAH, 917A—5 rooms, bath, gas and electric; $33 per month.

MARTIN & BREITT, 1118 Chemical Bldg.

SARPY, 4218—3 large rooms; $20.

DROZDA REALTY CO., 4066 CHOUTEAU

BEAUTIFUL 5-ROOM FLAT.

1411A Temple; gas, electric; newly decorated; reduced rent. Chestnut 8342.

SEMPLE, 1365—5 rooms; newly decorated; steam heat; $37.50.

SHAWMUT, 6030-A—3 large, fine rooms, hardwood floors, tile bath; everything in perfect condition; corner flat; $40.

FELGERSBAUM R. E. CO., CEa. 1334 (c60)

SHAWMUT PL., 1426A—3 rooms, bath, electric.

R. A. THOMPSON R. CO., 3872 Delmar.

SHAWMUT PL., 1206A—3 rooms and bath, hardwood floors.

SHAWMUT PL., 1422—Four rooms, bath, furnace, open.

SUBURBAN TRACKS, 4011—4-room flat; in good condition; convenient location; rent $30 per month. BUSH-BURNS. MAIN 4527. (c83)

SUBURBAN, 6315A—3 rooms, bath, hot water; garage. CAbanz 8268J. (c)

SUBURBAN, 6308—4 rooms, $22; nice large basement.

SUBURBAN, 6033A—5 rooms, all conveniences; fine condition; $30; garage. (c)

SURURBAN, 6040—5 rooms, modern; conveniences; garage; $35.. CAbany 4034R.

SWAN, 4203—3 rooms; Murphy bed, tile bath, furnace. Hiland 3267. (c)

SWAN, 4—4-room efficiency; reduced, $32.50 per month.

1228 TAMM.

RENT REDUCED TO $32.50.

4-room efficiency; sunroom; good finances; will put in first class condition. (c)

ALLOWANCE of one month's free rent. 225 S. Taylor (at Forest Park); new type, 4 rooms, breakfast room, hardwood floors; etc.; $44. Also 5-room, furnished, 3 rooms, bath, furnace, electric; $30. JOHN H. ABBOTT, Realtor, 709 Chestnut.

TAYLOR, 616 N. (2d floor)—Six rooms and bath; $40. Chestnut 3445.

EUGENE J. ALTHEIMER, WILLIAMS & CALMER, INC., 817 Chestnut st.

TAYLOR, 819 S.—3 rooms and bath; newly decorated; $20. F. J. FRICK R. E. CO., Wainwright Bldg.

TAYLOR, 20 S.—4 beautiful rooms; modern; good furnace; ½ block car. (c62)

TAYLOR, 1111A S.—4 rooms, bath; first-class condition.

TAYLOR, 923 S.—3 nice rooms, bath; will decorate.

TAYLOR, 923 S.—3 very nice rooms; near park; $25; open. (c)

TEMPLE PL., 1217—3 rooms and bath; heat furnished.

DALY & McCABE R. E. CO., 801 Chestnut

TEMPLE PL., 1366—4 rooms, bath, furnace; hardwood floors; easily heated; reduced.

TEMPLE PL., 1421—First floor, 4 rooms, bath, furnace, $35.

REDUCED TO $18.

1221 Tower Grove—3 rooms and electric.

VERNON LAUX, 705 Chestnut, CH. 8300

TULANE, 7375—6 rooms, 2 baths; oil heat; large sleeping porch; refrigeration; near new High and Catholic schools. (c)

UNION, 1214—Large rooms, 2d floor; furnace, tile bath, electric; in good order; we have reduced this to $45; open.

JOHN DICKEY & SON, 1002 Chestnut

UNION, 1357—7 rooms; modern; separate entrance; $50 per month. Call CAbany 4800. BANKERS R. E. CO. (c)

UNION, 1320 N.—Lower rooms, 6; bath, steam heat, conveniences. (c62)

URSULA, 6140—4 extra large, light rooms and Murphy bed, making 5-room accommodations; tile bath, hardwood floors, steam heat; reduced to $45.

MORRIS AACH R. CO., INC., 826 Chestnut

VANDEVENTER, 1036 N.—4 rooms; heat and hot water furnished; newly decorated. (c62)

VANDEVENTER, 1424 N.—5 rooms, 4 closets, furnace; decorated; reduced; $35. (c)

VANDEVENTER, 5214 N.—3 rooms; bath; perfect condition; $40. (c)

VERNON, 5007—4 rooms; newly $40

POMEROY-BERG R. E. CO., Ever. 7067.

VERNON, 5666—5 rooms, modern, painted walls, $40. (c)

VERNON, 5643—5 rooms; modern; K vinator; $42.50.

VERNON 5641A—5 rooms, hardwood floors and furnace; $36. (c83)

VICTORIA, 6235—5 rooms; bath; corner, furnace. DElmar 0000.

VISTA, 4346—Two large, light rooms; electric floor; $30; open.

J. W. GIBSON R. CO., 514 Wainwright.

3 ROOMS, BATH, $16.

6431A Wade (near Tamm); gas, electric; newly decorated; first floor, $17; also 6423A, 4 rooms, $15. CHest. 8342

WAGNER, 6210A—4 rooms, sleeping porch, furnace, bath, electric.

R. A. THOMPSON R. CO., 3872 Delmar.

WAGNER, 6129—Four rooms, bath and furnace.

WALTON, 1143A—3 rooms and bath; $23; newly decorated and painted.

CHAMBLEY COMPANY, CAbany 3165

WALTON, 721A—4 nice rooms, furnace; modern equipment; reduced to $27.50. (c99)

WARREN 2328—Furnished or unfurnished; 3; bath. $25. CAbany 6891M. (c65)

WASHINGTON, 4740—5 rooms, furnace, $7554. Washington, 6 rooms, furnace, $7555. McMENAMY R. E. CO., 1308 N. GRAND.

WASHINGTON, 4619-25—6 rooms, bath; good condition; reduced. EVerg. 2506. (c80)

RENT REDUCED.

5274 Waterman; 6 rooms, hot-water heat; tile bath; electric refrigeration; garage.

SOUTHWEST REALTY CO., PRospect 2700

WATERMAN, 5141A—7 rooms, furnace; redecorated; garage; decorated and ready.

WELLS, 5362—Single flat, 6 rooms, newly decorated and painted; very modern conveniences; new linoleum in kitchen; new fixtures; hardwood floors throughout. Rent reduced.

WELLS, 5080—4 rooms, bath, nicely arranged; $30.

JOHN H. ABBOTT, Realtor, 709 Chestnut.

WELLS, 5519A—6 rooms, sun parlor, furnace; garage; $40; act quick.

WALTER JONES R. E. CO., FOrest 7654.

WELLS, 5119A—4 rooms, hot-water heat; newly decorated; good condition.

WELLS, 5125—4 room flat, steam heat, newly decorated; $31 and $33.

WELLS, 5940—3 rooms, modern; new gas grates; near Wellston; $25.

WELLS, 5535—3 rooms, bath, electric; $25. JOST, 722 Chestnut fl.

WELLS, 5954A—5 rooms, hot-water heat; modern; rent reasonable.

WELLS, 5330—4 rooms, modern, furnace, gas water heater; very reasonable.

WELLS, 5580A—3 rooms, bath; rent $ reduced to $23. Grand 8802J.

WELSMAR, 6307A—3 large rooms and hall room; hardwood floors, bath; new furnace; newly decorated throughout; $

FRANCIS-PERRY-RUTH, 110 N. 7th.

6030 WESTMINSTER

Six-room flat; completely decorated. Rental $50.

M. H. RODEMYER & COMPANY 109 N. 8th St. MAin 4124

WEST PARK, 7219—3 rooms, tiled bath; heat furnished. Open

WEST PINE, 4015A—8 rooms, furnace; $47.50. Call Sunday between 9 and 12 or Monday. Hiland 1036.

WEST PINE, 4015—Large, light rooms, hardwood floors, hot-water heat; garage.

WHITTIER, 1427 N.—4 rooms, bath, newly decorated; $27.50.

M. M. RUST & SONS REALTY CO.

MAin 4551. 816 Chestnut st. MAin 4552.

WHITTIER, 411—4 rooms, bath, steam heat. Rent $35.

DALY & McCABE R. E. CO., 801 Chestnut

WICHITA, 4568A—3 large rooms and bath; newly papered and painted; $22.50 open.

WICHITA, 4527—4 rooms and garage, W. P. Kelly, 4050 Chouteau. CEntral 0900

7242 WISE

6 rooms and Murphy bed; hardwood floors; steam heat; tile bath; garage; additional; only $40. WENZLICK MANAGEMENT, CHestnut 6900.

FLATS FOR RENT—West

WICHITA, 4346—3 very nice rooms; near cars; garage; open.

WISE, 7344—4 rooms and breakfast room; tile bath; newly decorated and painted; hardwood floors; rollaway bed; rent $40.

WISE, 6007A—3 rooms; strictly modern. Rent reasonable. CAbany 0773.

WISE, 4034—1st floor, 3 rooms, tile bath; rent reasonable.

FOR FURNISHED HOUSES & FLATS FOR RENT SEE PAGE 11 (This Section)

DWELLINGS FOR RENT

BUNGALOWS—We have several modern 5-room bungalows for rent; city or county; reduced rent for good tenants. Get our list.

SAVINGS TRUST CO., FOREST 8240.

COTTAGE, 3, 4, 5 room; stove heat, $15 to $20. Forest 8206.

DAVIS, 4717—7-room residence; new furnace; 2-car garage, $50. MAin 4208.

Central

BELL, 3404—5-room house, furnace heat, air conditioned.

BELLE, 208 S. ROHNE'S R. CO., 814 Chestnut.

FRANKLIN, 3419—11 rooms, bath; furnace; $60.

DAVID P. DICKMANN R. E. CO., 633 Chestnut

GRAND, 1201 N.—Ideal for renting rooms; 11 rooms, 3 toilets, bath, furnace; 2-car garage.

LAUREL, 4212—Low rent, newly decorated, 5 rooms, hot-water heat, garage. Chestnut 8303.

THERESA, 929 S.—Brick cottage; three rooms, new furnace, two baths; owner, WASHINGTON, 2814—10 newly decorated rooms, new furnace, two baths; owner, DElmar 1720M.

North

BELLEVIEW, 2522—2-room bungalow; 2-car garage; reasonable; open 1 to 4. (c)

BENTON, 1125—Cottage, with 7 rooms, bath; newly decorated throughout.

BILMER DUTTON & KEHLENBRINCK REALTY CO., 3519 N. Grand. COl. 5572

BENTON, 2837—3-room cottage, bath, hardwood floors; newly decorated; $20. (c)

CORNER ROOMING HOUSE LOCATION 1503 Biair st.; 12 large, outside rooms, 2 baths; electric. Call 1509 Blair. (c99)

BROADWAY, 6020 N.—5-room dwelling; furnace; bath; garage; $35.

BUNGALOW—1½-story brick; 5 rooms and bath; oak floors; $40. Open Sunday. Owner on premises. Post-Dispatch.

BUNGALOW—New 4-room brick garage. Evergreen 2975.

CALVARY, 5737—(1500 north, ½ block east of Broadway); nice 5-room brick, bath, electric; rent $25. Chestnut 8085.

CHERRY, 4214 — 5-room cottage, bath. Cherokee car. Reasonable.

COLEMAN, 2510—6 rooms, gas, bath, electric, hot water; low rent; open today.

DRYDEN, 4125—New 5-room brick bungalow; garage; $120. (c)

EAST GRAND, 1901—10 rooms, garage, hot-water heat, 3 baths; $60. FOr. 5240.

EAST PRAIRIE, 1918—3-room brick; newly decorated; yard and basement to yourself; rent reduced to close rent $22. (c)

EIGHTEENTH, 1123 N.—5 rooms, bath; electric; $30. FOrest 5240.

ELLA, 955—5-room cottage; toilet and bath.

ELLA, 3038—Cottage, 5 rooms and bath.

FURNISHED COTTAGES—Nicely furnished. Roberts, Scenic and Diamond dr. Forest 8206.

GARRISON, 2308 N.—6 rooms, bath, decorated; garage; furnace; $40. (c)

GARRISON, 1311—Six rooms, bath, $35. SAVINGS TRUST CO., FOREST 8240.

JEFFERSON, 2823 N.—4-room dwelling; bath; garage; $25; good neighborhood; reasonable. (c)

LEE, 3723—3-room brick cottage, bath, gas. (c2)

LUCAS, 3042—5-room cottage, bath, furnace. (c)

MADISON, 2628—6 rooms, bath, electric; $30. LUPPER-ACKER. CHestnut 8905.

MONTGOMERY, 2948—6 rooms, bath, reduced to $30.

SAVINGS TRUST CO., FOREST 8240.

MONTGOMERY, 923—Fine 6-room brick house; bath; $18. (c)

NEW ASHLAND, 3145—9 rooms, $40.

EASTON-TAYLOR TRUST CO. DE. 0776. (c65)

ST. LOUIS, 1450A—5 rooms, newly decorated; bath and hall; also furnace, electric; $30. BILMER DUTTON & KEHLENBRINCK REALTY CO., 3519 N. Grand. COl. 5572

SHENANDOAH, 3008 N.—Residence, 8 rooms, bath; hot-water heat, hardwood floors; $60.

SHERIDAN, 1452—3 rooms, electric. Key at 722 Chestnut.

SHERIDAN, 1452—3 rooms, bath, furnace, modern; garage; reasonable. (c)

SHERRY, 6160—6 rooms, bath, furnace; garage; new; $52.50.

DIESTELHORST CO., PArkview 0200.

SIXTY-NINTH, 2152 N.—5-room modern bungalow; garage; $40. CAb. 1134R.

ST. FERDINAND 4546—Cottage, 5 rooms, bath. Mulberry 2436. (c)

ST. FERDINAND, 4566—6 rooms, bath, electric; garage; rent reduced.

ST. LOUIS, 5426—Four-room brick cottage; tile bath, furnace, $40.

A. G. BLANKE R. E. CO., 711 Chestnut

ST. LOUIS, 5206—4-room brick; bath, furnace; 2-car garage. WANSTRATH. Colfax 3945.

ST. LOUIS, 4629—3 rooms, bath, gas, electric and garage; rent reasonable. (c)

SUNSET COURT, 36—Modern; 6 rooms; garage; Pasadena Park; the select bungalow section.

CARTER REALTY CO., EVergreen 1123-24. 7301 Natural ridge. (c80)

THRUSH, 4711—Four rooms, bath, furnace; $35.

FRANCIS-PERRY-RUTH, 110 N. 7th st.

THRUSH, 4530—Bungalow; 4 rooms; modern; $33.

THRUSH, 5411—4 rooms, steam heating; garage. FOrest 4879.

WABADA, 5960—Brick; 7 rooms; garage; open for inspection all day.

WOODROW, 6511—5 rooms and sun room; brick bungalow; furnace, hardwood floor, bath; good location; 3 blocks south Natural Bridge, between Ridgedale and Avondale; $40 month. EVer. 9634.

South

BEDROOM ON SECOND FLOOR

7 large rooms, hardwood floors, bath on 2d floor; beautiful surroundings. Call HUdson 6900 for reasonable rental. WENZLICK MANAGEMENT.

ACCOMAC, 2846 — 10 rooms, bath, gas, electric and furnace; rent $65 per month. FRANCISCUS REALTY CO.

804 Chestnut st. MAin 4407.

ALASKA, 4409—

2 rooms, electric; reasonable. (c99)

ALASKA, 4431—6 rooms, bath, hot-water heat; rent $40. LAclede 6648. (c)

ALBERTA, 2226—4 rooms, bath; modern. Call Riverside 2782. (c)

ALEXANDER, 5027—4 rooms, modern; $40. In St. John's Parish. (c7)

AUSTRIA, 4822—4 rooms, modern, garage; street and alley made; $35; open.

BATES, 3052—6 rooms, bath, furnace; garage; $50. Riverside 1814.

BATES, 3850—4 rooms; modern; hardwood floors; garage; $45. (c)

BINGHAM, 4214 — 5-room cottage, bath. Cherokee car. Reasonable. (c62)

BLOW, 4115—Bungalow; 4 large rooms, bath; furnace and garage; $35. Call Riverside 8844J.

BOTANICAL, 4001—House; furnished; heat and lights; adults preferred. (c)

BRENT, 3015—5-room dwelling; furnace; large lot; $35.

VERNON LAUX, 705 Chestnut, Ch. 8300.

BUNGALOW—One of the prettiest modern homes in Holly Hills for lease to reliable tenant; 5 rooms, vitrolite bath, kitchen; hot-water heat; 2-car garage. Box F-410, Post-Dispatch.

CAROLINE, 2723—6 rooms, toilet and bath; garage; reasonable. (c)

CATSKILL DRIVE, 851—5-room bungalow, just finished; modern, 1 block south of Telegraph rd., on Lemay Ferry rd. Riverside 8715M.

COMPTON, 1545 S.—7 rooms; rent reduced; 2 kitchens; fine furnace; screens, electric fixtures, double up; be comfortable and save money this winter; open Sunday afternoon, 2 to 5.

COMPTON, 1426 S.—6 rooms; $23.

AUG. H. GERLING R. CO., 722 Chestnut.

COMPTON, 3855 S.—6 rooms, bath; garage; conveniences; rent reduced.

COMPTON, 2702 S.—8 rooms, hot-water heat; garage; family home.

CONNECTICUT, 4162 — 7-room frame; large grounds; double garage.

JOHN DICKEY & SON, 1002 Chestnut.

DELOR, 4521—Cottage; in rear; 3 small rooms; toilet; $20. (c)

DILLON, 1101—8-room house with bath and furnace; $40; 1914 Victor, 8-room house, with bath and furnace, $40; 3-room cottage, 3859 Kosciusko; garage. (c)

DRESDEN, 5166—3-room frame, bath, furnace; low price; terms.

ANDERSON-STOCKE-BUERMANN, 3612 Gravois, Branch Office. MAin 4596

RENT REDUCED TO $45

2933 Eads; 7 rooms, bath, furnace, electric; newly decorated. Key next door.

VERNON LAUX, 705 Chestnut, CH. 8300.

EADS, 3203—7 rooms, new furnace; reduced; fine for two families. Open Sunday afternoon.

FLAD, 4247—10 rooms, good location for rooming house.

DROZDA REALTY CO., 4066 CHOUTEAU

HEEGE, 5106—4 rooms; modern; brick; hardwood floors; garage; $40.

5023 Lakewood, 5 rooms, $30.

HEEGE, 4930—4 rooms and sun room, modern; good location; $45.

HORN, 4606—5 rooms, furnace, garage; good location; $35.

HUMMEL, 4547—6 rooms; garage; $45. LAclede 6777, Monday. (c)

HUMPHREY, 3417—Modern 7-room residence, tile bath, hot-water heat, 2-car garage; near schools and churches, $65. Call owner, PRospect 3907. (c)

HUMPHREY, 3924—Modern bungalow, 5 rooms, sunroom. Inquire 4054 Russell.

HUMPHREY, 3669—New rooms, garage; may subrent. LAclede 9741. (c67)

IDAHO, 6714—5 rooms, bath, electricity; furnace; $35.

O. J. McCAWLEY R. CO., MAin 2813.

IDAHO, 6218—5-room modern brick cottage; furnace, bath, garage; $40. (c99)

IOWA, 3639 — Brick cottage; 4 large rooms; bath, furnace, laundry; garage; no objection to children; open 10:45 a. m.

ILLINOIS, 3501A—4 rooms, toilet and bath; $25. Inquire downstairs. (c2)

ITASKA, 3942—5 rooms, garage. Riverside 7231.

LACANETTE, 4200—Beautiful bungalow, 6 rooms, hardwood floors, tile bath, sleeping porch, hot-water heat; 2-car garage; near school.

LAFAYETTE, 2628—10 rooms, 5 sinks, fine for renting rooms, $55 month. CHestnut 8500.

LEONA, 1019—6-room bungalow, 2-car garage; rent reduced.

LYNCH, 2305—6 large rooms, bath; recently reduced. (c62)

MERAMEC, 3090—3-room cottage; inside toilet; electric; laundry; reasonable. (c)

MIAMI, 4452—New, modern 4-room bungalow; $40. Open today.

MONTROSE, 1410 S.—3 rooms and bath; reasonable. Call Hiland 8464. (c)

MORGANFORD, 3466—4 rooms; bath, hot-water heat, garage, $47.

NEBRASKA, 2252—6 rooms, furnace; $45. E. A. BOKERN, Fullerton Bldg.

OREGON, 4501—

5 rooms, $20

PARK, 2306—10 rooms, 2 baths, steam heat furnished; janitor; hot water; suitable for rooming house; near Park. (c62)

PRIMM, 4715—Cottage, 2 rooms, bath, garage.

RAY, 5018—Garage; also 5019 Steffen; modern

ROBERT, 3708—4 rooms, bath, brick cottage; chicken house and grape arbor; $30. Riverside 2905R.

RUSSELL, 2900—7-room modern residence; hot-water heat. Victor 3767W.

SCHILLER PL., 3959—Modern 4-room frame bungalow; furnace, garage; newly decorated; rent $40. Key 3548 S. Grand. Room 315. Phone PRospect 5315. (c99)

SIDNEY, 2124—5-room residence; bath; garage; very low rent. Riverside 4310. (c62)

SIGEL, 4712—3 rooms, bath, adults; reasonable.

SIGEL, 4745—5-room house, modern. Key at 4749.

THOLOZAN, 4556—½ block from Kingshighway; 5 rooms, modern; new brick bungalow; garage; rent only $55.

JOST REALTY CO., INC., CHestnut 2575. 113 N. 10th. (c)

VICTOR, 2126—6 rooms and attic; bath, electric, furnace, $37.50. (c62)

VISTA, 4238 — 3 rooms, bath, toilet; $27. KAMP. Chestnut 8342.

WALLACE, 4383—4-room cottage, bath, furnace, modern; garage; reasonable. (c99)

WANDA, 6084—Good location; 5-room modern brick bungalow. HUd. 0756J.

Southwest

VERY REASONABLE

5353 Odell; 5 rooms, 2 bedrooms, tile bath, hardwood floors, gas heater, garage in basement.

NEWSTEAD MANAGEMENT. CH. 6900.

BANCROFT, 6945—7 rooms, modern; reasonable.

BELLEVUE, 1551—Richmond Heights; modern; garages. Hiland 7866.

BENNETT CT., 2720—5-room bungalow; tile bath, furnace, garage; 60-foot lot; rent $45; take Tower Grove car.

VERNON LAUX, 705 Chestnut. CHes. 8300

DWELLINGS FOR RENT

Southwest

BLOW, 5338—3 rooms, toilet, gas, electric, linoleum; hardwood floors; couple. Riverside 0537W.

BRADLEY, 6839—5-room moderu bungalow; glassed porch; $45.

COLUMBIA, 5530—4 rooms and bath; modern. Call Riverside 2762. (c6)

DALTON, 2726 — 5 rooms, bath, large yard; large garage; $30.

SAUM, 625 Chestnut st.

DELOR, 5204—Cozy brick bungalow; 4 rooms, sunroom; modern; garage.

DROZDA REALTY CO., 4066 CHOUTEAU

DEVONSHIRE 5036—7 rooms; beautiful bungalow; modern; oil burner. STerling 0964. (1)

FOREST, 1908—Beautiful 5 rooms; 2-car garage; $35. LaClede 6777, Monday.

FOREST, 2118—5-room frame residence; modern; $43. A. JAY KUHS. (c62)

FYLER, 6022—3 rooms, 2 garages; $25 per month. (c99)

GOETHE, 5130—5-room brick bungalow; modern; to responsible party.

GRESHAM 5207 —4-room brick; garage, tile bath, Riverside 0268. (c83)

LANSDOWNE, 4959A—3 ROOMS, HALL-ROOM; RENT REDUCED; $35; MODERN; RESPONSIBLE PARTY. 5027. (c)

HANCOCK, 7009 (Lindenwood) — 7-room house, arranged for 2 families; rent very reasonable; will decorate to suit tenant. Call NEwstead 2323.

HOFFMAN, 5424—4-room bungalow; garage; $45. (c)

KEMPER PARK, 4961—5 rooms, bath, hot-water heat, electric range, large yard, $35. 3150 S. Kinnabighway.

LOUGHBOROUGH, 4929—4 rooms, bath with heat. (c)

MACKLIND, 3450—

4-room cottage, $16 month. (c62)

MARMADURE, 6641—Brick bungalow, 4 rooms, metal weatherstripped; strictly modern, 4-car garage, $45. Call Hiland 4520.

MARMADURE, 6228—5 rooms, 2 bedrooms, tile bath, hot-air heat, well arranged and large beautiful yard. WENZLICK MANAGEMENT. CHestnut 6900.

MURDOCK, 5633—New, 5 rooms, near St. Louis Hills. Owner.

ODELL, 6508—6 rooms, steam heat, modern; 2-car garage; first-class condition; reference.

OLEATHA, 7069—Modern 4 rooms. STerling 0831.

OLEATHA, 6924—Duplex bungalow; modern; 4 rooms, bath; garage.

OLEATHA, 6938—Bungalow, 5 rooms; modern; all conveniences; rent reduced.

QUEEN, 2716—At 6820 Southwest, 4 rooms, $18.50; open. ZINK, 313 Title Guaranty Bldg.

REIGER PL., 6270—6 rooms and bath; modern; will decorate; rent reduced. (c)

REGAL, 3268—5-room cottage, water, gas, electric, garage; cheap.

SCANLAN, 6811—3-room bungalow, bath, furnace, large yard, $20. J. FRANKE REALTY CO., 1004 Chestnut st.

SOUTHWEST, 6540-44—5 rooms; modern; garage; concession. LAclede 9544.

SOUTHWEST, 6818—3 rooms, water, electric; $18.50. Zink, 313 Title Guaranty

SULPHUR, 2165—5-room bungalow; garage; like new, $42.50. Hiland 3859. (c62)

WALDEMAR, 6828—Duplex bungalow; 5 rooms; modern; garage. Hiland 1000.

WINONA, 4939A—5-room efficiency flat; strictly modern; with garage; $47. (c83)

West

HOME FOR LEASE.

Located in the beautiful Moorlands. Call us for particulars.

SHAW & FRANCIS, INC., 1023 Locust. CHestnut 5055.

ABERDEEN PL., 58—Beautiful residence, low, just finished; modern, 1 block south of Telegraph rd., on Lemay Ferry rd. Riverside 8715M.

BERTHOLD, 6228—One block from Forest Park; large yard; garage; 7 rooms, steam heat; $50. Riverside 6711W. (c)

BLENLON 7129—Bungalow, 5 rooms, garage; furnace; $45.

BOYLE, 923 S.—3 rooms, modern lower flat. Riverside 3814. (c83)

BUNGALOW—5-room; acre ground; garage; rent $35; in county.

REAL ESTATE SERVICE, MAIN 3557.

CATES, 5641—9 rooms; will put in good condition; $65.

HACKMANN, 1000 Chestnut.

CHOUTEAU, 4508—5 rooms, bath, furnace; rent reduced to $40.

WEST ST. LOUIS TRUST CO., Lin. 0461.

CHOUTEAU, 4512—4 rooms, tile bath; steam heat, hardwood floors, in-a-dor bed; first floor; cut to $40.

CLARENDON, 812—

2 rooms, bath, bungalow.

CLAYTON, 6618—6 rooms and bath; 2-car garage. HITZMAN'S REALTY

312 Corinthian Bldg. CEntral 6896. (c7)

CLEMENS, 5474—9-room bath, furnace, garage, $90. JOST, 722 Chestnut.

COOK, 3658—9 rooms; reception, bath, gas, electric; new home; comfortable condition; reduced to $60.

COOK, 3666—8 light rooms, near schools. Key neighbor, $45. (c)

Beautiful Moorlands Home

845 CRESTWOOD DRIVE.

9 rooms, 2 baths hot-water heat; oil burner, 2-car garage in basement.

EUWARD L. BAKEWELL, CHestnut 5555

118 N. Seventh st.

DALE, 6488—3 rooms; gas, electric; made street, $15.

DE GIVERVILLE, 5840—7-room home; breakfast and sun room; every modern convenience. Call CAbany 4181. (c)

DELMAR, 3862—12 rooms, 2 baths. 3910 Delmar, 8 rooms, garage, $70. 3817 Delmar, 6 rooms, garage, $40. 4726 Delmar, 4 rooms, bath, $25. GRACE, 100 N. 8th st.

DELMAR, 6018—Six large rooms; heat furnished; owner will decorate; reduced rent.

SAVINGS TRUST COMPANY, FOrest 8240

DELMAR, 4025—10 rooms; modern; rent reduced.

JOST REALTY CO., INC., CHestnut 2575. 113 N. 10th. (c)

DELMAR, 4343—Modern; 11; decorated; clean; ready occupancy; must rent; price regardless. FOrest 9326R.(c68)

DELMAR, 5050—5 large rooms, bath; only $35; open.

SAVINGS TRUST CO. FOrest 8240.

MONTH RENT FREE.

4343 Delmar; modern, 11 rooms, redecorated; rent quick. FOrest 9326R. (c68)

DELMAR, 4408—To lease, 12 rooms, two baths, furnace; 2-car garage.

HY. ANDREAS R. E. CO., 7174 Chestnut.

DELMAR, 4427—9 rooms, bath, furnace; all newly papered and painted; low rent.

ROBERT STOCKHORST CO., PArkview 0200.

DELMAR, 41xx—10 completely furnished; bargain; will sell. FOrest 9326R. (c)

DELMAR, 4425—10 rooms, furnace; 2-car garage; $55.

DELMAR, 4306—9 rooms, furnace; rent reduced.

DELMAR, 4033—8 rooms, bath, furnace; $50.

DELMAR, BL., 4055—9 rooms, furnace, water to third floor; garage.

DELMAR, 4566—10 rooms; decorated; furnace; newly; no more. (c)

EASTON, 4013—Half month free; four rooms; rent quick. FOrest 9326R.

EASTON, 4438—Rear; 5 rooms, $15.

EASTON-TAYLOR TRUST CO., DE. 0776.

ENRIGHT, 6000—8 rooms, reasonable; adults; open. CHestnut 6532. (c62)

ETZEL, 5908—13 rooms, 2 baths, furnace; large yard; garages; $100.

ROBERT STOCKHORST CO., PArkview 0200.

MORRIS AACH R. CO., INC., 826 Chestnut.

ETZEL, 5827—9 rooms, new inside; modern; on park; low rent. PArk. 0711. (c62)

EUCLID, 327 N.—Rooming house; best location; 14 rooms on 2d floor; heat, water, janitor furnished; low rates. DEl. 6139

EVANS, 3630—9 fine rooms and bath, 2-car garage; steam heat, newly papered and painted throughout; rent $55; open. OREON E. & R. G. SCOTT, 800 Chestnut.

EVANS, 3703—6 rooms, bath, electric, $35 JOST, 722 Chestnut.

EVANS, 3627—7 rooms; bath; new furnace; newly papered. $42.50. (c)

GRANVILLE PL., 1384—7 rooms and bath; newly decorated throughout; good furnace; rent $45.

OREON E. & R. G. SCOTT, 800 Chestnut.

GRANVILLE PL., 1418 — 9 rooms, arranged 4 apartments; gas stoves, sinks, 2-car garage, $58. Mulberry 4459.

HAMILTON, 1151-53—4 fine rooms; reduced rent; open.

HOMES—We have several fine homes of 8 to 11 rooms, west of Kingshighway, which can be rented on reasonable terms to right party.

SAVINGS TRUST CO., FOREST 8240.

HOME—11 rooms; lovely; clean. Apply 4158 Washington; or Lindell 4363. (c)

HORTON, 6048, 1388 SEMPLE—7 rooms, modern; low rent. FOrest 8477M.

HOUSE—For rent or sale; beautiful new 8 rooms, every modern convenience, oil burner, large electric refrigerator, 2 baths, incinerator wash room and toilet on first floor; must be seen to be appreciated. Owner leaving city; low reasonable. Open Sunday, 6312 Wydown bl.

HOUSE—6 rooms, modern; all conveniences. PArkview 1343 (c)

HUNT, 4222—5 large rooms, bath; only $20; open.

SAVINGS TRUST CO. FOrest 8240

JOSEPH, 6516—6 rooms, furnace, bath, electric. Al condition.

R. A. THOMPSON R. CO., 3872 Delmar.

KINGSHIGHWAY, 846 N.—9 large rooms, bath; hot-water heat; owner will decorate; reduced rental for responsible tenant.

SAVINGS TRUST CO., FOREST 8240.

KENSINGTON, 4741—6 rooms, bath, furnace; $35.

JOHN H. ABBOTT, Realtor, 709 Chestnut.

KINGSHIGHWAY, 804 N.—10 rooms, $65 AUG. H. GERLING R. CO., 722 Chestnut.

KINGSHIGHWAY, 815—7 rooms; reasonable; adults; open. CHestnut 6532. (c62)

LACLEDE, 4366—Fine 11-room residence, bath; new furnace; garage; $90.

OREON E. & R. G. SCOTT, 800 Chestnut.

LACLEDE, 3686—7 rooms, modern; fine rooming house location; $40.

P. C. PEYNON, 210 Wainwright Bldg.

LAUREL, 1465A—5 rooms, sleeping porch and garage; $35.

DIESTELHORST CO. PArkview 0200.

LENOX, 6317—4 rooms; rent $20.

DOUGLAS R. E. CO., MA. 2356. (c80)

LINDELL, 3954—House, 14 rooms, modern; also large garage or shop in rear; rent cheap to good tenant.

LINDELL, 3903—10 rooms, hot-water heat, good condition; open. Call Forest 6957.

LINDELL, 7258—7 rooms, perfect condition; steam heat; garage.

O. J. McCAWLEY R. CO., Main 2813.

LINDELL, 7275—New 6 rooms, double garage; Lady Lourder's parish. (c)

LULA, 1526—3-room cottage, gas, water, electric, garage; reasonable.

McPHERSON, 3938—10 rooms, arranged as 2-room efficiencies and single rooms; rent reduced; open evenings. (c8)

BEAUTIFULLY ARRANGED TO SUB-RENT.

5702 Maple; you must inspect this to appreciate its advantages, in refined, beautiful neighborhood; just the place people want to live; reasonable. WENZLICK MANAGEMENT. CHestnut 6900.

MARYLAND, 4344—10 rooms; furnace; bath, electric; garage; rent reduced.

AUG. H. GERLING R. CO., 722 Chestnut.

MARYLAND, 4527—9 rooms, hot-water heat; garage; good order; reasonable.

EDWARD L. BAKEWELL, CHestnut 5555.

MARMADURE, 6228—5 rooms, 2 bedrooms, tile bath, hot-air heat, well arranged and large beautiful yard. WENZLICK MANAGEMENT. CHestnut 6900.

MURDOCK, 5633—New, 5 rooms, near St. Louis Hills. Owner.

ODELL, 6508—6 rooms, steam heat, modern; 2-car garage; first-class condition; reference.

OLEATHA, 7069—Modern 4 rooms. STerling 0831.

OLEATHA, 6924—Duplex bungalow; modern; 4 rooms, bath; garage.

OLEATHA, 6938—Bungalow, 5 rooms; modern; all conveniences; rent reduced.

QUEEN, 2716—At 6820 Southwest, 4 rooms, $18.50; open. ZINK, 313 Title Guaranty Bldg.

REIGER PL., 6270—6 rooms and bath; modern; will decorate; rent reduced. (c)

REGAL, 3268—5-room cottage, water, gas, electric, garage; cheap.

SCANLAN, 6811—3-room bungalow, bath, furnace, large yard, $20. J. FRANKE REALTY CO., 1004 Chestnut st.

SOUTHWEST, 6540-44—5 rooms; modern; garage; concession. LAclede 9544.

SOUTHWEST, 6818—3 rooms, water, electric; $18.50. Zink, 313 Title Guaranty

SULPHUR, 2165—5-room bungalow; garage; like new, $42.50. Hiland 3859. (c62)

WALDEMAR, 6828—Duplex bungalow; 5 rooms; modern; garage. Hiland 1000.

WINONA, 4939A—5-room efficiency flat; strictly modern; with garage; $47. (c83)

West

HOME FOR LEASE.

Located in the beautiful Moorlands. Call us for particulars.

SHAW & FRANCIS, INC., 1023 Locust. CHestnut 5055.

ABERDEEN PL., 58—Beautiful residence, low, just finished; modern, 1 block south of Telegraph rd., on Lemay Ferry rd. Riverside 8715M.

BERTHOLD, 6228—One block from Forest Park; large yard; garage; 7 rooms, steam heat; $50. Riverside 6711W. (c)

BLENLON 7129—Bungalow, 5 rooms, garage; furnace; $45.

BOYLE, 923 S.—3 rooms, modern lower flat. Riverside 3814. (c83)

BUNGALOW—5-room; acre ground; garage; rent $35; in county.

REAL ESTATE SERVICE, MAIN 3557.

CATES, 5641—9 rooms; will put in good condition; $65.

HACK

TO LET—BUSINESS PURPOSES TO LET—BUSINESS PURPOSES

FOR LEASE

LACLEDE, 3509—One-story building, 153x213 ft.
LINDELL-LOCUST—Stores and offices.
LOCUST, 917—Store, 25x60; heat furnished.
PESTALOZZI, 1115—One-story, 22,000 sq. ft.; Mfrs. Ry.
SIXTEENTH AND PINE STS.—Four-story, 51x109; sprinkler.
EIGHTH, S. 1212—Two-story, 16,500 sq. ft.; sprinkler.
EUCLID, N. 439—One-story, 50x160.
LOCUST, 3010—Two-story and basement, 19,000 sq. ft.
LOCUST, 3146—Two-story, 25x124; parking lot adjoining.
NINTH, N. 202—Store and basement, 5000 sq. ft.
PINE, 1409—Two-story, 18x104.
LINDELL, 3446—40,000 square feet.
WASHINGTON, 1313—Second and fifth floors; 25x150 ft.
WASHINGTON AND 21ST.—Five-story, 54,000 sq. ft.
BOYLE AND DUNCAN—12,000 sq. ft.; Wabash R. R.
CHEROKEE AND TEXAS—Store, 27x64 ft.
TENTH AND TYLER—One-story; 10,000 sq. ft.
DELMAR, 4506—One-story, 46x71.
WASHINGTON, 2669—Store; 25x70.
SPRUCE, 515—Office, 1st. floor.

MERCANTILE-COMMERCE BANK & TRUST CO.

Central Central

BUSINESS IS GAINING

IMPETUS EVERY DAY, and while merchants are only stocking seasonal requirements, the new year, almost upon us, should see merchants and manufacturers on the full swing toward prosperity.

That is our prophecy . . . and we urge business concerns to avail themselves of the present opportunity to secure business locations, to meet the new condition.

It will be to your advantage if we may be permitted to serve you.

LOUIS O. HONIG COMPANY
Rialto Building CHestnut 2115 220 N. 4th St.

GARAGES, STABLES—RENT

Central

CARDINAL, 219 N. — Space for 5 or more touring cars or trucks; monthly rate; reasonable. (c)

North

BACON, 2704—Nice; new; rear; $5. See KAMP, 7154 Chestnut, CHestnut 8342.
HUGAN, 1830—4x8'0; used gas station; repair shop; garage; stable; $25. (c)

South

MISSOURI, 2824—Large brick garage; water, electric.

West

DELMAR, 3617—Rear, can be used as work shop; low rent.
GARAGE SPACE For rent; 60x30; $75 per month. 4924 Delmar. (c1)
PAGE, 4649—Nice new, $5.
KAMP, 7154 Chestnut, CHest. 8342.
WELIS, 5069 (rear)—Brick garage, $5.
KAMP 7154 Chestnut, CHest. 8342.

TO LET—BUSINESS PURPOSES

A NEW LIST OF STORES, LOFTS AND BUILDINGS
WILL BE MAILED ON REQUEST
Phone Our Office.
ISAAC T. COOK CO.
MAin 4570. 1736 ARCADE BLDG.

ALL OR PART 50,000 SQ. FT., SUITABLE FOR MANUFACTURING PURPOSES. HIGH PRESSURE STEAM AVAILABLE. WILL CONSIDER NOMINAL INVESTMENT WITH HIGH CLASS CLIENT WHO CAN USE SPACE. BOX L-1068. (c)

BUILDING—Suitable for medium needed beauty shoppe, in a town of 3000; a wonderful opportunity for someone. For full particulars write Box P-712. (c)

FILLING STATION—For lease or rent, on Olive Street rd., ½ mile west of Olivette Phillips station. (c)

HEATED STORE—ANY BUSINESS, 2741 Olive, only $60. 4337 Olive, only $45. (c53x)

SPACE—5000 square feet, $100; suitable for office or light manufacturing.
MULLEN-WALTERS REALTY CO.

GOOD place for meat and vegetable market; no competition. CAbany 4575. (c)

Central

Buildings with Trackage For Lease
50,000 to 200,000 Square Feet

First and Rutger: Two-story building; sprinkler; containing 200,000 square feet. Union, just north of Natural Bridge: 123,500 square feet; sprinklers, heat; very modern.
2208-10 N. Broadway: four-story building; 43,000 square feet; sprinklers, heat and two freight elevators.
Clarence and Bulwer: one-story building; 14,000 square feet; sprinklers; power plant.
115-21 Soulard: one-story building; 33,000 square feet; also 11,275 square feet of vacant ground.
Call on us for detailed information.
MARTIN & BREITT
MAin 3057. 1119 Chemical Bldg.

410 N. 10th—Near Locust
Double store; will divide; reasonable.
McDONALD, 1111 Chestnut. MAin 6142.

BUILDING—314-316 S. First; 15,000 sq. ft., on track; 210 S. Levee, 7700 sq. ft. on track; 3d and Carroll, 50,000 sq. ft.
RAMMING REAL ESTATE CO., 308 S. First st. MAin 1192. (c99)

CROUTEAU, 922—New, modern 1-story daylight building; suitable for any business.
HENRY RIEMENZ R. CO., 614 Chestnut.

CROUTEAU, 2341—Store; near Jefferson; 800 feet location. CHestnut 8005.

CLARK, 1631—Large store, corner 17th. HY. REIMENZ RLTY. CO., CHestnut 8452.

FRANKLIN, 2753 — Small store, $35; good location for any business. (c99)

GRAND, 1408 N.—DESIRABLE LOCATION SUITABLE FOR ANY BUSINESS.

LACLEDE, 2306—Choice deep store; busy, thriving spot; established trade; established for dry goods, confectionery, grocery and meat; just reduced, $35.
WOLF-PINK, 101 N. 8th. MAin 1858

LACLEDE, 2902—Live location; across from school. DElmar 1317M. (c99)

LAWTON, 2603—10 nice rooms or offices. 3617 Delmar.

LEONARD, 906 N.—Store; $25.
MASON, CHestnut 7407. 925 Chestnut.

LINDELL, 3504—Corner store, wonderful live corner; low rent.

Modern Olive St. Show Room
2831-37 Olive; automobile show rooms with fireproof garage; 75x135. Low rental; key at 2839A Olive.
McDONALD, 1111 Chestnut. MA. 6142

OLIVE, 2034—And 615 N. 16th; corner store; low rent; one month free.
CROWDUS REALTY CO., 925 Chestnut.

OLIVE, 3331—Large store; near Jefferson; reasonable rent. Grand 39838.

OLIVE, 2037-39—2 good stores; low rent. Owner, PRospect 7023. (c)

PINE, 3517—Suitable for offices and business; low rent. Chestnut 8003.

PINE, 804—Desirable space; offices or light manufacturing. (c)

STORES—10th and Biddle; a. or cor; 2 stores; one $35; one $15; across from Courthouse.

STORE—For rent, across from the new Courthouse; excellent for barber shop; low rent. Inquire 1007 Market st. (c)

TENTH, 1004 N.—Large store; $25.
MASON, CHestnut 7407. 925 Chestnut.

WASHINGTON, 2224—Store; inside total; 2 rooms in back; electric; $30.
KOCH REALTY CO.
CHestnut 2575. 113 N. 10th. (c)

South

FOR LEASE OR SALE SWITCH PROPERTY

2714-16 S. Second; 2-story and basement building; 50x50; elevator; also 2-story brick cottage; size 17x51x62.
MARTIN & BREITT
1119 Chemical Bldg.

FRUIT AND VEGETABLE STAND
For rent, with established business; busiest corner on South Side. Live wire wanted. Apply 5201 Gravois, between 10-11. (c7)

3610 BATES ST.
Large store, suitable for any business; in the heart of Grand-Dover and Holly Hills district; reasonable.
FEDERER, 5819 Gravois. PRospect 1516.

BATES, 3652—Large store, suitable for confectionery, drug store or any other business; vacant apartment above. PRospect 3857. (c)

BROADWAY, 1441 S.—Large store; transfer corner; suitable for any business.

Central

826 CHESTNUT ST. CHESTNUT 6101

BROADWAY, 2900 S.—Large store, suitable for restaurant and soft drink preparations, meats, etc. John E. Gundly, CHestnut 9592.

BROADWAY, 3649 S.—Corner store; good for any business; $30. Olivet 3189W.

BROADWAY, 7625 S.—For ladies' ready to wear or other business; heat furnished.

BROADWAY, 1300 S.—Corner store with rooms; rent reasonable.

BROADWAY, 1107 S.—Store and room in rear; reasonable rent.

CHIPPEWA AND CALIFORNIA—Northeast corner; modern stores; heat furnished; rents reduced; suitable for any type business. HERMANN HOLDING CO., GRand 6298. 4450 Manchester.

CHIPPEWA, 4107—Store, good for any business.

GRAND, 5523A S.—Modern heated offices; excellent location for physician; adjoining dentist; dignified appearance; reasonable.

GRAND, 4055 S.—Fine store for any business.

WRISBERG'S, 3204 S. Grand. PRos. 0648.

Central

DOWNTOWN LOCATION
Corner building, $30 month; 1st floor, 20x110; any business. 209 Washington.

LARGE store, $25; shop or garage, $10 or $6. 2020 Pestalozzi. LAclede 0445. (c02)

NICE STORE, $12—BUSY LOCATION
Large store, $25; shop or garage, $10 or $6. 2020 Pestalozzi. LAclede 0445. (c02)

SEVENTH, 315 S.—Large store; suitable any business; rent reasonable.
EVERS, PRospect 2020. (c02)

SHENANDOAH, 4354—Large store; new decorations; rent $75; good location.
BISHOP REALTY CO. CHestnut 2847.

STORE—Corner Vandeventer and McRee; large size; reduced to $35; side store, $22.50, including basements.

STORE—25x60; heat furnished; $70. Hudson 2485W. Call Sunday.

STORE—Room, 2 room, separate, $6, $12, $20. LAclede 8754. (c)

THIRD, 1904 S.—Good-sized store; newly decorated; cheap. MAin 1277.

THIRTY-NINTH, 2010A—Large, fine second floor; built especially for pool and billiard parlor, but suitable for various purposes; will make reasonable alterations; low rent; good location.
MATHEWS REAL ESTATE CO.
Second floor, 615 Chestnut st.

THIRTY-NINTH, 2004 S.—Fine store, newly decorated; heat furnished; only $30.
MATHEWS REAL ESTATE CO.
Second floor, 615 Chestnut st.

WILMINGTON, 1221—Store; heat furnished; $35. Janitor on premises.

Southwest

HEREFORD, 4205—Large store in Northampton; good for any business; reasonable. Call owner, PArkview 3447. (c62)

Fruit and Vegetable Store

Prominent South Kingshighway location at Chippewa, full particulars at
SOUTHAMPTON CO.
4211 S. Kingshighway. Riv. 5200.

SUTTON AND MARIETTE (Maplewood)—Store, 20x56; fronting 2 streets; 190 feet off Manchester; $125, including heat. F. D. Anderson, 2718 Sutton.

West

UNDERTAKERS, ATTENTION

Very prominent building on Delmar, between Kingshighway and Union, now available; ideal for undertaker establishment. Call Riverside 5200 for full particulars.(c)

Retail Furniture Location

ON DELMAR BL.
It's an acknowledged fact that there is retain furniture business on Delmar and we have an ideal location available for 15 for retail furniture store. See Mr. Kuhlman.

HARRY NEWMAN, INC.
4211 S. Kingshighway. Riv. 5200. (c)

DE BALIVIERE, 333—Splendid location for jeweler or millinery shop.
STOCK, Garfield 8089. (c83)

DE BALIVIERE, 317—Rear room; any business; cheap. (c2)

5654 DELMAR BLVD.
COR. DE BALIVIERE
FINE RETAIL LOCATION
Will Alter to Suit Tenant.
Oreon E. & R. G. Scott, 800 Chestnut

Delmar and Kingshighway

4071 Delmar; 3 doors east of Kingshighway; ideal location for any line of business; reasonable rent.
S. D. ROSSI, INC., 601 N. Skinker. (c)

DELMAR, 4541—Large store; heat furnished; rent very reasonable; also 4545 Delmar; large store and living rooms on balcony.
ROYAL BUILDING & REALTY CO.
4589 Delmar bl. FOrest 3196. (c)

DELMAR, 4601-03-05—Floor space, 50x138 ft.; large show windows; suitable for any business. Jefferson 9340 or 440 Missouri Bldg.

DELMAR, 6176—Large store; heat and janitor service; suitable for any business. Zerega Bros. Agency, 201 Title Guaranty Bldg. CHestnut 5884.

DELMAR, 5070—Large store, 20x80; heat furnished; established location.
MATHEWS REAL ESTATE CO.
Second floor, 615 Chestnut st.

DELMAR, 5058—Modern store; wonderful location; owner there. (c)

DELMAR, 5014—Near Hamilton, 4 large, detached light rooms, heated.

Short Term Rent or Lease

5737 Easton; modern store; reduced to $50; good for any business.

EASTON, 5803—Nice large store, suitable any business; busy location; nice front rent $50. Apply 5. BASKOWITZ SONS, 803 Landreth Bldg. CEntral 7175. (c2)

EASTON, 4454—Also 4557; auto sales rooms; cheap rent.
EASTON-TAYLOR TRUST. (c)

GRAND AND PAGE (northeast corner)—Store; a life store for 15 years.
HENRY BOGERT & CO., 1306 N. Grand.

HIGH—Small; heat; University City, $35. CAbany 8088. (c99)

DANCE HALL OR ASSEMBLY, IN UNIVERSITY CITY.

The Art Center bldg., northwest corner of Delmar and Bemiston, suitable for business college, large offices, musicals, dancing, etc. Will rent by the night or month. JONES BROS. CHestnut 8087.

BODIAMONT, 1029—Stores at new Hodiamont car line loop; only $20.

HODIAMONT, 586—10-car garage, repair shop, $50. CAbany 2370.

HODIAMONT, 1072—Desirable location for shoe, hardware or furniture.

KINGSHIGHWAY, 1183 — Near Manchester; a large garage and showroom would make a splendid location for growing automobile agency; good proposition for right party.
SAVINGS TRUST CO., FOREST 6240.

KINGSHIGHWAY, 1258 N. (at Page)—Fine store; heat furnished.
MATHEWS REAL ESTATE CO.
Second floor, 615 Chestnut st.

LINDELL, 3954—Ideal house for offices; doctor, dentist, insurance, etc.; 2 floors; 14 rooms; 2 tile baths; large garage; very cheap.
ROYAL BUILDING & REALTY CO.
4589 Delmar bl. FOrest 3196. (c)

LOT—50x130; North and South rd. and Delmar; will lease. 3631 Pine Grove. EVergreen 3957. (c)

MANCHESTER, 4310 — Desirable storeroom; reasonable; repairs and alterations. E. L. BAKEWELL. Chestnut 5558.

MARKET, 3834—7000 square feet of space in fireproof building on Wabash switch. GArfield 2324.

NEWSTEAD, 2958 N.—9 rooms, 3 baths, steam heat furnished; all conveniences.
FARISH-KNAPP.
713 CHESTNUT. MAIN 2686. (c)

OLIVE, 4410—Nice store for any small business; low rent for right party.
MATHEWS REAL ESTATE CO.
Second floor, 615 Chestnut st.

OLIVE, 3915—Close to Vandeventer; lot 50 feet by 163; will remodel $50.
BAILEY, REALTOR. CEntral 9400.

West

OLIVE, 4132—60x150, 2-story with elevator, hardwood floors; rebuilt like new; low rent. Jefferson 8200.

OLIVE, 3727—Large, heat furnished.
J. HALLER R. CO., 216 Wainwright.

THE PERSHING
UNIVERSITY AND BALLS
Excellent store location in University mile; reasonable rent.
GERALD REALTY CO., 818 Chestnut

SARAH, 1036 N.—Few doors south of Finney; large store; rent reduced.
JOS. L. KOHNER R. CO., 814 Chestnut.

SARAH, 456 N.—Good business corner; reasonable.
CHAUNCEY P. HEATH CO., GArfield 3168.

GOOD CORNER STORE
1218 Tamm, and Victoria; across from Krower and A. P.; rent reasonable. COlfax 8435 for information. (c83)

TAYLOR, 1230 N.—Large store, heat furnished; suitable for millinery or dress shop; newly decorated; low rent.
JOS. L. KOHNER R. CO., 814 Chestnut.

TAYLOR, 1225 (near Page)—Store, lite floor; good business corner.

VANDEVENTER, 700 N.—Corner Delmar; wonderful drug store location; rent reasonable.
PARISH-KNAPP
713 CHESTNUT. MAIN 2686. (c)

VANDEVENTER, 1043 N.—Wonderful location; heat furnished; $60. (c62)

3121 Washington, heat furnished ... $75
4051 Delmar, heat furnished 50
4744 Delmar 40
3547 Delor 35
2509 N. Twenty-third 35
3534 Franklin 20
1717 Sarah 15
WALTER JONES R. E. CO., 5546 Easton.

Suburban

KIRKWOOD—Excellent location, barber, beauty parlor, tailor, grocery, meat market. Apply 110 N. Clay.

SNOWDEN, 7714 (Richmond Heights)—Store, 6 rooms, bath, upstairs; good location; together or separate. Webb. 2052W.

STORE—Large corner, Ramona Park, suitable for any kind of business or filling station; rent $25. Call NEwstead 2328.

Office Space

OFFICES CALUMET BLDG.
114 N. 7TH
Light, airy rooms; cool in summer; ample heat in winter; ideal location; reasonable rent.
BARNGROVE RLTY. CO.
112 N. 7th St.

28,000 SQ. FT., WILL DIVIDE

Office space, prominent and convenient location, 18th and Olive, southeast corner.
CORNET & ZRIBIG, 718 Chestnut.

DELMAR, 4541—Large rooms, nicely lighted; heat, janitor, etc., furnished; rents $15 per month and up.
ROYAL BLDG. & RLTY.
4539 Delmar. FOrest 3196. (c02)

DELMAR, 5655A—5 large, modern office rooms. PArkview 3207W. (c)

DESK in fully equipped private office; intelligent handling of mail and calls; best proposition in city. 1805 Arcade Bldg.

DESK ROOM—For public stenographic work, in exchange for lighter duties; state particulars. Box L-99, Post-Dis.

DESK ROOM—With telephone and stenographic service furnished. 2109 Railway Exchange Bldg.

DESK SPACE—Private office or mail address, secretary service. 1527 Arcade Bldg.

DESK ROOM—Only $16; furnished desk; 3 phones, inwats. 502 Ambassador Bldg.

DESK ROOM—Desk, phone; broker, agents, etc.; $15. 315 Title Guar. Bldg.

MAIL address, phone service for local or out-of-town concerns, 504 Loudermar Bl.

OFFICE—Well established physicians office and laboratory, large, light waiting room, shower and lavatory; $200, including light, gas and heat. Fair Mercantile Co., 6257 Shaw. (c)

OFFICE SPACE—Grand-St. Louis Bldg., northeast corner Grand bl. and St. Louis av., very desirable offices; heat, electric, janitor service furnished; low rentals.
HARTFORD-DISC REALTY CO., Grand.

OFFICE SPACE—615 Star Bldg., $10 monthly, location unsurpassed, service, equipment good. (c65)

OFFICE SPACE—Southwest corner Chippewa and Hereford, specially good for doctor and dentist. PArkview 3447. (c62)

OFFICE room or show room, large, running water, lavatory; heat, light furnished. 3127A S. Grand. (c99)

OFFICE SPACE—With desk, telephone privilege. 1862 Railway Exchange. CEntral 4757.

DESK SPACE—Private office or mail. Address Secretary Service, 1527 Arcade Bldg.

DESK SPACE—Apply 1011 Central National Bank Bldg.

OFFICE AND WINDOW SPACE—$12.50 per month. 8639 Easton. Open Sunday from 2 p. m. to 6 p. m.

OFFICE—Furnished or unfurnished $17.50; deskroom, $12; free light and phone service. Room 205, 3820 Washington

OFFICES—Heart University City; $10 up. CAbany 8088.

OFFICE—Excellent doctor's location. Drug store, 15th and St. Louis.

OFFICE—Half office, or space; telephone, stenographic service. 543 Frisco Bldg.

OFFICE SPACE—Centrally located. CEntral 2255. (c2)

PINE, 804—Space, $10 and $20. Phone and attendant. See Mr. Pardyke. (c)

FLATS AND APT'S WANTED

APARTMENT Wtd.—4 rooms; heat, garage; reasonable; or will serve as manager for part rent. Riverside 1546W. (c83)

APARTMENT Wtd.—Elderly lady 3 rooms; heat, refrigeration; central location; must be cheap. COlfax 2032R. (c)

APARTMENT Wtd.—Exchange services; manager or stenographer. Box Y-114, Post-Dispatch.

APT. Wtd.—4 rooms, heat, garage; reasonable; or will serve as manager for part rent. Riverside 1542W.

APARTMENT Wtd.—Or flat; 4 rooms, heat, Frigidaire; garage; South Side preferred. Box L-74, Post-Dispatch. (c)

FLAT Wtd.—Rent by couple, Grand, Meramec or Gravois; 5 or 6 rooms, garage modern, $35 $40; give full particulars. Box F-93, Post-Dispatch.(c80)

FLAT Wtd.—3 or 4 rooms, modern, garage; 2 adults; not over $35. Box Y-34, Post-Dispatch.

FLAT Wtd.—2 or 3 rooms: south of Cherokee; furnace and bath; elderly couple; $12.50. Riverside 5092W.

Furnished Flats and Apartments Wtd.

APARTMENT Wtd.—3 rooms, modern; close to Park and Jefferson. GAr. 6036. (c02)

FURNISHED FLAT Wtd.—Near school; with garage. South Side. FR. 3778. (c)

HOUSES WANTED

DWELLING Wtd.—6 or 7 rooms; south. Call Riverside 4651M.

HOUSE Wtd.—Art student desires upper floor of heated garage or 1-room office; must have north light. Box L-287, P.-D.

Furnished Houses Wanted

FURNISHED OR UNFURNISHED RESIDENCE IN WEST END. PHONE FOrest 2852.

WANTED BUSINESS PURPOSES

STORE Wtd.—Suitable for confectionery and lunch room. Call COlfax 8570W.(c)

RESORTS
For Rent

COTTAGES—Costly, completely furnished; by day, week or year; cheap for winter. Hawkins rd. via Gravois. Greenbush.

HOUSE—6-room, partly furnished, 1 mile from Fenton, Mo.; rent $20 month. Hiland 7495.

For Sale

THOUSANDS OF DUCKS

On Turkey Island in Mississippi River, north of St. Charles; 2 hours from St. Louis; direct telephone; beautiful view; wonderful opportunity for club or private party; purchased this fall can be had at an absolute bargain. Address owner Box P-831, Post-Dispatch. (c)

DUCK HUNTERS, LOOK.
100 ACRES MISSISSIPPI LAKE; BLINDS AND DECOYS ALREADY ARRANGED; ADDITIONAL 5 ACRES ALSO UNDER WATER; BEST PLACE TO SHOOT IN STATE; MUST SEE TO APPRECIATE; DAY AT APEX, MO., OR SEE OLLE, 705 CHESTNUT. CHESTNUT 0004.

CLUB HOUSE—Beautiful; lot 100x200; 8 large rooms decorated; porch 18x30; furnished; electric; 18 miles out; leaving town; cheap. Riverside 5113. (c99)

5 ACRES—Hick, shady; good road; 10 miles out; $375. Riverside 2739J.

WANTED—Suitable place for duck hunting; good auto road; state price, etc. Box Y-340, Post-Dispatch.

SANITARIUMS

BOARD—Wanted, 2 invalids to board with refined registered nurse; home comforts; pleasant surroundings. FOrest 1900R. (c82)

BUILDERS' COLUMN
BIDS, PLANS, ESTIMATES

CAR OWNERS—Will duplicate double garage; 18x16; rebuilt like new; $1095; look it over. Builder, 4720 Marfitt.

REAL ESTATE CARDS

RENTS COLLECTED
Efficient Apartment Management
20 Years of Experience
Efficient and Satisfactory Service
Edw. L. Bakewell
118 N. 7th St.
CHestnut 5355

NORTHAMPTON PARK
RENT FREE
Because your rent money will pay for a bungalow home of your own. Brand-new, modern in every respect; best construction; finely decorated. All builders here are first-class.
DAVID P. LEAHY AND STEDELIN BROS.
CHIPPEWA, 2 BLOCKS W. OF KINGSHIGHWAY

Rent Collections

EFFICIENT SERVICE, GIVE US A TRIAL.
JOSEF REALTY CO.,
CHESTNUT 3576. 113 N. 10TH. (c)

SHAW & FRANCIS, INC.,
Can sell or trade your property; list it with us and we will give you results. See or call at our new office,
1023 Locust. CHestnut 5055.

REAL ESTATE
REAL ESTATE—EXCHANGE

WE 1—2— EXCHANGE
THESE PROPERTIES
BUNGALOWS.
2509 Circle Drive.
3519 Colonial av.
6718 Devonshire av.
4923 Scipio st.
7438 Williams st.
4939 Upton st.
5533 Baltimore av.
FLATS.
3612-30 Watson rd.
3930 Children.
2832 Accomac.
3935 Elaine.
1313 Cora av.
3280 Watson rd.
DECKER REALTY CO.,
3819 S. Kingshighway. HUdson 0207.

6, 12 and 24 family apartments; flats of all sizes, stores, stores with flats above, and bungalows in all parts of the city are being called for constantly by our salesmen. In our Trade Index, under 250 classifications we have more than 1000 exchange possibilities, with a sales force ready to submit your property to a large clientele, built up over a period of "53 SUCCESSFUL YEARS." Phone, mail or call and give us a description of your property. CHestnut 6900. Property Exchange Department. (c62)

WENZLICK
EXCHANGING

Is the quickest way of getting the property you want for the property you have.

Our sales and exchange record is proof of our ability to help you.

Open Sunday 9 to 5 P. M.

H. A. O'ROURKE, Inc.
5471 Gravois. RIverside 4310-11

CLEAR STORE & MEAT MARKET

With flat above on good business corner; will trade for rent or exchange for 6-family apartment or flats. WENZLICK, CHestnut 6900.

A SPLENDID APARTMENT
IN EXCHANGE FOR OTHER PROPERTY
4533 Forest Park; 12 families each of 4-room efficiency; electric refrigeration; all in excellent condition; rent $8520.
ANDERSON-STOCKE-BUEHMANN,
3012 Gravois, Branch Office, MAin 4596.

SUBMIT A PROPOSITION ON THESE TRADES.

5074 North Pointe bl., 5-5 modern single flat.
6115 Ella av., 3-3 single flat.
Each want a 5-room bungalow.
5030-32 Delor av., 3-4 double flat.
5347 Vernon av., 5-5 double flat.
Each want a 4-4 and 5-5 single flat.
5119 Spalding av., 4-4 double flat.
Want a 6-room bungalow, north-west.
5113 Ashland av., 5-room bungalow.
Want single flat, south.
5015 Alice av., 5-room modern residence, exchange for 5-room cottage.
5233 Normandy pl., 7-room bungalow, trade for double or single flat.
415 Hern av., Ferguson, Mo., 8 rooms, modern, exchange for residence or smaller bungalow, city or suburbs.
3817 Manola av., Pine Lawn: 4-room bungalow, wants a vacant lot.
See us for exchange. We have a large list and can match it up for you.
ADOLPH R. FEINBERG R. E. CO. Realtors
2914 N. Union bl. RIverside 8763-R-4

OPEN FOR INSPECTION
3844 Louisborough; 6 and sunroom; ultra modern brick bungalow; want small bungalow or cottage.
H. A. O'ROURKE, INC.,
5471 Gravois. RIverside 4310. (c)

IN KANSAS CITY, MISSOURI.
Practically new 6-room English type home, 2½ baths, vapor steam heat, gas furnace, thermostat; automatic hot-water heater; Frigidaire; 2 car garage, fine large lot, in Kansas City's finest residential section; every modern convenience; sell outright or exchange for property in St. Louis, by J. Limbach, care Chevrolet Motor Co., St. Louis, Mo.

SOUTHAMPTON FLAT
4654 Julia; 5-room single, steam heat, hardwood floors, tile bath; double brick garage; street, alley made; will trade for 6 or 7-room cottage. What have you?
VERNON LAUX, 705 Chestnut. CHes. 8300

IF YOUR PROPERTY WON'T SELL WE CAN EXCHANGE IT FOR YOU.
Our representatives will call and submit large list of apartments, flats, homes, business, investment, etc. Our salesmen have years of experience, capable of rendering you a real service.
MORRIS AACH R. CO., INC., 826 Chestnut.

WRITE, call or phone for our latest real estate sales list; no obligation.
ADOLPH R. FEINBERG R. E. CO.,
REALTORS.
2914 N. UNION. EVERGREEN 8763.

OPEN FOR INSPECTION.
1637 California; 6-room brick residence; hot-air heat; price very low; terms: $1000 cash; take vacant lot as part pay.
H. A. O'ROURKE, INC.,
5471 Gravois. RIverside 4310. (c)

OPEN FOR INSPECTION.
4122-24 Miami; 2 modern 5-room bungalows; lot 38x120; plenty of closets; will trade for single or double flat.
H. A. O'ROURKE, INC.,
5471 Gravois. RIverside 4310. (c)

BEST OZARK LAND
At $5 per acre for automatic shotgun, good violin, ton of coal, electric ice box. Owner, 1810 O'Fallon. GArfield 4067.

DOWNTOWN BUSINESS CORNER
Will trade for anything. DElmar 8448.

A BRICK block; choice location on Lafayette; $30,000; take farm to $15,000.
J. N. Williams, 5861 Plymouth.

ACREAGE—100 acres between Clayton and Olive Street roads, a few acres considering lots; terms. FRANK ROWDEN, 215 Wainwright Bldg. CHestnut 0128.

ACREAGE Wtd.—County or farm, will trade for 5-room bungalow. Owner, Box L-898, Post-Dispatch. (c)

ACREAGE—158; improved; $6500; want house; describe, with price. P. O. Box 856, City.

ALFRED, double 4-4, modern and similar; South. LAclede 7440.

APARTMENT Wtd.—For exchange, 8-family, all modern; 6-room apartment, clear; this is a very fine home; want 4 or 6 family apartment in good location in St. Louis. Chas. Leitch, Marion, Ill.

ANN, 2751—4-5 rooms; trade for small cottage. Owner, Victor 4233R.

APARTMENTS—For farm; located West Park, No. 2x163; 8-family; rentals $4560; price $35,000; take farm to $12,000. J. Williams, 5861 Plymouth, St. Louis. (c90)

APARTMENTS and stores; Lindell near Grand; rentals $10,000; take clear farm to $65,000; one of the best locations in St. Louis. J. N. Williams 5861 Plymouth.

APARTMENT OR FLAT Wtd.—West or southwest in exchange for lots, all improvements; 7000 West, 5503 Vernon, FOrest 2669R.

APARTMENT—12-family; all rented; small deed; trade for residence or stores. Box L-394, Post-Dispatch.

APARTMENT Wtd.—4-family or 6-family, in trade for store and flats.
Rengel-Weber, 5539 S. Grand. LAc. 9543.

BAKER SHOP Wtd.—For 5-room bungalow; one deed only. Box L-319, P.-D. (c81)

BELT, 949—Modern single flat; 6 brick garages; will make good trade. Apply first floor, owner.

BUNGALOW

5 rooms, modern; 3752 Watson rd.; to trade for 4-room cottage. Call Vic. 2222.

BUNGALOW WANTED, SOUTH
For South Side 10-family 3-room flat with baths, cement basements, inside stairways, etc. One-half block west of Kingshighway.
VERNON LAUX, 705 Chestnut. CHes. 8300

BUNGALOW—WANTS SINGLE
Have two bungalows to trade for single, south of Gravois; will pay your Phone
DIMITT RICKHOFF-BAUER,
9th and Chestnut. GArfield 4710.

BUNGALOW Wtd.—I have a four-family, clear, 3500 north; one block from Kingshighway, never vacant; I want a 4 or 5 room well located county bungalow, not over $7500; will finance; no agents. Box Y-336, Post-Dispatch.

BUNGALOW—For exchange; 5228 Beacon; 4-room modern, 2-car garage; wants bungalow on the South Side.
H. A. O'ROURKE, INC.,
RIverside 4310-11-12. 5471 Gravois.

BUNGALOW Wtd.—4026 Humphrey, modern 5-room cottage; also 3117 Humphrey, modern 7-room residence; exchange either or both for 8 to 10 room bungalow or residence. PRospect 3907. (c)

BUNGALOW—42xx block Lafayette, six rooms, in excellent shape, bath and 2 toilets, hot-water heat, quiet, restricted, no renters, sell or exchange for flat, going South. Box 875, Post-Dis. (c)

BUNGALOW—For exchange; 5-room modern; 5334 Odell; lot is 50x182; hot-water heat; wants vacant.
H. A. O'ROURKE, INC.,
Riverside 4310-11-12. 5471 Gravois.

BUNGALOW Wtd.—Apartment, South Side, 8-family, 4-room efficiency, fully rented, best condition, good neighborhood. Can use good 6-room single, 6-room bungalow or double flat, south. Box L-873, P.-D. (c)

BUNGALOW Wtd.—Under $5000; one deed only; have 275 feet clear vacant; $10 per foot, to trade. EVergreen 6321. (c62)

BUNGALOW Wtd.—5 rooms, modern, south; have equities in apartment or single flat part pay and assume one deed of trust. Box F-78, Post-Dispatch. (c)

BUNGALOW Wtd.—5-room brick suburban bungalow for 4 and 5 single, near Wellston, subject to first only. PArkview 3391.

BUNGALOW Wtd.—5-room modern, one floor; about $9000; southwest or northwest; for 4-room frame cottage in Wellston; will assume. Box Y-46, P.-D.

BUNGALOW—5-room modern; wants 5-room modern one floor bungalow or 6-7 room two floor bungalow.
Rengel-Weber, 5539 S. Grand. LAc. 9543.

BUNGALOW Wtd.—Clear; will trade new double flat, subject to first deed of trust, always rented. Call McIlberry 1906 after 5 p. m.

BUNGALOW Wtd.—Double flat, new, modern; on Quincy st.; will exchange for 6 or 7 room bungalow.
See KALKBRENNER, 2820 Cherokee.

BUNGALOW Wtd.—5 or 6 rooms, bargain; will exchange for good $1500 monthly payment second deed of trust. Describe fully. Box F-227, Post-Dis.

BUNGALOW SACRIFICE
New 5 rooms; $4000 first; make offer for equity. Box L-292, Post-Dispatch. (c)

BUNGALOW WANTED
Of 4 or 5 rooms; south for my 4-4 single south; almost new. LAc. 8473. (c)

BUNGALOW Wtd.—6-room, south, for double flat, south. Box L-325, Post-Dis. (c83)

BUNGALOW—Deed of trust, or clear vacant wanted in modern 5-5 flat south. Box F-313, Post-Dispatch. (c)

BUNGALOW OR COTTAGE Wtd.—In exchange for 4-5 single. Box 404, Wellston Post-Office.

BUNGALOW Wtd.—Modern, 6 rooms, and $3500 cash, for lot in the Mouriands. PArkview 5820. (c)

BUNGALOW—Gothic av.; brick; 5 rooms, trade for cheap frame or brick cottage. LAclede 6048.

BUNGALOW Wtd.—5-room, have 5-6 single, modern, 38xx Juniata to trade.
HAMER, 3900 Juniata. LAclede 4313.

BUNGALOW—Five rooms, new, exchange $1,200 equity for used car. Main 2383.

BUNGALOW Wtd.—North; in trade for 4 and sunroom, single. LAclede 6073. (c)

BUNGALOW—6 rooms; near Bevo Mill; want flat. LAclede 6060.

BUNGALOW Wtd.—2919 Sidney, 5-room single flat; modern. HUdson 0207.

BUNGALOW Wtd.—For single income flat. EVergreen 1807. 3015 Union. (c)

BUNGALOW Wtd.—Under $8500; trade dandy 5-6 single; South Side preferred. (c)

BUNGALOW Wtd.—3xxx Humphrey for 7-room home, West End, PArk. 3820.(c)

BUNGALOW Wtd.—6-room; exchange 4-room, south. PRospect 5157.

BUSINESS PROPERTIES—In trade for 3 or 6 family apartment or double flat.

Weinberg & Weinberg Realty Co.
820 CHESTNUT. CHESTNUT 6101.

BUSINESS BUILDING—For sale or exchange for a bungalow, a large store with 6-room flat above; 2-car garage. 7608 S.—Broadway. Riverside 0305W.

BUSINESS PROPERTY Wtd.—Corner stores with flats above; will trade new double flat, always rented. McIlberry 1906 after 5 p. m.

BUSINESS property for exchange, downtown; new building; leased $2700 year; for double flats north. Box L-52, P.-D.

CHICKEN DINNER HOUSE Wtd.—With 10 acres or more of ground, or will be suitable, in exchange for single flat. Box L-111, Post-Dispatch. (c62)

CLEAR corner lot; Illinois town; value $3,000; will trade suburban or furniture; will assume. HUdson 2203.

CORNER LOT Wtd.—To exchange for 201 Ferry 4-room cottage. (c)

COTTAGE—For sale or trade; 6 rooms, garage, soft drinks and lunches; deed of trust. Osage Hills. Write J. L. J., 7279 Manchester.

COTTAGE—5 rooms, brick; wants bungalow in Holly Hills up to $10,000. LAclede 5545.

BRICK COTTAGE Wtd.—South; for Kingshighway Southwest; modern double. LAclede 7440.

COTTAGE Wtd.—Lot or cottage; have 9-family flat on 2901 Bailey av.; North Side; rents $1440 per year; first deed of trust $6000; no second. What have you?
CHAUNCEY P. HEATH CO., GArfield 3168

COTTAGE OR FLAT Wtd.—Subject to first only, for my clear lots, 7700 west. Owner, LAclede 7377.

COTTAGE—3 rooms, want single flat. FOrest 2869. (c80)

COTTAGE—With acre of ground; want bungalow; south. Mrs. Brown. LAc. 7440.

COTTAGE Wtd.—Under $4500; trade 3-3 single ($7800). Rengel-Weber, 5539 S. Grand. LAc. 9543.

SUBURBAN PROP. FOR SALE

NEW—SEE TODAY
NEAR MARY INSTITUTE

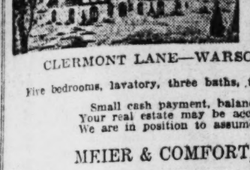

An Estate Site in the Meier & Comfort, Inc. Properties

Costs About $7000

(10 times the cost of a piano) It's worth the price!

CLERMONT LANE—WARSON AND LADUE ROADS

Five bedrooms, lavatory, three baths, three-car garage. More than an acre.

Small cash payment, balance monthly if desired. Your real estate may be accepted as part payment. We are in position to assume your apartment lease.

MEIER & COMFORT, INC., CLAYTON

REAL ESTATE—EXCHANGE

LOT Wid.—Have equity $3500 in my 6-room modern bungalow, south; hot-water heat; large garage; will trade for vacant lot; no commission. Box Y-67, P.-D.

LOT Wid.—Will take well located lot as first payment on new 4-room modern bungalow, well located, in Overland. WAbash 6100.

LOT Wid.—For single; located near Grand and Shaw cars. St. Louis.

HAMMER, 3903 Gravois. LAclede 4313

LOT Wid.—Large residence, West End, in-come $300 a month; want lot or bunga-low; owner, PArkview 5820. (c)

LOT Wid.—Will trade 1929 big 8 Pack-ard 7-passenger sedan for clear lot in University City. Box Y 248, Post-Dispatch.

LOT Wid.—Clean county lot, for my flat. Box Y-245, Post-Dispatch.

LOT Wid.—Good Studebaker, '28; even trade for building lot in city. LAc. 2156.

LOT Wid.—For 4-room cottage, on almost nice ground. Hiland 1445.

LOTS WANTED for 10-room residence on Union. Hiland 1445.

NORRIS, 3Bxx—Double 3-3, baths; will trade country property. LAclede 7440.

MARQUETTE, 70ix—5-room bungalow; 50-foot lot; want 6 or 7 room bungalow. Call West. Riverside 6738J. (c)

MAURER, 31ix—New double, 3-3; $14,500; want residence or bungalow. LAclede 7440.

MIAMI, 3020—Modern 5-5, single; $9,000; trade for clear lot. LAclede 7440.

NEW store, corner, 6 stores and offices, want clear farm or apartment. Box Y-288, Post-Dispatch. (c)

OWNER wants single flat or vacant; south; for old Alabama; store and flat; store leased to Kroger. See Fishman, SHAW & FRANCIS, 7 Chestnut 5055.

PESTALOZZI, 4354—5-6 brick flat; wants 5-room cottage to $7000. LAc. 9545.

PROPERTY Wid.—480-acre improved farm, Southern Illinois; will trade for St. Louis property. WALTER F. SHEEHAN, 721 Chestnut.

PROPERTY Wid.—Clear vacant, street modern; want income subject one loan; pri-ced right. Box Y-229, Post-Dispatch.

RESIDENCE Wid.—Webster or Kirkwood; modern; must have sunroom; 3 master bedrooms and maid's room; 100-ft. or more lot; not under $35,000; will give clear vacant South Side flat part pay. Box Y-74, Post-Dispatch.

RESIDENCE—For exchange; 3706 Fannie (Lexington)—Vacant, modern frame; wants as part pay.

H. A. O'ROURKE, INC., Riverside 4310-11-12. 5471 Gravois.

RESIDENCE—3-room, 13-inch wall brick want single flat; cheap cost. Box Y-80, Post-Dispatch.

RESIDENCE—1736 Del Norte; Richmond room bungalow, vitrolite bath; flat or lot, or what have you?

3-5 acres near Denny and Manchester; beautiful woodland; frontage improvements; trade for double. Harrison, Kirkwood, Mo.

RESIDENCE exchange; 3-3 double; 3865-67 Shaw; want 6-room; vacant.

H. A. O'ROURKE, INC., 4310-11-12. 5471 Gravois.

RESIDENCE Wid.—For $6000 equity in 2-family brick; private garage, 3370. Post-Dispatch. (c)

RESIDENCE, south, 2907-09 Ohio, 3-bath, heat, trade for small cot-tage. 3060.

RESIDENCE—Bungalow, 6 rooms, in Pasa-dena; beautiful grounds; want single. Parkview 5820. (c)

RESIDENCE—WILL EXCHANGE 6-ROOM BUNGALOW FOR 3 FLAT, and SOLD DISPATCH.

RESIDENCE, 9 families; new; one apartment; 6 rooms. Box L-2, Post-Dispatch. (c)

RESIDENCE—Have $6500 equity, 2 bun-dall trade for good single flat, rent only. Box F-97, Post-Dis.

RESIDENCE—4-family flat for small cl-ear in West End. Box Y-243, Post-Dispatch.

RESIDENCE—A. Shenandoah, (c99)

RESIDENCE—modern; wants 5-6 room bun-galow for Lady Sorrows Parish.

RESIDENCE—NEW, FIRST D. T. ONLY, $6000 COUNTY BUNGALOW; ½ YEARS ONLY. BOX L-293, P.-D.

RESIDENCE—Single or double, for room-ers; reasonable. Box Y-47, Post-Dispatch.

REALTY CO., FOrest 4069.

RESIDENCE—Single; University Park; will trade double flats, 100 per cent loan. Mulberry 1606, 6 p. m.

RESIDENCE—Double for bungalow, Holly-woma, LAclede 7440.

RESIDENCE—Modern, 4-family; sale or trade; owner. Forest 3175.

RESIDENCE—Single tenement; want automobile. Box F-280, P.-D. (c83)

RESIDENCE—Single tenement; want automobile. Box F-280, P.-D. (c83)

RESIDENCE—Cheap single for double at Riverside 4306.

RESIDENCE—Single, 5-5, south, for 5-6-room, southwest. LAc. 6573.

RESIDENCE—Lot, 100x140; trade for sin-gle, southwest. LAc. 6573.

RESIDENCE WID.—Trade 3621-23, 4-4 double. LAc. 9544.

RESIDENCE, my building, will take bungalow. Box L-271, Post-D.

RESIDENCE—5-room single; trade 3bxx modern 4-family. Prices 2322-24.

RESIDENCE—Owner 1252 Bo-nita; 8-room brick resi-dence; beautiful lot, will trade for flat or small income property. Forest 2-1594.

RESIDENCE—Bungalow, 5 rooms, break-fast room, one floor, English type, mahog-any finish, every built-in; want small cash equity home; owner. Box L-289, P.-D.

RESIDENCE—For exchange, 4433 Marcus, 6-room bungalow; modern; one deed only; flat; north.

RESIDENCE—Single, 5-6 west, for mod-ern frame in St. Charles, Mo.; only; will assume. FOrest 3175.

RESIDENCE—Exchange two store build-ings, Union and National Bridge; residence or vacant. Box F-280, P.-D. (c83)

RESIDENCE—Good income property for sale or double or single flat; $18-$1800; lease 3-5 years. Box F-280, P.-D. (c83)

RESIDENCE—Single, 13-inch wall brick want single flat; cheap cost. Box Y-80, Post-Dispatch.

RESIDENCE—1736 Del Norte; Richmond room bungalow, vitrolite bath; flat or lot, or what have you?

RESIDENCE—3-5 acres near Denny and Man-chester; beautiful woodland; frontage improvements; trade for double. Harrison, Kirkwood, Mo.

RESIDENCE exchange; 3-3 double; 3865-67 Shaw; want 6-room; vacant.

RESIDENCE—Equity in South Side double for lot, price location; no riverside 0268.

RESIDENCE—Vacant, 150 feet front, you? 2022 De Soto, CO. 6287

RESIDENCE—Bungalow; will sell or $1500 equity in $6500 brick double garage, double lot; all 54 69th st.

RESIDENCE—Equity in South Side for lot, price location; no riverside 0268.

RESIDENCE—Vacant, 150 feet front, you? 2022 De Soto, CO. 6287

RESIDENCE—Vacant lot, 50x150, for ing lot with all improvements for garage store and flat in ct of city.

R REALTY CO., 819 Chestnut

RESIDENCE—4-room brick bungalow, oom bungalow and lot, 3650 ditions, sunroom, modern bunga-4 flat, LAclede 9544.

RESIDENCE—Single, 5-6 west, for mod-frame in St. Charles, Mo.; only; will assume. FOrest 3175.

RESIDENCE—Exchange two store build-Union and National Bridge; residence or vacant. Box F-280, P.-D. (c83)

RESIDENCE—Good income property for sale or double or single flat; $18-$1800; lease 3-5 years. Box F-280, P.-D. (c83)

RESIDENCE—Single, 13-inch wall brick want single flat; cheap cost. Box Y-80, Post-Dispatch.

RESIDENCE—1736 Del Norte; Richmond room bungalow, vitrolite bath; flat or lot, or what have you?

RESIDENCE—3-5 acres near Denny and Man-chester; beautiful woodland; frontage improvements; trade for double. Harrison, Kirkwood, Mo.

RESIDENCE exchange; 3-3 double; 3865-67 Shaw; want 6-room; vacant.

H. A. O'ROURKE, INC., Riverside 4310-11-12. 5471 Gravois.

RESIDENCE Wid.—7-room; modern; west of Grand; $7500; will trade for vacant lot; small deed; 60xx Waterman; has first deed of trust.

GROEBEL-SENNIGER, FOREST 3133.

RESIDENCE Wid.—Have modern 4-family, south income $175, subject first mort; take small residence or bungalow. Owner, Box F-10, Post-Dispatch.

RESIDENCE—Will trade University City or Clayton; have single flat; 4 and 7 rooms; 6236-38 Vernon.

RESIDENCE—$6500. HEATH CO., GAr. 3164.

RESIDENCE TO TRADE—9 rooms, 3 baths; large lot; University City, south of Delmar; will take income of good lots or vacant property. Box F-21, Post-Dis.

RESIDENCE Wid.—About 7 rooms, for corner 5-room bungalow and single flat, heated northeast; want good 7-room bungalow. Box F-106, Post-Dispatch.

RESIDENCE Wid.—New flat building, showing good income, always rented; want residence or clear tenement property; 4-4 or 5-5. Post-Dispatch. (c83)

RESIDENCE Wid.—Must be clear; will give my equity in fine Delmar business property in University City. JONES BROS., CHestnut 8037.

RESIDENCE Wid.—Modern 4 and 5 room flat in Dover pl. for 8-room brick resi-dence in South St. Louis. Box F-75, P.-D.

RESIDENCE Wid.—Large rooming house income $7500; will consider bungalow up to small residence. Box F-280, P.-D. (c83)

RESIDENCE Wid.—For single flat; own-ers Box Y-47, Post-Dispatch.

RESORT Wid.—With few acres and small cash payment, on river, either in St. Louis or St. Charles County; for 6-room brick bungalow, subject to first deed of trust.

PINE LAWN REALTY CO., 6111 National Bridge. EVergreen 8204.

ROOMING HOUSE—Near St. Louis U. Will exchange well paying with room-ers; or without furniture. Owner, Box L-78, Post-Dispatch. (c)

SINGLE FLATS—Two, on west side, to trade on small piece of business property. SAVINGS TRUST CO. FOrest 8240.

SMALL BUNGALOW Wid.—Or cottage, for brick single flat, 4945 Ashby. 4-4 rooms, tile bath, furnace, two car brick garage. WM. M. SCOTT REALTY CO., 4406 Natural Bridge. (COlfax 1900.

SMALL FARM—Mortgages, stocks, bonds or good business wanted for clear tract-ment. (c80)

Young-Shoss R. & I. Co., 4234 W. Easton.

STORE AND FLAT—NORTHWEST. Good trade any kind of business, splendid location on corner, supplied with thriving grocery and meat market for many years. Will sell or trade. CALL KEENEY OR TOELLE, TYL. 0525. J. H. GUNDLACH & CO., 3600 N. B'way.

STORES AND FLAT—For exchange; 7157 Virginia, corner Robert; 2 stores and 5-room flat above; vacant; wants 4-room cot-

H. A. O'ROURKE, INC., Riverside 4310-11-12. 5471 Gravois.

STORES and flats, west, one deed only; want residence, flat or apartment. Box Y-302, Post-Dispatch.

STOCK OF MERCHANDISE Wid.—For 8-family apartment, 52xx Cates; one deed of trust; 2nd $7000; equity $25,000. Box Y-

TENEMENTS Wid.—Exchange 7 lots in Tampa, worth $2000, exchange for tene-ments or lots. Box Y-231 Post-Dispatch.

TENEMENT—10 families, clean cut, want LAclede 7440.

TEXAS, 3801—Single, 5-5; wants old double or single. Bengel-Weber, LAc. 9544.

TRADE baker shop with building for in-come property or what have you. Box Y-231, Post-Dispatch. (c89)

TRADE 4-room single on South Grand for 2-room single, South Side. Box L-2, Post-Dispatch. (c)

TRADE—In EXCELLENT FARM—Near pavement, near one of Missouri's best; 200 acres; for income property; will consider city $15,000 Williams, 5861 Plymouth, t.

TRADE—4 new, beautiful 5-room bungalows, south, subject first mort-gage; will exchange for clear vacant with improvements. CEntral 9790. 414 Fullerton

VACANT Wid.—$1600 equity in 6-room frame dwelling in Jennings; all conven-iences; price $4500; want good vacant lot. Call Evergreen 8277, Monday. (c)

VACANT Wid.—Spanish bungalow, seven rooms, 2 baths, 2-car garage; large lot; exchange for vacant or income. Parkview

VACANT Wid.—A1 location, for large flat or business property; will trade for vacant corner subject to first

VACANT Wid.—South; for my nice bungalow. Box F-409, Post-Dispatch.

VACANT Wid.—Single or double, from own-er; south. Box F-220, Post-Dispatch.

VACANT Wid.—Single or double; south; no agents. Box F-96, Post-Dispatch.

VACANT—5 rooms, tile bath, garage; street, tree made; cheap. Riv. 5118. (c99)

VACANT Wid.—Clear vacant for 2-family-flat equity. Box F-79, Post-Dispatch.

VACANT Wid.—Exchange 7249 Dartmouth, 6 rooms, 2 baths each floor. Box F-280, Post-Dispatch. (c83)

VACANT Wid.—4029 N. 2155, 4-family, 3-3; $9000; trade vacant or small cot-tage. Forest 8057.

VIRGINIA 34xx—Double 3, baths, want double; South. Lac. 7440.

WANT SMALL FARM NEAR ST. LOUIS. Have $5000 new 5-room brick bunga-low in Pine Lawn, will trade for small farm with buildings.

CALL KEENEY OR TOELLE TYL. 0525. J. H. GUNDLACH & CO., 3600 N. B'way.

WANT bungalow, new; travels, for sm-ll apartment. Box L-278, Post-Dispatch. (c)

WANT—To exchange my beautiful 5-room bun-galow in Pasadena Park for single or dou-ble in good neighborhood; state of location, rents and indebtedness in your reply. Box F-217, Post-Dispatch.

REAL ESTATE—EXCHANGE

WANT to trade beautiful Richmond Heights double flat for 150 feet of ground on South Side, suitable for garage. River-side 3885. (c99)

WE have city property to trade for farms. Killebrew. PArkview 5820. (c)

NEW 36-family fireproof; rental $32,000; one vacancy; will trade subject to first deed of trust for residence or other prop-erty. M. W. Kors, 712 Chestnut. Main 4527. (c80)

REAL ESTATE—WTD. TO BUY

Distressed Owners
CASH UP NOW

Our 20-day listing plan will sell your property if well located and priced right. We have the buyers.

Call for cash up clerk, CHAUNCEY P. HEATH CO., 818 Chestnut. Realtors. GArfield 3164-3165-3166.

FILLING STATION CORNER WTD.—OR STATIONS OPERATING. BOX Y-145, POST-DISPATCH.

FLAT Wid.—Or residence, about 9 rooms, in West End, in exchange for $10,500 modern bungalow on Margarita; must be in excellent condition; not over $9000. Box L-97, Post-Dispatch.

HAVE CASH.

I want genuine bargains, will take all right priced property submitted; business property preferred; no trade. Give lowest price. Box F-8, Post-Dispatch.

LAND Wid.—Near city; hard roads. Law-son 2737 Shennandoah. Phone.

LOT Wid.—Southwest; have cash for bar-gain; state location, price. Box Y-132, Post-Dispatch.

LOT Wid.—In new brick addition north-west or southwest; have cash; must be bargain. Box Y-107, Post-Dispatch.

LOT Wid.—Have 3-room flat, old-style, good condition, on North Side; want building lot. Box F-275, P.-D.

LOTS Wid.—Location, price, present mort-gage. Box Y-199, Post-Dispatch.

REAL ESTATE Wid.—In run down condi-tion; must be good brickwork; good lo-cation. LAclede 4156.

REAL ESTATE Wid.—Improved and va-cant; sales and exchanges; need listings. KEITZ, 6635 Delmar. CAbany 9363.

REAL ESTATE Wid.—Improved business corner for cash. Box L-165, Post-Dis.

RESIDENCE Wid.—Flat, cottage or bun-galow. Box Y-253, Post-Dispatch.

SELL YOUR PROPERTY, farm, business or city; no difference where located. What have you? Quick; particulars free; quick action. 804 Ford Bldg., Detroit.

COLONIAL HILLS
SMALL TRACTS AT LOW PRICES
Joe Eggers of Clayton

COTTAGE—2 rooms, well built; water, gas, electric; 60-foot front; good outbuild-ings; near stores, car lines, schools, etc.; why pay rent; $1400, $100 cash, balance $8 day; cannot change to suit you. Call St. Charles rd. to Lackland, then south to 5411. See Fred G. Borgschulte. WAbash 6100. (c)

COTTAGE—2 rooms, lot 70x135; water, gas, electric; $1600; $100 cash, balance $15 per month and interest. See

REASON, 9608 St. Charles rd.

One-half block from Westborough Club; 8 rooms, bath; garage; hardwood floors; lot 94x160; price $7000; terms.

JOHN GRETHER & CO., CEntral 6818.

HOME—7-room modern, attached garage, beautiful corner lot, $5750; phone Kirk-wood 1720.

Clayton

Small Homes
In Lovely Wydown Forest
(Wydown Blvd. and Hanley Rd.)
431-435 Oakley Drive
401 Edgewood Drive
7616 Carrswold Drive

All of the above homes just com-pleted. Prices $16,500 to $21,500.

Open for Inspection.

Terms to suit. No financing charges. For full particulars see

R. A. & G. B. BULLOCK
CHestnut 6107. 1003 Fullerton Bldg.

Charming New Homes
DAVIS PLACE, HANLEY AND WYDOWN
7727-7800 DAVIS DRIVE
807 BEMISTON AVENUE

All three homes have four bedrooms, two baths, tollets first floor, and spacious side porches; most attractive interiors, with all the latest features; choice central West End locations; can be bought at attractive prices, liberal terms.

Open for inspection.

R. A. & G. B. BULLOCK, CHestnut 6107. 1003 Fullerton Bldg.

BEAUTIFUL HOME
5 rooms, bath, all on one floor, lot 63x200 ft., garage, fine lawn and shade trees; terms to suit. 8014 Vena. Call WYdown 0562W.

BUCKINGHAM DR., 7434—In the Moor-lands, just completed; 4 bedrooms, 3 baths, sunken living room, latest decora-tion; open; price for immediate sale. 6750. (c99)

SUBURBAN PROP. FOR SALE

COUNTY HOME
For Sale or Trade

New beautiful 9-room home, con-taining large studio living room, extra large solarium with built-in tile fountain; magnificent antique mahogany; large muralite bath and breakfast room; large grounds (134x284) with historical sur-roundings; three miles from city limits. Positively in a class to it-self.

Would consider either single flat, double flat or city residence as part payment.

Box L-363, Post-Dispatch

SAVE $1500—BUY NOW
DON'T WAIT TILL SPRING
NEW 5-ROOM BRICK BUNGALOW
BUY DIRECT from BUILDERS—$4850

Reasonable terms; all improve-ments; concrete streets, sidewalks; street lights, sewers, shade trees; re-stricted neighborhood; all brick homes; front and back yard sodded; back yard fenced; No. 1 11-13-16 select hard-wood floors; tile walls and shower, built-in tub, kitchen cab-inet, ironing board and several other built-in features; all Miracle doors; iron I-beams, 2x10 floor joists, 2x6 ceiling joists, 2x6 roof rafters, 18x24 reinforced concrete footing; matt brick all around, laid up in Brixment; close to Catholic school, Lutheran school and public school; one carfare downtown district. Go to 4400 Jennings road, at Stratford ave., in Pine Lawn, or call EVergreen 5342 for appointment. Buy direct from owner; $4850; save $1500; come out today. (c6)

COLONIAL HILLS
TEN MINUTES FROM CLAYTON
Joe Eggers of Clayton

$50 CASH—$10 PER MONTH
3.69 acres, 3-room house, near Page and Link; 2¾ acres, small house, on Page ave.; 19 acres and 22 acres, near Pond; 3.75 acres, deep well, near Ballwin; 3 acres, 3-room house, near Ballwin. H. H. HAU-HART, R. F. D. 13, Box 1096, Kirkwood, Mo. Kirkwood 1746. (c82)

COLONIAL HILLS
MOST EXCLUSIVE SUBDIVISION
Joe Eggers of Clayton

ACREAGE—12 acres, 3 miles west of Ferguson, near Gravois rd.; no improve-ments; good fertile soil; $1600.

6 acres, fronting 370 feet on concrete Meramec Station rd.; high residential sec-tion; Valley Park; $3000.

6-room brick and frame residence; mod-ern in every way; lot 100x130; 2 blocks from new concrete highway to St. Louis; worth $7000; will sell for $5500.

66⅔ acres, fronting 1005 feet on con-crete Manchester rd., at Manchester, Mo.; $200 per acre.

Brick mercantile and dwelling; excellent condition; good income: Third and St. Louis avs., Valley Park; on new con-crete highway to St. Louis now in con-struction. See Chas. C. Scholl, Valley Park, on Sunday. Telephone Valley Park 1WW or Manchester 4J, Manchester, Mo., through week. BAllwin 21M.

CHOICE LOTS—North of Baden; reason-able. Call Colfax 6163J. (c99)

COLONIAL HILLS
SMALL TRACTS AT LOW PRICES
Joe Eggers of Clayton

COTTAGE—2 rooms, well built; water, gas, electric; 60-foot front; good outbuild-ings; near stores, car lines, schools, etc.; why pay rent; $1400, $100 cash, balance $8 day; cannot change to suit you. Call St. Charles rd. to Lackland, then south to 5411. See Fred G. Borgschulte. WAbash 6100. (c)

COTTAGE—2 rooms, lot 70x135; water, gas, electric; $1600; $100 cash, balance $15 per month and interest. See

REASON, 9608 St. Charles rd.

One-half block from Westborough Club; 8 rooms, bath; garage; hardwood floors; lot 94x160; price $7000; terms.

JOHN GRETHER & CO., CEntral 6818.

HOME—7-room modern, attached garage, beautiful corner lot, $5750; phone Kirk-wood 1720.

Clayton

Small Homes
In Lovely Wydown Forest
(Wydown Blvd. and Hanley Rd.)
431-435 Oakley Drive
401 Edgewood Drive
7616 Carrswold Drive

All of the above homes just com-pleted. Prices $16,500 to $21,500.

Open for Inspection.

Terms to suit. No financing charges. For full particulars see

R. A. & G. B. BULLOCK
CHestnut 6107. 1003 Fullerton Bldg.

Charming New Homes
DAVIS PLACE, HANLEY AND WYDOWN
7727-7800 DAVIS DRIVE
807 BEMISTON AVENUE

All three homes have four bedrooms, two baths, tollets first floor, and spacious side porches; most attractive interiors, with all the latest features; choice central West End locations; can be bought at attractive prices, liberal terms.

Open for inspection.

R. A. & G. B. BULLOCK, CHestnut 6107. 1003 Fullerton Bldg.

BEAUTIFUL HOME
5 rooms, bath, all on one floor, lot 63x200 ft., garage, fine lawn and shade trees; terms to suit. 8014 Vena. Call WYdown 0562W.

BUCKINGHAM DR., 7434—In the Moor-lands, just completed; 4 bedrooms, 3 baths, sunken living room, latest decora-tion; open; price for immediate sale. 6750. (c99)

SUBURBAN PROP. FOR SALE
University City

SEVEN BEAUTIFUL NEW HOMES
TO BE SOLD
AT UNPARALLELED PRICES

C. G. JOPLIN REALTY CO.

Fortunate the man who can step into the market now and take advantage of such mar-velous buys as we offer here.

Careful investigation will con-vince the most critical buyer he has never had an opportun-ity equal to the present.

7382 NORWOOD — University Hills (next to 507 Purdue.) A matchless 6-room home worth $2000 to $3000 over price that will take it.

7467 YORK DR.—(Moorlands.) This gorgeous, new home with 9 wonder-fully planned rooms is one of the out-standing offers in the county.

833 AUDUBON—(Moorlands.) Wonder-ful 9-room home; 5 bedrooms, 3 baths; every desirable feature designed for the modern home.

901 AUDUBON—(Moorlands). This lovely new dwelling also includes 5 bedrooms and 3 baths. Beautifully lo-cated; truly a bargain.

7266 PRINCETON—(University Park.) If you can beat this value in a new 6-room home, we don't know real es-tate. Original price right; now $2000 less.

7248 CORNELL—(University Park.) Few homes offer the construction and finish of this lovely 6-room with 2 baths. Worth far more than owner is ready to take right now.

7201 PRINCETON—(University Park.) Exceptional 5-room Colonial on beauti-ful corner just off Delmar. No home of its character purchased in this sec-tion at a price approaching this offer.

WEST END'S LARGEST REAL ESTATE DEALERS

C. G. JOPLIN REALTY CO., INC.
PARKVIEW 1760 6635 DELMAR

Clayton

CARONDELET, 7732—8-room frame resi-dence; bath, furnace; 2-car garage; lot 55x190. Call Mr. Franklin.

WM. M. SCOTT REALTY CO., 4406 NATURAL BRIDGE. COLFAX 1900.

MARYLAND, 7627—Artistic 7-room brick residence splendid appointments, beauti-ful yard; 1 block to Clayton High and grade school; by owner. Phone FA. 4901J.

Ferguson

A REAL BARGAIN

234 Wesley av.; single brick flat of 4 and 4 rooms, with furnaces, baths, hard-wood floors; very low price; key upstairs.

MOUND CITY TRUST CO., Agt., EV. 1000. UNION AND ST. LOUIS.

TAKEN UNDER FORECLOSURE

224 Louisa; new 5-room matt brick bungalow-garage; hot-water heat; $350 cash will handle. BLUMENFELD. MA. 1609

HERN, 4238-42—2 new 5-room matt brick bungalows; modern in all improve-ments; lot 50x160; will sell below cost; $350 cash will handle, balance like rent; or will exchange. BLUMENFELD. MA. 1609

HERN, 4230—New brick, 6 rooms on one floor, bath, furnace, electric; street made; side drive; a bargain; only $7600. GROEBL-SENNIGER, 923 N. Kingshigh-way.

IF you are looking for a small fruit, truck or poultry farm, bungalow, resi-dence, vacant lot or acreage, let us show you what we have to offer.

GRAF & CASE REALTY CO., FERGUSON.

LOT—150x152 (corner), facing car line, adjoins No. 461 Georgia av.; $1500; bar-gain. CAbany 4509.

LOT—332 Tiffin av.; 200x212; will di-vide. W. J. Heaser, Neave bl., Cincinnati, O. (c99)

LOTS—Baaret av.; owner will sell reason-able for quick sale. Box O-85, Post-Dis.

Jennings

NEW SPANISH BUNGALOW ADJOINING JENNINGS HIGH SCHOOL—OPEN FOR INSPECTION.

Jennings Court, 2 blocks south of Hord at Jennings; beautiful, new 4-room brick bun-galow; 5 large rooms, vitrolite bath, Cali-fornia stucco plastering.

OHMEYER REALTY CO., COlfax 2850.

SCOTT, 8904—Poultry raiser's chance; you will have to hurry to get this beau-tiful 6-room house; garage; other build-ings; 1¼ acres ground; all kinds of fruit; $4400.

Kirkwood

DO YOUR CHRISTMAS SHOPPING EARLY

KIRKWOOD TRUST CO. REALTORS

A quality home on the bargain counter; two-story 6-room stucco; hardwood floors, furnace, basement, garage; lot 46x160; in heart of Kirkwood; good location; owner's loss of $3000 is your profit.

BEAUTIFUL California bungalow; modern; 8 rooms, 2 baths; lot 100x400; excellent location; worth $14,000; must sell at $10,500. WYdown 0155.

Joe Eggers of Clayton

KIRKWOOD—For complete list of homes, country acreage and building lots, see

KIRKWOOD TRUST CO., REALTORS. (c6)

MONROE, 707 E.—House and lot for sale or rent; 7 rooms with all modern conveniences; very reasonable. (c99)

Maplewood

BUNGALOW—Nice 7-room brick, $5000; if sold at once, $4500; will not more; terms. Call owner, Hiland 5065. (1)

FOLK, 7547—4-room modern bungalow, $3500; $150 cash, $32 monthly including all interest. EVergreen 8221. (c62)

7624 LOHMEYER
Can be bought on easy terms, 4 rooms, bath, furnace, garage in best of repair. See this and make offer. Overhoff, J. W. Kerr R. Co., 109 N. 10th. Main 2624. (c62)

Normandy

10-ROOM RESIDENCE

In beautiful Bellerive Acres, 8300 west on north side of Natural Bridge rd., ad-joining Bellerive Country Club; splendidly and effectively arranged; living room, dining room, kitchen, breakfast room and sunroom with terazzo floors; 4 bedrooms, vitrolite bath, shower on second floor; 2 bedrooms, bath on third floor; cedar-lined closets, large basement, hot-water heat, built-in garage. This new home is wait-ing an owner who is willing to sell at sacrifice at an exceptionally low price. Open for inspection daily from 2 to 5.

CAL KEENEY OR TOELLE, TY. 0525. J. H. GUNDLACH & CO., 3600 N. BDWY.

BUNGALOW—New, 5-room brick; craftex walls, breakfast nook; garage in base-ment; big bargain for $5000; terms. Own-er, Evergreen 3988.

8023 GLEN ECHO DRIVE

Bel Nor; beautiful new 6-room residence, lavatory first floor, vitrolite kitchen, vitro-lite bathroom, second floor; sleeping porch; 2-car garage; side drive. Inspect today.

J. CHAS. MUELLER & SON, BUILDERS, 3528 Hebert st. COlfax 8282.

NEAR GLEN ECHO COUNTRY CLUB

3648 St. Marys; an attractive bunga-low; 6 rooms and bath on first floor; large open attic; cabin garage roof; hot-wa-ter heat with oil burner attachment; hard-wood floors; fireproof garage in base-ment. Call Mr. Hiedemann for card of ad-mission.

WM. M. SCOTT REALTY CO., 4406 NATURAL BRIDGE. COLFAX 1900.

UNIVERSITY HILLS bargain; 8 rooms, 2 baths. Call salesman. FOrest 4456. (c)

Vinita Park

MONROE, 8009 (Vinita Terrace)—Bunga-low; 5-room brick, modern; sacrifice; $4800; double garage.

Webster Groves

THEO. R. APPEL

SELL OR TRADE

We have a fine 7-room frame residence, hot-water heat, has hard-wood floors, with bath, large lot (121x138), 2-car garage, that the owner will sacrifice or will trade for smaller home or income.

THEO. R. APPEL, Realtor, 722 Chestnut, or 46 W. Lockwood, Webster.

OPEN TODAY

452 WOODLAWN AV.

Attractive frame colonial, containing 6 rooms, in excellent location, about 1 block from car; also near Algonquin Club. There are 3 rooms, hall and sunroom on first floor, 3 bedrooms and enclosed sleeping porch on second floor. Hot-water heat, bath. House is in fine condition through-out. Lot 75x140. Lawn gradually terraced and well planted with trees and shrubs. Owner very anxious to sell at once. Come out today or call us Monday. WEbster 2400; $15,500.

WEBSTER GROVES TRUST CO., Realtor.

THEO. R. APPEL

LOT 175x310

7 rooms, steam heat, mod-ern throughout; in a good lo-cation; 2-car garage; lots of fruit trees; 2 modern poultry houses, one brooder house; here you can have a won-derful home close in and still raise chick-ens; the grounds are beautiful. For fur-ther information call

THEO. R. APPEL, Realtor, 722 Chestnut, or 46 W. Lockwood, Webster.

OPEN TODAY

2:30 TO 5 P. M.

700 SHERWOOD DRIVE

Price of this new English Colonial has been considerably reduced and house must be sold at once; there are 6 rooms, well arranged and with careful attention given to details that complete the modern home of today. Choice location in Sherwood Forest.

WEBSTER GROVES TRUST CO., Realtors.

SUBURBAN PROP. FOR SALE
University City

Do You Want a Bargain?

A SACRIFICE FOR CASH

If you mean business and have $2000 cash, I have a brand-new, 6-room, strictly modern brick residence, complete, that cost $12,000, for $9500. Your own terms on the balance. Write owner, Box F-384, Post-Dispatch.

A BEAUTIFUL HOME
7-ROOM ITALIAN RESIDENCE.

Practically new; oil-burner, garage.

A SACRIFICE AT $13,500

7558 Corneil (2 blocks north of Del-mar, 1 block west of Hanley rd.) FOrest 2733.

BEAUTIFUL HOME TO BE SACRIFICED
7237 PRINCETON AV.

Owner and builder says get offer; mar-velous kitchen, large living room, 3 bed-rooms and 2 lovely baths, second floor, finished attic, 2-car garage, plenty closets, vapor heat, 1 block north of Delmar, 1 block west of Hanley rd., open every day or phone CAbany 7362.(c)

AMES PLACE, $14,750

Fine 6-room house taken in trade; must sell at once; will sacrifice. Call CAbany 0069 today.

UNIVERSITY HILLS HOME

7390 Cecil Dale av., 10 rooms, 3 tiled baths, 2-car garage; first floor has recep-tion hall, living room, dining room, break-fast room with maid's room kitchen and private bath; second floor has 4 large bed-rooms, 2 baths, sun parlor with Murphy door bed; beautifully decorated; bargain for quick sale. Call owner, Parkview 4502.

NEW HOME REDUCED

We offer a beautiful new English resi-dence at 7326 Stanford av. at greatly re-duced price. Just the dream home you have been looking for. See it this after-noon. Open for inspection.

DIMMITT-RICHHOF-PAYER.

9th and Chestnut. GArfield 4710.

RESTRICTED COMMUNITY

353 Westgate av., Parkview 58; a very artistic home of 7 rooms, conveniently planned; 3 minutes' walk to Delmar; too large for present owner; can be bought at a very attractive price.

UNIVERSITY CITY BANK & TRUST CO.

2 BATHS—$18,000

We want offer this week on fine home at 6041 Waterman; 2 tile baths on 2nd floor, tile sun parlor, 2-car garage, 50x140. See it today sure, it's a buy.

ALBERT G. BLANKE & CO., 711 CHESTNUT. MAIN 0646-47.

GOOD INVESTMENT

7341 Tulane av. an attractive 5-5 flat; fine construction, splendid location; near-ing completion; buy from plans. Can be bought at $2000 less than similar flats.

UNIVERSITY CITY BANK & TRUST CO.

NEW 7-ROOM RESIDENCE—OPEN

7541 Teasdale; ultra modern; terms. CAbany 4753.

NEAR OUR LADY OF LOURDES CHURCH

7237 Forsythe; 6 rooms and bath; lot 50x160; 2-car garage; open Sunday. (c)

$1000 CASH—OPEN TODAY

New bungalows; 7400 Gannon, one block north of Delmar. CAbany 4753.

BARTMER, 7309—New 5-room Spanish type; hot-water heat; $7500; see today. FOSS-GABBERT-SLATTERY, Lin. 7800

WILSON, 7Bxx—50 feet, $37 per foot. Owner, 7255 Dorsett. (c83)

COLGATE, 7219—7 rooms, 2 baths, Span-ish bungalow; owner will sacrifice, ex-change; open Sunday.

O'NEILL, 7137—Don't fail to see this beautiful new home; very low price; 6 rooms, breakfast and sunroom, full-tile bath, lavatory and kitchen; strictly mod-ern, 2-car garage. D. W. Stinson, owner and builder.

CORNELL, s. s., west of Midland; 55x105; your best bargain today.

GUST REALTY CO., INC., CHestnut 2575. 113 N. 10th.

HANLEY RD., 416—Going to California; sacrifice 6-room house, near University Hills; $2500 for equity. FOrest 4456. (c)

HOME for sale or lease; beautiful 8 rooms, 2 baths. PArkview 1170J. (c99)

MELROSE, 7443—Beautiful lot, 50x157 approximately. Call FOrest 5320W or inquire 7445 Melrose. (c)

7361 NORTHMOOR DRIVE

NEW RESIDENCE REDUCED

Your expectations will be exceeded when you see this brand-new matt brick En-glish residence of 6 lovely rooms, hot-water heat, tiled and vitrolite bath, heat-er garage. Open Sunday—a bargain.

DIMMITT-RICHHOF-PAYER.

9th and Chestnut. GArfield 4710.

PRINCETON, 6001—A beautiful brick residence of 7 rooms, sunroom, sleeping porch and two baths; slate roof; hot-wa-ter heat with oil burner attachment; hard-wood floors; fireproof garage in base-ment. Call Mr. Hiedemann for card of ad-mission.

WM. M. SCOTT REALTY CO., 4406 NATURAL BRIDGE. COLFAX 1900.

UNIVERSITY HILLS bargain; 8 rooms, 2 baths. Call salesman. FOrest 4456. (c)

Virnita Park

MONROE, 8009 (Vinita Terrace)—Bunga-low; 5-room brick, modern; sacrifice; $4800; double garage.

Webster Groves

THEO. R. APPEL

SELL OR TRADE

We have a fine 7-room frame residence, hot-water heat, has hard-wood floors, with bath, large lot (121x138), 2-car garage, that the owner will sacrifice or will trade for smaller home or income.

THEO. R. APPEL, Realtor, 722 Chestnut, or 46 W. Lockwood, Webster.

OPEN TODAY

452 WOODLAWN AV.

Attractive frame colonial, containing 6 rooms, in excellent location, about 1 block from car; also near Algonquin Club. There are 3 rooms, hall and sunroom on first floor, 3 bedrooms and enclosed slee

BUNGALOWS AND COTTAGES For Sale South

If You're Slipping—Read This and Profit

To get ahead you need not deprive yourself of pleasures, but must make sound investments and cut out the waste. Nothing better than buying a home; nothing easier; nothing gives more pleasure and comfort to entire family; nothing more profitable. Think seriously. The quicker you start, the better for you. Life is what you make it—Success or Failure. If you are sincere and really want to succeed, we can help you.

See today—4751 Alma Avenue, Ladies of Sorrows Parish. Gardenville Public School, five rooms, modern: like new and a beauty; only $1000 required and $60.00 per month, which includes all interest; gets less each month; pay more if you can. This surely beats paying rent. In Northwest St. Louis, we offer 6344 Laura Avenue, a very cozy four-room modern brick, like new, for only $47.50 per month, with small down payment. In Southampton—5503-7 Nottingham Avenue, near Southampton car line and Buder School. Beautiful new five-room homes, built by Dettermann. Electric refrigeration and garage. Also suggest you look at our Sunshine Homes, the greatest values ever offered, 6100 block Wanda Avenue, two blocks east of Gravois at Schoenlau, five rooms, marble sills, marble mantels, tile walls in bath and many other new features. Also some less elaborate; 4900 block Upton Street, just west of 7100 Gravois; all priced to sell at $1000 down and convenient payments.

Our specialty is helping people acquire homes; our financing plans are convenient; and we offer you over twenty years' experience. It's your move; what will it be?

Yeckel, Earickson & Co.
INCORPORATED
Real Estate Insurance — Money to Loan Notaries Public

A Well Built Modern Bunalow AT A SACRIFICE

740 Kingshighway Park: a beautiful location that will be good for years to come. 7 rooms, hot-water heat, screens, shades and fixtures; also hot-water heater and garage; fine yard; flowers and shrubs; terms to suit; open Sunday afternoon.
MARTIN & BRETZ, Realtors.
1119 Chemical Bldg. MAin 3057.

BRICK COTTAGE, $5200
4863 Neosho, corner; 4 large rooms, bath, furnace; garage; all improvements; must be sold; owner sacrificing at this re-diculously low price. "SEE US."
CHRISTIAN BRINKOP R. E. CO.,
3621 S. Grand bl. LAclede 3040. (c)

New English Bungalows
MOST BEAUTIFUL LOCATION
3856 French ct. (1 block south 3900 Lougborough); near Cherokee Park; 5 rooms, vitrolite bath; garage; $1000 cash, terms. Open for inspection Sunday.
ADOLPHUS KLAUBER.
4550 Gravois. Riverside 0800. (c)

NEW FRAME BUNGALOW
4509 MIAMI, WEST OF MORGANFORD
3 SOLD—1 LEFT
Lovely brand-new bungalow; hardwood floors, tile bath; white enamel woodwork; copper screens, sleeping porch; just completed; small down payment, easy terms. Open Sunday.
ADOLPHUS KLAUBER.
4550 Gravois. Riverside 0800. (c)

$37.00
Per month will buy brand-new four-room frame bungalow; modern; 4655 Alexander, just 4 blocks east of Gravois over Delor. CAbany 6269. (c80)

COTTAGE BARGAIN
5010 Grace; 3 rooms, toilet, garage, furnace; street and alley made; 45-foot lot; low price. Victor 2222. (c)

TEN SOLD—ONLY SEVEN LEFT
OPEN FOR INSPECTION TODAY
New brick bungalows of 5 and 6 rooms on Telegraph and Catskill Drive; very easy terms. One block from Lemay Ferry and Telegraph.
WM. WATSON REALTY CO.,
Riverside 1053. 5463 Gravois.

SINGLE FLAT—BIG BARGAIN
3430 Keokuk; 5 and 6 modern rooms, hot-water heat; just east of Grand bl.; priced very low for quick sale. "SEE US." BRINKOP LAclede 3040-3041. (c)

FINEST 5-ROOM BUNGALOW IN HOLLY HILLS
5712-16 LEONA
It will pay you to visit these exceptional homes; very attractive appearance; dandy floor plan; best of materials and construction; will trade for vacant lot.
FEDERER, 2610 Gravois. PRospect 1519.

OPEN FOR INSPECTION.
6518-20 Parkwood pl.; 2 modern 5-room bungalows; shower, built-in bath and kitchen.
H. A. O'ROURKE, INC.
5471 Gravois. Riverside 4310. (c)

HOLLY HILLS BUNGALOW.
3854 Bowen, 5 rooms, nifty, vitrolite bath and kitchen; must see to appreciate. REGAL-WEBER, Realtors. 3539 S. Grand.

OPEN FOR INSPECTION.
3966 Humphrey; 5-room modern brick cottage; close to Holy Family Church and public school; for sale or trade.
H. A. O'ROURKE, INC.
5471 Gravois. Riverside 4310. (c)

4-ROOM MODERN BUNGALOW
Hot-water heat; fine yard; large lot; on Dewey av., near Grand; $8300.
WRISBERG'S, 3204 S. Grand. PRos. 0042.

NEW BRICK BUNGALOWS
4 or 5 rooms; modern; 5 minutes' walk to 4500 Gravois; on Newport av.; open; terms.
RITZMANN REALTY CO., 4910 Gravois.

NEW 7 BUNGALOW—$1000 CASH
3712 Osceola; 5 rooms, 1 floor; strictly modern; 2 blocks from Grand; near schools and churches; easy terms; open for inspection.
CHRISTIAN BRINKOP R. E. CO.,
3621 S. Grand. LAclede 3040-41.(c)

IN HOLLY HILLS.
PRICE REDUCED.
nook; hot-water heat, vitrolite kitchen and bath; also shower. Inspect today.
HOLLY HILLS, RIVERSIDE 7117. (c)

7-ROOM BUNGALOW, $6700
5506 S. 39th st.; modern; street all made; near schools and churches; a real buy. "SEE US." BRINKOP, Lac. 3040.

MOST CLOSE ESTATE, MAKE OFFER
3137 Alfred; 5 fine rooms, tile bath, hardwood floors, slate roof; $6950. BELLIS Chestnut 6058.

ALASKA, 5049—Modern 4-room bungalow; hot-water heat, attic, garage.

HAMBERGER, 4014—5 rooms, sun parlor, new; price reduced; open; ⅓ block north of Meramec; near school and church.

BUNGALOW—Near Delmar, 6 rooms, bath, furnace, garage; will trade for single flat in South St. Louis. HUdson 2570M. Owner.

BUNGALOW—4 rooms, 50-ft. lot; $4250; easy terms. Call LAclede 7440.

BUNGALOW—Fine location; A1 condition; sell cheap; cash. Riverside 4894. (c)

BUNGALOW—5 rooms, modern; hot-water heat; good location. LAclede 7440.

CHEROKEE, 32xx—Single, 4-4 rooms, modern; garage; close estate. PRospect 3069. (c)

COMPTON, 39xx—5-room modern brick cottage; $5500. LAclede 7440.

COTTAGE—Good, 4 rooms, 8x17 closed-in porch; block south Chippewa; school, churches, 3 car lines. Box L-82, P.-D. (c)

COTTAGE—Brick; near Levo Mill; modern; $5600. Box L-361, Post-Dispatch.

COTTAGE—5-room modern brick, 1st. Cecelia Parish. $5300. LAclede 7440.

DELOR-KINGSHIGHWAY—Nearly new, 6-room bungalow; $6500. LAclede 7440.

DELOR, 3541—5 rooms, all modern conveniences; priced to sell quickly.
H. A. O'ROURKE, INC.
Riverside 4310-11-12. 5471 Gravois.

DEWEY, 4457—4-room bungalow; want lot. Mrs. Brown, LAclede 7440.

DUNNICA, 3454—5-room modern brick cottage, cheap. LAclede 7440.

EICHELBERGER-KINGSHIGHWAY—4-room modern bungalow; brick; $6000. LAclede 7440.

EIGHTEENTH, 2913 S.—5-room cottage; cheap. (c)

ELLENWOOD, 42xx—6 rooms, bungalow; high-class price, cost $2500; hurry, it's cheap. Riverside 4894. (c)

FAIRVIEW, 3875—5-room modern brick cottage; $5000. LAclede 7440.

FILLMORE, 3657 (Holly Hills)—Modern 5-room bungalow; owner living in Illinois; low; priced right. No agents. (c99)

GANNETT, 445x—3 dandy rooms, bath, furnace, garage; street and alley paved; only $3400. Box L-362, Post-Dispatch.

GERTRUDE, 4464—Just completed, modern 5-room bungalow; low price and easy terms direct from builder. Open today till 7 p. m. (c83)

GILES, 55xx—5-room brick bungalows, off Gravois; real homes; you should see; low price. Riverside 4894.

HARTFORD, 3831—Modern 6-room brick bungalow; garage; opposite Roosevelt High School; good condition; bargain. (c)

ITASKA, 4371—Corner bungalow; 4½ rooms, 1 floor bargain. LAclede 7440.

4345 ITASKA AVE
5-room brick bungalow; tile bath, hot-water heat; garage; trade for vacant.
FEDERER, 2610 Gravois. PRospect 1519.

JESSICA, 4317—5 large rooms, 1 block Oak Hill School, $2800.

1203 LEMAY FERRY ROAD
Really beautiful 5-room bungalow.
FEDERER, 2610 Gravois. PRospect 1519

LEONA, 4009-11—2 new, ultra, modern 5 rooms; new features; reduced price. HUdson 1580M.

LIERMAN, 3663—7 rooms, brick; bath, electric c. 32x145; make cash offer. (c99)

MIAMI, 4458—A real bargain; new, modern frame bungalow; 4 rooms 1st floor; 2 unfinished rooms 2d floor; hardwood floors, tile bath, furnace; street and alley made; only $400 cash needed. Open today till 6 p. m.

MICHIGAN, 5502—Cottage; brick; 5 rooms on one floor; bath, furnace; garage.
KALKBRENNER, 2820 CHEROKEE.

MILENTZ-GRAVOIS—5-room matt-brick bungalow; $4750. LAclede 7440.

MINNESOTA, 3436—5 rooms, bath, furnace, garage, lot 25x125. WM. RODIEK & CO., 2018 S. Jefferson. Vic. 0026.

OHIO, 3743—3-room brick; bath; bargain; make offer. BRANNER, 5330.

3916 OLEATHA

Just see to appreciate that the most for your money in a 6-room bungalow offered anywhere in St. Louis; absolutely right up-to-the-minute in every respect; wonderful floor plan. In Holy Family and St. Pius' parish.
FEDERER, 2610 Gravois. PRospect 1519.

3744-46 OSCEOLA

Two new bungalows you will want to see if you are looking for a real 5-room bungalow at a real price. Unfinished attic, large enough for two rooms; St. Anthony of Resurrection parish.
FEDERER, 2610 Gravois. PRospect 1519.

OSCEOLA, 4327—4 rooms, modern; bargain; easy terms. Riverside 4300.

PARKWOOD PL., 6525—New brick bungalow; 4 rooms, modern, garage; real bargain; for admission call J. BODNER, 3724 Hydraulic. LAclede 6648. (c)

PENNSYLVANIA, 4033—3-room cottage; bath, furnace; $3500. LAclede 7440.

RAY, 5041—5 rooms, brick garage; $3,750; small down payments.
J. W. WOOD REALTY CO., Riv. 7231. (c99)

SHAW, 3860—Must sell, 9 rooms, first class condition; no restrictions; fine location for better class rooming house; will finance to suit; real buy. Grand 4198.

THIRTY-EIGHTH, 5424 S.—Semi-detached 5-room frame you care to see; convenient to everything; large shop in rear; terms. Owner. (c99)

TENNESSEE, 5515—Modern brick, five rooms, bath, hot-water heat; owner. Riverside 3164M.

SCHILLER, 4028—4 rooms; $3500; small down payment, easy terms.

THIRTY-EIGHTH, 4039 S.—5 rooms, ultra modern; Scruggs School, Roosevelt High; want quick action. Riverside 4894

4545-47 THOLOZAN
Attractive four rooms and bath; copper screens, screened porch, garage; street and alley made; good location; $8400, small down payment. RERICHA, Builder. (c80)

BUNGALOW—4114 TOENGES
Six rooms, sunroom, breakfast nook and reception hall, vitrolite kitchen and bath; a beautiful home; must see to appreciate.
FEDERER, 2610 Gravois. PRospect 1519

TOENGES, 4124—New modern 5 rooms, vitrolite bath and kitchen. (c)

UTAH, 4155—5-room bungalow, hardwood floors, oak trim, tile walls and floor in bath, built-in cabinets, etc., widow must sell; price reduced. (c)

VARRELMAN, 4548—Cottage; brick; 6 rooms, bath. Call LAclede 7440.

KALKBRENNER, 2820 CHEROKEE.

VARRELMAN, 46 9—5 rooms; $500 down, balance easy terms.

VIRGINIA, 3621—5 rooms, modern; living-room, 11x11½; dining-room, 11x12. Lac. 7282.

WEST RIPA, 242—6-room brick bungalow, modern; garage, side drive; lot 80x125; street and sidewalk made; across street from school; nice location; fruit trees and grapes; fine for chickens; price $4500; owner.

WYOMING, 4334—Strictly modern 5-room brick bungalow; garage, etc.; only 4 years old; $7000; terms.
"SEE US." BRINKOP, LAclede 3040-3246.

WYOMING, 4121—6-room frame, bath, furnace; price is right. See this.
E. R. HAMMER R. E. CO., LAc. 4313.

WYOMING, 4043—6 rooms, hot-water heat; tile-tone condition. PRospect 5584.

WYOMING, 4100—6-room modern cottage; garage; $3675. LAclede 7440.

BUNGALOWS AND COTTAGES For Sale Southwest

REAL BEAUTIES
5623-31 GRESHAM ST.

New bungalows; 6 rooms, 1 floor plan, attic for additional rooms. Larger, better, more attractive than the average, yet the same price.
BEST BUYS ON TODAY'S MARKET
VERY REASONABLE TERMS
Matt brick, cut stone porches tuck-pointed basements, double garage, exceptionally large rooms, ample closets and pantries, Sani-onyx bath and kitchen. Everything else that goes to make a really high-class home.
SEE THEM TODAY
Kingshighway Busses to Gresham (6400 South) Then Two Blocks West.
FEDERER
2610 GRAVOIS PROSPECT 1519

$250 CASH
BALANCE LIKE RENT
A 4-room modern bungalow, at 6531-6533 Hoffmann av.; hardwood floors, tile bath, furnace; street and alley made. See A. MAYER REALTY CO., 3928 S. Grand. Agent will shoy you through. (c623)

A DIFFERENT TYPE OF BUNGALOW DEVELOPMENT
Woodbine Court
Be sure to see today.
Five-room bungalows of English and Spanish design, that are different.

Low prices and convenient terms.
WOODBINE COURT is on the south side of Gresham St., two short blocks west of Kingshighway. Kingshighway busses to Gresham St., 6000 south.

Federer Realty Co.
2610 GRAVOIS
PRospect 1520.

NEW BUNGALOWS PRICE $8000 ONLY THREE LEFT
5527 to 5533 Rosa (5500 south on Kingshighway), amidst the prettiest and newest residential section of the South Side. They embody extraordinarily desirable features. Some listed below.
ENGLISH TYPE INDIVIDUAL DESIGN.
FIVE LARGE ROOMS.
COLORED TILE BATH WITH SHOWER.
HOT-WATER HEAT.
WATER HEATER.
¾-INCH HARDWOOD FLOORS.
CRAFTEX WALLS.
KITCHENETTE UNITS WITH DOUBLE DRAIN BOARD SINK.
LARGE AND LIGHT BASEMENT.
COLORED SHINGLES AND GABLE ROOF.
REAR YARD SODDED AND FENCED.
STREET AND ALLEY PAVED.
BUS ONE-HALF BLOCK EAST.
Come out today and pick out your future home. Just think, all of this for only $8000 on desirable terms.
OPEN EVENINGS TILL 9.
BUSHMAN REALTY CO., Branch Office.
5523 S. KINGSHIGHWAY BL.

IMMEDIATE POSSESSION
Matt brick bungalow, 5 rooms, tile bath, tile roof; garage; bargain price; quick sale, LAclede 2339 or Riverside 6448. (c)

BEAUTIFUL BUNGALOW BARGAIN
Just completed, 6 lovely rooms; 2-car garage; fence, shrubbery; tile floor in front and rear; street and alley made; vitrolite kitchen and tile bath with shower; hot-water heat; trade your equity in vacant lot in as part payment. See 6322 Perlee ad ave. open.
DIMMITT-RICKHOFF-BAYER.
9th and Chestnut. GArfield 4710.

OWNER LEAVING CITY
SEE THIS BUNGALOW
6734 Ryler ave.; 5 rooms, brick porch, sun parlor with in-a-dor bed, tile bath, hardwood floors, steam heat, lot 50x125. This is a $10,000 home and can be bought for $7200; this is a real bargain. Open Sunday. Call CHestnut 7337.
CONRAD L. SCHOPP, 214 Calumet Bldg.

REAL BARGAIN
5518 Milentz, 5 rooms, one floor, bungalow; 4 years old; price cut to sell; get busy. LAclede 6544.

ULTRA-MODERN BUNGALOW.
5208-12 and 5219 Tholozan; new; 5 rooms, vitrolite bath and kitchen, large closets, street and alley made; price $7900; reasonable down payment, $5 per month, includes all carrying charges. For further information call CHestnut 4855, or write,
L. W. STEDELIN, D. K. ASHBY,
217 International Life Bldg.

NEW ENGLISH BUNGALOWS, 36000 Potomac (one blocks south of Arsenal st.; Watson bus)—5 cheerful rooms and reception hall; ¾" hardwood floors; tile bath, miracle doors, built-in place; attic storage space; 35x125; streets made; 2 blocks to school; open.
BELLIS, REALTORS. CHestnut 6058.

PRETTY NEW BUNGALOW, $5150, $5750
6210-6300 Bradley; 4-5 sunny rooms, tile baths, hardwood floors, furnaces; 35-40x125. BELLIS, Realtors. CHestnut 6058.

FOR HERE IS YOUR CHANCE
55xx Milentz; 5-room modern bungalow; must sell account sickness; will sacrifice. Box F-407, Post-Dispatch.

ARSENAL, 64xx—5 and sun; new bungalow; very, very cheap. Riverside 4894

BUNGALOW—Quick sale, 5-room brick bungalow; practically new; make an offer. Owner, 5631 Milentz.

BUNGALOW—5 rooms, modern. See owner, 7231 Nottingham, Hiland 7500. (c83)

CHILDRESS, 3753—5 rooms, entry breakfast nook, studio living room, vitrolite kitchen and bath, ventilating fan, hot-water heat, cedar closet, stone fireplace; all improvements; close to school; a perfect dream; open today. (c99)

ELMER, 6618—5 rooms and sleeping porch; ½ block from Kingshighway and Gravois; open Sunday 1 to 5; a real buy. LAclede 6573. (c)

GREGG, 1469—5-room bungalow; new, tile bath; open, Hiland 1439. (c99)

5917 HAMPTON AV.
One dandy 5-room brick bungalow; wonderful shape. Trade for nice vacant.
FEDERER, 2610 Gravois. PRos. 1519.

HOFFMAN, 6560—New, bungalow of five rooms, modern; tiles bath; garage; bargain price; easy terms; open Sunday 2-5.
ANDERSON-STOCKE-BUERMANN,
3612 Gravois. Bench Office. MAin 4596.

ITASKA, 5400—Corner of Macklind; 5-room modern bungalow; hot-water heat; garage; dandy home.
H. A. O'ROURKE, INC.,
Riverside 4310-11-12. 5471 Gravois.

ITASKA, 5500—5-room modern bungalow; trade cottage. LAclede 7440.

KANSAS, 3402—5-room modern bungalow; cheap for cash. Riverside 3863.

6463 LLOYD AVENUE
A beautiful 5-room English type bungalow, just completed; 13" walls; stone foundation; steam heat; tile bath, nine; select oak flooring; 1-car garage with side drive; price $7250; will consider good lot as down payment. Open for inspection from 2 to 6 p. m. today.
WENZLICK, CHESTNUT 6000.

MAGNOLIA, 6935—4 rooms, bath; gas, electric; garage; sheds; 50x150; concrete street, all sidewalks; only $1800; immediate possession; consider any offer.
6543-6547 MARMADUKE AV.
Two nice brick bungalows; trade both for doubles or vacant.
FEDERER, 2610 Gravois. PRospect 1519.

MARMADUKE, 6228—Attractive 5-room modern frame bungalow, on asphalt street, 2½ blocks from car line. $4200; terms. Open today. WENZLICK, CE. 6900

MARMADUKE, 6641—4 rooms; sun room, metal weatherstripped; strictly modern; near garage. Call Hiland 4520. (c99)

MILENTZ, 5700—New 5 rooms; tile wall kitchen, bath; shower; ultra modern every respect; open. BRANNER, Riv. 5330.

MILENTZ, 5529—Bungalow, 5 rooms and sunroom; hot-water heat; 2-car garage. (c99)

SEE 5512 MURDOCK
New bungalow; well built, with every modern feature; close to car and school. Call owner, EVergreen 3637. (c84)

MURDOCK, 5436—5-room bungalow; very reasonable.

NAGEL, 5243—4-room frame; priced low at $2850; easy terms.
H. A. O'ROURKE, INC.
Riverside 4310-11-12. 5471 Gravois.

PENNSYLVANIA, 3335—$5500, 2½-story brick residence of 6 rooms, furnace, etc.; keys at office. A. JAY KUHS.

PRATHER, 1605—Just north of new Roe School; beautiful new bungalow; five rooms, model bath and 4 large closets; wonderful corner lot; all improvements; bargain; terms; open. LAclede 5268. (c)

PLATEAU, 7055—New 5-room stucco bungalow; hardwood floors, heat, etc.; sacrifice; $4500; very easy terms; open today.
JOHN H. ABBOTT, Realtor, 709 Chestnut.

REGAL PL., 3267—5-room frame bungalow; tile bath, furnace, gas and electricity; large cellar; lot 50x135; convenient to schools, transportation; sell cheap; terms.
WM. J. ABBOTT REALTY CO. CHest. 0938.

FLATS, APARTMENTS, FOR SALE North

FLAT—Beautiful 5 and 6-room; hot-water heat, garages, etc.; on Wyoming st., between Grand and Sterling; will sell reasonable. Box F-267, Post-Dispatch.

FLAT—4-family 3-3; bargain; almost new; modern; 5-6 rooms; priced right. Box P-407, Post-Dispatch.

North

ONLY $500 CASH NEEDED
To buy this 3 and 4 single. 26xx Garrison; excellent shape. Asking $3750; on easy terms.
KNICKMEYER-FLEER BLTY. & INV. CO.
$129 N. Grand. COlfax 3425.

A 20% INVESTMENT
Here is a 6-family, renting for $900 a year; can be bought for $4500 with a small amount of cash and on very easy terms; see 2305-07 Madison street.
KNICKMEYER-FLEER BLTY. & INV. CO.
$129 N. Grand. COlfax 3425.

NORTHCREST FLAT
1649 McLaren; see this fine, new 4-room flat, hardwood floors, vitrolite baths, plastered walls, brick front porch and 2-car garage; lot 35x132; terms.
HAUSCHULTE R. E. CO., 2407 N. B'way.

READY TO MOVE IN
4130 San Francisco av., half block west of Fairground Park; beautiful new 5 and 5 room flat; 2-car garage; hot-water heat; tile roof; beautiful green and black Sani Onyx bathrooms, and tile floor.
J. HAS. MUELLER & SON, BUILDERS.
3528 HEBERT ST., COLFAX 8282.

ADELAIDE, 2117—5-6 single brick flat; bath and 2 toilets; O'Fallon Park district; priced to sell quick. Mr. Oellerman.
WM. M. SCOTT REALTY CO.
4406 Natural Bridge. COlfax 1900.

ADELAIDE, 21xx—5-6 room flat, bath, furnace, garage; price $9250.
HARTWIG-DISCHINGER, LINDELL 2945.

BACON, 2762 N.—Single flat, 4-4 rooms and baths; 2-car garage; price $5350.
DALY V. McCABE
801 Chestnut st.

DE SOTO, 4243—4-4 room flat, bath, 2-car garage; $7000.
HARTWIG-DISCHINGER, LINDELL 2944.

FLAT, 4512—5-6 rooms, modern; hot-water heat; priced for quick sale; open for inspection.

FARLIN, 4431—3 and 3 single; bath, 2-car garage. H. B. Steck Jr.
STOCK & SON REALTY CO.
4726 Natural Bridge. RIverside 4900.

GREER, 2940—5-6 rooms, furnaces, baths; garages; new bungalow will be finished to suit. WILL C. WISSMATH, LINDELL 6377.

MAFFITT, 4030—Single flat, 3-3 rooms, baths and furnaces; nice home and income low price; terms. Call us.
MORESI-PRANGE & CO., COlfax 2314.

NEWHOUSE, 1919—3-3 bath; real brick; leaving city. PRospect 5584.

PLEASANT, 4132—3 and 3 room brick flat; nice home and investment; price $5000; terms.
HAUSCHULTE R. E. CO., 2407 N. B'way.

SARAH, 3121 N.—4-4 room brick bungalow style flat; tiled floor bath, private hot water heat; nice income; priced right. J. B. Meinell.
EDW. L. KURS REALTY CO. LIn. 7800.

ST. LOUIS, 3734—5-6 single, hardwood floors, baths and furnaces; can be bought right. Phone us for low price.
MORESI-PRANGE & CO., COlfax 2314.

WARREN, 2530—3-family, 3 rooms each; hot-water heat on first floor; baths and garages. Will trade. Call Mr. Beck.
KNICKMEYER-FLEER BLTY. & INV. CO.
$129 N. GRAND. COLFAX 3425.

FLATS, APARTMENTS, FOR SALE North

YOU CAN OWN YOUR OWN HOME BY MAKING A SMALL DOWN PAYMENT AND SMALL MONTHLY PAYMENTS ON ANY OF THESE PROPERTIES:

5202	Itaska; 6-room bungalow	$ 7,750
3911	Kennerly; 7-rm. residence	5,250
729	Morlin; 8-room residence	3,800
4037	Kennerly; 4-5-rm. flat	6,800
4054	Maffitt; 4-5-rm. flat	7,250
3608	N. 22d; 3-2-rm. flat	4,750
2520	Cora; 4-family flat	9,500
1910	Allen; 4-family flat	17,000
5020	Bulwer; 4-family	4,250
5122	McKissock; 3-family flat	3,300

SEE US FOR FURTHER INFORMATION.
HARTWIG-DISCHINGER, LIN. 2945

Northwest

NORTHSIDE FLATS
4630 Ashland av.; 6-6; tile bath; separate furnaces; hardwood floors; 2-car garage, $10,500.
4525 Red Bud av.; 5-6; tile bath, separate furnaces; 2-car garage, $11,000.
2559W Hebert st.; 3-3; bath, electric, furnaces; 2-car garage; $6250.
6940 Dodier st.; 5-5; tile bath, furnace; garage; lot 37x137; $12,000.
HILMER, DUTTON & KEHLENBRINCK
3519 N. GRAND BLVD. COL. 5572.

DOUBLE FLAT—PRICE REDUCED, $9500
5816-18 Theodosia av.; 4 and 5 rooms, bath and furnace; 50-foot lot; rents $123.50; must be sold.
ADOLPH K. FEINBERG R. E. CO.,
2914 N. UNION. EVERGREEN 8762.

ARLINGTON, 1635—5 and 9 rooms, hardwood floors, tile baths, hot-water heat; good condition; will exchange for 5-room 4-family flat. Call us.
MORESI-PRANGE & CO., COlfax 2314.

ASHLAND, 5345-49—Will sacrifice new 8-family flat, $23,500; income $286 per month; always rented, EVergreen 3377.

CLARA, 26xx—Modern single flat; price $5000. Victor 42573. (c)

DURANT, 4553—New 4-4 rooms, vitrolite bath, hardwood floors, 2-car garage; open from 2 to 5 p. m.
HARTWIG-DISCHINGER, LINDELL 2944.

FLAT—Beautiful new 4-family, consisting of living room, dining room, kitchenette, breakfast room, bedroom and brick sun-room, tile shower bath, 2-tone woodwork, crystal lighting fixtures, hardwood floors throughout; built-in telephone booth and ironing board; plenty of closet space, craftex wallpaper, large front porch, separate entrances, separate furnaces, hot water heaters, laundry stoves, 2-car brick garage; near school; all rented; income $2400; well financed; no commissions; no agents; cost $23,500; will sacrifice for $19,500; leaving city. MULberry 7584.

LABADIE, 4600—Single flat, 4-5 rooms, baths and furnaces; low price; $6200; small payment will handle. Call, us.
MORESI-PRANGE & CO., COlfax 2314.

NORTHLAND, 4829-31—3-4 ROOMS, HEAT BARGAIN.
HAAKE REALTY CO., FOREST 2284.

NORTHLAND PL., 4934—6 and 6 and sunrooms; modern; heat, tile bath; 3-car garage; exclusive neighborhood; close to McBride High and public schools; price is very low; card to admit necessary. H. B. Steck Jr.
STOCK & SON REALTY CO.
4726 Natural Bridge. EV. 4900.

ROBIN, 5466—4-4 room frame single flat; baths; lot 50x138'; 2-car garage and coal sheds; owner will exchange for 3 or 4 room brick single, north or northwest; reasonable. J. B. Meinell.
EDW. L. KURS REALTY CO. LIn. 7800.

UNION, 2722—Dandy 4-4, bath, furnace; garage; only $7800. PRospect 2322. (c)

South

Tower Grove Heights—Single
3882-84 Humphrey; nice single flat of 4-5 rooms, tile bath, furnaces, 2-car garage; all in excellent condition.
ANDERSON-STOCKE-BUERMANN,
3612 Gravois. Branch Office. MAin 4596

SELL TO SETTLE ESTATE
3143 Lackland; 5-5 rooms, single flat; cost $13,500. Any reasonable offer considered. GRand 0799. R. J. Moore.

IF you want a real buy in a single flat, be sure and look at 3922 Ellio ave.; 3 and 3; bath, furnace, hardwood floors, 2-car garage; open for a reasonable offer. Mr. Beck.
KNICKMEYER-FLEER RLTY. & INV. CO.
3129 N. GRAND. COLFAX 3425.

ETHEL AVE., 7342-50
REAL VALUE FOR YOUR MONEY
Out in the fresh air and sunshine. One block south of Clayton avenue, one block west of Hanley Station; 6-room, 2-story brick, 2-car garage; hardwood floors, tile bath, gas stove, Kelvinator, in-a-door bed; rents $52.50, $55, $57.50; five rooms and two in-a-dor beds, $65. See janitor or agent on premises.
MORESI-PRANGE & CO., COlfax 2314.

FOREST 3133, 922 N. KINGSHIGHWAY.

FAIRMONT, 1033 — Near Forest Park; beautiful 5-room matt brick bungalow; strictly modern; inclosed sleeping porch. (c99)

HOOVER, 7465 (Richmond Heights)—5-room modern bungalow; lot is 50x158; splendid home for the price.
H. A. O'ROURKE, INC.
RIverside 4310-11-12. 5471 Gravois.

LAWN AV. (at Forest Park)—Bungalow, 7 rooms, modern; $5500; would trade for flat. Call GRand 5656W. (c)

MORELAND, 1141—Nearly completed; hot-water heat; tile roof; vitrolite bath; special price by builder before listing with agent.

WEST PARK, 7057—Bungalow, large lot; want offer. LAclede 7440.

WISE, 4955—8 rooms, 2 baths, only $8500; can be used for two families.
RENGEL-WEBER. LAclede 0544. (c)

AT last we have several 5-room bungalows for sale at $4500; cash payment $300, balance like rent; taken under mortgage; $100 inspection fee.
JOHN H. ABBOTT, Realtor, 709 Chestnut.

FLATS, APARTMENTS, FOR SALE South

LOUISIANA, 3824—4-5 single flat; real bargain. Owner, Victor 2924. (c)

McDONALD, 3860—4-4, bath, garage; admission by card. LAclede 9545.

McKEAN, 3431—5-5 single; selling on account of sickness; price reduced.
H. A. O'ROURKE, INC.,
RIverside 4310-11-12. 5471 Gravois.

MAURY, 2147 — ATTRACTIVELY LOCATED; MODERN; SINGLE, 5-5; NEAR WADE SCHOOL.

MAURY, 21xx—Modern 4-4, double; real bargain; $14,750. LAclede 7440.

MAURY, 3126—Matt brick double, 3-3; rental $1800; $12,800. LAclede 7440.

MICHIGAN, 3336—5-5 single; hot-air heat; price reduced $750.
H. O'ROURKE, INC.,
RIverside 4310-11-12. 5471 Gravois.

MINNESOTA, 3331—Sacrifice; $6500; 3-3 rooms; reasonable; all conveniences; 2-car garage; owner.

NICHOLSON PL., 1739-41—3-3 double flat; 25 per cent investment; rents $100 per month; price $7000; terms. KREFT-ZAPORSKI, 4720 Virginia. RIver. 4444.

OHIO, 2911—Double 3; modern; garage; bargain. Call LAclede 7440.

PENNSYLVANIA, 3158—5-5 rooms, hot-water heat; strictly modern; bargain. (c)

PENNSYLVANIA, 3431—Single, 3-3, baths; $5000; terms. LAclede 7440.

PESTALOZZI, AT GRAND BL.
6-7 room single; modern; hot-water heat; beautifully kept; attractive price.
WRISBERG'S, 3204 S. Grand. PRos. 0042.

PHILLIPS PL., 3632A—New 5-6; hot-water heat, garage; cheap, block north Grand-Chippewa. Buy from owner. (c99)

RUSSELL, 4052—3-4 rooms, bath, furnace. Price reduced from $9000 to $8500 for quick sale. Must sell immediately. Rents $900. LEE-SHERMEN, PRos. 7830.

SHAW, 4130—Single 3 and 4; cheap at $7350; hot-water heat.
GROEBL-SENNIGER. FOREST 3133.

SHENANDOAH, 38xx—4-5, modern flat; sacrifice, $7800. Box Y-8. Post-Dis.

SINGLE FLAT—Very modern; A1 condition; must sell quick. Box L-359, P.-D.

SPRING, 3700 S.—Modern 5-6 single; hot-water heat; sacrifice. PRospect 5157.

UTAH 2732 (Cor. Iowa)—Well-built 4-4 single; baths, furnaces, fine location; low price; terms.
ADOLPHUS KLAUBER.
RIverside 0800. (c)

UTAH, 38xx—5-5; hot-water heat; strictly modern; must sell; $10,500; no trades. PRospect 7830.

UTAH, 39xx—Double 3; modern; leaving city; $13,500. LAclede 7440.

VIRGINIA, 3917—2-family, 4 rooms and sunroom each floor; reasonable. See owner downstairs. (c83)

WINNEBAGO, 4024—Single 4, modern; garages; bargain. LAclede 7440.

WYOMING, 3714—Clean-cut single, 5-5 rooms, hardwood floors; $10,500. LAclede 7440.

Southwest

LAST WORD
4983 MIAMI
5 and 5 duplex, colored tile baths, hot-water heat, craftex and painted walls; single garage; upper flat leased for 2 years, open Sunday or call CHestnut 8128.
OPEN FOR INSPECTION
5511 Rosa; very pretty; new 4-4 modern single; vitrolite bath; must be seen to appreciate; price low; $3000 cash will handle.
H. A. O'ROURKE, INC.,
Riverside 4310-11-12. 5471 Gravois.

NO AGENT—MAKE OFFER.
2818 Dalton; 4 and 5, large, 4 sunrooms; modern; 3 cars; parochial, public schools; Southwest bus; Tower Grove cars; sacrifice; rent money.

FLAT—Northampton, new single, 5-6 room efficiency; hot-water heat, garage; reasonable. Box Y-120, Post-Dispatch.

THOLOZAN, 4981—Attractive 5 rooms and sunroom single flat; will sell cheap or trade. PRospect 4426. (c621)

THOLOZAN, 5246—Bungalow-flat; 4-4 modern; would consider bungalow or vacant in Lindenwood district. LAclede 6648

West

18-FAMILY APARTMENT
TAKEN UNDER FORECLOSURE
3861-65 Maple av.; just east of Hamilton av. Modern building; brick garages; lot 140x279 feet; permanently good neighborhood, price approximately $80,000. For card of admission see
EDWARD K. LOEB REALTY CO.,
MAin 1207. 704 Chestnut st. (c99)

New Flat Bargain
TAKEN UNDER FORECLOSURE
1235 Claytonia ter., corner (Westmoor). Five rooms and bath; hardwood floors; 35-foot lot; rent $900; price about $7950; see it, see it. Admission by card only. Bus service. EDWARD K. LOEB REALTY CO.,
704 Chestnut. MAin 1207. (c99)

NEW ULTRA MODERN
STUDIO LIVING ROOM
Two-family apartment; 2 vitrolite baths, large sun parlor; one floor leased for 5 years. Priced right. 7257 Amherst.

A SPLENDID INVESTMENT IN THE PATH OF PROGRESS
4132-34 Delmar bl.; 4-family flat 3-3 rooms, tile bath, furnace; 3-car garage; rent $105; price $10,000
Don't pass this up, buy now.
Call Keeney or Toole. TYler

BUSINESS PROPERTY FOR SALE

North

"LOOK"

MANUFACTURERS AND MACHINE SHOPS

2820 N. Spring Ave.

½ BLOCK NORTH OF ST. LOUIS AVENUE; DAYLIGHT, ONE-STORY BRICK BUILDING; SIZE 100x150; 2 YEARS OLD; MODERN, WELL BUILT; WONDERFUL FOR MACHINE SHOP, LIGHT MANUFACTURING, GARAGE OR SERVICE STATION; SACRIFICE. PRICE REASONABLE; TERMS.

HARTWIG-DISCHINGER 2808 N. GRAND

IMPVED PROPERTY FOR SALE

MUST BE SOLD THIS WEEK

COTTAGES

5206 ST. LOUIS—4-room brick; bath, furnace; 2-car garage.

5346 ZEALAND—½ block from O'Fallon Park; 4-room brick; garage; owner leaving city and will make liberal terms.

6519 WEST FLORISSANT—New 4-room mastic brick; hardwood floors, tile bath, furnace; will sell with 25 or 50 foot lot. OPEN 2 TO 5 P. M.

WANSTRATH REALTY CO.

4029 W. Florissant Ave. COlfax 3945

FLATS

4532 POPE AV.—4 and 5 room single; bath, hot-water heat; garage; well financed.

3113 NORWOOD—Dandy 5 and 5 single; tile and vitrolite baths; hardwood floors, furnaces; 2-car garage. Priced right.

4244 PECK ST.—4 and 4 single; car garage; excellent condition. acr garage; excellent condition.

WANSTRATH REALTY CO.

4029 W. Florissant Ave. COlfax 3945

RESIDENCES FOR SALE

West

7206 KINGSBURY, NEW UNIVERSITY HILLS HOME

Eight rooms, two baths, sani-onyx kitchen, 2-car garage, oil burner, craftex walls. Here is a beauty. Open today. Terms. CHAUNCEY P. HEATH CO., GAr. 3164.

66xx KINGSBURY, $13,750

Beautiful Home—8 Rooms

Oil burner, tile wall bath, 2-car garage. Condition and price has been cut; terms. Open today. Look at this. CHAUNCEY P. HEATH CO., GAr. 3164.

7471 KINGSBURY. LOOK!

7 rooms, 2 tile baths, hot-water heat; real bargain; beautiful English type home; very low price; terms. CHAUNCEY P. HEATH CO., GAr. 3164.

7611 Lindbergh Drive

New residence of 6 rooms; hardwood floors, vitrolite bath and shower, craftex walls; first floor; lot 50x150; price $8,750. Includes stove, refrigerator, curtains and shades. Open today. Terms. Key at 7615 Lindbergh. Or call owner, CHestnut 4555. ALTHEIMER, WILLIAMS & CO., INC., 817 Chestnut st.

7065 LINDELL

8 Rooms, Sleeping Porch, Breakfast Room.

IN LADY OF LOURDES PARISH, NEAR SCHOOLS. FIRST FLOOR: ROOM, DINING ROOM, KITCHEN, BREAKFAST ROOM, MAID'S ROOM AND LAVATORY. SECOND FLOOR: 4 BEDROOMS, SLEEPING PORCH AND BATH. GARAGE IN BASEMENT. MODERN CONVENIENCES. TERMS.

GEO. F. BERGFELD COMPANY, INC.
3832 West Pine Blvd. "Realtors" JEf. 1437.

Colonial Home

DOWN BOULEVARD

First-floor arrangement of true Colonial: four large bedrooms and 3 baths; living room with real fireplace and sewing room or nursery; two servants' rooms and bath on third floor; large grounds overlooking Forest Park. If interested in a fine home, you will meet every expectation in this home; details see

G. B. BULLOCK,
1107. 1003 Fullerton Bldg.

ing New Homes

11 POLO DRIVE

CLUB FT., HANLEY AND WYDOWN

h type, the other colonial; tiled kitchens, sunrooms; four bs with two tiled baths, also ooms, baths and storage space r; exclusive location. inspection.

& G. B. BULLOCK,
107. 1003 Fullerton Bldg.

SEE THIS

small home, English design; garage.

cor. Amherst and Stanford; th of Delmar, east of Hanley; hall, living room with real room, sunroom, all with and woodwork first floor; 3 bedroom second floor. ordinary house at a very rea-

KIN-OWINGS, CAbany 9482.

OME RESIDENCE

ERFUL SKINKER HEIGHTS

drooms—2 baths—2d floor. rooms—2 baths—3d floor. rooms with fireplace; living ast room—lavatory on first garage with side drive—fine es—shrubs—flowers. Priced

57 CECIL AVENUE
EIBIG 719 Chestnut St.

IVATE HOME

ILIES CAN USE

IER—PRINCIPIA DISTRICT home: hot-water heat, weather stripped, tiled bath throughout. Lot 50x241, with large garage. Owner will show you call CHestnut 4555. ALTHEIMER, WILLIAMS & CO., INC., 817 Chestnut st.

PEN TODAY

ARYLAND—$19,000

IS—2 TILE BATHS

room, 2-car garage, oil burner; in nin district; easy terms; no

P. HEATH CO., GAr. 3164.

st Home—Sacrifice

; wonderful, well built; near-pletely furnished; 8 rooms, 2 ater heat, oil furnace; 2-car reduced to $25,000; with or nishings. Call MAin 2660

AN-LEONHARDT R. CO.

iful New Home

959 KINGSBURY

baths; oil burner; heated 2-large corner lot; open for

ON-STOCKE-BUERMANN,
800 Chestnut st.

F LOURDES PARISH

ell av.; new 5-room brick large corner lot; open for

G. B. BULLOCK,
107. 1003 Fullerton Bldg.

7258 LINDELL BL.

LADY OF LOURDES PAR$SH

This fine 7-room residence; bath, steam heat, hardwood floors, newly decorated and painted; 50-foot lot; side drive; can be bought at attractive price and easy terms. Call owner, LINDELL 7258.

LINDELL, 7258—Price reduced; $12,500; $1000 cash, $75 month; 2, new, 6 rooms, in Lady of Lourdes parish. (c99)

MARNE, 5716—$750 down buys $8000 9 rooms, hot-water heat; beautiful for owner. Parkview 5820. (c)

7214 MARYLAND

OWNER LEAVING CITY

7 rooms, tile bath, 62-foot lot; 2-car garage; side drive; here is chance to buy than value of lot. A small nt and $60 a month will 242. Post-Dispatch.

A BARGAIN

ABERDEEN PLACE

ive 7-room residence in Hill-n in every respect; lot 50x nce and 2-car garage. HNELL R. E. CO. Realtors Wainwright Bldg.

7149 PERSHING AVE.

7 ROOMS, 2-CAR GARAGE.

Owner Sunday this beautiful home of 7 rooms, hot-water heat; 2-car garage; and beautiful Colonial ge; a genuine opportunity. TT-RICKHOFF-BAYER, hestnut. GArfield 4710.

7157 PERSHING

7 rooms, tile bath, hot-water heat, garage; built from Flynn-Park School. Call CHAUNCEY P. HEATH CO., GAr. 3164.

5826 PERSHING—NEW

7 ROOMS, TILE BATH—$12,500

This is a well-built home, in fine condition. CHAUNCEY P. HEATH CO. Call GAr. 3164.

PLYMOUTH, 6180—Modern 7 rooms; garage; large lot; $5000 for quick sale on good terms; newly painted and decorated. Hamp. 1115. CHestnut 4542.

RESIDENCE—University Park; 9 rooms, 3 bedrooms, 3 baths; English type living room, dining room, kitchen, dinette; gas heat, sunroom, oil burner; 2-car garage; $19,500. DElmar 2445. (c)

RESIDENCE—6 ROOMS, WIDOW WILL SACRIFICE. PRICE $5750. BOX Y-124, POST-DISPATCH.

SPRINGDALE 7-room brick; furnace; $250 cash, balance rent; all 1130 Wertminster.

7315 Stanford Avenue

A modern English residence of 6 rooms, with all the newest features in plaster effects, decorations and conveniences. Well planned, well built, well insulated.

JOY HOMES, Inc.

WEbster 149.

STANFORD, 7315—Modern 7-room stucco home; contains all you would want it to. Open for inspection. Terms.

JOHN B. ABBOTT, Realtor, 709 Chestnut.

7367 TEASDALE

UNIVERSITY HILLS HOME

This beautiful 9-room residence; 2 baths and toilet, maid's room and bath; lot 82x160; beautiful shrubbery; open, 2 to 5 today. 7367 TEASDALE.

WM. R. CO., MAin 2813.

UNIVERSITY HILLS—6 rooms, $1000 down; $10,000. Owner, Parkview

VERNON, 5012—Near large apartment on car line; is clear of incumbrance; $6,500; will rent to responsible party; it's a modern 9-room brick; hardwood finish and floors; hot-water heat; double garage; good condition throughout. Telephone CAbany 5148 WASHINGTON AVE

This well located 10-room house going at a low price within the week; 2 stories; open 2 to 4 today

GIBSON R. CO., 514 Wainwright.

WASHINGTON, 6911—Attractive, modern, 7 baths; oil burner, Kelvinator, etc.; beautiful situation; price reasonable.

WASHINGTON, 4406—9-room residence, 3 baths; open Sunday; quick sale on premises. (c)

6307 WESTMINSTER

10-room residence; 2 baths, oil burner, garage; $22,500. CHestnut 4555.

407 WEST POINT COURT

NEW IN ALTA DENA

Just East of Hanley Rd. and North of Pershing Ave.

Just completed; beautiful 6-room residence; vacuum heat, oil burner; 2-car garage; open for inspection.

JOHN W. CORNWELL, R. E. CO., 111 N. 7th.

BUSINESS PROPERTY FOR SALE

FOR SALE

1ST NATIONAL COMPANY

One-story building, containing 10,000 square feet; heating plant; ideal for manufacturing, machine shop or garage. For information.

FIRST NATIONAL COMPANY
Broadway and Locust. Garfield 2000.

BUSINESS PROPERTY FOR SALE

North

Southeast Corner Fourth and Market Sts.

Modern reinforced concrete, fireproof building, occupying lot 125'x151', being seven stories, basement and sub-basement, containing latest type heating plant, two-way feed sprinkling system and three electric elevators. Vacant lot 75'x151' adjoining also available, if interested in a building of this type, this is your opportunity to save many thousand dollars. For further particulars see

MISSISSIPPI VALLEY TRUST CO. Arts., Broadway and Olive. CEntral 7830.

MISSISSIPPI VALLEY TRUST CO.

For Sale or Lease Industrial Site

Northwest corner of Second and Elm sts. Two buildings; one situated on the corner has a frontage of approximately 50 feet by a depth of 150 feet; 5 stories and basement; mill constructed, sprinkled and heated throughout, with large freight elevator. Adjoining on the north is a 3-story building with frontage of 40 feet by a depth of 150 feet. Both buildings afford exceptional light. For further particulars see

MISSISSIPPI VALLEY TRUST CO., Arts., Broadway and Olive. CEntral 7830.

FILLING STATION CORNER

N. w. cor. Pine and Garrison; 121x155. Only corner available.

JOST REALTY CO., INC.
CHestnut 2575. 113 N. 10th. (c)

2208 CASS—STORE-FLAT

ALL RENTED. WANT OFFER. Cab. 9363

FRANKLIN, 3437 (Corner Theresa)—income $1680; lot 50x135; good future; take other property. FOrest 6957.

North

2595 MONTGOMERY BARGAIN OFFER

Light manufacturing or garage, with 4-room modern flat; good repair. FOr. 7654.

Northwest

ABSOLUTE BARGAIN

S. E. cor Union and Ashland, can be bought right.

Young-Shoss R. & I. Co., 4254 W. Easton.

LOANS BUSINESS—UNION BL.

2728 N. Union bl., at Maffitt av.; store and 4 and 4 single flat; rents $100; price $10,000; terms; open.

ADOLPH K. FEINBERG R. E. CO.,
2911 N. Union EVergreen 8762.

KINGSHIGHWAY, 4007 N.—Duplex store building, rented for $92.50 a month; better than 10 per cent investment; investigate. Price, J. Kroop.

STOCK & SON REALTY CO.,
4726 Natural Bridge. EVergreen 4900.

South

DANDY PAYING BOWLING ALLEYS

And pool tables. South side. Will trade for single, double flat or vacant, south. Want quick action.

FEDERE 1, 2610 Gravois. PRospect 1519.

STORES AND FLATS

12TH AND GEYER

Very fine business corner; good renter. FEDERER, 2610 Gravois. PRospect 1519.

DOLMAN, 1619—Business property, grocery, confectionery; $8500; good business.

FLAT and corner store on major street; good location hardware store or tin shop; reasonable. 4122 Juniata. LAc. 0109.

West

BUSINESS PROPERTY ON EASTON AV. —A REAL BARGAIN

4715-17-19 Easton av.; 2 stores and 6 flats; lot 55x255; price $17,500; small down payment; will finance free.

ADOLPH K. FEINBERG R. E. CO.
2914 N. Union. EVergreen 8762.

LOTS FOR SALE—VACANT

LOT—108x120, southeast corner Chippewa and Brannon av.; ideal for large bakery and chain store; will sell at low price. D. K. ASHBY, 217 International Life Bldg. CHestnut 4855.

LOTS for builders; will take good seconds in trade.

L. W. STEDELIN, 217 International Life. CHestnut 4855.

4 LOTS for sale or trade. Call JEfferson 7377 after Sunday. (c99)

Central

MISSISSIPPI VALLEY TRUST CO

FOR SALE

Manufacturing site, centrally located, occupying one-half of a city block with a frontage of 200' on the west side of broadway, 200' on the east side of Sixth st. and 254' on the north side of Poplar st. This is your opportunity to locate in a manufacturing district, where labor is abundant. for further particulars see

MISSISSIPPI VALLEY TRUST CO., Arts., Broadway and Olive. CEntral 7830.

Fine Lot for Sale

2523 Cass, just east; 55x130 feet; excellent business location; price right.

MARTIN & BREITT, 1119 Chemical Bldg.

DOWNTOWN CORNER LOT

S. w. corner 8th and Wash sts.; 152'6" x132'6"; a choice location; can be bought at the right price.

H. J. WILLMANN,
119 N. 7th st. CHestnut 1587.

North

5 LOTS—50x130, Halls Ferry and Chamber rds., lots now selling for $500 each, but will take $300 each for nine. Box 0-300, Post-Dispatch. (c7)

LOT—Large; 200x165; 5 minutes from Baden; $640; only $50 cash, balance $10 per month. Can you beat this? Box L-993, Post-Dispatch. (c)

LOTS FOR SALE—VACANT

Northwest

LOTS—We have 180 feet on Flory avenue, just south of Florissant; street and alley made; price extremely low.

WANSTRATH, COlfax 3945.

LOT—40x130', Creston av.; bargain for cash. M. Hynes, 5508A Greer. EVergreen 2038. (c)

LOT—50 ft., 5548 Mimika av.; ideal location; barkain. COlfax 0266R.

South

FILLING STATION SITE

Chippewa and Gustine, southwest corner; 95x143; two 80-foot thoroughfares; all improvements made; see this; price is right.

E. E. HAMMER R. E. CO. LAclede 4313.

SALE, 45xx—36-foot lot.

49xx Bamberger, 40-foot lot.

55xx Ivanrest road, 50-foot lots.

Some real bargains. J. BODNER. LAclede 6648. (c)

HERE is a real buy: 100x140 feet vacant; bargain; good location. Box P-208, Post-Dispatch.

LOT—Northeast corner Spring and Alberta; might trade; make offer. Box Y-142, Post-Dispatch.

LOT—Eichelberger, Southampton; very cheap. Vail. CHestnut 0066. (c)

McDONALD AND BENT—3 corner lots; reasonable price. TYler 1710R. (c)

Southwest

FILLING STATION OR BUSINESS

Corner lot, Macklind bl. and Delor; 70x125; cash offer wanted. LAclede 7077

LOT—Will take back second deed for cost of dandy 35-foot lot in Kingshighway Hills from responsible builder. CEntral 6818.

LOT—Southampton; near Ruder School; 60x125; $1600. LAclede 7077.

LOT—38 ft., 6430 January av.; street made; bargain. COlfax 0760R.

NEOSHO, 57xx—30x125; bargain at $800. Delor, 52xx, 30x125; $50 per foot. Elward av., 50 feet; bargain, $500. Hasker and Flannery, 30 feet; $1800.

LEE SCHERMEN, FRospect 7830.

West

LOTS in restricted Page-Kingsland Subdivision and on the new concrete Page Blvd., where values are jumping overnight. Time payments. Prices $35 to $75 per foot.

R. P. STAHL, 16 Gregan Place.
J. R. VICTOR, 3 Gregan Place.

WEST END RESIDENCE LOCATION

Beautifully wooded lot in Clayton district; priced right for immediate sale. Box F-173, Post-Dispatch.

BUILDER'S BUY

All improvements; University City, north of Delmar, east of Hanley; sacrifice $35 foot; no agents. CAbany 6971.

LOT—Have well located residence lot located near Forsyth bl. and Catholic Church and school; priced for quick sale. Box F-172, Post-Dispatch.

LOT—Builders, attention; 60-ft. lot at $35 per ft.; West End apartment and flat district; $900 cash and balance in first. JONES BROS., CHestnut 8037.

NORFOLK, 4432 — Lot 25x125; building suitable for living or garage. (99)

OLIVE STREET BARGAIN

4622 Olive; lot 53x167x90; $8500. Windsor. HIland 2697.

IMPVED PROPERTY FOR SALE

GUARANTY LEASE—To large concern, Gravois location; $321 a year rental; no worry or trouble. Box L-275, P.-D. (c)

INVESTMENT PROPERTY

FUTURE AND INCOME

I have 50 feet on Washington av., east of Grand, renting for $300 per month; price $20,000; no traces. CH. 8128.

GARAGE AND PARKING LOT

5220 Natural Bridge; new building; 110x135; steam heat; will take income property as part payment.

ADOLPH K. FEINBERG R. E. CO.,
2919 N. UNION. EV. 8762.

N. E. COR. Sarah and Garfield; stores and flats; your chance to get real investment carner.

JOST REALTY CO., INC.
CHestnut 2575. 113 N. 10th.

TWENTIETH, 1301-09 N.—8 flats; 2 stores; all rented except one store; 17 per cent income; sacrifice to close estate. H. Keller, 2917 Vimvila. (c83)

REAL ESTATE—FOR COLORED

4324-26 ALDINE

2-family; 3 rooms and bath; electric; near public school and street car; annual rent $780; price $6,000.

JULIUS HALLER REALTY CO.,
216 Wainwright Bldg. CHestnut 5716.(c)

COTTAGE—4-room brick; large corner lot; good for business purposes; bath, wood work and decorating all modern; small down payment. $30 month. CHestnut 5484.

FLAT—3-3 single; only $4700; $500 cash, $22 a month. COOPER, CHestnut 3484.

HICKORY, 3144-46—4 and 6-room flat; $200 down, $30 monthly. JEfferson 1705.

WEBSTER, 1423—6 rooms, arranged for 2 families; $2750, $250 cash, $20 month. 408, 722 Chestnut.

PROP. OUT OF CITY—RENT

DOUBLE STORE—Suitable for any business; especially druggist or variety. 3101 Summit av., East St. Louis, Ill. CAbany 5841J. (c)

FARMS AND FARM LANDS

FARMS FOR RENT

FARM—41 acres, 4 miles from city, 6-room brick house, turnace, 2 large barns and chicken houses, orchard and vineyard; rent or lease, responsible tenant.

HARRY J. EWERS REALTY CO.
3190 S. Grand. FRospect 2020. (c62)

FARM—For rent, 100 acres, 50 cultivation, buildings; Fredericktown, Mo. 216 Holland Bldg.

FARM—14 acres; 4-room house; Union rd., ¼ mile south of Weber rd. F. Walsh.

10-ACRE poultry place, new 6-room bungalow, good 3-brooder house, on Highway 40. 600 pullets for sale. N. D. Robertson. Phone O'Fallon, Mo.

FARMS WANTED

CHICKEN FARM Wtd.—Near school, in exchange for single flat; Illinois preferred. Box F-115, Post-Dispatch.

FARM Wtd.—Want to hear from owner having farm for sale; suitable for general farming, dairying and stock raising. Write me at once full description and lowest cash price. John Baker, First National Bank Bldg., Dallas, Tex.

FARM Wtd.—To buy, 100 to 150 acres of land within 75 miles west of St. Louis; land must connect to a stream. Box L-90. Post-Dispatch. (c)

FARM Wtd.—100 to 200 acre, dairy or grain; have 6-room clear bungalow to trade. Box F-113, Post-Dispatch.

FARM Wtd.—For resort; must be near good stream; attractive offer for right layout; describe fully. Box L-288, P.-D.

FARM Wtd.—100 acres or larger; give full description. Box Y-309 Post-Dis.

FARM Wtd.—Small house, near Kimmswick or St. Louis. Box Y-909, P.-D.

FARM Wtd.—Clear; give St. Louis brick income. J. N. Williams, 5861 Plymouth.

WANTED to buy, direct from owner, small improved farm, 50 to 150 miles from city. Box Y-110, Post-Dispatch.

TIMBER LANDS

HUNTING.

For lease, 800 acres good quail, rabbit land, 80 miles from St. Louis, 2 miles from Highway 40; good house for camps. Write or see Add Bichon, New Florence, Mo.

FARMS FOR SALE

Illinois

FARM—Desirable Southeast Missouri and Illinois improved, large and small; easy 20-year terms. Mortgage Co., 224 Langan-Taylor Bldg.

FARM—40 acres; improved; Highway 35, 33½ miles south; cheap; will trade. R. R. 1, Festus, Mo. Mrs. Willis.

FARM—In Southern State; sell or trade for St. Louis property. 5401 Kansas. (c99)

Arkansas

FARM—40-acre, 4-room house, half mile railroad town; $650. Bee Vanemburg, Batesville, Ark.

Florida

BRIGHTON, FLORIDA

Dairy, poultry, stock truck and fruit farms, $100 per acre; 6 months free house, lights and water; churches and schools; co-operative marketing of all produce; wonderful climate; excursions $25. Write to A. ZAPPE, 4201 Lafayette.

FARM—Florida poultry and truck farms, 10 acre tracts at Jacksonville, $750, $50 cash, $10 month; best market; free book. let. Write Jacksonville Heights Imp. Co., Jacksonville, Fla.

Illinois

FARMS—5, 147, 84 acres; improved. Millstadt. Herlet, 4956 Tyrolean. Riv. 5011. (c99)

Illinois

FARM—160 acres, with 8-room house, 120 acres in cultivation, 40 acres of white oak timber, in Illinois, 30 miles from St. Louis, price $5000; real bargain. North Side Rlty. Co., 225 Wainwright Bldg.

FARM—30-acre, near Ashley, Ill.; all in cultivation except 1 acre; 4-room house, barn, outbuildings; large orchard; plenty water; $1500. C. J. HILL, Agt., 114 N. 7th.

FARM—80 acres, 4-room house, plenty of outstanding buildings, fruit, timber, 90 ft. well between National and Pinckneyville, real bargain at $2500.

ALETO, 2806 N. Grand. NEwstead 1270.

FARM—Good 120 acres, in Illinois; 60 miles from St. Louis; year around spring; 8-room house, good out buildings; will exchange. Box L-72, Post-Dispatch. (c99)

FARM—120-acre farm, one mile west of Oakdale. Washington County, Ill., improved; will sell reasonable. For description write John W. Koesterer, Freeburg, Ill.

Missouri

5 LEVEL ACRES

EXCELLENT FOR TRUCK FARM

½-hour drive from St. Louis city limits, over made roads; from 140 feet on Meramec River; high above water.

HAMMER, 3903 Gravois. LAclede 4313.

AN AI FRUIT AND DAIRY FARM.

A first-class farm of 80 acres on a main traveled road, one mile of town; all nice, smooth land fenced and all in tillage and meadow; 9-room house, small stables, an orchard of more than 10 acres in pears and apples; well, cistern and stock pond; price $4500; one-third cash; more land adjoining if desired.

J. H. BENNETT, owner, Sullivan, Mo.

SMALL FARMS—NEAR ST. LOUIS.

On easy payments; first one in State. Write J. H. BENNETT, Sullivan, Mo.

WILL TRADE FOR BUNGALOW N. W.

166-acre farm, Gerald Mo., 80 miles west; dandy place; 6-room house. Call Mar. Wortham 3762. 2914 N. UNION.

SOUTHEAST MO. BOTTOM FARMS

870-acre stock ranch, 3 sets houses and barns, $100 down delivers, rest out of crops. Also other smaller bottom farm bargains. Owner 1810 O'Fallon. GAr. 4067

SPECIAL PRICED HIGHWAY FRONTAGE

19 acres fronting highway, 430 feet, small part in tillage, remainder timber; fine for poultry or a rustic retreat; for $75 an acre, no payment down, 100 months to pay.

J. H. BENNETT, owner, Sullivan, Mo.

SUNRISE HILL POULTRY FARM.

37 acres, 2 miles from Sullivan, so situated as to give a beautiful view of the rising sun; more than 30 acres in tillage; some timber, a lot of berries and some fruit; log house not of much value, frame poultry house; $3,250; one-third cash.

J. H. BENNETT, Sullivan, Mo.

CABIN ON BLACK RIVER

40 acres, ¼ mile frontage; $20 per acre; $15 down, same monthly. GAr. 4067

40 ACRES—ARCADIA, MO.

On new 8-lane highway; 8-room house, barn, hennouse, spring and plenty timber, $150 down delivers, then $15 monthly. Owner, 1810 O'Fallon. Garfield 4067. (c)

ACREAGE, CATTLE HAY AND TOOLS

A going Missouri stock ranch, 50 cattle, 30 stacks hay; 820 acres, bluegrass, big timber, dwelling barn, fine living spring; near highway; all for $15 per acre. J. N. Williams, 5861 Plymouth.

5 ACRES—LIMITS DE SOTO, MO.

With 204 ft.; hen house, 1000-capacity; fine fruit, water etc.; city conveniences only $1400, $150 delivers, rest $15 monthly. Owner, 1810 O'Fallon. (c)

A MOST wonderful club site with Big Piney River frontage and a mammoth spring; corn, bluegrass and timber; real bargain. J. N. Williams, 5861 Plymouth.

FARMS—35 acres; virgin soil; part cleared and balance valuable timber; small frame house; barn; poultry and smokehouse; on main road; well and creek; $850; half cash. 41 acres, 20 fine bottom land balance timber; 4-room house, 3 calving good teams, 150 poultry, hogs, farming tools, feed, wheat and rye sown; all for $1250; some terms; 6 miles south of Festus. 80 acres; part bottom; 60 upland cleared; 70 woods; all good large buildings; almost a gift, $2500; terms to suit. Drum & Hastings, Lutesville, Mo.

FARM—Fruit, dairy and poultry; on Highway No. 25, 5 miles from St. Genevieve, county seat; 3 miles from lime works; 192 acres, 80 acres under cultivation, balance in timber; 2 story 7-room dwelling house, barn, chicken house and other small buildings; will sell poultry, stock and machinery, all for $3750. John Herter. Ste. Genevieve, Mo.

FARM—20 acres; fenced hog wire, good 5-room house, 2 porches, 2 good cisterns, pond, nice new barn, large chicken house; ½ mile from Steelville; must see; $2,500; on highway close to river; ask for list river fronts, club sites, farms all sizes, timber land $50 per acre. Steelville Realty Co., Steelville, Mo.

FARM—80 acres; poultry farm; located ¼ mile from the Meramec; good fishing and hunting; 4 miles from Knobview and highway 50; 30 acres cultivated; 6 acres in valley; 2 springs; 5-room frame house; barn, poultry and outhouses; young orchard; sacrifice for $1600; terms ⅓ cash. C. E. Lewis, Cuba, Mo.

FARM—29¼ acres; 6-room house, outbuildings; all kinds of berries, fruit trees; large vineyard; stock and implements; good for chickens farm; 3 miles from city on Lemay Ferry rd. Reasonable. Apply 3542 Pennsylvania.

FARM—Cash or terms; 80 acres, all in cultivation, in Southern Missouri; fine hunting town; land adaptable for strawberries and other crops; priced cheap. R. C. Ulmann, 7440 Florissant rd. EVergreen 0606.

FARM—160 acres; about 20 miles southwest of St. Louis; on all-weather road; about 90 acres in cultivation; spring, well, buildings; good poultry, implements, etc., included; price $47 per acre; easy terms. Box F-385, Post-Dispatch.

FARM—220 acres; timber land; ideal for truck and grapes; can be divided into small poultry farms; all fronting on State Highway 7; miles Steeleville; price $9,500 per acre; terms. J. A. Thurberin, Cuba, Mo.

FARM—3 or more acres, 8-room brick bungalow, hardwood floors, toilet, bath, 2-car garage; chicken house, near school and church. Robert Pace, Olivette, Mo.

FARM—520 acres, St. Clair, Mo.; good buildings; spring, electric; terms, possession. $10000 down. 216 Holland Bldg.

FARMS—40 acres, Missouri, $5 month; own home. Jarrell, Mount Vernon, Mo.

FARMS—Any size, any description; terms. Free list. O. F. Keemal, De Soto, Mo.

FARM—42 acres, 45 miles from St. Louis; sacrifice. 4224 Evans.

Missouri

5 LEVEL ACRES

EXCELLENT FOR TRUCK FARM

½-hour drive from St. Louis city limits, over made roads; from 140 feet on Meramec River; high above water.

HAMMER, 3903 Gravois. LAclede 4313.

AN AI FRUIT AND DAIRY FARM.

A first-class farm of 80 acres on a main traveled road, one mile of town; all nice, smooth land fenced and all in tillage and meadow; 9-room house, small stables, an orchard of more than 10 acres in pears and apples; well, cistern and stock pond; price $4500; one-third cash; more land adjoining if desired.

J. H. BENNETT, owner, Sullivan, Mo.

SMALL FARMS—NEAR ST. LOUIS.

On easy payments; first one in State. Write J. H. BENNETT, Sullivan, Mo.

WILL TRADE FOR BUNGALOW N. W.

166-acre farm, Gerald Mo., 80 miles west; dandy place; 6-room house. Call Mar. Wortham 3762. 2914 N. UNION.

SOUTHEAST MO. BOTTOM FARMS

870-acre stock ranch, 3 sets houses and barns, $100 down delivers, rest out of crops. Also other smaller bottom farm bargains. Owner 1810 O'Fallon. GAr. 4067

SPECIAL PRICED HIGHWAY FRONTAGE

19 acres fronting highway, 430 feet, small part in tillage, remainder timber; fine for poultry or a rustic retreat; for $75 an acre, no payment down, 100 months to pay.

J. H. BENNETT, owner, Sullivan, Mo.

SUNRISE HILL POULTRY FARM.

37 acres, 2 miles from Sullivan, so situated as to give a beautiful view of the rising sun; more than 30 acres in tillage; some timber, a lot of berries and some fruit; log house not of much value, frame poultry house; $3,250; one-third cash.

J. H. BENNETT, Sullivan, Mo.

CABIN ON BLACK RIVER

40 acres, ¼ mile frontage; $20 per acre; $15 down, same monthly. GAr. 4067

40 ACRES—ARCADIA, MO.

On new 8-lane highway; 8-room house, barn, hennouse, spring and plenty timber, $150 down delivers, then $15 monthly. Owner, 1810 O'Fallon. Garfield 4067. (c)

ACREAGE, CATTLE HAY AND TOOLS

A going Missouri stock ranch, 50 cattle, 30 stacks hay; 820 acres, bluegrass, big timber, outbuildings; large orchard; plenty water; $1500. C. J. HILL, Agt., 114 N. 7th.

FARM—80 acres, 4-room house, plenty of outstanding buildings, fruit, timber, 90 ft. well between National and Pinckneyville, real bargain at $2500.

ALETO, 2806 N. Grand. NEwstead 1270.

FARM—Good 120 acres, in Illinois; 60 miles from St. Louis; year around spring; 8-room house, good out buildings; will exchange. Box L-72, Post-Dispatch. (c99)

FARM—120-acre farm, one mile west of Oakdale. Washington County, Ill., improved; will sell reasonable. For description write John W. Koesterer, Freeburg, Ill.

Missouri

5 LEVEL ACRES

EXCELLENT FOR TRUCK FARM

½-hour drive from St. Louis city limits, over made roads; from 140 feet on Meramec River; high above water.

HAMMER, 3903 Gravois. LAclede 4313.

AN AI FRUIT AND DAIRY FARM.

A first-class farm of 80 acres on a main traveled road, one mile of town; all nice, smooth land fenced and all in tillage and meadow; 9-room house, small stables, an orchard of more than 10 acres in pears and apples; well, cistern and stock pond; price $4500; one-third cash; more land adjoining if desired.

J. H. BENNETT, owner, Sullivan, Mo.

SMALL FARMS—NEAR ST. LOUIS.

On easy payments; first one in State. Write J. H. BENNETT, Sullivan, Mo.

WILL TRADE FOR BUNGALOW N. W.

166-acre farm, Gerald Mo., 80 miles west; dandy place; 6-room house. Call Mar. Wortham 3762. 2914 N. UNION.

SOUTHEAST MO. BOTTOM FARMS

870-acre stock ranch, 3 sets houses and barns, $100 down delivers, rest out of crops. Also other smaller bottom farm bargains. Owner 1810 O'Fallon. GAr. 4067

SPECIAL PRICED HIGHWAY FRONTAGE

19 acres fronting highway, 430 feet, small part in tillage, remainder timber; fine for poultry or a rustic retreat; for $75 an acre, no payment down, 100 months to pay.

J. H. BENNETT, owner, Sullivan, Mo.

SUNRISE HILL POULTRY FARM.

37 acres, 2 miles from Sullivan, so situated as to give a beautiful view of the rising sun; more than 30 acres in tillage; some timber, a lot of berries and some fruit; log house not of much value, frame poultry house; $3,250; one-third cash.

J. H. BENNETT, owner, Sullivan, Mo.

CABIN ON BLACK RIVER

40 acres, ¼ mile frontage; $20 per acre; $15 down, same monthly. GAr. 4067

40 ACRES—ARCADIA, MO.

On new 8-lane highway; 8-room house, barn, hennouse, spring and plenty timber, $150 down delivers, then $15 monthly. Owner, 1810 O'Fallon. Garfield 4067. (c)

ACREAGE, CATTLE HAY AND TOOLS

A going Missouri stock ranch, 50 cattle, 30 stacks hay; 820 acres, bluegrass, big timber, outbuildings; large orchard; plenty water; $1500. C. J. HILL, Agt., 114 N. 7th.

FARM—80 acres, 4-room house, plenty of outstanding buildings, fruit, timber, 90 ft. well between National and Pinckneyville, real bargain at $2500.

ALETO, 2806 N. Grand. NEwstead 1270.

FARM—Good 120 acres, in Illinois; 60 miles from St. Louis; year around spring; 8-room house, good out buildings; will exchange. Box L-72, Post-Dispatch. (c99)

FARM—120-acre farm, one mile west of Oakdale. Washington County, Ill., improved; will sell reasonable. For description write John W. Koesterer, Freeburg, Ill.

FARMS FOR SALE

Missouri

FARM—Good stock and dairy; close in; water. Riverside 7750J.

FARM—130 acres 4-room house, outbuildings; trade. FRospect 2322. (c)

CLUB SITE—10 acres; 10 acres cultivation, 30 acres good timber; 3 blocks from Big River; wonderful hunting and fishing location; priced to sell.

YATES, 3190 S. Grand. FRospect 2020.

LAND—5 acres; fruit poultry land; 39 miles south; nice building site; $375; only $25 cash, $10 monthly; also small tracts fronting on scenic Highway 61. See Brown at Lanham's filling station first station south of the 36-mile post on Highway 61 south; come on Sunday only.

LAND SALE—$5 down, $5 month buys 40 acres Southern Missouri; price $200. Send for list. Box 22, Kirkwood, Mo.

LISTEN—40-acre improved farm, $850; free list. McGrath, Mountain View, Mo.

OZARKS—20 acres poultry land, $100; $5 monthly, fishing, hunting, trapping; other bargains. Hubbard 219 Grossman Bldg., Kansas City, Kan. (c99)

POULTRY FARM—5-acre, 2 blocks from Ferguson, corner Elizabeth and Hudson rd. EVergreen 0872.

Texas

FARM—40-acre, irrigated, citrus land, 8 acres grapefruit; improvements; will trade. 3626 Newstead.

RIO GRANDE VALLEY PROPERTY—2 20-acre tracts on paved road near San Benito in cultivation; ideal citrus and vegetable land; 43.6 acres in heart of potato section. E. E. Ogden, owner. San Benito, Tex. (62)

Hunting Grounds

SPORTSMEN, HERE IS YOUR IDEAL PLACE.

600-acre Mississippi River island, short distance north; 130 acres in cultivation, balance big timber; sand beaches.

640 acres in Ozarks; 80 acres clear, 10 acres orchard, balance timber; adjoins State game park; near Current River.

WENZLICK, CHestnut 6900. (c85)

HUNTING, FISHING AND CAMPING—The right to 5000 acres of Kaskaskia River bottom land near Carlyle, Ill. For particulars write, Paul V. Schaefer or Walter W. Smith, Carlyle, Ill. (c)

EXCLUSIVE hunting privilege on large tract of land, $35. 4402 Edgewood, Pine Lawn.

FINANCIAL

LOANS ON REAL ESTATE

"SECOND LOANS"

Made or bought on single, double flats and apartments; $1000 to $5000, at 6 per cent interest and easy terms.

GLASER REALTY CO., REALTORS.
706 Chestnut, room 223. CHest. 6240. (c99)

MONEY TO LOAN

FIRST DEEDS OF TRUST
CALL CHESTNUT 1552

A. J. FRANKE RLTY. CO.
1008 CHESTNUT

WM. KEANE JR.

MONEY TO LOAN, CITY OR COUNTY; LOWEST RATES, QUICK ACTION

BUSINESS FOR SALE

WE SELL HOTELS

Try Us and Find Out That We Do

HITZMAN REALTY CO.

312 Buder Bldg., St. Louis, Mo.

CHestnut 6896

BUSINESS WANTED

BEAUTY SHOP Wtd.—Good location; attractively and modernly equipped; give full details. E. Morse, 5328 Delmar. Fo. 9535. (c2)

BUSINESS Wtd.—General merchandise, small manufacturing or gasoline bulk plant with or without real estate, city or country; for cash; must stand rigid investigation. Box F-274, Post-Dispatch.

BUSINESS Wtd.—Small confectionery, grocery, delicatessen; state price. Box Y-125, Post-Dispatch.

CHILI PARLOR Wtd.—Or sandwich stand; St. Louis or vicinity; state price. Box Y-385, Post-Dispatch.

CONFECTIONERY Wtd.—With living rooms near school; terms. Box L-104, Post-Dispatch. (c)

EQUITY in bungalow, county; want garage, picture show or sandwich shop. Box Y-143, Post-Dispatch; will trade.

FILLING STATION Wtd.—Full details in first letter, price, gallonage, etc. Box L-68, Post-Dispatch. (c2)

FILLING STATION Wtd.—In downtown district. Box Y-304, Post-Dis.

GROCERY Wtd.—In exchange for bungalow. Call ATwater 621W. (c)

HARDWARE STORE Wtd.—Exchange real estate. Box Y-281, Post-Dispatch.

NEWSPAPER CORNER Wtd.—Will pay cash for good location. 1430 Evergreen.

PAPER ROUTE Wtd.—Or other small business. Box Y-22, Post-Dispatch.

PUBLIC STENOGRAPHIC CONCESSION Wtd.—Good location; with or without services. Box Y-310, Post-Dispatch.

RESTAURANT OR SANDWICH SHOP Wtd. —Good location. Lindell 0631 Monday from 8-12.

ROOMING HOUSE Wtd.—Small; downtown; cheap. Box Y-295, Post-Dispatch.

STORES Wtd.—Grocery, meat market, gent's furnishings store, city or country; must be reasonable for cash. Call or write, B. Basskin, 5503 Vernon. FO. 2669R

WILL pay up to $4000 cash for a good, going restaurant or filling station. Box P-94, Post-Dispatch.

BUSINESS FOR SALE

NORTH SIDE REALTY

Dry goods, southwest	$ 3,500
Bakery, Athione av.	2,500
Confectionery and Bldg., southwest	10,500
Confectionery, St. Ferdinand	4,200
Grocery and confectionery, Bruno	1,000
Confectionery and Var., St. Louis	1,000
Bakery and Bldg., North Market	15,000
Bakery, wholesale, Illinois	4,000
Bakery and Bldg., in county	27,000
Grocery and market, N. 15th	3,000
Bakery and Bldg., South Side	40,000
Confectionery, Meramec	750
Grocery and market South Side	6,000
Grocery and market, South Side	2,000
Bakery and Bldg., South Side	55,000
Bakery and Bldg., county	19,500
Hardware, Easton	4,500
Hardware, Gravois	22,000

225 Wainwright Bldg. Central 7533.

PATTIZ-ROMBAUER CO.

OFFERS THE FOLLOWING:
4 restaurants from $2750 and up.
2 Ford agencies in Illinois.
3 Chevrolet agencies in Illinois.
Electrical retail business.
Dyeing and cleaning plant.
Hardware store.
Drug store.
Grocery and meat market.
Beauty parlor.
Modern manufacturing plant.
6th floor Equitable Bldg. GArfield 0676.

DON'T READ THIS

Unless your business will stand strict investigation and is showing a good return on the money invested.

IF IT DOES

We can sell it for you confidentially and without listing fee. We are not interested in lame ducks.

Confidential Sales System

BUSINESS INVESTMENTS.
1803 RAILWAY EXCHANGE CEN. 7987

AN ESTABLISHED LAUNDRY MACHINE MFG. CO., WITH REPRESENTATION IN 34 TERRITORIES, DOING $125,000 WORTH OF BUSINESS A YEAR, WITH A PROFIT OF $25,000, OWNER WISHES TO RETIRE. BUSINESS REPUTATION OF FIRM AND BANK REFERENCE WILL STAND STRICT INVESTIGATION. PRICE $150,000. LARGE FACTORY INCLUDED.
CONFIDENTIAL SALES SYSTEM.
1803 RAILWAY EXCH. CENTRAL 7987.

AA-1 BUSINESS

Price $2000 cash; clears $25 net daily; no Sunday work; location St. Louis; no brokers. Box Y-3, Post-Dispatch.

LIST YOUR BUSINESS

For sale with a firm that has had years of experience in selling them. Call up GArfield 0676 for a representative.

PATTIZ-ROMBAUER CO.

6th floor Equitable Bldg. GArfield 0676.

AUTOMOBILE AGENCY—Excellent medium-priced car franchise; doing over $100,000 yearly; large garage in connection; this is an established business, and is an attractive price. Box L-45, Post-Dispatch.

AUTO REPAIR SHOP—Hustlers, see this biggest $1000 bargain; lively Maplewood highway; low rent. GUTH. 5988 Julian.

AUTO REPAIR—Filling station; used car business; forced to sell; best offer takes. Riverside 9495. (c99)

BAKERY AND BUILDING

Wholesale; one of the best locations for retail; price $110,000; located in Illinois; sales $1400 weekly; including five trucks, steam heat, also 2 4-room apartments above. NORTH SIDE REALTY CO. 225 Wainwright Bldg. Central 7533.

BAKERY—Modern equipped shop; in town of 10,000; doing $35,000 year business; must sell account of owner's health; price $4000. 6201 Delmar. FO. 6200.

BAKERY—Real money maker; $4500; terms; wonderful opening for hustler; North Grand; low overhead. GUTH. 5988 Julian.

BAKERY—Fine for pastry baker; best $6500 proposition; only $1500 cash and terms; central Missouri. GUTH. 5988 Julian.

BAKERY—Busy West Manchester; best money making chances for only $3000; terms; rooms; bears inspection. GUTH. 5988 Julian.

BAKERY—First-class, good established route. Granite City, Ill.; downtown location; very reasonable; must sell account sickness. Box H-240, Post-Dispatch. (c90)

BAKERY—Up-to-date equipment, in well populated neighborhood; wonderful chance for a beginner. Will stand investigation. Box Y-315, Post-Dispatch.

BAKERY—Thickly settled South Side territory; good business; only $1200; easy terms; living rooms. GUTH. 5988 Julian.

BAKERY—It will pay to investigate this bargain; everything modern.
ST. LOUIS FLOUR CO.

BAKERY—Old established; average $18,000 year; sell very cheap. Corner Jefferson and Market. (c)

BAKERY—Long established location; modern equipment; money-maker; sacrifice. Box L-264, Post-Dispatch.

BAKERY BRANCH—Doing good business. Cheap. 1027 Park av.

BAKERY BRANCH—And confectionery; corner. 4974 Kieheberger. Riv. 8578.

BAKERY—3103 Cass; well equipped; cheap rent.

BARBER SHOP—3 white Koken chairs; good location; reason for selling. For information, call Barbers' Union, 3745 West Pine. JEfferson 7109.

BARBER SHOP—And 2 acre poultry farm with good improvements; ill health in family, reason for selling. Stanley Polard, Wesconn Mills, Mo.

BARBER SHOP—2-chair, modern 4 living rooms furnished connecting; old stand business fair, or will trade for country shop. Box Y-90, Post-Dispatch.

BARBER SHOP—3-chair; 25 years; transfer corner. Box S-188, Post-Dis. (c99)

BATTERY SHOP—And service station; complete equipment; will invoice $3000; account poor health will take $2800 cash for quick sale; North Side location. Box L-84, Post-Dispatch. (c82)

BATTERY SHOP—Complete. St. Louis Battery Co. 4973 Easton.

BEAUTY SHOP—IN WEST END WITH LARGE ESTABLISHED TRADE; LONG LEASE; WITH VERY LOW RENT; EXCEPTIONALLY LOW PRICE FOR QUICK SALE. CABANY 8799 OR CAS. 8799W.

BEAUTY SHOP—Attractive; must sell established; doing good; also fine business and opportunity for beauty culture school; owner selling on account of other business. Box O-9, Post-Dispatch. (c)

BEAUTY SHOP—With millinery and dress department; established 15 years; 5 living rooms above store; good lease; living rooms above store; new soda fountain and fixtures; good clean, new stock; average about 15 prescriptions daily; right price to cash buyer; invoice or bulk. Box L-159, P.-D.

DRUG STORE—Ideal location, on a major street; good stock and fixtures; selling to close an estate.
CONFIDENTIAL SALES SYSTEM.
1803 Railway Exchange. CEntral 7987.

DRUG STORE—South, established, $2300 monthly average; lease; thickly populated neighborhood. Box Y-376, Post-Dis.

DRUG STORE—Good location, sales $45, price $8500; $3000 cash, balance terms. Box L-284, Post-Dispatch.

DRUG STOCK — Sacrifice. Box L-66, Post-Dispatch. (c)

DRUG STORE—Good location; cash trade; terms. Box L-163, Post-Dispatch. (c99)

DRUG STORE—Also building if desired. Clyde Pumphrey, 4161 Easton.

DRY GOODS, CONFECTIONERY—Established 22 years; across from public school. CAbany 2960. (c62)

DRY GOODS STORE—Must sell or trade for real estate; bargain. 4144 Easton. (c99)

DRY GOODS STORE—Good location; will sell reasonable. No jobbers. HI. 9314.

ELECTRIC SHOP—Agency icebox and radio; established 8 years; sales $72,000; will sell less than invoice. Box L-395, Post-Dispatch.

$1200 Filling Station—$1200

Located on N. Broadway; selling around 6000 gallons gas monthly; doing good oil and greasing business; will show good profits; fixtures, gas pumps and supplies included; terms given.
COMMERCIAL SALES & FINANCE CO.
225 International Bldg. GArfield 0067.

FILLING STATION—Lease and fixtures; 225 Wainwright Bldg. CEntral 7533.

FILLING STATION—Stock and equipment, $12,000; excellent going business with good income; West End location; independent lease; price $8000 for quick sale.
CONFIDENTIAL SALES SYSTEM.
1803 Railway Exchange. CEntral 7987.

FILLING STATION—3-ree rent; located on St. Louis av.; doing nice gallonage and oil business.
CONFIDENTIAL SALES SYSTEM.
1803 RAILWAY EXCHANGE. CENT. 7987

FILLING STATION AND GARAGE—Just think, business clearing $6000 yearly for only $3000; North Side. GUTH. 5988 Julian.

FILLING STATION—And restaurant, on State highway in Illinois; 65 miles from St. Louis; all modern conveniences; large lot. 6201 Delmar. FO. 6200.

FILLING STATION—Repair shop; not company owned; real bargain on terms; excellent South Side corner. GUTH. 5988 Julian.

FILLING STATIONS—We have a number of excellent stations.
CONFIDENTIAL SALES SYSTEM.
1803 RAILWAY EXCHANGE. CEnt. 7987.

FILLING STATION—Super service station; car washing greasing, battery service; average gallonage 10,000 monthly; a real money-maker. H-10, Post-Dispatch.

FILLING STATION—3711 Jennings rd.; good gallonage and a real money maker. Call EVergreen 0262.

FILLING STATION—$700; corner lot; reason for selling, other business. TYler 2480.

FILLING STATION—Garage; doing good business; well satisfied; will sacrifice. Riverside 0734.

FILLING STATION—Large gallonage; free rent; only $900; terms. Excellent central district; much traffic. GUTH. 5988 Julian.

FILLING STATION EQUIPMENT—Charger, compressor, pumps, stoves. 3920 S. Broadway. (c)

FILLING STATION—
Equipped for making candy. 4061 Virginia; reasonable if offer accepted.

FISH AND POULTRY MARKET—Old established place, reasons for selling. American Fish Market, 2706 Market. (c)

WHOLESALE FLORIST

Near St. Louis; modern greenhouses and equipment; long established; doing good business; price of estate, equipment, stock and business, $90,000.

PATTIZ-ROMBAUER CO.

6th floor Equitable Bldg. GArfield 0676.

FOOD PRODUCTS MANUFACTURING—Established over 10 years, with sales volume well over $100,000 per year. If you are interested in obtaining a business that will stand strict investigation.
CONFIDENTIAL SALES SYSTEM.
1803 Railway Exchange. CEnt. 7987. (c)

FLOUR AND FEED MILL—Located near St. Louis; appraised at $50,000; doing a good business with chicken and dairy farmers; factory reasons for selling; can be bought for $18,000.
CONFIDENTIAL SALES SYSTEM.
1803 RAILWAY EXCH. CENTRAL 7987

FISH STORE—For sale; reasonable. 4615 N. Newstead.

ELECTRIC SHOP—Agency icebox and radio; established 8 years; sales $72,000; will sell less than invoice. Box L-395, Post-Dispatch.

EXCLUSIVE FUR STORE

And ladies' ready-to-wear; located in Indiana city of 80,000; established 12 years; modern front and interior; will clear $8000 a year; price $25,000.

PATTIZ-ROMBAUER CO.

6th floor Equitable Bldg. GArfield 0676.

110-CAR GARAGE

$6500

Located in heart of apartment district near De Baliviere bl.; fully equipped with auto laundry and greasing apparatus; monthly storage income around $1200; 5-year lease will show very good profit; building is two-story fireproof structure; will stand strict investigation; real opportunity for expansion.
COMMERCIAL SALES & FINANCE CO.
225 International Bldg. GArfield 0197.

BEST GARAGE IN CITY

A real money maker; the kind you seldom see offered for sale; 125-car capacity; long lease; cheap rent; price $7500; terms.

PATTIZ-ROMBAUER CO.

6th floor Equitable Bldg. GArfield 0676.

GARAGE—125-car capacity; oil station; repair shops and other advantages; this is the kind you seldom see advertised; must sell on account of partnership; a real bargain for $5500. Box L-61 Post-Dispatch. (c)

GARAGE—Excellent West End location, with 250-car capacity; long lease; cheap rent; can be bought with or without new and used automobile agency; doing over $150,000 annually. Box L-53, Post-Dis.

GARAGE-SERVICE STATION — Excellent west Gravois section; $3500; terms if sold quick; ideal for hustlers. GUTH. 5988 Julian.

GARAGE BUSINESS—For sale, or trade for farm, H. H. Griffith, Waggoner, Ill. (c)

GARAGE—Storage, repairing and battery charging. Lindell 9440.

GASOLINE SERVICE STATION—Best location; available for key station; exceptional independent 10-year lease; on major highway in St. Louis; price very reasonable
CONFIDENTIAL SALES SYSTEM.
1803 RAILWAY EXCHANGE. CENT. 7987

GENERAL MERCHANDISE AND MEAT MARKET—Building, stock and fixtures, on Highway 61, at Arnold, Mo.; will sell at a sacrifice.
YAEGER, 3190 S. GRAND. PROS. 2020.

GENERAL STORE—Arlington, Mo., block from Highway 66; sell for invoice price or trade for small farm with good improvements. Grimsby's, Arlington, Mo.

GENT'S FURNISHING store; men's suits, shoes, etc.; new and used goods. 2417 Salena. (c)

GROCERY AND MEAT MARKET—One of the oldest and largest established trades in West End; doing around $100,000 per year and modernly equipped. Owner retiring. This opportunity is seldom equaled. Price $27,500.
CONFIDENTIAL SALES SYSTEM.
1803 Railway Exchange. CEnt. 7987. (c)

GROCERY AND DELICATESSEN—Wonderful paying business, large salable stock. Finest location, Grand and opposite Granada Theater; meat display counter; restaurant booths, soda fountain, high sales; completely equipped; must be bought for ; price, Owner, 4540 Gravois av. (c90)

GROCERY, DRY GOODS AND BUILDING—Also large warehouse; lot 50x150; price $12,000; 40 miles from St. Louis in Illinois, with 5 living rooms above; also 2 rooms in rear; located on hard road; reason for selling, on account of death. NORTH SIDE REALTY, 225 Wainwright Bldg. Central 7533.

GROCERY AND MEAT MARKET—Doing a nice business, will sell business and building or sell business and give long lease on building; bargain for quick sale; good reason for selling. CAbany 9131; call all day Sunday. (c83)

GROCERY MEAT MARKET — Excellent South Side, with good lease; modern electrical equipment and clean stock; doing $600 weekly; wonderful buy at $3500.
CONFIDENTIAL SALES SYSTEM.
1803 RAILWAY EXCH. CENTRAL 7987

GROCERY AND MEAT MARKET—Good location; fixtures and stock worth $3500; will sacrifice for $1500; act quick; jobbers; can be seen Sunday or Monday. 1230 Chambers. (c)

GROCERY AND MEAT MARKET—Southwest; doing good business; reason for selling, on account of other business. Call PRospect 5157. (c)

GROCERY AND MEAT MARKET—Good location and fixtures; sales $3500; price $3000; price $2500. Box L-378, Post-Dispatch.

GROCERY—Newly opened; good location; sound; splendid opportunity; living rooms; Riverside 3688, after Sunday, 7 a. m. to 6 p. m. (c)

GROCERY-MARKET—St. Charles Rock Rd.; daily sales, $150; very best fixtures with Frigidaire system; rent only $55; open Sundays optional. Box L-240, P.-D.

GROCERY AND MEAT MARKET—Old-established, colored trade; rooms above optional; doing good business; selling account personal injury. Box Y-123, P.-D.

GROCERY-MARKET—Just think, $5000 business for only $3000; terms; lively north Union; low overhead. GUTH. 5988 Julian.

GROCERY-MEAT MARKET — Growing business; good location. Cheap. 1731 S. 12th st.

GROCERY—And market; established 40 years; bargain; terms. 4137 N. Newstead. (c83)

GROCERY-MEAT MARKET—Good location; doing good business. 6980 Hancock. (c62)

GROCERY—And market; established 40 years; bargain; terms. 4137 N. Newstead (c83)

GROCERY—Meat market and building, south; retiring; will trade some real estate. Box L-372, Post-Dispatch. (c)

GROCERY—And meat market, northwest, owner has other business. Box L-270 Post-Dispatch. (c)

GROCERY-MARKET—South; no competition; $5500 handles. Box O-414, P.-D. (c99)

GROCERY AND MEATS—With sedan six. Box Y-39, Post-Dispatch.

GROCERY—And meat market; very cheap for quick sale. 2734 Lafayette.

GROCERY-MARKET—3521 Morganford; all cash business; big bargain; terms. (c)

GROCERY — Cheap; will sacrifice; must sell; sickness. 1800 O'Fallon.

GROCERY AND MEATS—Clover Farm store. Box Y-131, Post-Dispatch.

GROCERY—And market; 3 living rooms; rent $40. EVergreen 6068. (7)

GROCERY-CONFECTIONERY — Reason, leaving city. 2822 Osage.

GROCERY AND MARKET—No reasonable offer refused. 5000 Louisa.

HARDWARE STORE—South Side location; cheap rent; good lease, stock and fixtures; a sacrifice at $6000.
CONFIDENTIAL SALES SYSTEM.
1803 RAILWAY EXCHANGE. CENT. 7987

76-ROOM HOTEL

$7500

Located in downtown district on busy transfer corner; does good business all year around; 9-year lease; cheap rent; will earn about $10,000 annually; will stand strict investigation; terms given.
COMMERCIAL SALES & FINANCE CO.
223 International Bldg. GArfield 0197.

HOTEL—Excellent central location; new building; long lease; radio, electric fan and steel furniture in every room; clearing $6500 per year; priced right. (c)
CONFIDENTIAL SALES SYSTEM.
1803 Railway Exchange. CEntral 7987.

HOTEL—50 rooms, steam heated; good business; cheap rent; will sacrifice. Box L-100, Post-Dispatch.

HOTEL—If you are interested in going into the cleaning and dyeing business, see Denny first. Imperial, Ill. 3432.

HOTEL—30 rooms; modern; good Missouri town; 5 highways pass door. C. J. HILL Agent, 114 N. 7th.

HOTEL—40 rooms, unfurnished; population 2500. Box Y-135, Post-Dispatch.

HOTEL—80 rooms; long lease; rent $450. C. J. HILL Agent, 114 N. 7th.

IF YOU ARE LOOKING FOR REAL BARGAINS AND MONEY MAKERS IN HOTELS, SEE
HITZMAN RLTY. CO.
312 BUDER BLDG. (c)

JEWELRY STORE—Well assorted, medium priced merchandise that will inventory about $1250; a few modern fixtures, tools optional; a very fine location jeweler, optician and novelty and gift shop; rent $40. J. H. Bennett, agent, Sullivan, Mo.

LAUNDRY—Small; bargain; must sell; district; much traffic. GUTH. 5988 Julian.

LIGHT MANUFACTURING—To a person capable of taking full charge; a half interest obtainable in established business with mail order department and national trade; little competition; an excellent opportunity for one interested in a clean-cut proposition.
CONFIDENTIAL SALES SYSTEM.
1803 Railway Exchange. CEntral 7987.

MACHINE SHOP—Established 9 years, half interest, $2500; you take full charge. Other interests require my time. Box H-396, Post-Dispatch.

MACHINE SHOP—Must be sold; open Sunday morning. COlfax 8052. (c99)

MEAT MARKET—In grocery; good cash trade; $800 cash will handle. 4874 Hammett place. Call Monday. (c99)

MEAT MARKET AND VEGETABLE STORE—In busy shopping center; will rent or sell separate. EVergreen 6130. (c)

MEAT MARKET—Some groceries; old established; good location. COl. 8156. (c62)

MEN'S FURNISHING STORE

Illinois city of 10,000; annual business approximately $75,000; established 22 years; will sell lease, stock, fixtures and business; price $25,000.

PATTIZ-ROMBAUER CO.

6th floor Equitable Bldg. GArfield 0676

SMALL STOCK MILLINERY—With up-to-date fixtures; sacrifice, $200. Box L-393, Post-Dispatch.

MILLINERY — Well established; good location; hemstiching machine. Victor 4297W.

MINIATURE GOLF COURSE—Very best location in city. PRospect 9425. (c80)

MOVING PICTURE THEATER—In best neighborhood in St. Louis; clearing $15,000 yearly; books wide open to strictest investigation; don't answer if not in earnest; long lease; a snap for someone with ready cash only. Address Box F-111, Post-Dispatch.

NEWSPAPER ROUTE — Afternoon and Sunday morning; long established; reasonable. See Carson 19th and Bond av., East St. Louis, Ill.

NIGHT CLUB—Established business; will sacrifice. Box L-100, Post-Dispatch.

NOTICE, if you are interested in going into the cleaning and dyeing business, see Denny first. Imperial, Mo. 3432.

PAPER ROUTE—1528 Gaty av., East St. Louis, Ill.

PAPER ROUTE—North Side; alte.noon only. Call Victor 3015.

POOL ROOM—4 tables, 3758 S. Broadway. (c99)

PRINT SHOP—2 presses, cutter and type. TYler 3910. (c)

RADIO SHOP—Old established business in West End; handle all well known makes; good lease at reasonable rent; showing nice profit.
CONFIDENTIAL SALES SYSTEM.
1803 RAILWAY EXCHANGE. CENT. 7987

RADIO SHOP—Northwest; good business; have other interests. Box L-25, P.-D.(c)

SMALL RESTAURANT

$800

Located in commercial district of South St. Louis; daily receipts around $60; fixtures and all equipment included in selling price; ideal opportunity for man and wife; terms given.
COMMERCIAL SALES & FINANCE CO.
223 International Bldg. GArfield 0197.

RESTAURANT—Outfit complete; new or used; counter, back bars, stools, tables, chairs, display cases, steam tables, ranges, griddles, urns, registers, freezers, silverware, etc.; bargains; cash or terms. St. Louis Restaurant Fixture Co., 701 N. 7th.

RESTAURANT—In county; completely equipped; Frigidaire, barbecue oven; doing wonderful business; rent $40; will take part cash, balance monthly payments, or will trade for small income property; price $3000. Box L-326, Post-Dis. (c)

RESTAURANT—A well located restaurant in town of 2500, on Highway 61; all travel from the highway to the Meramec State Park passes door, big Sunday dinner business; price $800; one-half cash. J. H. Bennett, agent, Sullivan, Mo.

RESTAURANT—And confectionery, on highway 40-61; close to two schools and theater; only restaurant in town. 8844 St. Charles road.

RESTAURANT—Dance hall and filling station, on Highway 21, 2 miles east of DeSoto, Mo.; good business; easy terms. Jos. Gannon, DeSoto, Mo.

RESTAURANT—Working men's; good equipment; positively doing $180 to $200 daily; making real money; sell right party. Lindell 0734. (c99)

RESTAURANT—North Side transfer corner, excellent fixtures, established for years; good income; bargain for cash. Box Y-243, Post-Dispatch.

RESTAURANT — Established business; must sell at once; leaving city; will take roofing house as part payment; liberal terms. 4334 Natural Bridge av.

RESTAURANTS — One of the best equipped, in suburban town of 6000. Box Y-136, Post-Dispatch.

RESTAURANT—Lively West End section near factories; good business; $800; terms; ideal for two. GUTH. 5988 Julian

RESTAURANT—Good, well equipped, doing fine business; bargain. Mechanics Realty, 3850 Easton. NEwstead 1668. (c)

RESTAURANT—Account death; fixtures worth more; black marble counter. Call Sunday, 10-5, 1732A Dolman.

RESTAURANT—And delicatessen; bargain; doing good business; leaving town. 3809 Page.

RESTAURANT — Good opportunity for couple. 8 S. Newstead. JEfferson 3783.

RESTAURANT AND BARBECUE—Must sell; bargain. EVergreen 8933. 4501 N. Union.

RESTAURANT—With living room; $22 a week; $3 per week; bargain. Elkins, 2201 N. Broadway.

RESTAURANT—Worth $3000; quick sale takes it for $750; west. FOrest 2009W.

RESTAURANT—Doing good business in good location; old stand; transfer corner 1010 Cass av.

RESTAURANT—Want good place? Look at this. Real spot for real man; reasonable. Old Plantation, 3025 N. Grand.

RESTAURANT—Good location; leaving town; must sell. 2352 Chouteau. (c99)

RESTAURANT—Nice place; factory location. 306 S. 7th.

BUSINESS FOR SALE

RESTAURANT — Bargain, 678 E. Big Bend; part cash.

RESTAURANT—On account of disagreement with partners, 1418 S. Broadway.

RESTAURANT—Or fixtures; good location. 1209 N. Taylor.

RESTAURANT—Cheap, Riverside 1310.

RESTAURANT—Good location; established business; will trade. 1916 N. Grand.

RESTAURANT—Good established business; bargain. 203 N. 3d st.

RESTAURANT—Good business; have two sell one; terms. 901 Market. (c65)

RESTAURANT—Bargain; good business; must go; $450 gets it. 806 Franklin.

RETAIL BUSINESS—8 years established; good living; money saving proposition; very little competition will take $1000. Box O-134, Post-Dispatch. (c99)

ROADHOUSE—$300; located 9046 St. Charles Rock road.

ROOMING HOUSE—7-room apartment, 49xx McPherson; furnished 2-room suite, 5 rented, 2 lovely rooms for self; rent $65 with heat, janitor; $400 cash. DEImar 3914J.

RAKE bargain; 10 rooms; modern; in perfect condition; steam heat; all filled; income $180 month; very low price. Victor 1403J. 1538 Mississippi.

ROOMING HOUSE—11 rooms, 2 baths, 6 rooms fine furniture; must sell tomorrow. See owner, 15 Parkland pl., Maple and Hamilton.

ROOMING HOUSE—9 rooms; 6 rooms to rent; all full; first floor for owner; neatly furnished; reasonable rent; selling on account of leaving city. 2930 Hereford.

ROOMING HOUSE—6 rooms, steam heated apartment; will sell all or part; very reasonable. 331 N. Boyle. JEfferson 4217

ROOMING HOUSE—10 rooms, price $300, rent $65; party trade for Ford truck. Franklin 7824.

ROOMING HOUSE—10 rooms, rent $75; filled; in Wellston; cash or terms. 6216 Cote Brilliante.

ROOMING, BOARDING HOME—Or furnishings cheap for quick sale. Inquire week days, 1647A S. Jefferson av.

ROOMING HOUSE—Convenient location; 14 rooms, water heat; rent $45; including piano, $500. 2810 Washington.

ROOMING HOUSE—13 full rooms; garage, housekeeping; terms. NEwstead 2173. (c83)

ROOMING HOUSE—12 rooms, steam heat, 3 baths; 41xx Westminster, FRank. 7661 (c62)

ROOMING HOUSE — Nicely furnished, newly decorated; rooms full; cheap rent. Lindell 0694J. (c8)

ROOMING HOUSE—4419 Olive, 9 rooms, full, good income; leaving city; call weekdays.

ROOMING HOUSE—3963A Olive; small; good furniture; oil furnace; cheap. JEfferson 3777. (c62)

ROOMING HOUSE—10 rooms, very good; will sell or trade; best offer buys. 221 N. Sarah. Lindell 1387W.

ROOMING HOUSE—West; 10 rooms; 9 rooms rent; others, , C. J. HILL, Agt., 114 N. 7th.

ROOMING HOUSE—11 rooms, nearly furnished, 2332 Park. Victor 2190J. (c99)

ROOMING HOUSE—Filled; good bargain; make offer today. 3649 Laclede. (c)

ROOMING HOUSE—6 rooms, heat, hot-water furnished, $125. NEwstead 2173

ROOMING HOUSE—Boarding; also heated apartments; 1 and 2 rooms; reasonable. 3626 Olive.

ROOMING HOUSE—Furnished; rents $200, complete; Monday. 4451 Page.

ROOMING HOUSE—6 rooms, janitor service; must sell. 4052A Delmar.

ROOMING HOUSE—14 rooms, partly furnished; steam heat, 3963 Washington.

ROOMING HOUSE—Well furnished; rents good; cheap; corner. 2631 Lafayette.

ROOMING HOUSE—11 rooms; cheap rent; $450; terms. 4128 McPherson.

ROOMING HOUSE—3658 Olive; 7 nicely furnished rooms; cheap. (c90)

McPHERSON, 4150—20 rooms, 8 furnished; rent $55; rooming house.

SANDWICH SHOP—West End apartment; income $100; cheap rent; price $700. Box L-376, Post-Dispatch.

SHOE REPAIR—A wonderful opportunity to buy an established shoe repair, hat blocking, dyeing, cleaning and pressing shop; does the repair work for 12 leading shoe stores; $8000 worth of fixtures; stock and equipment to be sold for $4500. CONFIDENTIAL SALES SYSTEM. 1803 RAILWAY EXCHANGE. CE. 7987.

SHOE SHOP—Fully equipped; good location; price right. Apply Missouri Leather Co. (c)

SHOE REPAIR SHOP—Reasonable. Call PRospect 9115.

SHOE REPAIR SHOP—2311 Lawrence. Leaving town; quick sale.

SHOE REPAIR SHOP—Landis; complete; good location; sacrifice. COlfax 2322M.

SODA FOUNTAIN—The famous MALTED MILK SHOP in for sale; successful and growing fast; must leave for California next week; will give rarest cash bargain ever heard of. 5884 Delmar. (c6)

SUPER-DRIVING PARLOR—Restaurant; cheap; factory district. 5750 Manchester.

SUPER-SANDWICH SHOP—Transfer corner; wonderful business; cash. GArfield 6036.

TIRE AND BATTERY SHOP—Cheap. Riverside 6549R.

SMALL business, in St. Louis; $20 profit net; daily; no Sunday work; price $2100; no brokers. Box Y-202, Post-Dis.

UP-TO-DATE BAKERY
Equipment, complete with gas ovens. Box Y-42, Post-Dispatch.

BOATS AND LAUNCHES

Duck Hunters, Attention!

Elto 1028 Quad	$100
Elto 1929 Lightweight	100
Elto 1929 Quad	175
Elto Light Twin	40

30% off of list price on all 1930 Elto Demonstrators.

SCHNEIDER NASH SALES AND SERVICE

4919 S. Kingshighway. Riv. 2623.

NON-TIPPABLE BOAT.
16-foot sea-sled reconditioned throughout; fine for duck hunting; $50. EVergreen 8345. CEntral 7611; can be seen at Wightman Bros., foot of East Grand. (c)

BOAT—And trailer; first-class condition; $30. 4220 Ravenwood, MUlb. 1835.(c)

CRUISER—26-ft.; has 6-cyl. Teter-Hartley motor, starter, generator, 2 large batteries, cabin complete with lights, toilet 4 bunks, Crosley radio; galley has fresh water tank, sink, stove, ice chest, dishes, etc.; anchor, running and searchlights, etc.; priced for quick sale; will demonstrate Sunday. See "Sio-poke," Mound City Boat Yard, foot of Franklin av. Phone CEntral 0126 for week-day demonstration. (c99)

FIRST-CLASS service and docking facilities at North Shore Boat Harbor, 9400 Riverview. EVergreen 9035. (c99)

CRUISER—Double cabin, bridge deck, 38x 11, 150 h. p. marine motor, electric lights, running water, etc.; fine for Southern waters. See Sunday, Mound City Boat Yard, foot of Franklin av.

DUCK BOATS—Steel and wood; also canoes and outboard motorboats; catalogue. Barbour Boat Works. Kirkwood Park, Mo. (c99)

ELTO—Neptune twin motors, $99 up; latest models. Wagner Gear, 3216 Locust. (c99)

MOTOR BOAT—20-ft., 8-passenger Chris Craft, 1930 model, powered 75 h. p. Chrysler motor. Demonstration North Shore, Sunday. Priced right.
SCHNEIDER NASH SALES & SERVICE.
4919 S. Kingshighway. Riverside 2623.

MOTOR—New; Class A Caille; cost $185; sacrifice $115; fast outboard runabout; $75 Cabany 4834W. (c)

MUSICAL

Musical Employment

GUITARIST, clarinetist and accordionist for dance orchestra. 1703 N. 13th st.

MUSICIANS invited, any instrument. Philharmonic Orchestra, F. Fischer, conductor. CHestnut 8350.

MUSICIANS—Drummer, pianist, saxophonist, for Saturday nights. Call FOrest 3102W. (c)

RADIO violinist, young man, would practice evening weekly with refined, pianistic young lady pianist for mutual improvement and possible professional activities. Box Y-122, Post-Dispatch.

VIOLINIST-CELLIST—Young ladies for trio. Box Y-307, Post-Dispatch.

Musical Instruction

AMBITIOUS music students enroll now for orchestra club rehearsals, sponsored by King Institute of Music, Friday evening commencing Nov 7. For pupils and others at their recital hall, 4505 Olive. Call DElmar 0152 or FOrest 5098 for information. Listen in Sunday 12:30 noon, Wednesday 5:30 p. m. King Institute ensemble, 34 musicians; station WIL. (c83)

OIN the orchestra at Conn's, 1113 Olive, Monday, 7:30. Riverside 0714W. (c90)

MUSICAL

Musical Instruction

ATTENTION.
Here is your chance to learn how to play the Hawaiian guitar from the only real Hawaiian teacher in St. Louis, a Hawaiian Conservatory of Music.
DElmar 1875. 4612 Delmar. (c99)

ACCORDION taught in 20 lessons, guaranteed. La Pisno, 4239 Shaw. GR. 3810J. (c90)

ANY boy or girl desiring to join the Sporleder Junior band or orchestra under the direction of Joseph Gustat, first trumpeter of the St. Louis Symphony Orchestra, call at room 208 Mid City Bldg., Grand and Olive. (c99)

BEGINNERS taught popular music; accordion, banjo, guitar, pianos; low rates; instruments cash, time. 3123 S. Jefferson.

FREE—HAWAIIAN GUITAR
E-Z method; private lessons; native instructor of Wil. NEwstead 1275. (c83)

PRIVATE violin instruction, symphony teacher. David J. Rizzo, DElmar 5790. (c7)

PRIVATE violin instructions, symphony; member David J. Rizzo. DElmar 5790. (c99)

VOICE and piano pupils prepared for professional work. Phone LAclede 9408. (c99)

Tuning and Repairing

PIANO tuning, factory experts, $2; repairing guaranteed. Sturm, Riv. 3595R.

PIANO TUNING—$2; repairing, guaranteed. Feldman, 4446 Russell. PRos. 3900.

PIANO tuning, expert, $2; repairing; guaranteed. H. Kautz, WEbster 2224. (c99)

REPAIRING, refinishing, rebuilding. John Haas, 4033 Russell. GRand 1631J. (c99)

REPAIRING, refinishing, rebuilding. John Haas 4033 Russell. GRand 1631J. (c99)

Wanted

BASS HORN Wtd.—Double B flat; Sousa phone. Call LA. 5626. (c99)

PIANO ACCORDIAN Wtd.—I have $30 cash for best piano accordian offered; 48 bass larger. Mr. Clarke, Ash. 5700

PIANO Wtd.—Steinway or Knabe, small grand, late model only; perfect condition; cash. Box Y-379, Post-Dispatch.

TROMBONE Wtd.—High-grade, B flat; cash. E. B. Trail, Berger, Mo. (99)

WILL pay cash for E flat alto saxophones, flutes, piccolos, trumpets and bass drums. LUDWIG MUSIC HOUSE, 709 Pine. (c36)

Instruments For Sale

ACCORDIONS, CLARINETS, CORNETS, DRUMS, SAXOPHONES, VIOLINS AND ALL OTHER MUSICAL INSTRUMENTS. We have bargains in both NEW and USED. Write or call for catalog and low prices. A nice line of guaranteed used instruments always on hand. OUR PRICES ARE RIGHT. Time payments.
Terms reasonable. Your present instrument taken in trade. Courteous service.
LUDWIG MUSIC HOUSE, 709 Pine. (c36)

ARCH BACK BASS, $85; 4 'cellos, $25 up. Siradehon, 412 N. 15th.

CONCERTINA—Special make; beautiful instrument; cheap. 5616 Cates, rear.

PIANO ACCORDION—Fine condition; 120 bass; bargain, $75. FOrest 4202M. (c)

PIANO ACCORDION—Like new, cost $175, sacrifice, $75. 4339 Shaw. (c99

RADIO
For Sale

NG battery sets, electrified, $3 and up, including tube; electric $25 up; complete, Allen, 3426 EVergreen 5480. (c)

portable electric phonograph with pickups, $15. Radiola $107.50, now $115; terms. sole, regular $375, now $135;

LTER ASHE RADIO CO. Pine sts.

OUS sacrifice on radio sets; chassis, $1. Freshman chassis, an table model, $1.50; Atwater hair model, $10; Radiola, $25; set, $4.50; Radiola semi portable super dry battery set, super VIII radio phonograph, 400, now $12; open Sunday 9-12, week days until 9 p. m. rel Corp., 4929 Delmar.

OUS sacrifice on used radios, $2; all electric models consoles, $25 up. Real bargains, rel Corp. 3612 S. Grand. (c)

l-electric console, complete condition. VI. 3175. 2304 S. wler.

RIC radio, $30; battery sets, neral, 4702 Easton. (c90)

USEHOLD GOODS
Antiques

—Selling out; secretary, rose s, drop-leaf tables, chegp, Olive. (c90)

—Rare books, furniture, paints, coins, weapons, jewelry. 32

—Mirrors, what-not, table, other bargains. JEfferson 8730. (c7)

—Solid walnut carved bed, chest. LAclede 8293. (c)

—Fine furniture, oil paintings, Mrs. Nugent, FOrest 6263, (c)

ble wine chair, vacuum, pic- 101. 4961 Laclede.

orgeously carved; beautiful ll sacrifice. DElmar 2555. (c5)

T—Fine condition; 200 years ahogany secretary, paintings, rd. (c)

RUG Wtd.—About 11x15; bargain. Box 42, Walnut

CHAIRS—French console; old rugs. 3916A Arsenal.

paid for furniture; large, nts. Evergreen 2275. (c)

OLD GOODS FOR SALE
SALE OF
GHTLY USED
WASHERS
S-ROEBUCK CO.,
ighway and Easton
shers, $75 Each

WATER WITCH
hers, $69.50 Each
o $30 Reductions
ditional Guarantee
30-Day Trial

nty Sacrifice
STS—Walnut finished..$6.50
TABLES—Now $4.95
HS—Selling out at.....$3.95
RILES—Now.....$5.95
BINETS—Now $5.95
OCKERS—Now $1.85
ESSERS—Go at $3.95
Complete with pad.....$4.50
fficed at $5.00
AY YARDS—Enameled.$1.95
ES—Large choice 45c
ard stands, each.....95c
er—Like new.....$44.95
RS—Rubber tires.....$1.50

nange Store
2315 OLIVE ST.

UCTION
ESDAY
niture Auction
A. M. to 4 P. M.
MISSOURI—
FURNITURE
AUCTION
9 MORGAN ST.
(c50.)

n Outfit, $68.35
Outfit $48.50
Outfit $27.50
MONEY DOWN
ed complete, including erings and lamps, choice room, bedroom, dining kitchenette outfit, any two 38.50. No money down.

nange Store
315 OLIVE ST.
(5)

M OUTFIT $79.50
stock of furniture must nce. Bedroom Suites, Liv- suites; some terms. , 2618 Franklin. ay and Monday Evenings. (c5)

eepers, Attention!
looking for good used furni- only, come and see for your- w we sell it or dinner set- see you how busy we are; our- treatment to all. Levy. CITY AUCTION MORGAN ST. (c83)

OM OUTFIT, $85. bedroom and kitchen, d. 2228 FRANKLIN.

$4.50 gold vase, $8 Pas- Vandeventer. (c)

Gas logs, fire set, rug, beau- 2043A Alfred.

Large size, with spring and also large mirror, 600 Bates.

562 Pope, large size, Sim- chair, 8 a. m. to 12.

Good condition; reasonable.

High chair, kiddy car; rea- 825 Leland, 2d floor north as new. (c)

Cost $60; 110-year chest ose back chairs, lamp, etc n av. (c)

Good condition.

tts. $5.00.

—Baby walker, $5; sani- ber, 6407 Wells. (c)

In good condition. 7473 and 9201. (c)

Walnut, Simmons, with mat- 4501J. (c)

—Like new; real bargain, (c)

reen with mattress; like Riverside 4699W. (c)

ER—$5, hardly used. 3610 (c)

ORT—Mohair, cost $250. Warehouse, 201 S. Jef- (c)

ORT—Mohair; living room le, 5017 Arlington. (c99)

le, and springs; mattresses to match; also 100 ft. of ception room outfit and oth- 2 Grand 8208. (c7)

ugs, wicker set, book case, desk, file, locker. Hilles (c)

chiffonier, $80 value for (c)

—Large mahogany, $15; bed 4621 Elmbank. (c99)

—Large mahogany bed and with mattress, Colfax 5481J. (c)

RANGE—Hot Point automatic; Colfax 3974M. (c)

FRIGERATOR—Copeland; store 1633 S. Broadway

WASHING MACHINE—Perce- like new, 1633 S. Broadway

WASHERS repaired and for Sale. 5421 Gravois. River- (c28)

TRIC WASHER—One month old. 3 S. Grand.

SUNDAY, NOVEMBER 2, 1930.

HOUSEHOLD GOODS FOR SALE

AUCTION

Furniture and Household Goods

MONDAY

NOV. 3D, 10:30 A. M.

2004 MORGAN ST.

MOUND CITY

Chestnut 5304 CHestnut 5395

BEDROOM SUITE—9-piece, $50; dining suites, $17 up; breakfast set, $8; living suites, $10 up; dressers, $5; chests, $8; chiffero'bes, buffets, china closets, tables, chairs, rockers, $1; floor lamps, bookcases, rugs, $10 up; must sell; cheap. Close, 1167 Hodiamont. (c62)

BEDROOM SET—$35; living room set, $25; rugs, $10; bungalow bed style, $25; enamel heating stove, $30; range, $20; enamel bed, complete, $18; dresser, $8; breakfast set, $10; icebox, $5; gas range, $15; chiffero'bes, $16; all like new. 6800 Manchester. Busy Bee.

BEDROOM SUITE—3 pieces; bed, chiffonier, dresser; genuine walnut, like new; must be seen; reasonable; will sell for cash for $175; repossessed; balance $89. Ask for Mr. Graham. LOUIS GOLDBERG, 2741 Franklin. Open Saturday evening till 10. (c2)

BEDROOM SUITES—Closing out 14 sample 4-piece walnut suites; ask to see sample suites; cheap; cash or time. LANGAN BROS., 18th and Washington. (c65)

BEDROOM SUITE—4-piece, walnut, $220; 3-piece living room suite, $15; heating stoves, $6 and up; blue enamel combination range, $200; 9x12 rugs, $5. All of Missouri Furniture and Salvage Co., 2501 Chouteau. (c)

BEDROOM SUITES—Closing out 14 sample 4-piece walnut suites; ask to see sample suites; cheap; cash or time. LANGAN BROS., 18th and Washington. (c65)

BEDROOM SET—New sample, $45; also one French green and ivory; Venetian mirror, cheap. Wagners Warehouse, 201 S. Jefferson. (c)

BEDROOM SUITE—5 pieces; walnut, bed, vanity dresser, chiffonobe, bench, $49.50. PRASCH, 2028 FRANKLIN.

BEDROOM SET—Mahogany, consisting of poster bed, complete; chest of drawers and dresser. 1289A Hamilton av.

BEDROOM SUITE—3-piece, American walnut, like new, $98. Steiner Furniture Co., 1028 S. Broadway. (c3)

BEDROOM SUITE—3-piece, will sacrifice, see W. H. Bryant, 3043 Dover pl. RI. 2 448.

BEDROOM—Expensive walnut, complete; lamps, desk; cheap. 5527 Pershing. (c99)

BEDROOM—Walnut; new mattress; day bed baby crib, metal bed; cheap. 3807A S. Grand. Hess Furniture Display. (c99)

BEDROOM SUITE—Breakfast set, reasonable. 4424 Etzel terms, after 2. (c62)

BED AND DRESSER—Walnut; sacrifice, 3200 Arsenal. LAclede 7047. (c)

BEDROOM SUITE—Mahogany; good condition; cost Sunday. 1 to 3. DEl. 3134.

BEDROOM SUITE—Walnut, very large dresser, bed, complete; must sell. 6021 Kingsbury.

BEDROOM SET—3-piece; rug; new, 5516 Ivis, Apt. 201. (c)

BEDROOM SUITE—Walnut. Acme Storage, Jefferson 3906.

BEDROOM SUITE—$57.50 and $89.50; with mirrors. 3711 Gravois. (c99)

BEDROOM—Almost new; beautiful walnut suite. Dealers, 5219 Cates. (c)

BEDSTEADS—All kinds $1.50; dressers, $3; sanitary couches, $1.50; washstands, 50c; couches, $1. Sloan, 3908 Washington. Other bargains. (c37)

Big special Monday only in pull-up chairs, 6-dig rush, fine material; extra well-built. Furniture Manufacting Co., 622 N. 9th. (c)

BIG SECTIONAL BOOK CASE Wtd.—State price. Box F328, Post-Dispatch.

BREAKFAST SET—Ginger sewing machine, kitchen saucepan, baby's high chair; bargain. Mrs. Smith, 4836 Gardenville. RIverside 4643. (c)

BREAKFAST SET—7-piece, black and gold enamel, cheap; leaving town; in storage. 201 S. Jefferson.

BREAKFAST SET—Gas range and desk. 4174 Labadie. Colfax 5813. (c)

BREAKFAST SET—Bar, sewing machine, gas heater; reasonable. 3337 Shaw. (c2)

BUFFET—Closing out 14 sample buffets; ask to see samples; cheap; cash or time. LANGAN BROS., 18th and Washington. (c65)

BUFFET—4-piece, walnut, $220; 3-piece living room suite, $15; heating stoves, $6 and up; blue enamel combination range, $200; 9x12 rugs, $5. All of Missouri Furniture and Salvage Co., 2501 Chouteau. (c)

BUFFETS—Closing out 14 sample buffets; ask to see samples; cheap; cash or time. LANGAN BROS., 18th and Washington. (c65)

CABINET—Ginger sewing machine, $15; like new; cost $60; sacrifice. 2211 Hebert. (c)

CABINET—

AUTOMOBILES
Coupes For Sale

FORD—'26, $55; Essex, $25; Olds, $50 down. 1307 St. Louis.

FORD—Coupes, 17; all models; $50 and up; terms. Rierling, 2501 S. Jefferson.

FORD—Sport coupe; like new; $90 down. Acres Auto, 720 Cass. (c2)

FORDS AND CHEVROLETS — Roadsters, $25 up. 8025 S. Broadway.

FORD—Black standard coupe, $285. Williams, Dodge-Plymouth, 2809 N. Grand.

FORD—Coupe, 1929; standard; like new; bargain; terms. 3114 Cass.

FORD—1926 coupe; new paint, tires; sacrifice; $20 down, $5 weekly. 4166 Olive.

FORD—1925 coupe; water pump and ignition system; cheap. 3337 Missouri. (c)

FORD—1930 sport coupe; run 3500 miles; $430. 1312 S. Grand.

FORD—1930 standard, 4 months old; sacrifice; terms. Williams, 4807 Easton.

FORD — Coupe, 1930; run 2000 miles; cheap; trade, terms. 2819 Gravois.

FRANKLIN—Coupe, with rumble seat, 1929 model; cheap. 6816 West Florissant. (c99)

GRAHAM-PAIGE COUPE

1929; rumble seat, wire wheels. General tires, hard to distinguish from new; will sacrifice.

THE BRODHEAD COMPANY,
3333 Washington, Open Sunday and Eve.

GRAHAM-PAIGE—1928 610 coupe, $385. CROSS MOTOR, 2944 Locust.

HUDSON—4-passenger coupe, late 1928; beautiful high grade custom built job; should sell for twice the price. $465. Hudson-Frampton, 4525 Delmar.

HUDSON—1930; Chevrolet, Ford, Studebaker, Whippet, 1929; $195. 4557 Easton av.

HUDSON—Coupe, 1929E; beautiful maroon job; looks like new car; guaranteed, $550. Hudson-Frampton, 4525 Delmar.

HUDSON—Sport coupe, 1930; sacrifice; about half terms. 4557 Easton. (c)

HUP 8—'27, 5-passenger coupe; new paint, tires, reconditioned; $375, 7105 Easton. (c80)

HUPMOBILE—Coupe, 1928, 8-cylinder; rumble seat; $285; terms. 4711 Natural Bridge. (c)

JEFF. 2929 LOCUST — **1929 MARMON ROOSEVELT** Coupe; rumble seat, special color; excellent condition; cannot duplicate at $225 down. **ARCHER-MANN USED CARS**

MARMON 8-78—1927 sport coupe; rumble seat; yellow; motor, tires, body A1 condition; $325; terms. Wedding Grove, 2028M.

MARMON—New 69 coupe, 6 wire wheels, trunk. Almost half price. 4811 Delmar.

MARMON—1928 coupe; rumble seat, $450 down. CROSS MOTOR, 2944 Locust.

MARMON—1929 coupe; wire wheels. GROSS MOTOR, 1814 Washington.

MOON—Coupe, 1926, 4-passenger; nice car; new tires; extra good mechanically; $150; $50 down. Morris, 2810 Olive.

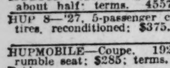

1929 Nash "400" coupe. Chromium plating; upholstery and finish spotless; rebuilt. Almost new tires. The biggest buy in town for $160 down and small monthly payments.

LAMBERT-TIGGES,
5870 Easton.

1928 NASH COUPE

Tires, finish and mechanically like new; real bargain.

THE BRODHEAD CO.,
3333 Washington, Open Sunday & evenings

NASH—Coupe; 1927; real car, $195; Pontiac, $295; $75 down. 4593 Easton.

NASH—1928 coupe, perfect, $285; terms, trade. 1644 S. Jefferson.

NASH—1929 cabriolet coupe, wire wheels; buy for balance due, $550. 4811 Delmar.

NASH—Blue Beauty; 4-wheel brakes; $350. 1958 Arlington. MU. 2326.(65)

OAKLAND—'27 coupe; runs perfect; $195; real bargain; terms. 3114 Cass.

OLDSMOBILE—'29 coupe; 6 wire wheels, $650.

WEST SIDE BUICK AUTO CO.,
Kingshighway and McPherson. DE. 0305.

OLDSMOBILE—'25 coupe; real good, no junk; $65; $20 down. Penn, 3816 W. Florissant.

OLDSMOBILE—1930 sport model coupe; 8 months old; perfect condition; $800. Call Colfax 4814R after 12 noon. (c)

OLDSMOBILE—1928 coupe, very clean, $395. Wilderen-Vincel, Inc., 2921-27 Locust

THE OLDSMOBILE DEALER.

JEFF. 2929 LOCUST — **PACKARD COUPE** Looks and runs like new. Sacrificing today. **ARCHER-MANN USED CARS**

PACKARD 8—4-passenger coupe; bargain; $195. Williams, 4807 Easton.

BRIGGS-NASH

5630 GRAVOIS.

Almost new Pontiac coupe; bargain. Paint, upholstering and rubber like new. 24-HOUR BRIGGS NASH SERVICE.
Hudson 1600.

'29 PONTIAC COUPE, $375

Everything original, like new in every respect; $100 down.

MONTGOMERY CO., 3108 LOCUST.

PONTIAC—Coupe; perfect as new; new tires; must sell at once; real bargain. Parkview 5637M. (c)

PONTIAC—Coupe, early 1929; like new; used few times; 3859 Easton. (c)

PONTIAC—1929; good condition; cheap. DElmar 1707J. 4551 St. Ferdinand. (c7)

PONTIAC—Late 1926 coupe; $75 down, $5 weekly; only $260. Graubner, 3132 Park.

PLYMOUTH—1929 coupe, $295, and others. Klink, 2246 S. Grand.

Reo Flying Cloud Coupe

Rumble seat, late model, like new, $150 down, only $475.

OLIVE MOTOR CO., 3108 LOCUST.

REO—Coupe, 1927 fine condition, $215. 2807 Olive st. Jefferson 3486.

1929 Roosevelt 8 Coupe, $175

Down; 4-passenger; wire wheels in fender wells; trunk; like new; don't miss this. GUARANTY MOTOR CORP., 2936 Locust.

STUDEBAKER—1929 Dictator sport coupe; 6 wire wheels; like new; responsible party; can assume notes paying $100 down, balance $36 month. Southern Motor Co., 5624 Gravois. HUdson 1818.

STUDEBAKER Regal victoria; 1928 Commander model; cannot be told from new; $425.

E. J. JOHNSON, INC., Locust at 23d.

STUDEBAKER 8 — 4-passenger coupe, 1929; like new; trade, terms. 2819 Gravois.

STUDEBAKER—1928 coupe, 4-passenger; $450. CROSS MOTOR, 2944 Locust.

STUDEBAKER—4-passenger coupe, $230. 8345 N. Broadway.

STUDEBAKER — Standard 4-passenger coupe; good condition. 2710A Ann.

WHIPPETS

COACHES, COUPES, SEDANS
27's, 28's 29's and 30's

If you are looking for a good car, cheapest of operation in America, all in the pink of condition, good tires, etc., see these at once. Prices to suit every purse.

E. J. JOHNSON, INC., Locust at 23d.
Open evenings and Sundays. CEntral 4540

WHIPPET—3 late 1929 6-cylinder coupes. These cars have had very little use; can hardly be told from new. Come look and be convinced that they are the best buys in St. Louis. Take your pick, $395.

E. J. JOHNSON, INC., Locust at 23d.
Open evenings and Sundays. CEntral 4540.

WHIPPET—Coupe; 1928; a peppy, neat little car; cheap.

ROBERTS CHEV., 8888 DELMAR.

WHIPPET 4—Coupe, late 1929; almost new; trade, terms. 2819 Gravois. (c)

WHIPPET 4—Coupe, 1929; repossessed; $198 or offer; terms. 4557 Easton. (c)

WILLYS 6—Late 1930; de luxe sport coupe; a few months old; here's your chance to own a practically new de luxe coupe less than 50c on the dollar; $475; terms.

STANDARD MOTOR CO., 3015 LOCUST.

WILLYS-KNIGHT — Coupe; late 1927; 70A; perfect condition; chrome plated; terms, trade. 2849 N. Grand. Open evenings

Limousines For Sale

CADILLAC—Limousine, 7-passenger, model 314; A1 condition; at a bargain. Chase Garage, 221 York. DElmar 6482. (c)

McFARLAND—Town car; A1 condition; cost $10,000; selling for storage, $750. Chase Garage, 221 York. DElmar 6482.

Roadsters For Sale

BUICK 8—1931 roadster, 30 days old; looks and runs like new; driven approximately 5000 miles; must exchange at once. St. John's Motor Car Co., 8800 St. Charles road. WAbash 62. (c2)

BUICK—'28 and '27 standard roadsters; both exceptionally fine; see them to appreciate. EZ terms. Graupner, 3132 Park.

BUICK—Roadster, 4-wheel brakes, $55. Essex coupe, $25. 1307 St. Louis.

BUICK—1927 sport roadster; standard 6; rumble seat; guaranteed. 1805 Russell.

Look! Cadillac Roadster, $395

Model 314; new rubber; beautiful finish. GUARANTY MOTOR CORP., 2936 Locust.

CADILLAC—1927 roadster; bargain, $495. GROSS MOTOR, 2944 Locust.

CHEVROLET—Sport roadster; late 1930; repossessed; like new; can handle on unpaid balance.

ROBERTS CHEV., 8888 DELMAR.

CHEVROLET—Roadster, 1927; extra nice car; $100; terms. Morris, 2810 Olive.

AUTOMOBILES
Roadsters For Sale

CHEVROLET—Sport roadster, positively latest 1930 model; 3 months' old; every known extra and positively like new; only $125 down; full price $395; biggest bargain ever. 3042 Locust. Jefferson 3043.

CHEVROLET—Roadster; 1929; very low mileage.

THE BRODHEAD CO.,
3333 Washington, Open Sun. and Evenings.

CHEVROLET—roadster, late 1927; perfect; $95; trade, terms. 2819 Gravois.

CHEVROLET—1928 roadster; $165; $50 down, $5 weekly. Graupner, 3418 Locust.

CHEVROLET—1927 roadster, cheap, $65.

GROSS MOTOR, 2944 Locust.

1929 CHRYSLER 75 RDSTR.

Wire wheels, beautiful condition throughout; must be seen and driven to be appreciated.

Lasker Motors Inc.
CHRYSLER DEALERS.
5187 Delmar Bl. FOrest 0609.

1930 CHRYSLER "6" RDST.

Driven very little; cannot be told from new; perfect in every respect. Guaranteed.

Lasker Motors Inc.
CHRYSLER DEALERS.
5187 DELMAR. FOrest 0609

CHRYSLER 75—1929 sport roadster; like new; $695; terms, trade. 80 Imperial Chrysler roadster, $325. 50 Chrysler roadster, $125; terms, trade. 1644 S. Jefferson.

CHRYSLER—Roadster; 1927; good condition; worth $165; our price $105; terms or trade. Davenport & Hinson, 2516 S. Jefferson av.

CHRYSLER 60—Sport roadster; rumble seat; beautiful finish; must sell; $195; terms.

STANDARD MOTOR CO., 3015 LOCUST.

CHRYSLER 6 — Roadster; real beauty; good mechanically and 4 new tires; $225; terms. Morris' Bargains, 2810 Olive.

CHRYSLER 80—Roadster; late 1927; exceptionally good condition. $450. 7820 Michigan.

CHEVROLET—Sport model roadster, late 1929; cheap. 30 S. Newstead. L. Pippin. (c)

CHRYSLER—Roadster; fine; 70 per cent perfect; $85 down; trade. 3844 S. Broadway.

CHRYSLER—Sport roadster; 1927; real class; $345; terms; others. 4593 Easton.

CHRYSLER—Roadster, 1926; rumble seat, $235; terms, trade. 3844 S. Broadway.

DE SOTO—Roadster, late 1929; almost new; trade, terms. 2819 Gravois.

DODGE—1927 sport roadster, 4 new tires, car like new and original, $185; easy terms. Southern Motor, 5628 Gravois. HUdson 1818.

DODGE—Roadster 1926; $35; Ford speedster, $25. Morris' Bargains, 2810 Olive.

DODGE—Senior 6 roadster; none better; $365; $115 down. Graupner, 3418 Locust.

DODGE—Roadster, 1930, rumble seat, $495. MULSTRAND, 3100 Washington.

DODGE—'26 roadster; bargain for quick sale; $48. ALLEN-JAMES, 2300 Olive.

ESSEX—1929 Challenger sport roadster; $335; terms, trade. 1644 S. Jefferson.

ESSEX—Sport roadster, 1928; beautiful; $40 down; trade. 4521 Morganford. (c)

FLINT—Sport roadster; reasonable price; good condition. 2701A Accomac. Victor 1209R.

FORD PICK UP RDSTR.

1929, $275, $95 down.
MONARCH, 3137 Locust.

FORD—1929 roadster; like new; chrome plate; sport model; rumble seat; $100 down.

STANDARD MOTOR CO., 3015 LOCUST.

FORD—Roadster, 1926 model, with pickup body; good motor; rubber 75 per cent; $60; terms. W. H. Owen Co., 2323 S. Kingshighway.

FORD—Roadsters; 4; model A; these cars have appearance of new cars, and are in wonderful condition; terms. Rierling, 2501 S. Jefferson.

FORD—1930 sport roadster; rumble seat; like new; $360. Ask for Geo. R. Smith, Roosevelt Hotel.

FORD—Model A roadster; side wings; runs A1; hurry; $175; many others. 1609 Lafayette. (c)

FORD—Roadster; 1930; $350.

THE BRODHEAD CO.,
3333 Washington, Open Sun. and Evenings.

FORD—Roadster, model A, 1929; pickup body; like new; terms. 4711 Natural Bridge.

FORD—Roadsters, 1929; very clean; $275 to $325.

MONTMARD, Grand and Laclede.

FORD—Roadster, model A; late 1929; like new; $215; terms. 4716 Natural Bridge.

FORD—Sport roadster; rumble seat; original paint; 75 per cent tires; only $235; terms. 3655 Olive. (c62)

FORD—Roadster, 1929; 2 wire wheels, real job; $235; terms, trade. 3844 S. Broadway.

FORD—Roadster; model A; perfect running order; $235; state license free; always open. Mendenhall, 2323 Locust. (c)

FORDS AND CHEVROLETS—Roadsters, $25 up. 8025 S. Broadway. (c92)

FORD—1929 roadster; like brand-new; at $95 down. Penn, 3816 W. Florissant. (c)

FORD—Roadster; 1925; A1 condition; $27; private. 1038 Geyer, rear.

FORD—Roadster; 1926; good condition; $30. 1008 Sidney. (c)

FORD—1930 roadster; almost new; 3000 miles. Finance Co., 1935 N. Grand

FORD—1927 roadster, $25; Ford coupe, new tires, $25. 2860 McNair. (c)

FORD—Roadster, 1926; new tires; runs perfectly; $35 cash. 2819 Gravois. (c)

FORD—1929 roadster run 7800 miles; very cheap. $295. 3112 S. Grand. (c)

FORD—Speedster; starter, wire wheels, $25; bargain. Morris, 2810 Olive.

FORD—Roadster; late 1926; new balloons, perfect motor; $40. 2704 McNair. (c)

FORD—1930 sport roadster; like new; $350; terms, trade. 1644 S. Jefferson.

FORD—Roadster, model A; 1929; used few times; $425. 3859 Easton. (c

ST. LOUIS POST-DISPATCH

FINANCIAL SECTION

PART EIGHT — ST. LOUIS, SUNDAY, NOVEMBER 2, 1930. — PAGES 1—4E

QUIET TRADE MARKS 1929 STOCK BREAK ANNIVERSARY

Most Encouraging Aspect of Week's Trading Is Apparent Cessation of Necessitous Liquidation — Important Earning Reports Issued.

WEEK-END COVERING CHECKS DECLINE

Moderately Higher Close at Final Session of Period—Early Day Losses of Fraction to 5 Points in Motion Pictures, Utilities and Specialties.

By the Associated Press.

NEW YORK, Nov. 1.—The stock market concluded a month of sagging prices, and incidentally observed the anniversary of the grand smash of 1929, with a wan and feeble performance this week. Trading was in the lightest volume since the third week of September, and the action of the share market seemed largely to reflect the vicissitudes of Wall street's spirits, while the bond and leading commodity markets held more or less keen.

The quarterly reports of two leading steel companies and one leading motor manufacturer appeared during the week, and pending their publication the stock market was uncertain of itself. Furthermore, with a national election next Tuesday, the market showed its traditional pre-election hesitancy.

During the first two days of the week, the list showed faint signs of resuming the rally from the low levels reached on Oct. 22, but during the next three days it sank steadily. The price index of 90 leading shares was carried within a fraction of the low of the previous week and the index of 50 industrials alone actually broke to the lowest point since August, 1928.

Short covering at the end of the week caused a slight rally, and the price index of 90 shares showed a net loss for the week of about 4½ points. The net loss for the month of October amounted to approximately 13 points, indicating a shrinkage of about 9 per cent in market values.

Necessitous Liquidation Ceases.

The most encouraging aspect of the week's trading was apparent cessation of necessitous liquidation. The inability of the market to make any decided technical rebound after the almost steady decline of seven weeks, however, has been an abnormal and somewhat disconcerting aspect of the situation, and has obscured the market's technical position.

The three outstanding earnings statements were not far from Wall street expectations. U. S. Steel, with net of $2.66 a common share for the quarter, was at first glance more favorable than expected, but eliminating non-operating profit, it was only $1.78, or 3 cents above the dividend requirement. Bethlehem, with 63 cents a share, less than half the dividend of $2, was about as expected. General Motors earned 53 cents, or 22 cents less than the quarterly dividend, but some quarters had looked for a less favorable showing.

Brokers' loans declined another $71,000,000, which makes a decline of about $700,000,000 in nine weeks, carrying the total to $12,000,000, or only 37 per cent of the total of little more than a year ago. Call money held at 2 per cent, with outside offerings at 1½. Although there has been extensive shifting of security loans from brokerage accounts to the New York banks, the New York Federal Reserve Bank, in its monthly survey, commented upon the extraordinarily strong position of these institutions, finding them in position to meet any credit demands that may arise.

Week-End Short Covering.

Week-end covering in the last quarter hour of today's market marked an extension of the decline. Early losses of a fraction to 5 points in motion picture, utility and specialty issues were quickly regained on the late rally and the market closed moderately higher. Sales totaled 1,001,290 shares.

Bearish operations were held somewhat in check by the resistance in the industrial leaders, such as U. S. Steel, General Electric, Westinghouse, General Motors and Radio, which moved narrowly and

Continued on Next Page.

SHARES SOLD NEW YORK, Nov. 1.—Total sales for the week on the New York Stock Exchange amounted to 10,665,490 shares, compared with 13,863,680 last week. Total sales from Jan. 1 to date were 711,360,826 shares, compared with 962,799,900 a year ago and 722,955,700 two years ago.

COMPARATIVE STOCK MARKET AVERAGES.

	50 Industrials.	20 Railroads.	20 Utilities.	90 Total.
Saturday	130.8	105.6	181.0	135.7
Previous day	129.3	105.2	180.7	134.5
Week ago	135.6	107.0	187.1	140.1
Month ago	150.1	115.1	204.8	151.8
Year ago	192.5	143.4	233.1	174.5
Two years ago	189.6	123.2	165.1	154.3
3 yrs ago Wkly Av	133.6	117.7	121.1	128.9
High (1930)	202.4	141.6	281.3	205.3
Low (1930)	129.3	104.9	177.8	134.2
High (1929)	252.8	167.8	353.1	253.5
Low (1929)	141.3	117.7	156.6	140.2

(Copyright, 1930, Standard Statistics Co.)

WEEK'S NEW YORK STOCK MARKET

SPECIAL ASSOCIATED PRESS WIRE.

TABLE SYMBOLS Symbols: (a) Plus extras. (b) Including stock. (c) Cash or stock. (d) Partly stock. (e) Paid in script. (f) Paid last year. (h) Paid so far this year. (j) Payable in stock. (l) Payable when earned. (x) High or low for 2 years made in 1930. . . . Unchanged. ††Ex-Dividend. **Ex-rights. †Odd lot.

Range for 1929-1930 High.	Low.	Stocks and Annual Dividends in Dollars.	Sales in 100s.	High for Week	Low for Week	Close for Week	Ch'ge for Week
57⅛	x83¾	Abitibi P & P	13	12	11¼	11½	— ½
88⅝	x37	Abitibi P & P pf 6	4	37½	37¼	37½	— ½
159½	x40	Abraham & Stor	1	42	42	42	+2
117½	100½	Abr &Str pfd 7	†10	106	106	106	—2
37⅞	x19¾	Adams Exp 1.60	136	22	20⅝	21	— ½
99	79	Adams Exp pfd 5	†430	87⅝	87½	87½	— ¼
35⅞	19	Adams Millis 2	1	22	22	22	+ ¼
34⅞	29¾	Addressog 1½	2	32¼	32	32	— ½
104⅞	x3½	Advance Rume	28	5½	3½	3¾	—1⅜
119	15	Advan Rum pfd	6	20	16⅞	20	+5
4⅞	⅝	Ahumada Lead	9	½	½	½	— ⅛
223⅜	77	Air Reduc 4½ B	1288	110⅜	99	101½	—3⅝
48⅞	x10	Air Way E Ap 1¼	14	10½	10	10⅛	.....
10½	½	Ajax Rub	6	⅝	⅝	⅝	.....
10¼	4¼	Alaska Jun	154	6½	5⅞	6¼	+ ⅛
25	x5	A P W Paper	2	8	8	8	+ ⅛
x57	x10¼	Alleghany	443	13½	11½	12	.....
72	x48½	Alleg Steel 2.55B	1	48⅜	48⅜	48⅜	—1⅜
		Alliance Realty 3	+50	76½	76½	76½	+ 1½
x354¾	140	Al Chem & Dye 6	191	220	192⅝	200½	—13¼
120½	119⅛	Al Ch & Dy pf 7		1	123	123	— ¼
x75½	35⅛	Allis Ch Mfg 3	55	41⅜	36⅝	37	—4
42¼	x21	Alpha P Cem 2	7	21⅝	21⅝	21⅝	—1½
42⅝	17½	Amerada 2	19	24¼	23¼	23¼	—1¼
23⅝	x2	Am Agri Chem	105	2⅜	2	2⅛	— ⅜
		Am Agr Ch pf cifs	4	23⅛	23	23⅛	.....
41⅜	10	Am Ag Chem pf	1	25⅞	22½	23	—3⅝
157	60	Am Bank Note 2	7	63½	60	60	—3½
66⅜	x57	Am Bank N pf 3	†250	63¼	62½	63¼	+ ¼
20½	x4	Am Beet Sug	8	5⅜	5	5⅜	— ⅜
76½	22¼	Am Bosch Mag	9	27	25⅝	26	— ½
62	x10¼	Am Br Shoe 2.40	2	38¼	37	37	—1¼
128	113	Am Br Shoes pf 7	†90	122½	122	122	+ ¾
4⅜	4⅛	Am Brown B El	189	11⅜	6¼	7⅜	—3½
104	x38	AmBrown B pf 7	†2340	59¼	38	44	—14½
184	86	†Am Can 4	2281	122⅝	111⅜	114⅜	—2⅝
x150⅞	133⅛	Am Can pf 7	3	149	148⅝	148⅝	+ ⅛
106½	x35	Am Car & Fdy 6	22	39	35	35¼	— ⅞
120	x75	Am Car & F pf 7	1	77	77	77	+2
67⅜	x37⅜	Am Chain 3	22	42⅞	38⅜	39⅝	— ⅛
101	x70¼	Am Chain pf 7	2	90	90	90	— ⅛
81⅝	x25	Am Chicle 3b	53	45⅜	39½	39½	— ¼
55	x9¼	Am Coml Al	35	15⅜	12¾	12⅞	— ⅛
91½	23	Amer Europ	20	29½	28	28	—2
199¼	x36	Am & For Pow	861	44⅞	38	39⅜	—3⅛
		Am-ForPw 6pc pf	†1190	89¼	85½	87¾	+1¾
118½	x97	Am&F P 2d 7pc p	4	98	97	97	—1½
103	x81	Am&F P 2d Tpc p	6	82¼	81	81	—1
42	8⅛	Am Hawaii SS 10b	4	10⅝	9	9	—1⅜
51¼	x16	Am Hi & L pf	16	15	15	15	—1
88⅝	40	Am Home Pr 4.20	20	55½	52	52¼	—2¾
53½	x25¾	Am Ice 3	118	29¼	28½	28⅜	— ½
92	x78	Am Ice pf 6	1	78¾	78⅜	78⅜	—1¼
98¾	x23¼	Am Internat 2	130	26¼	23⅛	23⅛	—2¼
87⅞	x⅝	Am-La Fra & F	24	1¼	1	1¼	+ ⅛
126	x28¼	Am Loco 4	18	33⅜	30	30½	.....
120	x79½	Am Loco pf 7	4	84¼	83½	83½	—2⅜
45	34¼	Am Ma & F 1.65B	31	37⅝	34⅛	35⅛	—2⅝
14½	3½	Am M & Met	5	4½	4	4	.....
81⅜	x18¼	Am Metal 1½	31	23¾	20	20¼	—12⅝
x98⅛	58	Am N Gas pf 7	†30	46	44	46	—1⅞
80¾	48¼	Am News 4A	†160	52	50½	50½	—1⅞
175¾	x58	Am P & L 1A	49	65¾	59	59	—6⅞
x106⅜	92¼	Am P&L 6 pct pf 6	8	101¼	100½	100⅛	— ⅜
x87⅞	40	Am P&L pf A 3½	1	85	85	85	— ⅛
x89½	x72	AmP&L pf Astp 5	13	87½	86¼	86¼	—1¾
55¾	x20	Am R St San 1	1396	23⅜	20	20	—2¼
64¾	x8¼	Am Republic	19	12⅞	10¼	10½	— ⅞
144⅝	x34¾	Am Roll M 2A	161	38½	34¾	35¼	—3
74¾	44	Am Safe Raz 5	5	59¼	58	58	—1⅝
41⅞	x5¼	Am Seating	4	5½	5⅛	5⅛	— ⅞
7	⅜	Am Ship & Com	4	1¼	1⅛	1⅛	— ⅛
54	33½	Am Shipbldg 5	51	38¼	38¼	38¼	— ½
130¼	51	Am Sm & R 4	3	135½	134¾	135	— ¾
141	x123⅛	Am Smelt pf 7	9	100⅜	99	99	—1
103⅞	99	Am Smelt 2d pf 6	†20	110	110	110	.....
112	98	Am Snuff pf 6	15	5	3⅝	4¾	+1¼
22½	3¼	Am Solv & Ch	11	12	7	11⅜	+4⅝
33½	x5⅝	Am Solv & C pf	15	6	5⅜	5⅜	—2½
79⅞	x29	Am Steel Fdrs 3	952	38	33⅝	35⅞	+1⅜
140	x33	Anaconda 2½	6	23⅞	22	23⅞	+1⅞
87⅜	20	Anacon W & C 1	23	34	32¼	32½	—1
80	25	Anchor Cap 2.40	4	15⅜	14⅞	14⅞	—1⅜
x68⅜	x14⅜	Andes Cop 1	1	19½	19½	19½	— ½
49½	11⅛	Archer-Dan M 2	8	71	69	69	—2
95	x69⅜	Armour Del pf 7	40	4⅛	3⅝	3⅝	— ⅛
18⅞	x3⅛	Arm of Ill "A"	60	2⅜	1⅞	2	.....
10¾	x1⅝	Arm of Ill pf 7	7	48	42	44	—7
86	x25	Arnold Const	5	6⅝	6¼	6⅛	— ⅞
40⅝	x5	Artloom	1	6½	6½	6½	—1
30	x6½	Artloom 7pc pf 7	†10	80	80	80	.....
100	x80	Art Metal Con 2	1	20⅝	20⅝	20⅝	.....
30¾	x16	Asso App Ind 4	5	25½	23⅞	23⅞	—1⅜
58⅜	x24	Asso Dry Gds 2½	29	30½	27	27	—3¼
70⅜	x25	As D Gds 1st pf 6	2	92	92	92	+1
101	85	As D Gds 2d pf 7	1	89	89	89	+1
110	80½	Asso Oil 2	†10	33⅝	33⅝	33⅝	+2⅝
x51	x30⅞	††A T & S F 10	59	207	195	199	+2½
298⅝	x194	Atchison pf 5	14	107	106½	107	+ ¼
x108⅜	99	Atchison pf 5	3	120	118	118	—2
209½	x118	Atl Cst Line 10B	2	51⅛	51	51⅛	+1⅝
86⅞	32½	Atl G & W I 3H	3	53⅜	53⅜	53⅜	— ⅛
65¼	15	Atl G & W I pf 5	194	23⅛	21⅞	21⅞	— ⅛
77⅞	x21⅞	Atlantic Ref 2B	5	58	57½	58	—1⅝
140	x54	Atlas Pow 4	†140	101	100	100	.....
106½	90	Atlas Pow pf 6	33	14⅞	12	12	—3
37½	11	Atlas Stores 1A	5	3	3	3	— ⅛
17⅞	2½	Atlas Tack	132	77⅛	63	66	—8
514	x65¼	Auburn Auto 4A	3	2¼	2⅛	2⅛	— ⅛
18⅜	2	Aunt Nichols	†410	19¾	19	19	— ⅛
35	19	Austin Nich pfdA3	14	52¾	52	52⅜	— ⅛
65	x19¼	Aust Cr An 3.82	1	2	2	2	— ⅛
35½	x1⅝	Auto Sales	39	69	60¼	65¼	—1⅜
x81⅜	24	Auto St Raz A 3	59	4	3⅝	4	.....
20	3¾	Aviation Corp					
66⅝	15	Baldwin Loco 1¾	801	26⅞	21¼	22½	—3½
125	100	Bald Loco pf 7	†120	105⅝	101	103	+3
145¼	x79¼	Balt & Ohio 7	47	82½	80	81¼	—1⅜
x84⅞	75	Balt & O pf 4	14	78¾	75	78	+1
110½	93½	Bamberger pf 6½	†20	107½	107½	107½	.....
96⅜	55	Bang & Ar 3½	4	61½	60	60	—1
x116⅜	103¼	Bang & Ar pf 7	†60	110	110	110	.....
97	68	Barker pf 6½	89	16⅜	15	15½	— ⅜
49¾	x14¼	Barnsdall A 2	†110	94	92	92	—3
106⅝	x92¼	Bayuk 1st pf 7	32	81⅜	76	76	—1¾
131	x67½	Beatrice Cr 4	3	108	106⅝	108	+2
109¼	100	Beatrice Cr pf 7	4	52½	51½	52	.....
101	45	Beech-Nut P 3	1	4	4	4	+1¼
17⅜	x2¾	Belding Hem	115	4	3¾	4	— ⅛
104⅜	x17⅞	Bendix Aviat 2	178	19¼	16⅜	17	—1½
x123½	x25	Best & Co. 2	64	44⅝	41¾	41⅞	— ⅞
84⅞	x49⅞	Calif Pack 4	27	53⅝	51¼	51¼	— ½
x	x	Callahan Z Ld	4	⅞	⅞	⅞	.....
136⅜	x33¼	Calumet & Arizona	38	39½	36½	36½	—3½
61⅜	8½	Calumet & Hec	72	10¼	9	9¾	+ ¾
49½	x10	Campbell Wy 2	12	13⅝	12⅞	12⅞	— ⅞
98¾	x44	Canada D G Ale 5	143	53¾	44	46½	—6⅝
x65	54½	Canada Sou Ry 3	†60	65	65	65	.....
52½	40⅞	Canada Pac new	280	43⅝	42	42⅜	— ¾
48¾	x9½	Cannon Mills 1.60	4	20	19⅝	19⅝	— ¼
65⅜	11⅜	Cap Admin A	6	13	11½	11½	—1
x42	29	Cap Adm pf A 3	3	33	30	33	+1½
96	79¼	Caro Clin & O 4	†30	102½	92	91	—1
x105	95½	Caro C&O stp 5	†30	102½	103	103	— ⅛
467	x107⅛	Case J I 6	1628	116½	107⅛	112	—3½
x132	113	Case J I pf 7	1090	120	115	115½	—3¾
x79¾	x35⅛	Caterpil Trac 4B	46	37¼	35⅝	35½	— ¼
20	10⅝	Celanese	10	17⅛	16	16⅝	—4
79⅜	x9	Celotex Co	20	11½	9½	9¼	—1
12	9	Celotex ctfs	26	11½	9½	10¾	.....
x94⅜	x25	Celotex Co pf	†60	30⅞	30⅝	30⅝	+ ⅛
48⅜	20⅝	Cent Ag 1½	18	25	24	24	— ⅛
20½	2	Cent Rib M	3	4	3¾	3⅞	— ⅛
120	x30½	Cerro de Pas 4	45	32⅜	30⅞	31¼	— ⅝
50¾	x4	Certain-teed	20	4⅜	4½	4⅜	.....
51⅜	x40	Ch & Ohio 2½	265	44	40⅞	41⅜	—1⅜
x112	42⅛	Ches Corp 3	42	50¾	46	46	—3
19¾	x1⅝	Chi & Alton	14	2⅜	2	2¼	+ ⅛
25¾	x1¼	Chi & Alton pfd	23	1⅞	1¾	1¾	— ⅛
23⅞	x6⅝	Chi Gt West	29	7⅜	6⅝	6¾	— ⅛
63⅝	12	Chi Gt W pfd	169	27⅜	24	24½	—2¼
44⅞	x8¼	Chi M St P & P	48	9⅜	8¼	8⅜	— ⅛
68⅝	x13¼	Chi M St P & P pf	119	15½	14	14⅜	— ⅝
108½	x45	Chi & N W 5	34	49¼	46½	46½	—1½
145	x119	Chi & N W pf	3	121	119	120	—10
47½	x9	Chi Pneu T	40	10⅝	9¾	10	.....
61	x26	Chi Pneu T pf 3½	7	28⅝	26	26	—5½
143½	x20¾	Chi Rk Is & P 7	43	74⅜	71	71	—1¾
110⅝	100	CRI&P 7pc pf 7	4	104⅝	104½	104¼	— ⅝
36	21¾	Chi Yell Cab 3	110	23¾	23½	23½	— ¼
50	x15⅞	Chick Cot Oil	6	15⅜	15¼	15⅜	+ ⅛
127½	x35	Childs Co 2.40	28	38	32	34	—2½
135	x15⅜	Chrysler 3	422	17⅝	15¾	16	—1⅜
62¾	x35¾	City Ice & F 3.60	7	37½	36½	37	.....
105¼	x79	City I & F pf 6½	†160	82	81½	81¼	— ¼
27	3½	City Stores ½	30	4⅜	4	4	.....
52	25	City Stor "A" 3½	†800	25	25	25	—1
61⅞	x17	Clark Equip 3	14	19¼	17	17	—2¼
x109½	x91	C C C & St L pf 5	†10	109½	109½	109½	+5¼
72¾	x25	Cluett Pea 3	20	28¾	26	26¾	—3¼
119	98½	Cluett Pea pf 7	300	99¾	99¾	99¾	.....
x191⅜	101	Coca Cola 6	655	171½	153¾	161⅞	—8½
x53	44¾	Coca Cola A 3	14	51⅝	51⅜	51⅞	— ⅛
64¾	x49	Colgate-Palm 2½	63	51⅜	50¾	50¼	— ⅜
103½	94	Colgate Palm pf 6	7	103⅛	103⅜	103½	+1½
72¼	10	Col Beacon	21	14½	12¾	12½	—2½
30¾	9¼	Col Fuel & Ir 2	124	29	23⅜	23⅝	—4¼
78½	x25⅝	Col F & Ir pf 8	†20	111	110	110	— 25⅝
151¼	x124	Col & South 3	3	60	60	60	— ⅛
135	x25	Col & So 1st pf 4	†20	77½	77½	77½	.....
80	65½	Col G & E pf A 6	383	46⅜	42	42⅛	—2⅜
x110	99½	Col G & E pf B 5	3	95⅞	95⅞	95⅞	— ¾
x99½	x11½	Colum Graph .75b	511	13¼	11	11¼	—1⅝
88¾	x84⅝	Colum Carb 6B	110	97⅜	87½	87½	—5½
63⅝	18	Com Credit 2	48	23	20⅝	21½	+ ⅝
51⅝	18	Com Cred "A" 3	21	36½	35½	35½	— ½
105¾	70	Cm C6½pcpfww6½	†110	88	86½	86½	+1
107	65	C Cr 6½pcpfxw6½	†10	85	85	85	— ¼
x26½	20	Com Cr 7pc pf 1¾	†220	23	21	21	—2
28	10⅜	Com Cr pfd B 2	†20	23⅜	23⅜	23⅜	+ ⅜
79	x26	Com Inv Tr 1.60a	37	30½	29	29½	— ⅜
87	80	ComIT cv pfd 6k	5	84¾	84¼	84¼	+1¼
109	83	ComInT 7 pc pf 7	†40	107	107	107	+3⅜
102⅛	80	ComIT 6½pc p 6½	3	101	101	101	— ⅛
63	x17¼	Comwlth Solvent 1a	676	19¼	17¼	18	—1
34⅜	x9⅞	Comwlth Sou .60	736	10½	10	10¼	+ ⅛
104⅝	x98½	Comwlth Sou pf 6	20	99¾	98½	99	— ¾
93	x33	Conde Nast 2	71	36	33	33	—3
35¾	x7⅛	Congress Cigar 4	4	22¼	20	22¼	+2¾
92¾	x18¼	Consol Cigar 5	6	30	28½	28½	—3½
x96¾	x27	Consol Cig pfd 7	†20	70	69	69	—1
100	67	ConCig 6½pc p 6½	†290	67	64½	65	.....
96	63	Cons Film 2	37	15⅝	13⅝	14¼	— ⅜
21⅝	10	Cons Film pfd 2	28	19¼	18⅜	18½	.....
30¾	15⅛	Consol Gas 4	867	99¾	93	95¼	—2¾
183¼	80⅛	Consol Gas pfd 5	23	103½	103	103¾	+ ⅜
x105½	92⅛	ConsRR Cub pf 6	32	40⅛	35½	40	+1
70⅝	x35½	Consol Text	11	⅜	⅜	⅜	— ⅛
6⅜	⅛	Container A 1.20	15	15¼	14¾	14¾	— ⅛
23½	x11⅝	Container B	27	4	3¾	3¾	— ⅛
11½	x2⅞	Cont Baking A	46	23⅜	21¼	21½	—1½
90	x18½	Cont Bak B	30	3⅜	3	3	— ⅛
15¼	x2⅞	Cont Baking pfd 8	15	73	70	70	—2¼
100	x66¼	Contl Can 2½	165	50⅞	48	49	+ ⅛
92	x40½	††Contl Can 2½	11	⅜	⅜	⅜	— ⅛
x97⅝	x11⅝	Cont Diam Fib 1	34	13½	12⅝	12⅝	— ⅛
110	x44	Conti Ins 2.40	21	47¼	44⅝	44⅞	+2⅛
28⅜	x2⅝	Contl Mot	27	2⅜	2⅝	2⅜	.....
37⅝	12	Contl Oil Del	240	13⅜	12¼	12½	— ⅜
45⅝	x12⅝	Contl Shares 1	296	14⅜	12¾	12¾	— ½
126⅝	70	Corn Prod 3½B	131	82	74½	76½	—3¾
x151½	x99⅞	Corn Prod pfd 7	†60	150⅝	148½	148¼	— ⅞
x83½	x10	Coty	103	13¾	12	12⅜	— ⅜
x35½	24	Cream of Wh 2	21	32	29	31	+2¼
x57⅝	x9	Crex Carpet	4	16	15⅝	16	+1
125	x7⅛	Crosley Radio	33	10⅜	7⅞	8	—2¼
16	32	Crown Cork pf2.70	33	33	33	33	+1
121¾	x58	Crucible Stl 5	72	64⅜	58	59	—6
117	103	Crucible Stl pf 7	†80	110	109½	110	+2
7	1	Cuba Cane Pr	82	2⅜	2	2¼	+ ⅛
24½	5	Cuba Co	10	6⅜	5½	5⅝	— ⅜
x17½	x3½	Cuban Am Sug	11	4½	3⅝	3⅝	— ⅝
95	x20	Cuban Am S pfd	†180	33⅜	32⅝	33	+2
6¾	x⅝	Cuban Dem Sugar	10	41⅜	40¼	41⅜	+ ⅜
67⅞	x36	Cudahy Pack 4	63	51⅜	50¾	50¾	— ⅜
132	x99	Curtis Pub 6½B	7	103⅜	103⅜	103½	+1½
x121⅝	x111¼	Curtis Pub pf 7	21	14½	12¾	12½	—2½
30¼	3⅝	Curtiss Wright	476	4⅛	3⅞	4	— ⅛
115	5¼	Curtiss Wr A	153	6	5¼	5½	— ⅛
130	x108	Cushman 7 pc pf7	†10	110	110	110	+1½
39⅛	x8	Eastern Roil 1½	4	10¼	10	10	— ⅛
264¾	150	Eastman Kod 8B	782	192¾	168⅝	172¼	—16⅝
x132	117	East Kod pfd 6	†130	131⅞	129½	130	+1
76¾	x12⅛	Eaton Axle & S 4	39	16	14⅛	14½	— ⅝
39⅝	2⅛	Eitingon Sch	4	5	5	5	.....
72	x38	Elting Sch pfd	1	41⅛	41⅛	41⅛	+1
174	33	Elec Auto L 6	203	47¼	40⅛	42	— ½
x18⅝	2¼	Elec Boat	8	3½	3⅜	3⅜	— ⅛
x103	29⅛	El Pow & Lgt 1	1598	54⅜	45⅛	46⅝	—5⅛
107	91	El P & L 6pc pf 6	34	95	93½	94	+1
115	98	El P & L pf 7	7	107	103¾	103¾	—2⅜
104½	x50	Elec Stor B 5	26	54½	52¼	53⅜	— ¾
21	x1½	Elk Horn C pf	†226	2½	2½	2½	.....
22½	x1	Emerson Br A	1	2	2	2	— ⅛
83⅞	x38	Endicott John 5	6	41	40¼	41	.....
124½	108½	End John pf 7	2	113⅞	113½	113⅞	+ ⅜
79⅝	21	Eng Pub Ser 2.40	3	44¼	42½	42½	—4
123¼	80	Eng P S 5pc pf 5	2	93	90	90	— ¾
x50¾	31¾	Equit Off Bdg 3	23	36⅜	35	36	— ¼
93½	x30¼	Erie R R	55	34⅞	31	33⅝	— ⅝
x67⅜	x47	Erie 1st pf 4	14	47¾	47	47½	—1⅝
63⅞	x44¾	Erie 2d pf 4	2	45½	44¾	44¾	—2⅝
54	x6⅝	Eureka Vac Cl	7	7⅜	7⅜	7⅜	— ⅜
x73¾	x4	Evans Auto L	6	5⅞	5⅛	5⅛	— ⅜
x39¾	x8	Fairbanks pf	†60	8¼	8	8	.....
54⅞	x27	Fairbanks Mor 3	3	30¾	30⅛	30⅛	.....
72⅝	x6⅜	Fash Park As	†927	8¾	6⅜	6⅜	—1
101⅜	x19⅞	Fash Park pf	†250	24	23½	24	.....
109	x59½	Fed Lt & Tr 1½a	1	59⅜	59⅜	59⅜	+ ¼
104	90	Fed Lt & Tr pf 6	†40	94⅞	92½	92½	+1⅛
22

LIGHT TRADING LAST WEEK ON LOCAL EXCHANGE

Scullin Steel Preference Transaction a Feature of Trade — Missouri Portland Sells at Advance.

The St. Louis Stock Exchange experienced a quiet week with prices not significantly altered. Transactions fell materially under the aggregate of the preceding week and of the total nearly half represented deals in Scullin Steel preference. The major portion of the business in this stock was done on Monday, when 3794 shares figured in a transaction at 9¼ to which one house was both buyer and seller. The stock ranged up to 11 subsequently.

Wagner Electric and International Shoe had narrow ranges. Hamilton-Brown at 3 was up fractionally. There were 500 shares of Scruggs at 10 at one session, transactions being in 100-share lots.

Missouri Portland advanced more than a point.

Coca-Cola Bottling was a late week feature, selling between 37 and 44 at one session. The close was off a point.

Brown Shoe lost a fraction. National Candy and Rice-Stix closed unchanged.

Mercantile-Commerce closed 5 points higher at 225.

Local Business and Financial Items

(Paragraphs for publication in this column should be addressed to the Financial Editor.)

The St. Louis Stock Exchange announced the transfer of membership from Richard S. Hawes Jr. of Hawes & Co. to Clarence E. Maloy, vice president of Hawes & Co.

• • •

G. Lee Camp has been elected vice president of the Monsanto Chemical Works, in charge of sales. It was announced also the directors had accepted, with regret, the resignation of John W. Boyer as vice president.

• • •

NEW YORK, Nov. 1.—E. N. Brown, chairman of the St. Louis-San Francisco Railway, said the management continues confident that net earnings for the year 1930 will exceed 1½ times the fixed charges. "As our net earnings for the four years from 1925 to 1929," he said, "have in each year been in excess of 1½ times the fixed charges, we expect that the bonds of the company, now legal investments for savings banks and trust funds in New York State, will continue to meet the present legal requirements."

QUIET TRADE MARKS 1929 STOCK BREAK ANNIVERSARY

Continued From Preceding Page.

showed a tendency to work higher while other shares were sagging.

Numerous stocks were in new low ground when the market turned into the final half hour. These included American Water Works, Pacific Lighting, Allied Chemical, du Pont, Gillette, Auburn Auto, Kennecott and Bendix, indicating that pressure was being directed more against individual specialties than the general list. American Telephone was heavy, reacting about 2 points to 193, or only ¼ from the year's low. However, it closed nearly a point net higher.

General Motors earnings statement for the third quarter figured prominently in the day's news. The corporation showed $2.85 for the first nine months of the year, which is taken as assurance that the full $3 will be covered, although probably by a rather narrow margin. The stock, together with du Pont, which has important holdings of General, firmed.

The 61 per cent drop in bank clearings for this week as compared with a year ago was not so alarming at second glance, for clearings reached a record total during the stock market break in 1929. Nevertheless, the current figures were unfavorable in the light of 1928, which was a more normal year.

Peoples Gas Down.

Further inroads into the quotations of high-priced stocks was a feature of the two-hour market. Peoples Gas, one of the few remaining issues selling in the $200 class, broke 13 points and regained only three of its drop. Ingersoll Rand lost 9, but fared better on the late covering and its loss was reduced to 2 points. Diamond Match, in which a splitup soon becomes effective, lost more than seven points and closed 6½ lower. Allied Chemical found a new low at 192½, where it was four points off, but rebounded for a three-point net advance.

Gillette's maximum loss was five points, Auburn Auto's 3¾ and American Water Works 4½. None showed full recovery. The day's most spectacular decline was in Wabash "B" preferred, an inactive, which slumped 33 points below the previous sale. The "A" preferred was also soft.

Net gains of 1 to 2 points were made in U. S. Steel, Air Reduction, Bethlehem Steel, Case, Radio,

ST. LOUIS MARKET

ST. LOUIS STOCK EXCHANGE, Nov. 1.—Total transactions of stocks on the local board this week amounted to 9610 shares, compared with 14,917 last week. Total bond sales were $48,000, compared with $79,200 last week.

Following is a complete list of transactions on the Exchange during last week, with dividend rates, sales, highest, lowest, closing prices and net changes:

High. 1929-1930	Low. 1929-1930	Dividends in Dollars Stocks and Annual	Sales	High.	Low.	Close.	Ch'ge. Net	Bid. Close	Asked Close
40	4½	Bentley Chain Stores 1.20..	90	4½	4½	4½	— ¾	35	36
53	35	Brown Shoe 3	171	37	35	35	— 1	35	35
102	84	Bruce pfd 7	35	84	84	84	— 1	83	85
17¼	2¾	Consolidated Lead	40	3¼	3	3	— ⅛	2½	3½
75	37	Coca-Cola Bottling 1	301	44	37	42	— 2	42	45
50	37½	Dr. Pepper 1	12	33	33	33	— 3	33	35
35	18	Ely & Walker 2	125	18	18	18		18	20
105	70	First National Bk 3	15	71½	70	71½	+ ½	70½	71½
7½	½	Fulton Iron	200	50c	50c	50c		½	
300	205	Franklin-Am T 13	15	210	210	210		207	215
24	1⅝	Hamilton-Brown	615	3	3	3	+ ⅛	2¾	3½
79	51½	International Sh 3	628	52	51½	51½	— ½	51½	52
119½	101	Int Shoe pfd 6	5	107½	107½	107½		107½	108
67½	31½	Johnson-Stephen. Shink 2.50	170	35	31½	35		32	35½
62	32	Laclede Steel 2	10	32	32	32		30	32
102	95	Laclede Gas pfd 5	140	100½	100½	100½	+ ½	100	
32¼	29	Landis Machine 3	200	30	30	30		29	31
247	220	Mercantile-Commerce 15	33	225	220	225	+ 5	220½	225
380	245	Mississippi Valley Tr 16	19	250	245	245½		245	255
35¼	22	Mo Portland Cement 2	255	30¾	30	30¾	+ 1⅛	30	32
96	32	Moloney Electric A 4	100	54	54	54	— 1	54	55
34½	18¾	National Candy 2	150	21	20⅜	21		20¼	21
22½	2½	Nicholas-Beazley	100	2¼	2¼	2¼			2¾
24	9½	Rice-Stix 1.50	232	9¾	9¼	9½			9¾
100	80	Rice-Stix 2d pfd 7	10	80	80	80		80	83
42½	6	Scullin Stl pref 3	4098	11	9¼	11	+ 2¾	10	11
19¾	10	Scruggs com	500	10	10	10		10	
24	2	St Louis Public Service	80	3	2	3		1¾	3½
123	113	Southwest Bell Tel pfd 7	123	121	120¾	120¾	— ¼	120	121
43	18	Stix Baer & Fuller 1.50	10	20	20	20	+ 2	17	20
101	100	St Louis Screw pfd 7	100	100	100	100		100	
19¼	10	Skouras Bros	65	10½	10¼	10½	+ ⅛	10	15
700	475	St Louis Union Trust 16	7	476	478	476		475	500
50½	17¾	Wagner Electric 2b	1040	18¼	17¾	17¾		17¾	18
75	65	United Railway 4s	xx31	66¼	65	65¾	— ¼	65¼	66¼
101	81	Scullin Steel 6s	xx4	83	81	81	— 4		81
101¾	92	St Louis Car 6s	xx3	92	92	92	— 4½	92	95
105	100	Nat Bearing Metals 6s	xx1	101¼	101¼	101½		101¼	
97	95	E St Louis & Sub 5s	xx2	97	97	97	— ¾	97	

†Dividend rates as given in the table are in the annual cash payments based on the latest quarterly or half-year declarations, or, in case of newly listed securities, the dividend intention announced at the time of original sale and listing. Unless otherwise noted, extra or special dividends are not included.

xx (000) omitted in bond sales.

(b) Includes extras.

Standard Oil of New Jersey, Western Union and General Electric, American Can turned a two-point loss into a net advance of ¾ and there was fractional improvement in General Motors, du Pont, American Telephone, Eastman Kodak and Johns-Manville. Shorts were pressed in Coca Cola, which rallied five. Atchison was up three.

The usual Saturday dullness prevailed in the foreign exchanges. The Spanish peseta firmed after yesterday's break.

Mill Operations Increase.

UNION, S. C., Nov. 1.—The Monarch, Ottary and Lockhart textile mills will operate 50 hours per week beginning Monday. They have been running three days a week.

Closing Time for Foreign Mails.

Closing time for a parcel post for Great Britain and Germany and full European mails is set for 9 o'clock tomorrow night at the Main Postoffice, Eighteenth and Walnut streets.

WEEK'S COPPER MARKET

By the Associated Press.

NEW YORK, Nov. 1.—Foreign buying of copper has been heavy, averaging about 5500 tons daily, the quota fixed by copper exporters. Sales for export during October are estimated at 65,000 tons, demand having been stimulated by reports of producers' curtailment proposals, although no further developments have been reported. Good domestic buying for delivery in the first quarter of 1931 has been reported, but this is said to have been largely by fabricating subsidiaries of large producers. Independent consumers are said to be well supplied and have been generally out of the market. The price is being firmly held at 9¼ cents for electrolytic delivered in the Connecticut Valley.

Lead continued to hold steady despite the small consuming interest; world production in September decreased.

The tone of zinc was a little steadier.

TURPENTINE, FLAX AND LINSEED

Linseed oil in 1 to 4 barrel lots was quoted at 10.6c per pound for raw and 10.8c for boiled.

DULUTH, Minn., Nov. 1.—Flax closed on track, $1.66¼ @ 1.71¼; Nov., $1.66¼; Dec., $1.66¼; May, $1.72¾.

SAVANNAH, Ga., Nov. 1.—Turpentine steady, 27; sales, 111; receipts, 345; shipments, 143; stock, 30,973. Rosin firm; sales, 291; receipts, 1418; shipments, 803; stock, 172,571. Quote: B, $4; D, $4; E, $4.10@15; F, $4.15; G, $4.20; H, $4.20; I, $4.25; K, $4.25; N, $4.30; N, $4.75; WG, $6; WW $7; X $7.10.

ST. LOUIS STOCK QUOTATIONS

ST. LOUIS STOCK EXCHANGE, Nov. 1.—Following is a list of bid and asked prices for stocks which did not sell during the past week:

SECURITY.	Bid.	Asked
Title Guaranty Trust		10
A S Aloe com 2.50	29¾	33
do pfd 7		96
American Credit Indemnity	35	41
American Inv "B"		8
Baer, Rienberg & Cohen com		10
do 1st pfd 7		90
do 2d pfd 8		100
Beck & Corbitt pfd 7		84
Bentley Chain Stores pfd 4		30
Berry Motor Corp 1.20	12	37½
Boyd-Welsh Shoe com 3		
Boyd-Richardson pfd 8	110	
Brown Shoe pfd 7	117	
Bruce com 2.50	22	
Burkart Mfg com		15
Burkart Mfg pfd 2.20		10
Central Coal & Coke com	4	10
Chicago Ry Equipment com 1		15
do pfd 1.75	20	24
Champion Shoe M 1st pfd 7		88
Century Electric 6		105
Curtis Mfg 2.50	10½	12½
Cornwells 2	21½	22
Consol Coal		20
Elder Mfg com 1	18	20
do A 1		70
do 1st pfd 8	104½	
Emerson Electric pfd 7		88
Ely & Walker D G 1st pfd 7		99
do 2d pfd 0 7		82
Eisenstadt pfd 7		88
Fred Medart com 2		25
Fulton Iron Works pfd		17
Globe-Democrat pfd 7		116
Granite-Bimetallic	20c	30c
Hussmann-Ligonier 2		6
Huttig com		5½
do pfd	45	70
Hydraulic Press Brick pfd	20	30
do com		75
Income Leasehold com 1.50	18	21
Independent Packing com	4	5½
do pfd	72	80
Johansen Bros Shoe 1.50		20
Key Boiler Equipment 1		30
Koplar pfd 4.40		39
Knapp-Monarch 1		
do pfd 3.25	32	
Laclede-Christy 1.25	18	
McQuay-Norris 2		40
Meletio Sea Food 2	45	50
do pfd 8		90
Marathon Shoe	5	9
Meyer-Blanke 1.25		12½
do pfd 7		100
Mermod, Jaccard pfd 7		100
Michigan-Davis		24
National Candy 1st pfd 7	108	113
do 2d pfd 7	97	
National Bearing Metals 3		45
Manufacturers Fuel	99	110
Pedigo-Lake Shoe com 1.50		10
Pickrel Walnut 2		18
Rice-Stix D G 1st pfd 7	95	
Scruggs-V-B D G 1st pfd 6		67
do 2d pfd 7		67
Securities Inv Co com 3	28	30
do pfd 8	102	105
Sedalia Wat pfd 7		90
Schoenemann pfd 7		98
Smith-Davis	5	
Sieloff Packing Co 1.20	17	20
Southern Acid com 3	45	46
St Louis Bank Bldg 1		6½
St Louis Screw 1.50		22
St Louis Car com		10
do pfd 7	80	97
Steinberg's Drug pfd 3.50		45
St Louis Cotton Comp	75	
St Louis Amusement	5	
St Louis Public Service pfd 7		40
Sunset Store		4
do pfd 3.50		38
Title Ins Corp		26
Wabash Tel Sec pfd 7		102
Wagner Electric Corp pfd 7	105	
City & Sub Pub Serv 5s	77	80
Moloney Elec 6½s	94	95
Merchants' Bridge & Ter Ry 5s	101½	
Pierce Bldg 5s	97	
Pontiac R Ext 5s	90	
Scruggs 7s	95	

†Dividend rates as given in the table are in the annual cash payments based on the last quarterly or half-year declarations, or, in case of newly listed securities, the dividend intention announced at the time of original sale and listing. Unless otherwise noted, extra or special dividends are not included.

(b) Includes extras.

CHICAGO MARKET

By the Associated Press.

CHICAGO, Nov. 1.—Following is a list of sales, high, low and closing prices of securities traded in on the Chicago Stock Exchange today. Stock sales in full. Bond sales 000 omitted:

SECURITY.	Sales.	High.	Low.	Close.
STOCKS.				
Allied M Ind	100	2¾	2¾	2¾
Am Radio	50	⅝	⅝	⅝
Art M-tal	100	5	5	5
As T&T A	202	68	67½	68
Asso Tel Utili	550	22	21¾	22
Assoc Inv	50	58	58	58
Bendix Aviat	5700	17⅝	16⅝	17¾
Borg-Warn	2200	16½	15⅝	16⅝
Borg-Warn pf	450	94	93	94
Borin Yivi pf	2200	2¼	2⅛	2⅛
Brown F&WA	50	19	19	19
Burnham T	150	2	1⅞	1⅞
Canal Constru	15	5	5	5
Castle A M	50	27	27	27
Cent Sec	450	25	24½	25
Cent P S A	350	19¾	19¼	19¾
Cent & S West	300	19½	19⅛	19½
Chi & C Ry	200	¼	¼	¼
C& C Ry pf	50	8¾	8¾	8¾
Chic Corp pf	400	41	40¾	41
Chic Corp	750	8¼	8¼	8¼
Chic Investors	1700	3¾	3⅝	3⅝
Chi N S & M Pf	24	61	61	61
Chic Yell Cab	150	23½	23½	23½
Cities Service	3700	23⅝	23⅛	23⅝
Comw Edis	550	248	248	248
Construct Mat	150	12¼	12	12¼
Construct Mat pf	150	35	34	35
Cont Chicago	50	8⅝	8⅝	8⅝
do pf	450	43	43	43
Cord Corp	11050	4⅜	4¼	4¼
Corp Sec	50	18	18	18
Crane Co	600	40	40	40
Hydraulic Press Brick pfd	20	¾	¾	¾
Elec Household	1150	25	24½	25
Elec Research	100	¼	¼	¼
Gen Thea Eq	200	21	20⅞	20⅞
Gleaner	150	20	20	20
Gt Lakes Aircraft	50	2¾	2¾	2¾
Gt Lakes Dredg	100	21½	21½	21½
Greyhound	100	4⅜	4⅜	4⅜
Grigsby-Grunow	1100	4¼	4¼	4¼
Hamischfeger	300	15	14⅜	14⅜
Hormel & Co	50	28¼	28¼	28¼
Ill Brick	50	18	18	18
Inland Util	850	8¾	7⅝	8½
Insull Util	4850	44¾	44⅛	44⅝
Iron Fireman	3000	20¾	20	20¾
Kais Drug	100	16¼	16¼	16¼
Ken-Rad T & L	100	3½	3½	3½
Libby-McNeill	200	12¾	12	12⅛
Lincoln Print	100	21	20¾	20¾
Majestic House U	700	15	15	15
Marsh Field	200	34¾	34⅛	34¾
Material Serv	100	17¼	17¼	17¼
McGraw Elec	200	20	20	20
Merch & Mfrs A	100	20½	20	20½
Midwest Util	6800	22	21¾	22
do 6 pc pf A	100	100½	100	100½
do A war	100	1⅝	1⅝	1⅝
Mid Nat Gas A	1350	6¼	5¼	6¼
Midland United	150	22	21	22
do war	50	1	1	1
Mid Ut 7 pc pl	20	97	97	97
Mo Kan Pipe	350	9¼	9¼	9¼
Modine	100	30	30	30
Mohawk Rub	100	7½	7½	7½
Monroe Chem	50	5½	5½	5½
Musk Mot Spec A	50	10½	10¼	10½
Nat Secur Inv	100	8½	8½	8½
Nat U Radio	250	2¾	2¾	2¾
Nor A G&E	100	13	12½	13
N A L & P	100	61¾	61¾	61¾
N & So Am	100	10¼	10¼	10¼
Ontario Mfg	600	12½	12½	12½
Pines Winter	550	16⅛	16⅛	16⅛
Railroad Sh	200	4¼	4	4
Reliance Intl	50	2¾	2¾	2¾
Rath Pack	100	19½	18⅝	18⅝
Reliance Mfg	150	8	8	8
Ross Gear	50	20	20	20
Swerson & Son	50	26½	26½	26½
Seaboard Util	150	4⅛	4	4
Stand. Dredging	50	⅜	⅜	⅜
do pfd	250	15⅝	15	15⅝
Stone (H O) & Co	50	2½	2½	2½
Studebaker Mail	100			
Swift & Co	100	23¾	23¾	23¾
Tenn Prod	300	7⅞	7	7
Thompson (J R)	50	30	30	30
Time O-Stat Cont	50	10¼	10⅛	10¼
Twin St Nat Gas	2400	5¾	4	5¾
Unit Corp	100	8¾	8¾	8¾
Units Am Util	150	8	8	8
do "A"	50	13⅜	13⅜	13⅜
Un Pr & Pubs	150	9	9	9
U S Radio & Tel	150	16	16	16
Util P & L A	200	25¾	25¼	25¾
Ut P & L n-vot	100	11¼	11¼	11¼
Utili & Ind	900	8¼	8¼	8¼
Utili & Ind pf	250	20¼	20¼	20½
Vortex Cup pf	50	19¾	19¾	19¾
Vortex Cup A	50	23¾	23¾	23¾
Wahl	100	3	3	3
Ward Mont A	50	105	105	105
Wextark Radio	800	2½	2¼	2½
Yates Mach	300	8¼	5½	6¼
Zenith Radio	750	3¾	3¼	3½
BONDS.				
Insull Util 6 40	5	94½	94½	94½

New York Coffee.

By the Associated Press.

NEW YORK, Nov. 1.—Saturday sessions were resumed in the coffee futures markets today, with business quiet and prices fairly steady after some early irregularity, on trade buying and a little covering. No. 2 contracts opened 3 lower and 2 higher, and closed 1 to 2 higher. Sales, 1000. Santos contracts opened 3 lower to 4 higher and closed 3 to 5 higher. Sales, 30001. Closing quotations on Santos contracts: December, 6.55; March, 6.77; May, 5.61; July, 5.51; September, 5.40. Santos—December, 10.35; March, 9.46; May, 9.03; July, 8.86; September, 8.70.

Spot coffee quiet. Rio 7s, 8¼ to 8¾. Santos 4s, 13¾ to 12¾. There were few sales and freight offers from Brazil. Those received included Santos at 11½c. Owing to the holiday in Brazil, no market quotations were received here. Yesterday's receipts at the Brazilian ports were 44,000 bags. No Sunday receipts were reported.

New York Bank Statement.

NEW YORK, Nov. 1.—The weekly statement of the New York Clearing House shows: Total surplus and undivided profits $1,222,785,500, unchanged; total net demand deposits (average), $170,022,000, increase; time deposits (average), $8,397,000, increase; clearings week ending today, $5,556,962,831; clearings week ending Oct. 25, $5,859,502,236; clearings this day, $1,892,383,632.

New York Sugar.

By the Associated Press.

NEW YORK, Nov. 1.—Saturday sessions in the sugar market were resumed today, but uncertainty over developments in Cuba seemed to restrict operations and trading was light in all departments. In the spot market no sales were reported and prices were nominally unchanged at 3.42c for spots, duty paid. It was believed refiners would not change price in certain positions, with holders generally asking 1.32c more.

Changes in futures were narrow and unimportant. The market opened unchanged to 1 point higher, and showed little variation throughout the session. Final prices were net unchanged to 1 point lower. There was a little covering and trade buying, which was supplied through liquidation and local selling. Operators were inclined to await the outcome of the elections in Cuba, and the ratification of the recent proposals of the committee for the stabilization of sugar. Sales were only 2450 tons. Closing prices: Dec., 1.43c; Jan., 1.43c; March, 1.52c; May, 1.58c; July, 1.63c; Sept., 1.71c. No. 2 contracts were unchanged at 3.25c for December, with no sales.

Refined was quiet at 4.75c for fine granulated. Second hands were available below this level.

Sugar futures closed quiet; approximated sales 2450 tons. December 1.43; January 1.45; March 1.52; May 1.58; July 1.64; September 1.71.

INVESTMENT TRUSTS

By the Associated Press

NEW YORK, Nov. 1.—There are no official prices for investment trusts securities quoted in the following list, as they are not dealt in on an organized exchange. The quotations are unofficial bid and asked prices. Being a bid and asked market, actual sales are usually subject to negotiation:

SECURITY.	Bid.	Ask.
Am & Con Corp	15½	17½
Am & Gen Secur	15	
Am & Gen Secur B	3	
Am & Gen Secur 6 p pf	43	
Amer Brit & Con 6 p pf	55	60
Amer Composite Tr Shs	7⅞	8½
Amer Founders	6	7
Amer Founders 6 p pf	44¾	48¾
Amer Founders 7 p pf	40	
Amer Founders 1-70th ctf	7c	10c
Amer Found con p ctf	89½	
Amer Founders 1-40th com	12c	15c
Amer Founders war	⅜	1
Am r Ins Stocks	10½	13
Am Util & Gen A	10	
Am Util & Gen Allot ctf	20	30
Assoc Standard Oil Shares	8¼	8¾
All Sec pf	43	44
All Sec War	¾	1½
Ati & Pac Int Units	18½	24
Atlantic & Pac com	⅜	1
Atl & Pac pf war	17	27
Bankers Nat Inv	24	27
Basic Industry Shares	6¾	7½
British Type Invest	6¾	7¾
Bucielle Corp	13½	16
Chain & Gen Equities	3	5
Chani & Gen Equit 6½ pc pf	50	55
Chain Store Invest	1	3
Chain Store Invest pfd	50	
Chartered Invest	14	18
Chartered Invest pf	78	80
Chelsea Exchange A	4	8
Chelsea Exchange B	2	4
Corporate Trust Sh	6¼	7
Crum & Foster Ins B	43	45
Crum & Foster Ins pfd	100	101½
Crum & Foster Inc B	43	45
Crum & Foster 7 pc pfd	105	
Cumulative Trust Sh	7½	8¾
Deposited Bank Share ser	8¾	9½
Deposited Bank Share ser B	8½	9¾
Equities Investors Corp com	21	
Equities Investors Corp units	58	
Federated Cap pfd	17	13¼
First Amer Corp	7½	8¾
Fixed Trust Shares A	16½	
Fixed Trust Shares B	14½	
First Amer Corp	8¼	9
Granger Trade	10	
United N Y Bk & Tr Shrs C	14	17
Guardian Invest pfd	17	20
Guardian Invest ww	18	22
Gude Winmill Trust Ltd	35	45
Incorporated Equities	9	13
Incorporated Investors	37¾	40¾
Independence Tr Sh	5	5½
Int Secur Corp Am A	15	
Int Secur Corp Am B	15	
Int Sec Corp Am 6 pc pf	80½	
Investment Trust Assoc	24	
Investment Trust Associates	10¾	
Investment Trust of N Y	8	
Investors Trustee Shares	12	
Jackson & Curtis Invest Assn	39¾	
Jackson & Curtis Sec Corp pf	97	
Joint Investors	8½	
Leaders of Industry	8½	
Major Shares Corp	6¾	
Mass Investors Trust	34	
Mohawk Invest	4½	
Mutual Invest Trust A	6	
Mutual Manage	2	
Nation Wide Secur	7¾	
Natl Indust Sh	6¾	
Nor & South Am Corp B	3	
Nor Am Trust Shares	1¾	
Northern Securities	125	
Old Colony Invest Trust	37	
Old Colony Trust Asso	10	
Oil Shares Inc Units	27	
Petroleum Trad A	15	
Power & Light Sec Trust	38	
Power & R Trustee Shares	10¼	
Secur Corp gen pf	100	
Research Inv Corp com	24	
do Units	100	
Second Int Sec Corp A	21¾	
do B	3¾	
do 6 pc 1st pf	43½	
Selected Am Shares	7¾	
Selected Income Sh	7¾	
Shawmut Bank	12	
Spencer Trask Fund Inc	27	
Stand Am Trust Shares	7¾	
Stand Collat Trusteed Sh	10¾	
Stand Oil Trust Shares	9	
State Street Invest Corp	72	
S W Strauss Invest Units	45	
Supr C of A T Shrs A	7¾	
do B	7¾	
Trust Shares of America	6¾	
Trustee Stand Oil Shares A	7¾	
do B	7¾	
20th Century Fixed Tr Shrs	7¾	
United Fixed Tr Sh Y	7¾	
United Founders	116	
United Ins Trust Shs F	11¾	
United N Y Bk & Tr Shrs C	14¾	
United Oil Trust Shrs H	7½	
U S & British Int Co Ltd A	14¾	
U S & British Int Co Ltd B	43	
U S & Brit Int Co Ltd $3 pf	43	
U S Elec L&P Shares A	32¼	
U S Elec L&P Shares B	7¾	

Record of the Week in Finance

By the Associated Press.

NEW YORK, Nov. 1.—Following is a record of last week's finance:

	This Week.	Last Week.	Same Week 1929.
Brokers' loans	$2,512,000	$2,613,000	$5,538,000
Federal Reserve System:			
Ratio (system)	$2.4 pct.	$2.1 pct.	69.4 pct
Holdings U. S. securities	$601,438	$602,029	$292,61
Gold reserve	$3,037,193	$3,016,599	$3,020,93
Rediscounts	$201,603	$191,984	$991,02
Bank clearings	$7,996,946	$9,375,558	$20,725,63
(Final three ciphers omitted in above.)			
Car loadings:			
Week ending Oct. 18	931,085	954,874	1,155,56
Crude oil production (bls.)	2,378,200	2,370,750	2,869,70
Stock sales (N. Y. St. Ex.)	10,665,496	14,902,440	45,587,20
Bond Sales (N.Y. St. Ex.)	$48,352,000	$58,844,000	$96,349,60
New financing	$13,886,000	$97,438,000	$1,671,08
Call money rate	2 pct.	2 pct.	5-6 pct
Time money rate	2-3 pct.	2-3 pct.	6-6½ pct
Commercial paper	2¾-3 pct.	2¾-3 pct.	6-6¼ pct

WEEK'S NEW YORK STOCK MARKET TRANSACTIONS (Continued)

Range for 1929-1930 High.	Low.	Stocks and Annual Dividends in Dollars.	Sales in 100s.	High for Week	Low for Week	Close for Week	Ch'ge for Week
118	x30	Nat Bell H pfd 7	1	30	30	30	— 6¾
x93	65¼	Nat Biscuit 3.30b	374	81¾	75⅞	77	— 2¼
x152	120	Nat Bisc pfd 7	100	143¾	143	143¾	— 1¼
148¾	x20	Nat Cash R 1.40 3	100	33¼	31	32	
86½	x26	Nat Dairy Pr 2a	550	45⅝	42¾	43¾	— ⅝
37¾	x9⅞	Nat Dept Stores 1	23	10	9⅞	9⅞	— ⅛
96	x77	Nat Dept S 1 pfd 7	†110	78	77	77	— 2
58	x15	Nat Distill 2	8	25⅛	22⅝	22⅝	— 1⅜
210	x116½	Nat Lead 5	4	121	120	120	— 1
x128¾	x115	Nat Lead pf B 6	†110	118¼	118	118¼	+ ⅛
71¾	23	Nat Pow & Lgt 1	962	37½	33¾	34¾	— ½
17	x1	Nat Radiator	9	1	1	1	
5⅝	x½	Nat Ry Mex 2 pf	25	½	½	½	
60	¼4⅞	Nat Steel 2	30	48	45	46	
144	x80⅜	Nat Supply 5	9	82½	80⅝	80⅝	— 1⅝
117	x101¾	Nat Sup pf 7	†200	109	109	109	
155	x60⅛	Nat Surety 5	4	68	63½	63½	+ ½
101	100	National Tea 1	7	17⅜	16⅜	16⅜	— 1⅜
19¼	10	Skouras Bros	65	10½	10¼	10½	+ ⅛
700	475	St Louis Union Trust 16	7	476	478	476	
50½	17¾	Wagner Electric 2b	1040	18¼	17¾	17¾	
75	65	United Railway 4s	xx31	66¼	65	65¾	— ¼
101	81	Scullin Steel 6s	xx4	83	81	81	— 4
101¾	92	St Louis Car 6s	xx3	92	92	92	— 4½
105	100	Nat Bearing Metals 6s	xx1	101¼	101¼	101½	
97	95	E St Louis & Sub 5s	xx2	97	97	97	— ¾
96¾	x56½	Phil J

BOND TRADE FAIR FOR A WEEK-END MARKET

Widest Swings Take Place in Foreign Obligations Which Are Irregular.

By the Associated Press.

NEW YORK, Nov. 1.—Domestic bond prices were only slightly altered while foreign issues moved irregularly in the short session today. Activity was fair for a two-hour session, sales approximating $4,400,000.

The widest swings took place in foreign obligations. Latin-American and continental European issues displaying mixed trends on very small turnovers. Brazilian 8s, Chile Mortgage Bank 6s of 1960, Bolivian 8s were the most active and higher. Antioquia 7s D, Caldas Department 7½s, Cordoba City 7s, Dominican first 5½s, Porto Alegre 7½s, Rio Grande do Sul 7s of 1956, were in supply a point or more below yesterday's final prices.

On a small turnover Electric Power of Germany 6½s of 1953 slumped 8 points to a new low, and the 6½s of 1950 were down 3. German bank and industrial issues moved a shade lower, but the Governments were firm, the 5½s and 7s advancing fractionally.

United States Governments were very dull in contrast with the strong demand throughout the week that pushed some prices up to the best level in three years. The Liberty fourth 4¼s duplicated its year's peak price.

Changes in domestic corporation bonds were narrow generally and reflected the dullness of trading that usually prevails on Saturday. Rails were irregularly lower, but most of the changes were fractional. Denver, Rio Grande & Western 5s B and Central of Georgia 5s C slumped to new lows. St. Louis & San Francisco 4½s rallied ¾. Chesapeake & Ohio 4½s were well bought but another Van Sweringen issue, Missouri Pacific 5s of 1977, declined ½.

Utilities were somewhat improved. Brooklyn Manhattan Transit 6s were very active and advanced ⅝. Denver Gas & Electric 5s, New Orleans Public Service 5s B, North American Edison 5s C, were in demand.

Best grade industrials were higher, but speculative issues continued to move downward. Commercial Investment Trust 6s were strong and active, duplicating their 1930 high. East Cuba 7½s. International Cement 5s, and Richfield Oil 6s reacted a point or more.

Bank Governor to Europe.

By the Associated Press.

NEW YORK, Nov. 1.—George L. Harrison, governor of the New York Federal Reserve Bank, will sail next week for Europe on one of his periodical visits to discuss world financial problems with the heads of central banks in London, Paris and Berlin.

SMALL DECLINES IN COTTON AT WEEK END

Special to the Post-Dispatch.

NEW YORK, Nov. 1.—A further decline of some eight or 10 points in cotton today was followed by moderate rallies on trade buying and week-end covering. March contracts after selling off to 11.42 rallied to 11.54, but failed to fully maintain the improvement, closing at 11.50 compared with 11.52 of the previous day. The general market closed steady at net declines of two to three points.

The opening was steady at a decline of one to six points under overnight selling which included some Southern selling as well as further liquidation by commission houses. December contracts sold off to 11.05 and May to 11.65 under this pressure, making net losses of eight to 11 points on the several lots. The Southern selling was less active than it was yesterday, however, and after the initial offerings had been absorbed prices began to work upward on covering. The trade was credited with having taken a good part of the early selling, and the market took on a more positive character as the forenoon progressed. New Orleans was up to 11.75 and May to 11.55, or about 10 to 12 points from the early low level and two to four points net higher. As the demand then tapered off again and closed unchanged, it showed reactions of a few points from the best.

The disposition to even up commitments was probably prompted by the proximity of the election day adjournment, as many traders were said to be closing out, while New Orleans and Liverpool will remain open. Except for the Southern spinning and trade buying business was also reported as covering or liquidation of scattering accounts. Reports of cold weather in the South and prospects of additional frosts in some sections seemed to make very little impression on sentiment, however, as many traders say they think there may possibly be a temporary revival of interest in crop figures preceding the Government report scheduled for publication next Saturday.

Liverpool cables said that hedging had been taken by trade interests and reported a fair turnover in cotton cloths for the continent. The question of cotton shipboard awaiting clearance at the end of the week was estimated at 207,000 bales against 223,000 last year.

Liverpool Spot Lower.

LIVERPOOL, Nov. 1.—Cotton, spot, in moderate demand; prices lower; American good middling, 6.89d; good middling, yellow stained, 6.34d; middling, 6.19d; strict low middling, 5.99d; low middling, 5.90d; strict good ordinary, 5.64d; good ordinary, 5.44d; sales, 5000 bales, including 3000 American. Receipts, 10,000, American, 1700. Futures closed steady: December, 6.02d; March, 6.03d; May, 6.30d; July, 6.39d; October, 6.48d.

New York Cottonseed Oil.

NEW YORK, Nov. 1.—Cottonseed oil closed steady. Prime summer yellow, 7.45; prime crude, 6.12½ f.o.b. Texas. Closing bid: December, 7.50; January, 7.50; March, 7.66; April, 7.64; May, 7.73; June, 7.75; July, 7.46; November, 7.66; December (old), 7.75; December (new), 7.40. Sales, old contracts, 6; new, 13.

NEW YORK COTTON

NEW YORK, Nov. 1.—Cotton futures opened and closed as follows:

	High.	Low.	Close.	Pr. Close
Dec.	11.83	11.25	11.26n	11.30
Jan.	11.30	11.19	11.25	11.28
Mch.	11.54	11.42	11.50@52	11.52
May	11.73	11.65	11.71	11.73
July	11.95	11.84	11.91@92	11.93
Oct.	11.16	11.07	11.10	11.13
Dec.	11.07	11.00	11.01@14	11.13

NEW YORK, Nov. 1.—New Orleans cotton closed today account of local holiday.

CHICAGO COTTON

CHICAGO, Nov. 1.—Cotton futures opened and closed as follows:

Dec.	11.24	11.18	11.23	
Jan.	11.40	11.30	11.41	
Mch.	11.52	11.42	11.50	
May	11.82	11.73	11.80	
July	12.00	11.98	12.00	

NEW YORK BOND MARKET

By the Associated Press.

NEW YORK, Nov. 1.—Total sales amounted to $4,823,000, compared with 9,489,000 yesterday, 4,811,000, a week ago, and holiday a year ago. Total sales from Jan. 1 to date were 2,342,527,000, compared with 2,542,305,000 last year and 2,545,333,000 two years ago.

Quotations on all Liberty bonds are in dollar and thirty-seconds of a dollar. That is, for instance, a sale printed 99—24 means $99 and 24 thirty-seconds of a dollar, and not $99.24.

Following is a complet list of bonds traded in on the New York Stock Exchange today, giving sales, highest, lowest and closing prices. In sales, 000 omitted.

SECURITY.	Sales.	High.	Low.	Close.
CORPORATION BONDS.				
Allegh Cp 5 44	8	90½	90¼	90⅝
do 5 49	43			90
Allegh C 5 50	16	88	87	88
A & F P 5 2030	6	83¼	83	83
A B S cv 6 35	12	47⅞	47½	47¾
A I G C 5½ 49	3	101½	101	101½
Am Metal 5½ 34	2	94¾	94¼	94¼
Am Smelt 5 47	2	101½	101¼	101⅜
Am Sug R 6 37	3	103⅜	103⅜	103⅜
AT&T 5½ 43	21	108⅝	108¼	108½
do col 5 46	9	105⅝	105⅝	105⅝
do af 5 60	2	106¼	106¼	106¼
do cv 4½ 39	9	145⅞	145	145⅞
do 5s 65	3	106⅛	106⅛	106⅛
Am T Cd 6 40	1	105	105	105
AWW&E 5 34	1	102	102	102
Arm &C D 5½ 43	2	77⅞	77	77
Ar & Co r 4½ 30	15	89¾	89¾	89¾
AT&SF g 4 95	10	97¾	97⅝	97¾
do ad 4 95	1	93⅝	93⅜	93⅝
do ad 4 st 95	2	93⅜	93⅜	93⅜
do 7S L 4 58	2	96⅛	96	96⅛
do 4½C&A 062	1	102⅝	102⅝	102⅝
ACL-L&Nc t 4 52	9	91	91	91
Atl G&WI 5 59	10	68½	68½	68½
Atl R d 5 37	1	101	101	101
Bald L 5 40	2	107½	107¼	107½
Balt & O 1st 5 48	2	106	106	106
do rf 5 95	2	102⅝	102⅝	102⅝
do 5 D 2000	1	103	103	103
do cv 4½ 33	3	101¼	101¼	101¼
do cv 4½ 90	7	96⅝	96½	96⅝
do gold 4 48	2	96⅝	96⅝	96⅝
B&O 4s PLE&W Va 41	2	96⅝	96	96⅝
Beech Crk 4s	2	99⅛	99¼	99½
Beth Steel 5s 36	2	83	83	83
Bing&B deb 6½s 50	5	92	92	92
Bos & Me 5s 67	1	101¼	101¼	101¼
Bklyn M T 6s 68	127	100	99¾	100
Brk U E 1 5s 50	1	91½	91¼	91¼
Brk U G 5s 50	10	103⅝	103⅝	103⅝
BR&P con 4½ 57	5	94	94	94
BCR&N col 5s 34	1	102	102	102
Bush T con 5s 55	1	103¼	103¼	103½
By Pro C 5½ 45	8	100⅛	100¼	100¼
Cal Pet 5½s 38	10	104¼	104¼	104¼
Can Nat E 5s 70	1	99¼	99¼	99¼
do 4½s 57	6	100	99¾	100
do 5s 65	1	104¼	104¼	104¼
do 5s 69 July	6	104⅞	104⅞	104⅞
do 5s 69 Oct	8	112	112	112
Can Nor sf 7s 40	6	118	118	118
Can N db 6½ 46	1	99	99	99
Can Pac 4½ 46	9	88⅞	88⅝	88⅝
do 4½s 60	2	97	96¾	96¾
do deb 4 perp	12	97	96¾	96¾
Cent of G 5 C 59	1	104½	104½	104½
Cent Pac 5s 60	1	96	96	96
do 1 gtd 4 60				
C R & R Co of Ga 5s 57	1	101¼	101¼	101¼
Ches Corp 5s 47	11	99½	99	99¼
C & A con 5s 39	1	104¾	104¾	104¾
do rfg 4½ B 95	15	101⅝	101¼	101⅝
C & A 3s 49	4	70	70	70
CB&Q rfg 5 A 71	1	107¼	107¼	107¼
do 4½ 77	33	102½	102¼	102⅜
do gen 4 58	1	98	98	98
do gen 5 Ill dv49	2	90	90	90
do 3½ Ill dv49	1	49½	49½	49½
C & E I 5s 51	1	69	69	69
Chi Gt W 4 59	16	89¼	85	85
CM&SP gn 4 89	1	79⅝	79⅝	79⅝
CM&StP 5s 75	82	38	37½	37½
do adj 5s 2000	3	94	94	94
CANW cv 4¾s 49	6	95	94½	95
CR&P 4½s 53	2	94¼	94¼	94¼
do cv 4½s 60	12	94	94	94
do gen 4s 88	2	99⅛	99	99
do rfg 4s 34	1	80	80	80
CR&SE inc 5 60	1	105½	105½	105½
Chi Un St 5 B 63	12	102½	102¼	102½
do 4½s A 63	5	105½	105½	105½
C & W Ind 5½ 62	2	92½	92½	92½
do 4s 52	1	89¾	89¾	89¾
Childs Co 5s 43	1	91	91	91
Chile Cop 5s 47	7	92¾	92¼	92¾
Cinn G&E 4s 68	10	102⅝	102⅝	102⅝
Cin U T 4½ 2020	4	105	105	105
CCC&L rf 5 63	5	101	101	101
do rf 4½ E 77	1	92¾	92¾	92¾
do 4s 90	2	106¼	106¼	106¼
Cl U Te 5 73	1	58	58	58
Colon Oil 5 38	1	101¼	101¼	101¼
C & S rf 4½ 30A	12	97¼	97	97¼
C G & E 5 52 May	2	101¾	101¼	101¼
Columbus G 5	2	102	102	102
Commer C 5 60	37	103	102½	103
Comm I T 6 48	26	94½	93¾	94
Com I Tr 5½ 40	2	30	30	30
Con C of Cu 5 50	5	106⅝	106⅝	106⅝
Con G Tr 5½ 45	29	104¾	104¾	104¾
Consu Po 5 52	1	68⅜	68⅜	68⅜
Container 5 43	1	98	98	98
Crown Will 6 51	1	87½	87½	87½
Crown Z 6 40 ww	4	40	40	40
Cuba N R 5½ 42	5	95¾	95¼	95½
Cub A S c 5 31	1	20	20	20
C D 8 7½ 44 ww				
D & H rfg 4 43	1	96⅛	95¾	96⅛
D&RGW 1st r 5 55	7	102⅜	102⅛	102⅜
D&RGW 5 stp 51	7	102½	102½	102½
D&RG con 4 36	14	97¼	97¼	97¼
D&RG W g 5 55	12	80	80	80
D & R G West rf 50	6	80	79¾	79¾
Det Ed 1st & rfg 6s B 40	2	107½	107½	107½
Det Ed 5s 33	11	102¾	102⅝	102⅝
Dod Br deb 6 40	115	85½	85	85¼
Duq Lt 4½ A 67	5	103⅜	103¼	103⅜
Ea Cu S 7½ 37	1	43	43	43
Ed Ill of Bk 4	1	99	99	99
Elkh Cl C 6½ 31	1	80	80	80
Gas N Y 5 32	1	101	101	101
Erie rf & im 5 67	16	88¼	85¼	85¼
Erie rf&im 5 flat	2	85⅝	85⅝	85⅝
Essex gen lien 4 96	6	81	81	81
Fed Met cv 7 39	9	98	98	98
Flor E C 5 74	13	38	37⅝	38
Flor E C 4½ 59	3	87	87	87
Francl S 7½ 42	1	75½	75½	75½
Gen Bak 5½ 40	10	98⅝	98¼	98⅝
Gen Cable 5½ 47	5	98⅝	98¼	98⅝
Gen M A 6 37	14	102⅞	102⅝	102⅞
Gen Th E 6 40	1	85	85	85
Gen Th E 6 40	12	71⅜	71	71⅜
Goodr B F 6 45	4	87	86¾	87
G T & E 5 37	3	96	96	96
Grays Pt T 5 47	33	107¼	106⅞	107¼
Gt No C B 6 36	28	111¼	111	111
Gt No R 7 36	2	109⅛	109⅛	109⅛
do R 5½ B 52	6	99⅞	99	99⅝
do gen 4½ 76D				
H R & Co 6½ 34	1	70	70	70
H O T 5½ 40	9	94½	55	55
Hud Co 5 48	1	104	104	104
Huds C G 5 49	3	106	106	106
Hud & Man rfg 5 A 57	3	99½	99½	99½
Hud & Man sub inc 5 57	4	79	79	79
H O & R 5 37	2	101⅝	101⅝	101⅝
Ill Cent 5 55	3	104	104	104
Ill Cen 4¾ 66	1	98⅛	97¼	98⅛
Ill Cent 4 52	10	91½	91½	91½
I C col tr 4 53	1	89⅝	89⅝	89⅝
Ill C W Line 4	10	91	91	91
I C & C 5 L &				
NO rfr 5 A 63	1	102⅞	102⅞	102⅞
Ill S deb 4½ 40	2	103	102	102
Int R Tran 7 37	5	90¼	90¼	90¼
Int R T rfr 5 66	1	70⅝	70⅝	70⅝
Interb R T rfr sta 66	12	70	70	70
Int Cement 5 48	7	97	97	97
I G N adj 6 52	7	65	61	65
Int Hy El 6 44	6	94½	94	94½
Int Match 5 47	28	100¼	100⅛	100⅛
Int M M sf 6 41	11	101¼	101¼	101¼
Int P rfg 6 A 55	7	99⅛	98¾	99⅛
IT&T cv 4½s 39	42	94	93½	94
do deb 4½s 52	124	80¼	80	80¼
do deb 5s 55	31	91⅞	89½	90
L G St L 5½s 60 D	2	103⅛	103¼	103½
L&AM&S gld 4s 31	1	100⅝	100⅝	100⅝
Laut Nit 6s 54	2	65	64¾	65
LehC&N 4½s 54	4	99½	98¼	99½
LehVP con 4s 2003	4	91	90¾	90¾
Ligg & M 5 51	7	104⅝	104⅜	104⅝
Loews I 6 xw31	5	99½	99	99
Long Isl r 4 49	1	95	95	95
Lodil Co 5 51	4	81	81	81
L G & E 5 52	3	106	106	106
L&N 1st r4½ 2003	36	101⅝	101	101
L&N unf 4 40	3	98½	98¼	98¼
L&N SM 1 4 52	1	89⅞	89¾	89¾
Man 5 7½ 42	7	35	34½	34½
Man R C 4 90	11	101¼	101	101¼
McC E R 6 34	7	97	97	97
McC St 5½ 41	1	80	80	80
McK & Fl 5½ 50	1	100⅝	100⅝	100⅝
Met Ed 4½ 58	3	101⅛	101	101
Mid St c 5 36	1			
Mil El Ry & Lt 1st 5 61 B	1	99	99	99
Mil & Nor 1st 4½ 34	5	88½	88¼	88¼
M S P & S S M 1 con 4 38	1	93⅝	93⅝	93⅝
M K Tex adj 5 A 67	2	93⅜	93⅜	93⅜
M K T 1st 4 90	1	90¾	90¾	90¾
MKT pl 4 B 62	5	88⅝	88⅝	88⅝
M P rfg 5 65 A	1	89	89	89
Mo Pac gen 4 75	26	99	98½	98½
Mo Pac 5 77 Jy	9	74½	74¼	74¼
Mo Pac gen 4 75	6	90	90	90
Mo Pac 5 80 H				
Mo K & Term 4	10	87	87	87

BOND MARKET AVERAGES.				
	10 Ind'ls.	10 Rails.	10 Util.	30 Total.
Saturday	91.4	105.8	99.4	98.9
Previous day	91.3	105.9	99.3	98.8
Week ago	90.6	105.8	99.2	98.5
Month ago	94.1	109.5	101.0	101.5
Year ago	91.7	102.0	96.1	98.7
3 Years Ago	95.0	106.2	100.0	100.4
5 Years Ago				
Weekly Aver.	90.1	108.7	99.8	101.6
High. 1930	94.0	109.2	101.4	101.9
Low. 1930	90.4	104.5	97.8	98.4
High. 1929	95.3	106.0	99.8	99.8
Low. 1929	90.4	100.8	96.0	96.3

(Copyright, 1930, Standard Statistics Co.)

SECURITY.	Sales.	High.	Low.	Close.
CORPORATION BONDS.				
M P rfg 5 A 48	1	103	103	103
N Dairy 5½s 48	39	99¾	99⅝	99⅝
Nat Rad 6½s 47	5	16	15	15¼
NO PS 5 cll 52 A	7	91⅝	90½	91⅛
do 5s 55 B	2	91½	90¼	91½
NOT&M 5s B 54	1	95¾	95½	95¾
NYC&H deb 6s 35	23	107⅝	106⅛	107
do r&l 4½ 2013	10	102	102	102
do con 4s 98	1	96	96	96
do rfg 5½s r 97	4	86½	86	86½
NYC&StL 6s 32	4	101¾	101¼	101¾
do 5½s A 74	4	107	106¾	107
do 6½s B 75	1	107¾	107¾	107¾
do 4½s C 78	71	91	90	91
do deb 4s 31	5	100⅜	100⅜	100⅜
N Y Do Co 5 38	5	83¾	83¾	83¾
do 4 51	4	84¼	84½	84½
N Y Ed r16½ 41	37	115	114¾	115
NYNH&H cv6 48	6	118	118	118
do 1st & rfg 4½s				
NYO&W rfg 4 55	2	33¾	33¾	33¾
NY R Gas 1st rfg 6 A 51	2	105¾	105¾	105¾
do 5s A 41	5	104½	94½	94½
OWR&N 4s 61	5	94½	94½	94½
Pac G & E 5s 42	15	103¼	102½	103¼
PacT&T rfg 5s ""	1	101	101	101
PAF&T 5s 54	2	102½	102½	102½
Para P L 6s 47	15	95¾	95¼	95¾
Para Pub 5½s 50	1	88	88	88¾
Pathe E 7 37 ww	1	50	50	50
Pen D 6 57	1	77½	77½	77½
PennRA r & 5½ 36	109	109¾	109¼	109¾
do 5 64	33	105	104½	105
do 4½ 63	1	101	101	101
do con 4½ 60	2	104½	104½	104½
do 4 70 D	14	99¼	99¼	99¼
do 4 31	1	100¼	100¼	100¼
do 4 48	1	98	98	98
Peo & E 1st 4 40	1	88¼	88¼	88¼
Pere M rf 5 56	1	103⅜	103⅜	103⅜
Phila C 5 67	1	101¼	101¼	101¼
Phil E 4¼ 67	1	102½	102½	102½
Phil El C&I 6 49	30	90	89½	89½
Phil Pet 5½ 39	7	93	93	93
PCC&StL4¼ 77	16	100⅝	100½	100⅝
Pit&WV 4½ 60C	1	96	96	96
P Rico Tel 5½ 42	1	108	108	108
Postal T&C 5s 53	1	80¾	80¾	80¾
P S E&G 4½s 70	1	101¼	101¼	101¼
Pure Oil 5½s 37	1	97	97	97
do 5½s 40	2	96	95¾	96
Rem A sf 6s 37 A	15	98½	97	97½
Rem R 5½ 47 ww	3	94	94	94
Richf Oil Ca 6s 44	3	77	76	77
Roch G&E 4s 77	1	100	100	100
Rock Island 4½s 34	5	99¾	99¾	99¾
R I L & T 4s 34	8	84¼	83¾	83¾
do 4 Jan 1934	1	84¾	84¾	84¾
do 4 July 1934	1	84¾	84¾	84¾
do 4 gen 4s 88

ARGENTINE NEWS DOMINATES THE GRAIN MARKET

ST. LOUIS MERCHANTS' EXCHANGE, Nov. 1.—The wheat market was influenced largely by varying character of rust weather news from Argentina. There was early decline on favorable tone of comment and then better prices followed more bullish comment. Corn closed lower, enlarging receipts and favorable weather being reported influences.

Wheat futures opened fractionally lower, Liverpool coming ½ to ⅝d lower in closing table. Winnipeg opened a shade lower and declined more early.

December wheat opened at 76⅛, May wheat 81½, December corn 73⅞, May corn 79⅝.

Local wheat receipts, which were 99 400 bushels, compared with 50,400 last week and 68 800 last year, included 34 cars local and 17 through. Corn receipts, which were 109,200 bushels, compared with 42,000 last week and 67,200 last year, included 64 cars local and 14 through. Oats receipts, which were 48,400 bushels, compared with 22,000 last week and 52,800 last year, included 13 cars local and 9 through. Hay receipts were 18 cars local and 21 through.

In the cash grain market soft wheat was steady to ½c higher. Supplies were light and the market was quiet, with the demand limited to select milling grain. There were only a few orders on hand. Three of the five cars on sale, including a car of straight No. 2 held at 86½c and with 86c bid, and several garlicky descriptions, were carried over. The only sale of No. 1 was on a basis 10½c above the Chicago December figure. Hard wheat was steady to ½c lower. Premiums on country run were slightly higher. Offerings were light and the demand was limited and bulk of the grain on sale was carried over. Sales of country No. 1 were on a basis 3½c above the Chicago December figure, the best basis on the crop thus far. No. 1 mixed sold at 3½c above No. 2 winter 1c to 1¼c above and No. 2 yellow 1c above. Old corn was down 1½c to 2¼c and the new was down 1c to 3½c. The basis as compared to futures was ½c and ¾c lower, except for the lower grades of new white, premiums on which declined 2½c. Supplies, which were liberal, ran about half old and half new. Demand was fair. About 50 per cent of the sales were made to elevators and the rest to mills and shippers. Buyers' bids ranged down 1c. Offerings were light. Purchasing was done by local trade.

St. Louis Cash Grain.

WHEAT—No. 1 red winter, 87c; light garlicky, 85½c; No. 1 hard winter, 80c; No. 2 hard winter, 79½@80c; No. 2 white, 86c; yellow hard, 78c; No. 1 mixed, 68 pct, hard 80c; sample grade mixed, 85 pct, soft, 72c.

CORN—Old: No. 2 mixed, 74c; No. 1 yellow, 75¾c; No. 2 yellow, 74¾c to 75c; No. 3 yellow, 74c; No. 2 white, 80c; No. 3 white, 78½@79c; New: No. 2 yellow, 73c to 73½c; No. 3 yellow, 69½c to 71½c; No. 4 yellow, 67½c; No. 5 yellow, 66c; No. 6 yellow, 65c; No. 4 white, 77c; No. 4 white, 75½c to 76c; No. 5 white, 75c; sample grade, 65c.

OATS—No. 1 white, 36c; No. 3 white, 35½c.

Flour and Meal.

Quotable flour prices were nominally unchanged. Most mills reported lack of new business, yet some millers reported fair domestic sales but withheld quantities. Hard 95 per cent was quoted by local mill at $4.15 to $4.35 in cotton according to protein and $3.60 jute named as minimum price on Kansas 95 per cent. The only sale reported was one car hard to nearby East on private terms.

Nominally in new jute: Soft patents, $4.50 bulk special brands in cotton from $3.40 to $5.65 up to $6.10; straights $3.60 to $3.75, 95 per cent $3.85 to $4; clears are extra fancy $3.50 to $3.60; low grade $2.80 to $3.25; 100 per cent $3.60 to $4.15, straights $3.50 to $3.75; high patent $3.30; in cotton first clears $3.35 to $3.50; low grade $2.80 to $3.25; spring patents, $4.85 to $5.30; No. 2 Semmola 2¢c special, 2¾c and No. 3, 4¢ per pound.

RYE FLOUR—Quoted by mill in carlots in jute: White patent, $3.75; medium, $3.40; dark, $3.05.

Corn meal quoted at $2.17 and standard meal at $2.07 per 100 pounds.

St. Louis Hay Market.

Hay sales were as follows: Timothy, 1 car No. 2, $19; 1 car do $21; Clover-mixed 1 car No. 2 $18, 1 car do $20, 1 car do $21.

No. 2 clover was quoted $20@22 per ton; No. 2 clover-timothy $17@19; clover mixed $20@21; No. 2, $17@19; alfalfa has No. 1 to choice, $28 to $30; standard, 24@26 pc, 2 $18@20 cats and wheat, $9@10; No. 1 timothy $22@23; No. 2 timothy $18 to $21; sample grade timothy $14@13; No. 1 prairie $18 to $19; No. 2 prairie $14 to $16; No. 3 prairie, $11@12.

St. Louis Bran Market.

Cash wheat feed was dull. A mill here quoted pure bran $19.50 and gray shorts $22.50, and quotations reported otherwise (unofficially) were standard bran $19.25 and $19.50, pure bran $19.50 and $19.75, gray shorts $22, standard middlings $20.50. Gallfeed was quoted at $8.80 and white hominy feed $25.50. The only sales reported were 2 cars pure bran and 1 car shipment of gray shorts, 1 car soft gray shorts $22.50, all to go out.

Transactions in mill feed futures totaled 3900 tons.

WHEAT CLOSES NERVOUS WITH CORN PRICE DOWN

By the Associated Press.

CHICAGO, Nov. 1.—Rapid shifting of the character of Argentine weather advices chiefly governed the course of wheat values today with the market here scoring a late upturn. Earlier wheat prices tended downward, influenced by word that Argentine rust danger was diminishing, and that with a forecast of favorable weather the damage from rust in Argentina would be negligible.

Closing quotations on wheat were nervous, as the close as yesterdays finish to 8c higher, corn closed ¼-⅝c off, oats ⅝-1¼c down, and provisions varying from a shade decline to a rise of 25c.

It was said that wet weather was expected later today.

A prominent Chicago speculator led the buying that accompanied the late upturn of the wheat prices. There was also active profit taking on the part of recent sellers. Argentine news, earlier but from a different trade source in Buenos Aires had been of a reassuring nature, indicating that seasonable weather prevailed and that the harvest outlook was satisfactory.

Predictions that a material part of the shipments for the week would prove smaller were construed in some quarters as bearish, and there was talk also that recent breaks in corn prices would bring about considerable lessening of demand for wheat to be used as feed. Toward the last, however, the wheat market rallied quickly, with some traders apprehensive about Argentine forecasts of rain and higher temperatures tomorrow and Monday.

Faced by enlarging receipts of corn and by favorable weather, the feed grains displayed lack of strength early with prices off. Primary arrivals of corn today were 8868,000 bu against 594,000 bu a week ago and 448,000 at this time last year. Actual deliveries of oats touched a new low price record for the season.

Provisions averaged lower in price most of the day, responsive to downturns of hog values.

HOG TRADE FAIRLY ACTIVE; PRICES STEADY TO LOWER

EAST ST. LOUIS, Nov. 1.—(United States Department of Agriculture.)—Hogs—Receipts, 2500; fairly active; steady to 10c lower than Friday's average; top, $9.15; bulk 170-270 lbs, $9.05@9.15; few $8.90; 100-160 lbs, $8.50@8.85; bulk packing sows, $7.50@7.75.

Cattle — Receipts, 2000; calves 1000; compared with close of last week: Native steers, 50c to $1 lower; with possible exception some strictly choice lightweight yearlings; weighty steers and beef cows 50c lower; vealers $2 lower; other classes 25c to 50c lower; tops for week: $7.65 lb yearlings and 1350 lb steers; $10.25 826-lb mixed yearlings $11.75 heifers $11; Western steers $7.60; cows $6.75; medium bulls $6.50; vealers $10.75; bulks for week: Native steers $8.25@12.50; Western steers $5.75@7.75; fed mixed yearlings and heifers $7@11.50; medium fleshy kinds $6@8.50; beef cows $4.25@5.25; low cutters $2.50@3; closing top vealers $11.50; medium bulls $5.

Sheep — Receipts, 50; compared with week ago: Fed lambs steady to 25c higher; throwouts and sheep steady; week's top fed lambs $7.75 to city butchers; bulk of lambs $7.25@7.50; common throwouts $4.50@5; fat ewes $2.50@3.25.

Cottonseed Meal.

Cottonseed meal 41 per cent was quoted at $31.50 and 13 per cent at $33 per ton.

FUTURE GRAIN PRICES

ST. LOUIS MERCHANTS' EXCHANGE, Nov. 1.—Following are today's high, low close and previous close in local markets, and quotations as received from other markets.

	High.	Low.	Close.	Prev. Close.
DECEMBER WHEAT.				
St. L.	76⅝	76⅛	76⅝	76⅝
Chi.	77	76⅛	76⅞-⅝	76⅞-⅝
*Chi.	77¼	76⅝	77¼-½	77¼-½
K. C.	77	70½	76⅝b	71a
Minn.	73¾-¾	72½-⅝	73⅛	73⅛
Winn.	71⅛	70⅝	70⅝-¾	71½-⅝
Liv.	84	83⅞	83⅞	84⅝
MARCH WHEAT.				
Chi.	81½	80⅝	81-81⅛	80⅜
*Chi.	81⅜	80⅝	81⅜	81⅛-¼
Minn.	....	....	76⅛-¼	73⅛
Liv.	83⅜	83½	83½	84⅛
MAY WHEAT.				
St. L.	82	81½	82	81⅝
Chi.	83	82⅛	82¾	82¾-⅝
*Chi.	83⅛	82⅝	82¼-⅛	82⅜-83
K. C.	76⅛	75	76⅜b	76½a
Minn.	78¼	77½-⅝	78⅛-¼	78⅜-⅜
Winn.	77⅛	76⅝	76⅝-½	77⅛-⅝
Liv.	84⅞	84⅛	84⅛	85⅛
JULY WHEAT.				
*Chi.	83⅜	82⅞	83⅜	83⅜-½
K. C.	....	....	....	77¼a
DECEMBER CORN.				
St. L.	74	73⅛	73⅛	73⅛
Chi.	73⅝	72⅝	72⅝-⅞	73⅛-¼
*Chi.	73⅝	72⅝	72⅝	73⅛
K. C.	69⅝	68⅛	68⅝a	69¼
MARCH CORN.				
Chi.	76⅝	75⅞	76⅛-¼	76⅛-⅜
*Chi.	77⅛	76⅛	76⅛	77
MAY CORN.				
St. L.	79½	79	79	79½
Chi.	79¼	78¼	78⅝-½	78⅝-⅞
*Chi.	79⅝	78⅝	78⅝-⅞	79⅛-79
K. C.	75	74⅛	74⅜a	74⅝a
JULY CORN.				
*Chi.	80⅝	79⅝	79⅞	70⅝-¼
K. C.	....	....	76½b	76⅝a
DECEMBER OATS.				
Chi.	34⅜	33⅜	33½-⅝	34⅜
*Chi.	....	....	33⅜	33⅝
Minn.	30¼	29½	29¾-⅜	30⅝
Winn.	30¼	29¼	29¼	30½
MARCH OATS.				
Chi.	36	35⅛	35⅛b	36½
*Chi.	....	....	36b	....
MAY OATS.				
Chi.	37⅛	36⅜	36⅞-37	37⅝b
*Chi.	37	36⅜	36⅞-37	37⅛-37
DECEMBER RYE.				
Chi.	48	46⅝	47	47⅝
*Chi.	....	....	47⅛	47⅛
MARCH RYE.				
Chi.	51⅝	51⅛	51⅛a	51⅝
MAY RYE.				
Chi.	53⅝	53⅛	53⅝a	53⅝
*Chi.	....	....	53⅝b	53½

MILL FEED FUTURES MARKET

ST. LOUIS MERCHANTS' EXCHANGE, Nov. 1.—Bran was 5c to 10c lower; gray shorts were 25c lower; standard middlings were 25c higher; sales were 3900 tons.

	High.	Low.	Close.	Prev. Close.
BRAN.				
November	18.80	18.80	18.80	18.95b
December	19.65	19.65	19.65	19.75b
January	20.75a	20.10b	20.10b	20.50b
February	20.95	20.95	20.95	21.00b
March	22.00a	21.25b	21.25b	21.50b
April	22.00a	21.25b	21.25b	....
GRAY SHORTS.				
November	21.75a	20.50b	20.50b	20.75b
December	22.75a	21.00b	21.00b	21.00
January	22.10a	21.50b	21.50b	21.95b
February	22.90a	22.00b	22.00b	22.40b
March	23.25a	22.00b	22.00b	23.00b
April	23.25a	23.00b	23.00b	....
STANDARD MIDDLINGS.				
November	19.25	19.25	19.25	19.00b
December	20.25a	19.50b	19.50b	20.00
January	20.75a	20.75	20.75	21.00
February	21.70a	21.00b	21.00b	21.50
March	22.35a	21.25b	21.25b	21.75b
April	22.75a	21.75b	21.75b	....

DAILY GRAIN MOVEMENT

(Bu., 000 omitted.)

	WHEAT.		CORN.		OATS.	
	Rec.	Ship.	Rec.	Ship.	Rec.	Ship.
St. Louis	99	50	109	39	48	37
Chicago	9	31	31	35	52	43
Minneap'l	307	311	19	102	1,102	1,102
Kan. City	247	199	97	38	10	6
Milwaukee	63	2	43	4	....	16
Duluth	205	112	12	....	97	72
Omaha	122	125	37	71	41	53
Toledo	7	6	4	2	8	3
St. Joseph	32	12	15	9	3	11
Peoria	11	69	32	20	14	44
Indian'lis	6	20	146	53	20	14
Wichita	35	3	....	....	....	....
Detroit	6	....	....	....	....	....
Baltimore	20	....	4	....	1	....
Phila.	....	40	2	....	....	....
Boston	2	....	1	....	....	....
Galveston	....	160	....	....	....	....
N. Orleans	18	....	6	....	3	....
New York	8	....	6	....	....	....

GRAIN, BIDS AND OFFERS

CHICAGO, Nov. 1.—Grain bids and offers were as follows:

	Bids.	Offers.
Dec. wheat old	75⅝-⅞	78-77⅞
Dec. wheat new	76	....
March wheat old	80¾	82⅛
May wheat old	81⅝	84¼-⅝
May wheat new	82¼-½	84⅝
Dec. corn old	71½	73⅝
March corn old	73⅝	....
May corn old	77⅜	80
May corn new	78¾	....

ST. LOUIS MERCHANTS' EXCHANGE, Nov. 1.—Grain bids and offers.

	Bids.	Offers.
Dec. wheat	77½	77⅝
Dec. corn	72¼	73⅛

Metals.

NEW YORK, Nov. 1.—Metals nominally unchanged.

HOG MARKET FUTURES

CHICAGO, Nov. 1.—Hog futures, bid and offers:

	Offered.	Bid.
LIGHTS.		
November	$9.15	....
December	9.00	$8.60
January	9.00	8.65
March	9.50	9.10
MEDIUMS.		
November	$9.25	....
December	8.90	....
January	9.00	....
March	9.60	....
HEAVIES.		
January	9.80	....
March	9.50	....

BUTTER, EGGS AND POULTRY

ST. LOUIS BUTTER, EGG AND POULTRY EXCHANGE, Nov. 1.—Spring chickens (leghorns, langsangs and orpingtons) 1c lower at 12c; broilers 1½ pounds and less, 2c lower at 17c; broilers 2 pounds and less, 1c lower at 21c; young turkeys, 1c higher at 22c.

Following quotations are for round lots in first hands.

EGGS — Missouri No. 1 in good cases, 28½c; Missouri standards, new cases, 30½c; uncassified, including pullet eggs, 1oc to 20c; cases not in shipping order, 1c discount.

BUTTER—Creamery extras, 38c; standards, 36c; firsts, 32c; seconds, 30c; packing stock, No. 1, 18c; and No. 2, 16c.

CHEESE—Northern twins, 15c per lb; singles, 19½c; longhorns, 19½c; daisies, 19c; prints, 20c; bricks, 20c.

LIVE POULTRY—Fowls, heavy, 17c; fowls, light, 14c; leghorns, hens, 12c; leghorns, under 3 lbs, 10c; spring chickens, 16½c; spring chickens, 4 lbs. up, 16½c; springs (leghorns langsangs and orpingtons, 22c; broilers, 2 lbs. and less, 21c; broilers, leghorns, 1½ lbs. and under, 17c; roosters, 11c; leghorn roosters, 10c; No. 2 chickens, 6 @ 8c; turkeys, hens, young, over 15 lbs. and up, 22c; young turkey toms, 12 lbs. and up, 22c; small young, 16c; turkeys, over 20c; 2 turkeys, 15c; ducks, old, 10c; spring ducks, 4 lbs. and over, 16c; spring ducks, small, white, 14c; spring ducks, mixed, and dark, 12c; geese, 12c; guineas, old, $3.50; spring guineas, 2 lb. and over, $6.50, and small, $4.25 per dozen.

BROILERS—Fancy, $5.50 per dozen; medium, $3.25, and small, $2.25.

PIGEONS AND SQUABS—Live pigeons, 75c per dozen; dressed squabs, 40c per lb, small and dark, 30c.

RABBITS—Per dozen, $2.25.

VEALS—Choice, 135@137 pounds, 11c; 175 lbs. and up, 9½@10½c; rough, coarse and underfed, underweight, etc., not wanted and salable only at sharp reduction, sheep, 3c; thin sheep, 1c per lb.; bucks, 2@2½c; spring lambs, 50 lbs. and up, 6½c to 7½c; poor, 4c to 5c per lb

MILK—On the basis of 3.5 per cent butterfat, milk is quoted $2.80 per cwt. delivered in St. Louis and $2.40 at country stations. A St. Louis dairy quotes milk on 3.8 per cent basis at $2.72 delivered in St. Louis and $2.32 at country stations.

Above quotations are for tuberculin-test milk.

NEW YORK, Nov. 1.—Eggs, receipts 8744 cases; firm; mixed colors, regular packed, closely selected heavy 43@44c; extra 38@42c; extra first 30@36c; first 26@28c; seconds 22@25c; refrigerator, loosely selected extra first 23½@24½c; first 21½@23c; seconds 19@21c; nearby hennery brown, extra 40@46c; extra first 32@38c; fancy clean white shell treated extra) 54½@57½c; extra first 47@54c.

NEW YORK, Nov. 1.—Butter receipts 3013; steady; prices unchanged.

NEW YORK, Nov. 1.—Poultry: Dressed steady; old roosters fresh, 13@21c; live firm; chickens by express 20@26c; broilers, express 27@32c.

CHICAGO, Nov. 1.—Butter, 8506; easy; creamery, extras, 39c; standards, 38¼c; extra firsts, 34@35½c; firsts, 30½@32c; seconds, 28@29c.

Eggs, 2361; firm; extra firsts, 32@34c; fresh graded firsts, $30; fresh current receipts, 25@28c; ordinary current receipts, 20@24c.

Futures, refrigerator standards, December, 29¾@30c; futures, storage standards, December, 33c.

CHICAGO, Nov. 1.—Poultry—Alive, 1 car, 30 trucks; steady; receipts unchanged.

CHICAGO, Nov. 1.—Egg futures, refrigerator standards, Nov., 21½@22½c; Dec., 22½@23c; Butter futures, storage standards, Nov., 32½@32¾c; Dec., 33c; Jan., 33¼c.

CHICAGO, Nov. 1.—(United States Department of Agriculture)—Potatoes, 110; on track, 327; total United States shipments, 933; steady; trading fair; Wisconsin sacked round whites, 1.80@1.85; Minnesota sacked round whites, $1.50@1.60; North Dakota sacked round whites, $1.50@1.70; Red River Ohios, $1.80@1.85; South Dakota sacked round whites, $1.40@1.60; sacked early Ohios, $1.50@1.60; Idaho sacked Russet Burbanks No. 1, $2@2.15; No. 2, $1.70@1.75; few $1.80; Colorado sacked brown beauties, Triumphs and people's choices, $1.50@1.95.

KANSAS CITY Mo., Nov. 1.—Eggs, $6.30 cases; firsts, ordinary, 38@39c; in large quantities, 38c; butterfat, 29@34c; packing butter, 20c. Poultry, hens, 9@16c; broilers, 14@18c; roosters, 12c; springs, 12@17c.

VEGETABLE MARKET

ST. LOUIS PRODUCE ROW, Nov. 1.—Following are today's vegetable prices:

POTATOES—Minnesota cobblers, $2; Nebraska triumphs, $1.60 to $1.75; Colorado russets, $2.10; Idaho russet burbanks No. 1, $2; No. 2, $1.75. Home-grown sacked stock, $2.40 per cwt., and boxed potatoes, $1.25 per box.

SWEET POTATOES—Home-grown in boxes nancy hall, 35c to 75c; red nansemond, 75c to $1, and Bermudas, 50c to 60c; Tennessee bu hampers nancy hall, $1 to $1.10.

ASPARAGUS—California crates, $1 to $2.

ARTICHOKES—California, $2 to $3.50 per box.

AVOCADOS—Florida lugs, $1.50 to $3, and 1½-bu crates, $6.50.

BEETS — Home-grown, 20c to 30c per dozen bunches, and 40c per bu box.

BROCCOLI—Colorado crates, $3.

BRUSSELS SPROUTS — California ½ drums, $3 to $6.

CABBAGE—Wisconsin bulk, $10 to $15 per ton. Red cabbage, 1½c per lb.

CARROTS—Home-grown, 20c to 25c doz. bunches; California crates, $2.25; Colorado crates, $2; Michigan 100-lb. sacks, $1, and Indiana, $1.

CAULIFLOWER—Colorado crates, $1.40 to $2.

CELERY—Michigan crates, $1.50 to $2; Michigan highball crates, 20c to 60c; Michigan two-third crates, $1.50 to $1.60; New York 2-3 crates, $2.50 to $2.75; California crates, $2.25 to $2.50. Home-grown, 20c to 50c per bunch.

CELERY CABBAGE—Home-grown, 25c to 30c per bu box.

CELERY ROOTS—Wisconsin, $8 per bbl.

CUCUMBERS—Texas bu baskets, $1.50; Illinois hothouse, 2-dozen boxes, $2.50 to $3; Arkansas bu. baskets, $2 to $2.25; Ala. hampers $2.

ENDIVE—Home-grown, 20c to 25c per bu box; French imported, 25c to 35c.

GARLIC—California in sacks, 6c per pound.

GREEN PEPPERS—Home-grown bell green, 15c to 40c; red finger, $1.50; green finger, 75c per bu box.

GREEN PEAS—California bu hampers $4; Idaho $4.

GUMBO—Florida bu. hampers $1.75 to $2; Mississippi, $1 to $1.50; Louisiana, $2.50.

GREEN ONIONS—Home-grown, 10c to 15c dozen bunches; Louisiana shallots $3 to $3.25 per crate.

HORSERADISH—Home-grown No. 1, $2.75 to $3.50 per 100 lbs.; No. 2 $1 to $2.50.

KOHLRABI—Home-grown, 25c to 30c per dozen bunches.

LETTUCE—California iceberg crates, $2.50 to $3.75; Idaho, $3.50; home-grown, 25c to 30c per box; leaf lettuce, 50c bu basket.

MUSHROOMS—Missouri No. 3, 15c; buttons, select and No. 1 35c per 1-pound carton; Kentucky 1-lb cartons, 35c.

MUSTARD GREENS—Home-grown, 5c to 10c, and kale and turnip tops, 5c to 10c per bu box.

ONIONS—50-lb. sacks Minnesota red, 55c to 70c; Utah yellow, 85c to $1; Ohio white, 90c to $1; yellow, 85c; Indiana white, $1; Iowa red, 70c; 100-lb. sacks Minnesota red, $1; Wisconsin red $1.15; Idaho yellow, $1.65 to $1.75; Iowa red, $1; Utah yellow $1.50.

PARSLEY—Home-grown curly, 15c per dozen bunches.

PEPPERS—Home-grown washed, 75c per bu box.

RADISHES—Home-grown tips and white, 40c to 45c per dozen bunches.

RUTABAGAS—Wisconsin, $1.25 per 100 pounds.

SALSIFY—Home-grown 20c to 35c per dozen bunches.

SAGE—Garlit—City make in half-barrels $3.25 barrels, $6.50; kegs, $1.25 and cask, $10.50.

SPINACH — Home-grown bu box Bloomsdale, 15c to 20c.

SQUASH—Home-grown hubbard, 40c per bu box; pumpkin, ½c and ¾c lb.

TOMATOES—Home-grown ripes, 75c to $1.50 and green 15c to 40c per bu box; California lugs $1.85 and repacked 6-basket crates, $2.25; 3-basket crates, $3.

TURNIPS—Home-grown, 15c to 25c per dozen bunches and washed, 50c per bu box. Bulk unwashed, 40c to 65c per 100 lbs.; Louisiana crated, 90c.

FRUIT MARKET

ST. LOUIS PRODUCE ROW, Nov. 1.—Following are today's fruit prices:

APPLES—Calhoun County bu baskets ben davis 80c to $1.10; gano, $1.20 to $1.30; grimes, $1.75; champion, 80c to $1.10; willowtwig, $1 to $1.65; goldings, 85c to $1.25; Blacktwigs, $1.15 to $1.60; winesap, $1.15 to $1.50; lagrams, $1.15; barrel measure ben davis, $2.35; barrels, gano $2.65; ben davis, $2.15; home-grown 50c to 75c per box; Idaho bu baskets jonathans $1.50, grimes $1.90; Oregon jonathans, $1.65.

CRAB APPLES — Michigan huyglop $1.75.

BANANAS—4¼c per lb loose, and 5¼c per lb in shipping order.

MELONS—California honeydew, jumbo $2.50; standard, $1.25; Persian, jumbo, $2, standard, $1.75; pony $1.25 to $1.50.

CRANBERRIES—Cape Cod early black ¼-barrel boxes, $2.85@3.15.

GRAPES—California tubs carringnane $1 to $1.25; alicanti, $1 to $1.25; zinfandels, $1 to $1.10; malagas, 85c to $1; muscats, $1.10. Michigan concords 4 quart 12c to 18c and 12-quart 52½c to 70c; New York concords, 85c per 12-quart basket.

STRAWBERRIES—Calif. 12-quart boxes $3.25.

JAPANESE PERSIMMONS — Alabama hampers $1 to $2.50.

COCOANUTS—$2.25 per 100.

QUINCES—Illino's 1-3 bu baskets, 85c.

GRAPEFRUIT—Texas, $3 to $4.50; Florida, $4 to $4.75.

LIMES—Mexican, $1.25 to $1.50 per 100.

KUMQUATS—Florida 32-qt. cases, $6.40

LEMONS—California, $2 to $4.75 per box.

ORANGES—California valencias, $5.75 to $8.75; Florida $3 to $5.25.

PEARS—New York bu baskets beffer, $1.25; Michican keifer $3 per barrel measure; Ill. bu baskets keifer, $1.25.

Steel Market.

NEW YORK, Nov. 1.—Steel unchanged.

CASH GRAIN ELSEWHERE

TOLEDO Nov. 1.—Corn: No. 2 yellow, 80⅝@82½c. Oats, No. 2 white, 37@38c. Seed unchanged.

CHICAGO, Nov. 1.—Wheat No. 2 hard, 75½c. New corn: No. 3 mixed, 69¼@69¾c; No. 4 mixed, 67½@71c; No. 5 white, 71c; old corn, No. 1 yellow 77¼c; No. 2 yellow, 76⅝@77c. Oats, No. 1 white, 34½@34¾c; No. 2 white, 33¾@34¼c. Rye: No sales. Barley, 47@63c. Timothy seed, $8.25@8.50. Cloverseed, $15.00@22.75.

MINNEAPOLIS, Nov. 1.—Flour unchanged. Shipments 41,835. Bran unchanged. Wheat No. 1 northern spring $0.80½; No. 1 red durum, 68¾; Dec., 73c; March, 76¼c; May, 78¾c. Corn, No. 3 yellow, 72@72c. Oats, No. 3 white, 33¼@34¼c. Rye, 61@62c. Flax, No. 1, $1.63½@1.70½.

PEORIA, Ill., Nov. 1.—Corn old, 3c lower; new, 1½c lower. No. 2 yellow, 73¼c. No. 6 yellow, 70c; sample grade, 67c. Oats, ½c lower; No. 1 white, 31½c; No. 3 white, 31c.

KANSAS CITY, Mo., Nov. 1.—Hay, 67 cars, unchanged.

KANSAS CITY, Mo., Nov. 1.—Wheat, 173 cars, unchanged to 1c lower; No. 2 dark hard nominally 72@79c; No. 3 nominally 70@77c; No. 2 hard, 71@74c; No. 4 hard, 60@65c; red, 80½c; No. 2 nominally 79@81½c. Close: Dec., 70¾c; May, 76¾c; July, 77½c. Corn, 38 cars, unchanged to ½c lower; No. 2 white nominally 77@78½c; No. 3 nominally 76@77c; No. 2 yellow, 73½@74c; No. 3 nominally 72@73½c; No. 4 mixed, 71¼c. No. 3 nominally 70@71½c. Close: Dec., 68¾c; May, 74¾c; July, 76½c. Oats, 8 cars; tone down ½c; No. 2 white, 34c; No. 3 nominally 33½@34c. Milo maize, $1.38; kafir nominally $1.20@1.30; rye nominally 50¼@51½c; barley 47@48c.

SEEDS, PLANTS AND TREES

EVERGREENS, $1. Rock garden and perennial plants, 10c and 15c; shrubs, 25c each. Van Cleave, 1001 North Kingshighway road. Brentwood. WEbster 2248J. (c99)

MOUNTAIN SHRUBBERY—Rhowowendron holly, spruce, laurel: fresh from the mountains; half former prices. Write for Christmas offer. Cumberland Shrubbery Co., Tracy City, Tenn.

TABLE SUPPLIES

FINEST fruit cake in the world: homemade and reasonably priced; sell 100 lbs. to your friends or fellow-employes, make $35 for yourself or your favorite charity; churches and societies invited to take orders. Baarent Ten Broek, 3927 Olive, FRanklin 2615. (c)

BUY your coffee wholesale; we sell 4½ lbs. freshly roasted coffee, $1. Our tea retails for 35c per pound; we also sell 3 lbs. high-grade blend for $1; better than retails 45c per pound. A. J. Child & Co., 517 N. Main. (c99)

TYPEWRITER AND ADDING MACHINES

SPECIAL

All Makes of Standard Typewriters.

$5.00

RENTAL FOR THREE MONTHS. It is cheaper to rent a good typewriter than to buy a cheap one.

"WHY PAY MORE?"

American Writing Machine Co.
807 Pine St. CHestnut 8219.(c99)

BANK ADDING MACHINES—7 Burroughs with stands; flat top desk, lamp and swivel chair; all like new. Phone PArkview 3043. (c99)

FACTORY rebuilt and portable; we rent, sell and repair all makes. Fletcher T. W. C., 806 Pine. MAin 0843. (c99)

REEULT and new typewriters, $1C up; rent and repair all makes reasonable Garfield 5506. Empire Typewriting Service, 712 Century Bldg. (c99)

REMINGTON—Portable typewriter; good as new; $35. Hiland 8122.

REMINGTON—Like new; cheap. 408 Olive, Room 400. GArfield 2242. (c)

ROYAL typewriters rebuilt and repaired; $30, $40, $50 instead of $100; guaranteed and repaired free for one year. Rentals and repairs. St. Louis Typewriter Exchange, 1382 Arcade Bldg. MAin 1162. (c)

TYPEWRITERS—Underwood, Royal, $30; $40, $50; rentals, 3 months, $5 upward. St. Louis Typewriter, 1382 Arcade Bldg. MAin 1162. Free trial. (c)

TYPEWRITER—L. C. Smith, late model, like new, $18; also Underwood No. 4, $20; also like new. 1418 Franklin. (c)

TYPEWRITER—Smith Premier; perfect condition. Call Sunday morning, Apt. 215, 5463 Delmar. (c)

TYPEWRITER—L. C. Smith, late model, like new; $18; also Underwood No. 4, $20; also like new. 1418 Franklin. (c99)

TYPEWRITERS—$7; best, $27; rent, $1; applies. Knight's, 1512 Locust. GA. 5600.

UNDERWOOD typewriters rebuilt and repaired; $30, $40, $50 instead of $100. Guaranteed and repaired free for one year. Rentals and repairs. St. Louis Typewriter Ex., 1382 Arcade Bldg. MAin 1162. (c)

UNDERWOODS—$15 up; repairs, rents Union Co. 20 N. 9th. 2d floor. (c86)

UNDERWOOD—Slightly used; $25. Box L-367, Post-Dispatch (c)

STORE AND OFFICE FIXTURES

Wanted

BOOTHS Wtd.—For confectionery. 700 Kansas. (c)

FILE CABINET Wtd.—And other office furniture. Cheap. 3128 Locust. (c)

KARDEX VISIBLE CABINETS Wtd.—All sizes. Box Y-372, Post-Dispatch. (c)

TAYLOR'S TRIPLICET CLOTHING MIRROR Wtd.—Large; give size of glass with full description and price. E. Lacher, 4431 Olive. DElmar 1819. (c)

EARNINGS AND DIVIDENDS

Orders, factory productions and other business items, compiled daily by Standard Statistics Co., Inc., New York.

NEW YORK, Nov. 1.—Mercantile Stores reduces quarterly common dividend to 25 cents; paid $1.25 in previous quarter.

Vadsco sales had deficit $96,520 in first nine months vs. net income before taxes, of $1,278,927 in 1929 period.

Western Dairy Products third quarter net earnings $563,588 vs. $670,632 year ago; nine months $1,003,682 vs. $1,277,937.

Westvaco Chlorine Products third quarter earnings 39 cents common share vs. $1.07 year ago; nine months $2.05 vs. $3.22.

FINANCIAL NOTES

By the Associated Press.

NEW YORK, Nov. 1.—The Standard Steel Car Co. has received an order for 1000 box cars from the Baltimore & Ohio Railroad and 10 cement cars from the Hercules Co., Railway Age reports. Pressed Steel Car Co. has received an order for 20 gondola cars from the Wheeling Steel Corporation, and the American Car and Foundry Co. has received an order for 15 underframes from the Illinois Terminal Railroad.

Stockholders of the Pennsylvania Railroad on Oct. 1 numbered 212,311, an increase of 4157 over the preceding month and 27,314 over Oct. 1 last year.

The Western Maryland Dairy Corporation has called for redemption on Dec. 1 of its first mortgage convertible 20-year bonds at 105 and accrued interest. The privilege of converting the bonds into 7 per cent prior preferred at $51 expires at the close of business Nov. 21.

Buick Motor Co. produced and shipped 11,171 cars in October, against 13,303 in September and 20,596 in October last year. The November schedule calls for an output of 7061 cars.

September output of United Verde Extension Mining Co., was 3,-771,274 pounds of copper, against 4,028,442 in August and 3,898,170 in July.

August Heckscher, G. Maurice Heckscher, Thomas F. Cole, N. S Corvin and Augustus P. Loring Jr., have been elected directors of Rainbow Luminous Products Co. August Heckscher also has been elected chairman of the board.

Reo Motor Car Co. announced October shipments of passenger cars totaled 2365 compared with 1116 in the same period last year and 703 in September this year.

Commercial failures in October totaled 2124, an increase of more than 8 per cent above the 1963 insolvencies reported for September, R. G. Dun & Co. reports. The October figure also was an increase of more than 16 per cent over the 1822 failures reported for the like month last year. Liabilities involved in failures for last month totaled $56,296,577, compared with $46,947,021 in September and $31,313,581 in October of 1929.

Arrangements have been made

Rooms & Board

CLASSIFIED ST. LOUIS POST-DISPATCH ADVERTISING

Help Wanted

PART NINE. ST. LOUIS, SUNDAY MORNING, NOVEMBER 2, 1930. PAGES 1—6F

Index To Classified Advertisements

In This Section:

	Page
Agents—Men	3
Agents—Women	4
Board	4
Business Cards	2
Business Opportunities	Pt.7,Pg.11D
Business for Sale	Pt.7,Pg.11D
Canvassers and Solicitors—Men	3
Canvassers & Solicitor.—Women	4
Help Wanted—Men and Boys	3
Help Wanted—Women, Girls	3
Lost and Found	1
Partners	3
Personal	1
Professional	2
Rooms	4
Roommates	5
Rooms for Colored	5
Rooms Wanted	5
Salesmen	3
Saleswomen	4
Situations Wanted	2

Marriage Licenses Births Recorded Burial Permits

MARRIAGE LICENSES.

Christopher W. Stafford..3728A Humphrey
Rose M. Schaaf ..... 3801A Greer
William G. Folsom ..... Jefferson Barracks
Ethel Reed ..... 814 Hickory
Theo Reed ..... 4245 Swan
Emma Peaser ..... 30 Aberdeen
V. Clive Matchell ..... 1207 Howard
Gladys Jane Miles ..... 2513A N. 10th.
William E. Groff ..... Baltimore, Md.
Dorothy Friedlich ..... Memphis, Tenn.
Ralph Thurmond ..... 4533 West-minster
Cara Holladay ..... 4020A McRee
Gus Ludwig ..... 2619 S. Seventh
Helen Lanham ..... 2407 S. Seventh
Elbert Kilmer ..... Centur. Mo.
Ruth Lindsay ..... 4248 Norfolk
Harold A. Wilson ..... 6828 Magnolia
Polly B. Lindsay ..... 819 Chambers
Alex Weinecker ..... 1819 S. Newstead
Margaret Seltzer ..... Louisville, Ky.
Walter R. Hewitt ..... 7116 Lanham
Kathryn Flynn ..... 4907 Maryland
Ralph Ederheimer ..... Springfield, Ill.
Mrs. Margaret Elizabeth Gosell ..... Springfield, Ill.
Dennis Greene ..... 4223 W. Finney
Athal Woods ..... 3940 West Belle
Ruth Pigott ..... 3442 Gasconade
Clara Herbert ..... 3620 Hydraulic
Thomas O'Farrell McGlynn..4080 Thekla
Verinda Kathryn Hager..... Pine Lawn
William Kennedy ..... Collinsville
Alma Beeler ..... Collinsville
Frank O'Donnell ..... 5011 Enright
Ruth Elizabeth Rounds ..... 5011 Enright
George Minor ..... 4122 Finney
Anne Brown ..... 4124 Finney

BIRTHS RECORDED.

BOYS.

Mr. and Mrs. Rose, 122 E. Schirmer.
Mr. and Mrs. Lawless, 1512 Destrehan.
Mr. and Mrs. Worstell, 5709 Lexington.
Mr. and Mrs. B. Lukens, 1304 Kentucky.
Mr. and Mrs. Schweiss, 2315 S. 11th.
Mr. and Mrs. Lee, 4720A Lee.
Mr. and Mrs. Young, 1145 Talmadge.
Mr. and Mrs. Keeb, Overland.
Mr. and Mrs. Paschal, 2513A S. 7th.

GIRLS.

Mr. and Mrs. Layton, St. Marys, Mo.
Mr. and Mrs. Grolle, 1106A Lowell, Edwardsville.
Mr. and Mrs. Bonczek, 1503 Mullanphy.
Mr. and Mrs. Johnston, 4251 Norfolk.
Mr. and Mrs. Gotton, 433 Bingham.
Mr. and Mrs. Rowe, 3943 Magnolia.
Mr. and Mrs. Bowman, 8235 Washington.
Mr. and Mrs. Barrett, 4015 Enright.
Mr. and Mrs. Susin, 1219A Carroll.
Mr. and Mrs. Wuenschel, 4741 Woodstock.

BURIAL PERMITS.

Mrs. Bucher, 58, Madison.
Mrs. Young, 19, 4224A Lexington.
Mrs. Smith, 55, 1207 N. 17th.
Mrs. Schmatz, 16, 5342 Oriole.
Mrs. Hartman, 95, 3808 Indiana.
Mrs. Hermann, 30, Mo.
Mrs. Banks, 26, 2727 Sheridan.
Mrs. Altemeyer, 5, 1702 Mississippi.
Mrs. Cook, 70, 3740 Fyler Pl.
Mrs. Schauenkamp, 63, 4452A Virginia.
Mrs. W. Donovan, 81, 5575 Era.
Mrs. Ellis, 53, 1124 Mississippi.
Mrs. Adams, 45, 2112 Adams.
Mrs. Hall, 44, 514 S. 2d.
Mrs. Fischer, 24, 2310A La Salle.
Mrs. Wright, 47, 1905 Wright.
Mrs. Wash, 50, 1015 S. 3d.
Mrs. Bell, 24, 3631A Page.
Mrs. Reinhardt, 45, 2510 Wash.
Mrs. Reinhardt, 41 days, 1514 N. 10th.
Mrs. B. Kelinert, 11 days, Webster Groves.

262 Births, 214 Deaths.

There were 262 births and 214 deaths reported in St. Louis last week. Fifty-six persons died of organic heart trouble, 20 of cancer, 27 of Bright's disease, 12 of pneumonia, 10 of apoplexy, 10 of tuberculosis, seven of diseases of the arteries and five of appendicitis. There were five suicides, five homicides and five accidental deaths, one of which was caused by an automobile.

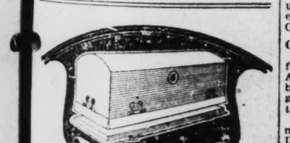

Gardner Guaranteed Steel Grave Vault

This vault is made from solid sheets of 12 gauge copper bearing steel, especially manufactured for the Gardner Vault by the United States Steel Corporation. The vault is indestructible, guaranteed for 50 years, absolutely impervious to water, moderate in price, protects your casket against attack from vermin, water, or any other source whatever. It is air-tight.

Saint Louis Casket Co.

CEMETERIES

OAK GROVE
THE CEMETERY UNUSUAL AND MAUSOLEUM
Calvary 8606. CHestnut 8331 (c62)

UNDERTAKERS

CHAS. F. GERAGHTY & SON
Lindell Blvd. at Boyle
UNDERTAKERS
Jefferson 3200. (c62)

Cullinane Bros., Undertaking
710 N. Grand. Lindell 1192
St. Louis Manufactured Goods Only. (c99)

DEATHS

ARCHER, GEORGE WASHINGTON—On Friday, Oct. 31, 1930, dear husband of Josephine Archer (nee Adkinson), dear son of William T. Archer, dear brother of Ray Archer and Pearl Cole, and dear brother-in-law and uncle.
Funeral Monday, Nov. 3, at 2 p. m., from Bauman Bros.' funeral home, 2504 Woodson road, Overland, Mo., to Memorial Park Cemetery. (c)

BEATTY, NECIE—Of 2714 North Spring avenue, on Thursday, Oct. 30, 1930, at 4 p. m., beloved mother of Charles Beatty and our dear grandmother, aunt and mother-in-law.
Funeral from Joseph J. Quinn parlors, 1522 North Grand boulevard, on Monday, Nov. 3, at 2 p. m., to St. Matthews Cemetery. (c)

BREMECKER, WILLIAM—On Saturday, Nov. 1, 1930, at 7:15 a. m., beloved husband of Addie Bremecker (nee Davis) and our dear brother, brother-in-law and uncle.
Funeral from the Leidner chapel, 2223 St. Louis avenue, Tuesday, Nov. 4, at 1:30 p. m., to St. Matthew's Cemetery. Deceased was a member of Protective Home Circle 108. (c1)

BRITE, BETTIE—Of 4460 Oakland avenue, on Saturday, Nov. 1, 1930, beloved mother of Mrs. J. P. Metzler and Mrs. A. A. Rueh, our dear sister and grandmother.
Remains will be forwarded from the Wm. Ambruster chapel, 4234 Manchester avenue, Monday, Nov. 3, at 7:30 a. m. to Portland, Mo. (c)

BRUNSWICK, PAULINE—Entered into rest Friday, Oct. 31, 1930, dear sister of Julia Ida, David and Louis Brunswick and Mrs. J. B. Weintraub.
Funeral from the Rindskopf chapel, 5216 Delmar boulevard, Sunday, Nov. 2, at 2 p. m. (c7)

BUTLER, MARGARET THERESA (nee Hollman)—Entered into rest on Friday, Oct. 31, 1930, at 6 a. m., beloved wife of Harvey Butler, beloved daughter of Arthur and Veronica Hollman, dear sister of Leo, Arthur Jr., Edward, Veronica, Adolph, John, Anthony and Bernard Hollman.
Funeral Monday, Nov. 3, at 8:30 a. m., from Stroot & Carroll funeral home, 4600 Natural Bridge avenue, to Church of the Nativity. Interment Calvary Cemetery. (c7)

BUTLER, MARGARET THERESA, (nee Hollman)—Entered into rest on Friday, Oct. 31, 1930, at 6 a. m., beloved wife of Harvey N. Butler, our dear daughter-in-law and sister-in-law.
Funeral Monday, Nov. 3, at 8:30 a. m. from Stroot & Carroll funeral home, 4600 Natural Bridge av., to Church of Nativity. Interment Calvary Cemetery. (c)

CARBERRY, MARK J.—Entered into rest on Friday, Oct. 31, 1930, at 11:45 o'clock p. m., beloved husband of Elizabeth Carberry (nee Silerman), dear father of Edward Carberry, dear brother of the late Edward Carberry.
Funeral from Arthur J. Donnelly's parlors, 3846 Lindell boulevard, on Tuesday morning, Nov. 4, at 8:30 o'clock, to St. John's Church, Seventh and Chestnut sts. Interment in Calvary Cemetery. (c)

CARTY, GEORGE—Of 616 Sidney street, entered into rest on Friday, Oct. 31, at 2 a. m., dear brother of Albert Carty, our dear cousin and friend.
Funeral from Kutis chapel, 2906 Gravois avenue, Tuesday, Nov. 4. Requiem mass at Assumption Church at 8 a. m. Interment Calvary Cemetery. (c96)

COLEMAN, MARY FRANCES (nee King)—Entered into rest on Saturday, Nov. 1, 1930 at 1:30 p. m., beloved wife of the late Theodore L. Coleman and dearly beloved mother of William D. Coleman, Mrs. A. Ralston and Theodore Coleman Jr., and our dear grandmother.
Funeral from the parlors of the Harrigan & Sheahan Undertaking Co., 4415 Washington boulevard, Tuesday, Nov. 4, at 8 a. m., to St. James' Church. Interment Calvary Cemetery. (c)

COLEMAN, JOHN W.—Oct. 31, 1930, beloved husband of Ethel N. Coleman, father of John W. Jr., and our dear brother.
Funeral Tuesday, 2 p. m., from McLaughlin parlors, 2301 Lafayette. Member of Pride of the West Masonic Lodge, No. 179, and B. of R. T., Loyal Lodge No. 943. (c)

DE MONT, EVENIA—Entered into rest at Barnhart, Mo., Thursday, Oct. 30, 1930, beloved daughter of Mr. and Mrs. H. C. De Mont, dear sister of Mrs. Letha Broseus, Mrs. Bernice Dorullis and Clay De Mont.
Funeral Sunday, Nov. 2, 2:30 p. m., Duester Vineyard parlors, Festus, Mo. Interment Festus, Mo. (c7)

DRAPE, HERBERT H.—Entered into rest at the residence of his aunt, Mrs. H. C. Buckley, 4 Amherst avenue, dear husband of Sophie H. Drape, in his forty-second year.
Funeral Tuesday, Nov. 4, at 3:30 p. m., Dyer-Heitmann-Harral chapel, 1905 Union boulevard, to Bellefontaine Cemetery. (c1)

EBEL, DR. JOSEPH A.—On Thursday, Oct. 30, 1930, at 3:30 a. m., dear son of the late Ernestine Ebel, dear brother of Fred Jr., the Rev. Leo A. and Anna M. E. Ebel, our dear brother-in-law and uncle.
Funeral Tuesday, Nov. 4, at 9 a. m., from family residence, 4104 South Grand boulevard, to SS. Peter and Paul's Church. Interment SS. Peter and Paul's Cemetery.

EBERLEIN, DR. EDWIN W.—2816 South Grand boulevard, entered into rest on Saturday, Nov. 1, 1930, at 1:30 p. m., beloved husband of Rosetta Eberlein, (nee Schmidt), dear son of Louise Eberlein; dear brother of Mrs. Edwin J. Kropp (nee Eberlein) and of the late Mrs. Henry Reiss, and our dear brother-in-law, nephew, cousin and uncle at the age of 54 years.
Funeral on Tuesday, Nov. 4 at 1:30 p. m. from Ziegenhein Bros. chapel, 2623 Cherokee st., to Valhalla Cemetery. Deceased was a member of Itaska Lodge No. 420, A. F. & A. M.; Missouri Consistory No. 1, M. R. S., and Moolah Temple. (c1)

FRAHAM, FRED — Age 56 years, on Saturday, Nov. 1, 1930, at 7 a. m., dear father of Fred and William Fraham and Marie Stohlhermer, our dear brother, father-in-law and grandfather.
Funeral Monday, Nov. 3, at 2 p. m. from Moydell Parlors, Mississippi and Allen avenues, to Bethany Cemetery.

GEIGER, GERTRUDE—Entered into rest on Friday, Oct. 31, 1930, dearly beloved daughter of Zora Geiger (nee Wiseborn), and the late Walter Geiger, dear sister of Alice, Clifford and Fay, our dear grandchild and niece.
Remains at home, 3407 Caroline street, until Sunday, Nov. 2 at 12 noon. Funeral at 2 p. m. from the Methodist Church at Carlyle, Ill. (c7)

GILBERT, JOHN ELBERT—On Friday, Oct. 31 1930, at 3:45 p. m., dear father of Thomas, John, Henry, Lillie, Alice, Stephen, Augustus and Robert Gilbert, dear brother of Rosie Holt, our dear grandfather, father-in-law and uncle at the age of 70 years.
Funeral Monday, Nov. 3, at 10:30 a. m., from Weick Bros. funeral parlors, 412 Duchouquette street, to St. Matthew's Cemetery. (c7)

GOZOVITZ, IGNATZ—On Friday, Oct. 31, at 10:55 a. m., dear husband of Josephine Gozovits, dear son of Magdalena Gozovitz, our dear father, brother, brother-in-law and uncle, age 63 years.
Funeral from chapel, 3934 Russell boulevard, Monday, Nov. 3, at 2 p. m., to Missouri Crematory. (c)

GUTWEILER, MAUDE (nee Herhold)—Of 4144 Taft avenue, on Saturday, Nov. 1, 1930, at 8:25 a. m., beloved wife of Charles Gutweiler, dear mother of Lillian Walters and Charles Gutweiler Jr. and our dear sister, sister-in-law and aunt, in her thirty-fifth year.
Funeral from Wacker-Helderle chapel, 3634 Gravois avenue, Tuesday, Nov. 4 at 1:30 p. m. to New St. Marcus Cemetery. (c1)

HENRICHS, RICHARD—Entered into rest on Saturday, Nov. 1, 1930, at 3 a. m., husband of May Henrichs, dear father of Irene and Albert, dear son of Pauline Henrichs (nee Zengler), and our dear brother, brother-in-law and uncle.
Funeral from Leidner chapel, 2223 St. Louis avenue, Tuesday, Nov. 4, at 7:30 a. m., to St. Liborius Church. Interment Calvary Cemetery. (c1)

HENKE, CAROLINE (nee Fox)—Of 4544 South Compton, entered into rest on Friday, Oct. 31, 1930, at 3:30 p. m., relict of Gerhard Henke, dear aunt of August Fox, Herman J. Henke, Caroline Hartmann, Lena Corban, John, Herman, Henry and Michael Belt and Catherine Schembers, at the age of 85 years.
Funeral from Gebken chapel, 2842 Meramec, on Monday, Nov. 3, at 7:30 a. m., to St. Anthony's Church, thence to SS. Peter and Paul's Cemetery. Deceased was a member of St. Anthony's Married Ladies' Sodality. (c7)

DEATHS

HUKE, HERMAN—Of 701 Hoffmeister, asleep in Jesus, Friday, Oct. 31, 1930, at 1 p. m., beloved husband of Martha Agnes Huke (nee Armstrong), dear father of Helen Huke, dear son of William Huke, dear brother of Mrs. Henry Dianant, age 54 years.
Funeral from Hoffmeister chapel, 7814 South Broadway, Monday, Nov. 3, at 1:30 p. m., to Friedeu's Cemetery. (c7)

JOHNSTON, ANDREW J.—On Saturday, Nov. 1, 1930, beloved husband of Verta Cross Johnston, dear father of Ray A. and Floyd A. Johnston.
Funeral from the Alexander chapel, 6175 Delmar, on Tuesday, Nov. 4, at 2 p. m. (c1)

KELLEHER, JEREMIAH—Entered into rest at his residence, 4539 Maffitt avenue, on Friday, Oct. 31, 1930, at 2 p. m., beloved son of Margaret Kelleher (nee Finnegan), dear brother of Michael J. and Cornelius J. Kelleher.
Funeral will take place from Geo. E. Mahler funeral parlors, 4725 St. Louis avenue, on Monday, Nov. 3, at 9 a. m., to Visitation Church. Interment Calvary Cemetery.
Cairo (Ill.) papers please copy. (c7)

KISKE, KATHERINE (nee McConkey)—On Saturday, Nov. 1, 1930, at 7:45 p. m., dear wife of Henry J. Kiske, and our dear mother, mother-in-law, grandmother and great-grandmother.
Funeral from Wacker-Helderle chapel, 3331 S. Broadway, Tuesday, Nov. 4, at 3 p. m., to Mount Olive Cemetery. (c1)

KONRADI, HENRY—Of 3011 Wyoming street, on Thursday, Oct. 30, 1930, at 7:30 a. m., beloved husband of Mary Konradi (nee Kruse), dear father of Harvey, Herman, Ida, William, Hilda Konradi and Mayme Clausen, our dear father-in-law, grandfathor, brother and uncle, at the age of 70 years.
Funeral Monday, Nov. 3, at 3 p. m., from Weick Bros. funeral home, 2201 South Grand boulevard, to Sunset Burial Park. (c7)

KORTE, H. J.—Of 7260 Forsythe boulevard, Wednesday, Oct. 29, 1930, at 8:30 p. m., beloved husband of Georgia Korte (nee Manhart), dear father of Mrs. Kisie Pieper, Wanda Korte, Mrs. Lorena Hoene, Josephine Korte and Mrs. Charles Roth, dear grandfather, father-in-law and brother, in his seventy-first year.
Funeral Monday, 9:15 a. m., from the Beiderwieden chapel, 1036 St. Louis avenue, to our Lady of Lourdes Church. Interment Calvary Cemetery. (c7)

LINTNER, PAULINE—Of 121 Eller street, on Tuesday, Oct. 28, 1930, at 1 p. m., beloved mother of Mrs. John D. Eichelberger, D. C., Mrs John Heaghney, Charles C. Moore of Louisville, Ky., and Max Lintner of Brooklyn, N. Y., our dear grandmother, great-grandmother, mother-in-law and aunt.
Funeral from Southern funeral home, 6320 South Grand boulevard, Monday, Nov. 3, 2:30 p. m., to Mount Olive Cemetery. (c7)

LUCKS, EMELIA (nee Wensel)—Entered into rest at Eureka Springs, Ark., on Thursday, Oct. 30, 1930, at 5:30 p. m., beloved wife of Thomas Jr., Martin, Edward, Joseph, Loretta, Lucille and Anastacia McDonough, beloved daughter of Mary A. Cullinan, our dear sister, sister-in-law, mother-in-law and aunt.
Funeral Wednesday, Nov. 5, at 8:30 a. m. from family residence, 5701 Goodfellow avenue to Corpus Christi Church. Interment in Calvary Cemetery.

NOEL, LEROY—Oct. 31, 1930, son of James and Arvia Noel, and our dear brother.
Funeral Monday, 1 p. m., from McLaughlin parlors, 2301 Lafayette. (c)

NOLTE, ANNA (nee Ziegler)—Of 1540 South Second street, on Thursday, Oct. 30, 1930, at 4:30 a. m., beloved wife of the late Henry Nolte, dear mother of Mrs. Anna Weber, Mrs. Minnie Binninger, Mrs. Sophia Ulrich, William, Albert and Oscar Nolte, our dear mother-in-law, sister, grandmother, great-grandmother, sister-in-law and aunt, at the age of 76 years.
Funeral Monday, Nov. 3, at 2 p. m., from Weick Bros. funeral home, 2201 South Grand boulevard, to New St. Paul's Churchyard. (c7)

PHELPS, DELLA (nee O'Connor)—On Friday, Oct. 31, 1930, at 8:55 p. m., dear mother of Roscoe, Wilson, Bertha Greer, Ethel Meritt, Elmer, Roy and William Phelps, our dear sister, sister-in-law and aunt.
Due notice of funeral later from Roberts' parlor, 1905 S. Grand boulevard.

PLACKE, FRED A.—On Thursday, Oct. 30, 1930, beloved husband of Reginia Joost Placke, dear brother of Lina and Louise Placke.
Funeral from Alexander chapel, 6175 Delmar boulevard on Monday, Nov. 3, at 2 p. m., under auspices of Polar Star Lodge No. 79, A. F. and A. M. Deceased was the chief clerk of the Fire Chief of St. Louis, member of Alhambra Grotto, Polar Star Chapter No. 134, O. E. S. and member of Mark Twain Patrons' Association. (c7)

PROST, DOROTHY—On Saturday, Nov. 1, 1930, at 2:05 p. m. Darling daughter of William and Clara Prost (nee Maurer), dear sister of Muriel and Louis Prost; our dear granddaughter and niece in her fifth year.
Funeral from residence, 1281 Oak Court place on Monday, Nov. 3, at 2 p. m. to Calvary Cemetery. Clark service. (c)

DEATHS

Archer, George Washington	McKenna, Bridget
Beatty, Necie	Marglous, Martha
Bremecker, William	Meisner, Elizabeth Virginia
Brite, Bettie	Morr, Rachel C.
Brunswick, Pauline	Murphy, Thomas
Butler, Margaret	Murphy, Nora
Carberry, Mark	Niederholtmeyer, Catherine
Carty, George	Noel, Leroy
Coleman, Mary Francis	Nolte, Anna
Coleman, John W.	Phelps, Della
DeMont, Evenia	Placke, Fred
Drape, Herbert H.	Prost, Dorothy
Ebel, Dr. Joseph A.	Rauscher, Ada
Eberlein, Dr. Edwin W.	Rede, Mary
Fraham, Fred	Ringer, T. M.
Geiger, Gertrude	Robinson, Alexander P.
Gilbert, John E.	Rubinstein, Sol
Gozovitz, Ignatz	Schabus, Bernard
Gutweiler, Maude	Schmidt, Clara
Henke, Caroline	Schmidt, Charles
Huke, Herman	Schmitt, Joseph
Johnston, Andrew	Sicorino, John
Kelleher, Jeremiah	Stecken, Henry
Kiske, Katherine	Stein, George Paul
Konradi, Henry	Taussig, Clara
Korte, H. J.	Trenholm, Ethel Marie
Lintner, Pauline	Weissman, Solly
Lucks, Emelia	Wolf, Fred
McDonough, Mary E.	Zamzow, Edward W.

RAUSCHER, ADA L. (nee Fisher)—Of 4372 Ellenwood avenue, entered into rest Friday, Oct. 31, 1930, at 6:50 p. m., beloved wife of Robert M. Rauscher, dear mother of Ruth and Robert Rauscher, dear daughter of Mrs. John Quertermous and the late Daniel Fisher, our dear sister-in-law, niece, aunt and cousin.
Funeral from Wacker-Helderle chapel, 3634 Gravois avenue, Monday, Nov. 3, at 3 p. m., to the Lakewood Cemetery.
Deceased was a member of the Harmony Temple Chapter No. 490, O. E. S.

REDE, MARY (nee Chop)—Entered into rest Friday, Oct. 31, at 10:30 a. m., beloved wife of George Rede, dear mother of Joseph, Josephine and Anthony Rede, our dear sister.
Funeral from residence, 6996 Robbins ave., Monday, Nov. 3, at 9 a. m., to St. Joseph Croatian Church. Interment in Calvary Cemetery. Deceased was a member of Krsno Primjere Velebit Lodge, No. 50, C. F. U.

RINGER, T. M.—On Saturday, Nov. 1, 1930, at 5 p. m., beloved husband of Minnie M. Ringer (nee Stuart), dear father of Mrs. William A. Wieters, Mrs. F. N. Wieters and Mrs. R. Ewing, and our dear grandfather, father-in-law and brother, in his sixty-sixth year.
Funeral from the Craig Mortuary, 4468 Washington boulevard, Monday, Nov. 3, at 11 a. m. Services at the Fountain Park Church at Bonne Terre, Mo., at 2 p. m.

ROBINSON, ALEXANDER P.—Suddenly, at Los Angeles, Cal., beloved husband of Eleanore B., father of Philip C. Robinson and Eleanore B. Bingham.
Notice of funeral later. (c)

RUBINSTEIN, SOL—Suddenly, on Saturday, Nov. 1, 1930, beloved cousin of Morris M. Burke.
Funeral from Oxenhandler chapel, 4822 Easton avenue, Tuesday, Nov. 4, at 2 p. m. Interment Chesed Shel Emeth Cemetery. (c68)

SCHABUS, BERNARD—Of 4039 Gratiot street, on Sunday, Oct. 31, 1930, at 1:45 a. m., dear beloved husband of the late Anna Schabus (nee Suhl), dear father of Bernard H., William L., Joseph H., Elizabeth C. and Mrs. Edward Dofelmier, our dear brother-in-law, father-in-law and uncle.
Funeral from Kriegshauser's chapel, 4104 Manchester avenue, on Monday, Nov. 3, at 8:30 a. m., to St. Bernard's Church. Interment SS. Peter and Paul's Cemetery.

SCHMIDT, CLARA R. (nee Altmeyer)—Asleep in Jesus on Saturday, Nov. 1, 1930, at 10:55 a. m., beloved wife of Albert H. Schmidt, dear mother of Russell, Joan and Albert Schmidt jr., daughter of Johana Alsmeyer, dear sister of Mrs. Lydia Selsiep, Mrs. Bertha Dofelmier, William and Charles Alsmeyer and dear sister-in-law and aunt, at the age of 48 years.
Remains will lie in state at the residence, 3718 Texas avenue, until Tuesday, Nov. 4, at 11 a. m. Service same day at 2 p. m., at Holy Cross Lutheran Church, Ohio and Miami, thence to Concordia Cemetery.

SCHMIDT, CHARLES L.—Of 2615 Mc Nair avenue, on Friday, Oct. 31, 1930, at 12:30 p. m., dear husband of Katherine Schmidt (nee Wetzel), dear father of Lulu and George W. Schmidt, dear son of the late John F. Schmidt, dear brother of Eva Reltz, our dear father-in-law, grandfather and uncle.
From Wacker-Helderle chapel, 3634 Gravois avenue, Monday, Nov. 3, at 1:30 p. m., to Valhalla Cemetery. (c7)

SCHMITT, JOSEPH—Of 3641 Alberta, on Thursday, Oct. 30, 1930, at 6:30 a. m., beloved husband of Lydia Zamzow (nee Schmidt), dear father of Mrs. Esther Blair, Emma and Anna Schmitt, our dear father-in-law, brother, brother-in-law and uncle, at the age of 68 years.
Funeral Monday, Nov. 3, at 9:30 a. m. from Weick Bros.' funeral home, 2201 South Grand boulevard, to St. Anthony's Church, thence to SS. Peter and Paul's Cemetery. Deceased was a member of Painters' Local No. 137. (c7)

SICORINO, JOHN—Entered into rest on Thursday, Oct. 30, 1930, at 8 o'clock p. m., beloved husband of Mary Sicorino, dear father of John Jr., Catherine, Margaret and Teresa Sicorino.
Funeral from family residence, 6433 Mandel avenue, on Monday morning, Nov. 3, at 8:30 o'clock, to Church of the Epiphany. Interment in New SS. Peter and Paul's Cemetery. (c)

STECKEN, HENRY—On Friday, Oct. 31, 1930, at 11:45 a. m., dear husband of Mary M. Stecken (nee Hahn), dear father of Frank, Fred and Minnette Stecken, our dear father-in-law and uncle.
Funeral from 3966 Michigan avenue, Midland boulevard, Monday, Nov. 3, at 8:30 a. m., to St. Rita's Church, thence to SS. Peter and Paul's Cemetery. Deceased was a member of Bakers' Protective Benevolent Association, St. Louis Bakers' Aid Society and Chouteau Valley Singing Society. (c)

STEIN, GEORGE PAUL—Entered into rest at the home of Lawrence J. Neumann, 3920 Palm street, on Saturday, Nov. 1, 1930, at 3:15 p. m., aged 61 years.
Funeral from Leidner chapel, 2223 St. Louis avenue, Tuesday, Nov. 4, at 3:15 p. m. to Valhalla Crematory. Deceased was a member of Barbers' Union, Local No. 102. (c)

TAUSSIG, CLARA—Suddenly on Nov. 1, 1930, widow of B. J. Taussig and mother of James Taussig Jr.
Notice of funeral later.

TRENHOLM, ETHEL MARIE—Nov. 1, 1930, wife of Frank J. Trenholm, daughter of Mr. and Mrs. James H. Maloney, sister of Beulah and Frances Maloney.
The Rev. James Wick, dear brother, officiating. Interment Calvary Cemetery.
That we do not think of you.
Sadly missed by her SONS AND DAUGHTERS.

WEISSMAN, SOLLY—On Wednesday, Oct. 29, 1930, beloved husband of Hazel Weissman, fond son of Charles and Rosa Weissman, dear brother of Mrs. Pauline Singman, Mrs. Mollie Glaistein, Mrs. Dina Kamm, Samuel, Louis, Harry, Morris, Edward, Benjamin and Charlotte Weissman.
Funeral from Berger chapel, 4715 McPherson avenue, Sunday, Nov. 2, at 2 p. m.

WOLF, FRED N.—Of 5021 Union boulevard, entered into rest on Thursday, Oct. 30, 1930, at 11 p. m., dear husband of Emma Wolf, dear father of Mildred, Nelson, Elmer, Robert and Herbert Wolf, our dear brother, brother-in-law, uncle and grandfather, in his 67th year.
Funeral Monday, Nov. 3, at 2 p. m., from Drehmann-Harral chapel, 1905 Union boulevard, to Valhalla Cemetery. Deceased was a member of General Theodore A. Wild Camp, No. 14, S. A. W. V. and Company H. Club. First Regiment. (c7)

ZAMZOW, EDWARD W.—Entered into rest Saturday, Nov. 1, 1930, at 7:15 a. m., dear husband of Lulu Zamzow (nee Cammann), our dear brother, brother-in-law and uncle.
Funeral Tuesday, Nov. 4, at 2 p. m., from Dreman-Harral chapel, 1905 Union boulevard, to Oak Grove Mausoleum. Deceased was a member of Mizpah Lodge No. 639, A. F. and A. M.; Bellefontaine Chapter No. 25, O. E. S.; Ivanhoe Commandery No. 8, K. T., Moolah Temple and Alhambra Grotto. (c1)

Members of Gen Theo J. Wint Camp, No. 14, U. S. W. V., will assemble at Drehmann-Harral chapel, 1905 Union boulevard, at 8 p. m., Sunday, Nov. 2, to pay last respects to Comrade Fred Wolf.
JOHN F. WROBEL, Commander.

MEMBERS of Gardenville Chapter No. 513, O. E. S., are requested to meet at Ziegenhein Bros. chapel, 2623 Cherokee street, at 3 p. m., Sunday, Nov. 2, to hold funeral services for our late Sister Elizabeth Meisner.
BERTHA TAUFPHAEUS, Worthy Matron.
ANNA SOEHNLIN, Secretary. (c)

CARDS OF THANKS

We wish to extend our heartfelt thanks and appreciation for the acts of kindness, messages of sympathy and beautiful floral offerings received from our many friends and relatives in our sad bereavement in the loss of our beloved daughter and sister, Delphi Mabel Kulage. We especially thank the Rev. J. C. Fehlig, the members of the St. Mary Magdalen branch No. 289 of the Western Catholic Union; Mr. M. Cronin and
MR. and MRS. NEAL KULAGE, MARY ELLEN AND CHARLES.

We wish to thank our relatives and friends for the sympathy shown us in our last sad bereavement in the loss of my dear husband and our dear father, Theodore Stohlman; especially the clergy of Perpetual parish, the Rev. Father Wenker, the Rev. Mr. Ehlens and the Rev. Mr. Suess; the C. K. of A. Branch 136, and the Men's Sodality of Perpetual Help parish; also for beautiful floral offerings.
MRS. ANNA STOLLHANS AND CHILDREN.

We wish to extend our sincere thanks to our relatives and friends for the kindness and sympathy shown us in our late bereavement in the loss of our dear husband and father, Walter Agur Platt, also of the Naphthali Lodge No. 25, A. F. and A. M., to the Ziegenhein Bros. undertakers, the pallbearers and for the beautiful floral offerings and expressions of sympathy.
MRS. MARIE PLATT AND LAUGHTER, CHARLOTTE.

We wish to extend our sincere thanks to our relatives, friends and all who stood by us in our sad bereavement, the loss of my dear wife and loving mother, Mrs. Rerow Hayduk. Especial thanks to the clergy of St. Casimir's Church, to the pallbearers and to the Bernhard Undertaking Co. for their efficient services. Many thanks for the beautiful floral offerings.
MICHAEL HAYDUK JR., Husband.
SIDNEY SIMPSON, Son.
BEULAH SCHLEE, Daughter.

The family of the late Mary R. Wilkening wish to express their thanks to the many relatives and friends for the beautiful floral offerings and sympathy shown in their sad bereavement, the Leidner Undertaking Co. and Rev. Father Prendergast, Lydia Selsiep, Bertha Dofelmier, William and Charles Alsmeyer and dear sister-in-law and aunt, at the age of 48 years.
Remains will lie in state at the residence, 3718 Texas avenue, until Tuesday, Nov. 4, at 11 a. m. Service same day at 2 p. m., at Holy Cross Lutheran Church, Ohio and Miami, thence to Concordia Cemetery.

We wish to thank our many friends for their expressed sympathy, also the beautiful floral offerings, in the loss of our dear mother, Barbara Spinner; we also extend grateful thanks to the Rev. Mr. Beier for his consoling words, Adele Hendel and the Ladies' Aid for their singing, the pallbearers and Hoffmeister Undertakers for their service.
SPINNER FAMILY. (c)

We wish to extend our sincere thanks to the Rev. Friz and Col. Hassendeubel Relief Corps No. 19, relatives and friends for their sympathy and beautiful floral offerings tendered in the sad hour of our bereavement in the loss of our dear mother, Mrs. Julia Schnell.
MRS. MARGARET WILKER.
MRS. ANNA PFEIFFER.

I wish to express my sincere thanks to my relatives and friends and to Father Ebner of the Cathedral, and to Dr. Raemdonck of 4390 West Pine; to the Westend Laundry and all employes for the kindness and sympathy shown me in the loss of my wife, Mollie Fagan.
RAYMOND. FAGAN.

We wish to express our gratitude in loss of our dear father, Henry Cleary, to our many friends and relatives; also to employes of Merchants-Laclede Building; Boys of Eichtecnth and Sidney; Donnelly Undertaking Co., and Mr. Sullivan, for their kindness and floral offerings.
MR. AND MRS. KENNEDY AND FAMILY.

We wish to extend our sincere thanks to Rev. Father Highland, relatives and friends for beautiful floral offerings, spiritual bouquets and sympathy in the loss of our dear mother.
EDWARD AND MARY CODY.

IN MEMORIAM

ALLEN—In loving remembrance of my dear mother, Emily J. Allen, who departed this life Nov. 3, 1929:
In the midst of my joy I am blue;
With smiles on my face, I have heartaches,
Longing, dear one, for you.
My lips cannot tell how I miss you,
My heart cannot tell what I say;
God alone knows how I miss you,
Dear mother, in a heart that is lonesome today.
Sadly missed by her daughter,
CORA ENGELKE.

ALLEN—In loving remembrance of our dear mother, Emily J. Allen, who departed this life Nov. 3, 1929:
No one knows how much we miss you,
No one knows the bitter pain
We have suffered since we lost you,
Life has never been the same.
In our hearts your memory lingers,
Sweetly tender, fond and true;
There is not a day, dear mother,
That we do not think of you.
Sadly missed by her SONS AND DAUGHTERS.

BECKTAME—In loving memory of Emma Becktame, who departed this life Nov. 2, 1926.
Four years have passed,
Oh how we miss her.
Friends may think the wound is healed,
Little do they know the sorrow that lies within our hearts concealed.
Sadly missed by
SIS[illegible] OTHERS-IN-LAW. NIECES AND NEPHEW. (c)

BRINKMAN—In loving memory of our dear mother, Minnie Brinkman, who passed out of this life three years ago, Nov. 1, 1927.
Missed by her children, grandchild and daughters-in-law. ELSIE M. BRINKMAN.

BRODERICK—In loving memory of my dear mother, Mary Broderick, who departed this life four years ago, Oct. 31.
Deep in my heart lies a picture of a mother that was laid to rest.
In memory's frame which I shall keep her,
Because she was one of the best.
Like ivy on a withered oak when all other things decay,
My love for her will still keep green and never fade away.
Sadly missed by her daughter,
MRS. PHILIP LAMBERT. (c)

BUETTNER—In loving memory of my dear mother, Emma Buettner, who died Nov. 3, 1927.
What is home without a mother?
All things this world may send,
But when we lose our darling mother,
We lose our dearest friend.

LOST AND FOUND

Dogs Lost

DOG—Lost; German police, female; strayed from 409 N. Taylor. Reward. GA. 9127. (c7)

DOG—Lost; brindle Boston bull; screw tail; made; wearing harness. PRospect 2276. (c6)

DOG—Lost; white spits; dark eyes; liberal reward. 4016A Matfitt. CO. 6261R. (c9)

DOG—Lost; pointer; liver spotted; male. Call CReve Coupr 420. (c)

DOG—Lost; brown Spitz; with harness and lead. 6044 Cates. PArkview 30672.

DOG—Lost; police; dark; 10 months old; reward. 4483 Enright. NEw. 2418. (c7)

FOX TERRIER—Lost, strayed; black spot over one eye; from 501 Lake av., Webster Groves. Call WEbster 818; reward. (c1)

HOUNDS—Lost; 2, young, not broke; will pay suitable reward and no questions asked for return. 4338 Oregon. RIverside 1887W.

LLEWELLYN SETTER—Lost; large male, white, with black spots, black ears; child's pet; no good for hunting; reward. MU. 6894.

LLEWELLYN SETTER—Lost; female; on Denny rd., Tuesday; reward. WEbster 2716.

POLICE DOG—Lost; Monday; black with white paws; male; Rex; reward. LAclede 3861, 3728 Humphrey. (7)

POLICE DOG—Lost; name Lady; vicinity Fair, Lee; reward. JEff. 3211; Col. 2223. (c7)

POLICE PUP—Lost; around 6500 Page; reward. C. Stanfield, 1339 N. Kingsland. CAbany 7332W. (c7)

POLICE DOG—Lost; Oct. 11; dark, male, had harness on. Franklin 0619. (c)

POLICE DOG—Lost; male, brown; reward. 2805 Winnebago. PRos. 6823.

POODLE DOG—Lost; one black eye, one pink eye, brown spot on back; answers to the name of Poodle. Riv. 1095J. 4608 S. Broadway.

SCOTCH TERRIER—Lost; collar marked W. J. H., 601 Boland drive. Phone CAbany 3970W; reward.

SETTER—Lost; black and white; has had pups; reward. Forder, RIverside 6870J.

SPOTTED HOUND—Lost; answers to name Rex; vicinity of Grand and Kingshighway; reward. Call PRospect 8973. (c7)

Jewelry Lost

BRACELET—Lost; white gold; with small diamond; Oct. 18; reward. GRand 4694J.

BRACELET—Lost; white gold; Friday, Arcadia ballroom; reward. Midway 767.

BREAST PIN—Lost; cameo; Hodiamont car, shopping district, stores; heirloom; reward. FOrest 7346J. (c7)

BULOVA WATCH—Lost; platinum case; 44 diamonds; four sapphires, ribbon bracelet. Finder phone Main 3639. (7)

DINNER RING—Lost; onyx; set with 3 diamonds; lost in Stadium at Cleveland game Saturday 6753M. (c2)

EIGHT FIVE D ¼ ¼ ¼ (c2)

MASONIC EMBLEM—Lost; on ribbon, watch fob. WAbash 352; reward. (c)

PIN—Lost; oval, white gold, diamond, near Leonhard's confectionery, 8th st. Reward.

RING—Lost; liberal reward and no questions asked for return of lady's diamond and platinum dinner ring, lost Saturday in Grand-Leader washroom or vicinity. Lindell 0397M. (c62)

RING—Lost; twin diamond; in or near Vogue's store, Wellston; reward. COlfax 2407W. (c)

TIE PIN—Lost; square, white gold, containing diamond surrounded by 12 small stones; in Watson av. or Midget car, Hiland 3480.

WRIST WATCH—Lost; man's, metal band; St. Louis University Stadium; Friday, Oct. 31; reward. Christian 8460. (c2)

WRIST WATCH—Lost; lady's; and band; white gold; reward. COlfax 2752. (c)

WRIST WATCH—Lost; lady's; initials A. M. Reward. 5502 Plover.

Found

CANOE—Found; Meramec River; owner identify and pay for ad. Box Y-65. P-D

FOX TERRIER—Found; male. 4219 Lacenia.

FOX TERRIER—Lost; young; downtown. Call Evergreen 7151. (c)

POLICE DOG—Found; male; Oct. 12. 6202 Arthur.

POLICE DOG PUP—Found collar and license. PArkview 6068.

BUSINESS CARDS

BRICKLAYING & TUCKPOINT'G

Best Work—Lowest Prices

All brick, chimney, cement, tuck pointing and plastering. Now is the time to have your good prices. LEO FISCHER, 1040 Cherokee. PRospect 2509.

BRICKWORK—tuck pointing, cleaning, staining; general repairing; reasonable prices. EVergreen 7858.

BRICK LAYING, chimney rebuilding, tuckpointing, steam cleaning. 4018 Dunnica. LAclede 8773. (65)

BRICK BUILDINGS, garages, porches, mantels, flues; reasonable. CEntral 3586. (c9)

ALL BRICK jobbing, chimney repair, tuck pointing, reasonable. EVer. 7864. (c83)

TUCK POINTING—Staining, chimney repairing; work guaranteed; reasonable. 6016 Rovencre. RPospect 4457. (c9)

TUCK POINTING—Waterproofing, chimneys repaired; moderately. HIland 1436 (c62)

TUCK POINTING, cleaning, staining, chimney tops. 822 Geyer. VIctor 92-76. (c62)

TUCK POINTING, staining, waterproofing, chimney topping. VIctor 4429. (c62)

CARPENTERS AND BUILDERS

MODERNIZE YOUR HOME
EASY TERMS
1 YEAR TO PAY

If your home needs a bathroom fixed, a sun porch, hardwood floors or any other modern improvements, 'Call us."

HOME MODERNIZING CO.
Riverside 2210. 5417 S. Grand. (c62)

ADDITIONS — Brick, frame and stucco bathrooms, sunrooms, garages, porches; all kinds of granitoid and concrete work; time payments; free estimates. Information, Federal Building Remodeling Co., 4139 Utah. LAclede 1245. (c99)

ADDITIONS—Alterations, repair work by reliable contractor; terms. PRospect 0430, John R. Kossman. 3884 Wyoming. (c62)

ADDITIONS and every kind of repairing and remodeling; no cash needed; terms to suit. Call PRospect 6513, night or day

ALL kinds of carpenter work any size job; terms; estimates free. Lindell 0505. PRospect 6312. (c2)

ALL kinds of building, repairs, remodeling; cash or weatherstripping. 4477 Fountain. FOrest 8096. (c83)

ALTERATIONS—And additions; brick or frame porches, sunrooms, bathrooms, estimates free; terms. Phone PArkview 1570, Roy Berkeley, 224 Odeon Bldg. (c56)

ALTERATIONS — Bungalows, sleeping porches; will build 4-car garage, all new material, $600. Noser, LAclede 1167. (c62)

ALTERATIONS of all kinds; new and old; special fall rates, GRand 4730. (c99)

BUILDING alterations, remodeling; low prices; A1 guaranteed work; cash or terms; free estimates. PArkview 0364. (c8)

BUILD homes, stores, garages, porches, remodeling; bathrooms; all repair work. 3106 Klemolis. CAbany 0213. (c)

CABINET MAKER and carpentry on interior work done to please. PRospect 7428, J. Welter Jr., 3822A Utah pl.(c62)

A1 CARPENTER WORK

Building, repairs, new or frame; reasonable prices. TYler 0493.

CARPENTER AND BUILDER—Alterations and repairs, old and new; cement work. MUlberry 5584 or EVergreen 2178. (c80)

CARPENTER WORK—Furnace building, caulking, general repairs. Hiland 8805. (c62)

CARPENTER WORK—Weatherstripping, repairs, alterations; quick; cheap. FOrest 2834J.

CARPENTER—New, repair; paint or concrete; very reasonable. DElmar 2019J.

CARPENTER—Bungalows, garages, repair, remodel; estimates. EVergreen 6080. (c8)

CARPENTER, jobbing and repairing of all kinds. Kinealy. CEntral 4302W. (c8)

GARAGES, 18x18, $155 cash, terms; $10 down; sleeping porches; alterations, repairs; best work; manship. DAMON, Hiland 7800. (c62)

GARAGES—Brick or frame, built promptly and reasonable. Riverside 3550.

PORCHES—Concrete or brick; alterations of all kinds; reasonable. Riv. 0628, (c8)

REPAIRS for home owners; new or old work; 30c per hour. Riverside 0580. (c99)

REPAIRS, remodeling; any kind; terms. Drever, 3706 S. 39th. HIland 8439. (c65)

CARPET CLEANING—UPH'LS'G

RUGS—9x12 chemically cleaned, $2.50. South Side Rug Cleaning. CEntral 2697. (c62)

REUPHOLSTERER—Refinisher; all types furniture; done at your home. PArk. 3202

CONCRETE & CEMENT WORK

ASHPITS — Round corner, reinforced; a specialty. Anderson, VIctor 3619W. (c99)

CEMENT walks, curb, retaining walls, ashpit cellar floor, steps; waterproofing; monthly payments. H. Peters, 4539 Lindell bl. NEwstead 1651.

CONCRETE walks, driveways, retaining walls, ashpits reinforced and guaranteed. $22. Estimates free. Terms. Roy Berkeley 224 Odeon Bldg. PR. 1570. (c56)

CONCRETE—All kinds; window sills, steps, floors, pits, porches; patch plastering. Jefferson 2802. (c62)

CONCRETE ashpits, round corners, reinforced; a specialty; estimates free. NEwstead 0040. (c99)

CONCRETE floors, walks, steps, ashpits; prices low. Delmar 1887W.

CONCRETE ashpit, granitoid work, brick garages, etc. STerling 1681. (c62)

A1 CONCRETE and cement work; stucco plastering; lowest prices. Hiland 4178. (c62)

I SPECIALIZE in concrete ashpits, round corners, well reinforced. Franklin 4934. (c99)

ELECTRIC REFRIGERATION

ALL makes of mechanical refrigerators serviced, rebuilt and installed. Electric Refrigeration Service Co. CAbany 5721. (c99)

ELECTRIC WIRING, ETC.

$14 WIRES 3 rooms; old houses, new work lower. Midwest Electric Co., 2811 Hickory. Phone GRand 3457W. (c99)

BORCHERDING 3939 Virginia av. LA. 2163. Cash or terms. (c83)

ELECTRIC WIRING — Expert work; licensed; very reasonable. EVerg. 2856. (c99)

WIRING—Fixtures and repairing. Birchan, 4042 N. Newstead. CO.fax 7850J.(c9)

FOR best electric work any kind, call Riverside 8698W. O. F. Achinger. (c83)

CALL COlfax 3743, old house wiring; reasonable. P. Schmidt, 4548 Fair. (c99)

COMMERCIAL wiring and fixtures at rock bottom prices. MAin 1504, Columbia Electric Co., 1114 Pine st. (c99)

FIXTURES and repairing. Birchan, 4042 N. Newstead. CO.fax 7850J.(c9)

FOR best electric work any kind, call Riverside 8698W. O. F. Achinger. (c83)

CALL COlfax 3743, old house wiring; reasonable. P. Schmidt, 4548 Fair. (c99)

COMMERCIAL wiring and fixtures at rock bottom prices. MAin 1504, Columbia Electric Co., 1114 Pine st. (c99)

POODLE DOG—Lost; one black eye, one pink eye, brown spot on back; answers to the name of Poodle. Riv. 1095J. 4608 S. Broadway.

SCOTCH TERRIER—Lost; collar marked W. J. H., 601 Boland drive. Phone CAbany 3970W; reward.

SETTER—Lost; black and white; has had pups; reward. Forder, RIverside 6870J.

SPOTTED HOUND—Lost; answers to name Rex; vicinity of Grand and Kingshighway; reward. Call PRospect 8973. (c7)

EXCAVATING

AAA EXCAVATING, grading, reasonable prices, MUlberry 2512, 5642 Lotus.(c99)

EXCAVATING and grading, 2934 Arlington. EVergreen 2956. Bales and McNamee. (c99)

EXCAVATING basements, cellars and grading. Evergreen 1602. D. E. Murphy. (c99)

EXCAVATING and grading; reasonable price. Call EVergreen 4458. (c)

EXTERMINATORS

ALL bedbugs and roaches fumigated; guaranteed; $1 room up. GArfield 6449. (c)

FUR REPAIRING

FUR REPAIRING, Coats, jackets, collars, etc.; home after 5 p. m.; Saturday, Sunday all day. Lederer, 3416 Tennessee.(c99)

FURNACE AND STOVE REPAIRS

We Fix Any Old Furnace

If you have an old furnace no matter in what condition, we will fix it so you can save you half your fuel, coal or oil; reasonable. Atlantic Eng. Co., 222 Walnut, MAin 2505. CEntral 8697. (c8)

BRAUER 316 N. THIRD.
CLEAR AS A BELL
STOVE AND FURNACE REPAIRS (c8)

STOVE, FURNACE REPAIRS
FIREPLACE FIXTURES
"HERSHA" 109 N. 12TH. (c8)

CRIMNEYS swept from top down; tuck pointed; furnaces installed, cleaned, repaired. Thomas Hoover, LAclede 1503. (c99)

FURNACES, chimneys cleaned and repaired. We repair all makes of furnaces; special price on all repairing; estimates free; work guaranteed. Lindell 2852J. (c99)

FURNACES—Small cottage, 6-room bungalow, $150 cash, completely installed. Wiedemann Heating Co. Riverside 0878. (c8)

FURNACES cleaned, $2.50; repairs guaranteed; estimate free. If you have a room that doesn't heat, call JEfferson 0349.(c8)

FURNACES—New or used, installed and repaired; inspection free. FOrest 7450R. (c83)

FURNACES cleaned and repainted; guttering and spouting. DElmar 2258, Parkview 2058R.

FURNACE cleaned by suction, $2.50; furnace burners, our specialty; reasonable. Call LIndell 5363.

FURNACE cleaning, repairing, asbestos covering, River. 7888J. LAclede 7964.

FURNACES—Cleaned, $2.50; repaired; new furnaces, $45. Mulberry 0885.

ANY make warm air, hot water or steam furnace installed, cleaned, repaired. P. Moeser 4119 Castleman. GRand 1482. (c99)

FIRST-CLASS work guaranteed; best prices for all, established over 40 years, L. J. Dockery, JEfferson 6645, 3734 Easton.

FURNACES cleaned and inspected now, only $3. JEfferson 5340. (c83)

IF your furnace smokes, or gutters leak, chimneys need tuck pointing. HI. 0037.

REPAIRING furnaces, all makes; guttering, spouting; guaranteed. Helm, EVergreen 5003. (c99)

SPECIALIZE repair furnaces; cleaned $2; Smoke pipes; reasonable. EVer. 4134. (c8)

SPECIAL fall prices on steam at hot-water plants. PRospect 6088. (c6)

SPECIAL building hot-water plants installed, repaired; boilers, pipes covered; anything in heating; plumbing. EVergreen 0424. (c80)

STOVE and furnace repairing of all kinds. J. F. Maus, 4023 S. Broadway. C. 0429. (c62)

PUT your furnace in good condition now for a severe winter; all makes of old furnaces repaired; new furnaces and furnace fans installed. Gruendler Heating and Sheet Metal Co., 1018 Cass. CEntral 1444. (c99)

GARDENING AND SEEDING

BLUEGRASS SOD at 12c yard delivered; laid, extra; guaranteed. JEff. 2790. (c6)

BLUE GRASS sod, delivered, 12c yard, R. Hilse, Riv. 1357. 5220 Alaska. (c6)

GOOD, clean sod; Illinois bluegrass; only 12c yard, delivered. MUlberry 3760. (c62)

SOD—Bluegrass and clover, 12c a yard delivered; also general landscape work. WAtson 6067. (c99)

SODDING, seeding; clean; will deliver; reasonable prices. JEfferson 2802. (c)

GAS PIPE CLEANERS

GAS PIPES cleaned, $2; stoves connected, $1.50; work guaranteed. S. J. Seley, gasfitter. 3500 Wyoming. LAclede 8240.

GAS PIPES cleaned, $2; guaranteed to clear or no pay. Jannings, LAclede 5753.

GAS PIPES blown, $2; work guaranteed. Nicholson. GArfield 8896. 2122 N. 14th

GUTTERING AND SHEET METAL WORK

GUTTERING, spouting, furnaces, repairing; reasonable. Schmidt, VIctor 1365. (c8)

GUTTERS, downspouts, furnace work; good work; reasonable. COlfax 6734J. (c99)

GUTTERING, spouting, cornice work, gutters repaired. T. Hoover, LAclede 1503. (c99)

GUTTERS, downspouts, furnace work; good work; reasonable. Colfax 6734J. (c99)

GUTTERING, spouting, furnaces repairing; reasonable, EVergreen 3497. (c99)

HARDWOOD FLOORS

FLOORS laid, surfaced, finished; old floors made like new. GRand 7191. (c99)

FLOORS resurfaced or rent a machine, do it yourself. Nelson, Hiland 0605. (c99)

FLOOR LAID—Scraper; old floors refinished; reas. Mulberry 0435. (c99)

FLOORS resurfaced, refinished; new floor laid over old; reasonable. PRos. 5618.(c8)

HARDWOOD FLOORS cleaned, shellacked and waxed; 3c square ft. FOrest 3550. (c8)

HARDWOOD FLOORS, sanding, refinishing; dustproof machine. Riverside 1856. (c99)

HARDWOOD FLOORS installed and old floors made new, etc. Lindell 4572M. (c99)

HARDWOOD floors installed; old floors made new; terms. Riverside 1630. (c8)

MISCELLANEOUS NOTICES

CALL Lots Bros., roofing, tuckpointing, painting, carpenter, granitoid. Lindell 3400W.

COMPLETE bookkeeping and office service at nominal rates for stores and firms not employing office help. Call EVergreen 2927 for details.

DOLL HOSPITAL—Expert repairing; sell parts reasonable. Mrs. Ross, 1600 Burd. (c83)

HOUSE repairs, expert painter, carpenter, gardener, concrete; cheap. FOr. 9202R.

JOE'S IRON WORKS—Window bars, cellar doors, railing and repairs. 4674 Nebraska. Riverside 5862. (c)

NO. 4 gas Keystone shovel, by the yard, hour or week, owner operate. GR. 24873.

STOP painting your plastering; Craftex is cheaper. Ask Mann, CAbany 5077.

PAINTING

DECORATING—Painting, interior, exterior, best paint; estimates. Riverside 2645W. (c99)

EXTERIOR, interior painting, woodwork enameled or varnished; $5 room; bath, kitchen painted. Chas. Buel, Riv. 5595R.

PAINTING—interior and exterior; pure lead and linseed oil. F. Kuhlman & Sons, 3715 Kossuth. COlfax 6616.

PAINTING—Interior and exterior; enameling, graining; floor cleaning and finishing; flats, $50 up. RIverside 1463.(c99)

PAINTING—Inside, outside; best material, guaranteed; do own work. GRand 3458. (c99)

PAINTING, interior, exterior; special fall prices COlfax 5843J. (c99)

PAINT now at a saving; estimates cheerfully given. Riverside 0180. (c99)

SPRAY PAINTING—Column work a specialty; bids cheerfully given. Hamm, Spray Man, FOrest 7609. FOrest 0623M.

CALL EVergreen 2275 for good painting; best materials; low prices.

FOR exterior and interior painting call Hiland 2879. Estimates given.

PLASTERING

PLASTERING NEATLY REPAIRED. Reasonable. Call LAclede 3511. (c8)

PLASTERING — Stucco resurfaced, Craftex, cement chimneys, waterproof basements; old roofs repaired; coated with special asbestos; guaranteed. NEw. 1507. (c8)

3 ROOMS wired complete; with fixtures, $19.50. COlfax 1134. Victor 1738J.

LOWEST prices, quick service on electric wiring, fixtures, fans, motors; cash or terms. Riv 3795 or CEn. 5134, 514 Lucas.

PLASTERING—New and repair work; reasonable; prompt. NEwstead 0747.

A1 PLASTERING—New, repair; ceilings, 35c; guaranteed. MUlberry 7622. (c)

PLASTERING—Expert on patches; very reasonable. Phone GArfield 6068. (c99)

PLASTERING—Ceiling, patchwork; estimates free; reasonable. LAc. 4835. (c99)

PLUMBERS

"DEPENDABLE"
KESSLER PLUMBING CO.
4515 Easton. DElmar 1040. (c99)

ALL white toilet outfits installed, special, $28.65. Riverside 4894. (c)

CENTRAL PLUMBING CO.—We will install and replace your old-style sink to a new, modern 42-inch one-piece enamel sink for $10; labor only. COlfax 7067. (c62)

RENDERSON PLUMBING—New repairs, rebuilt. 2726 Sidney. Victor 3503.(c99)

PAY cash, save 25 per cent on plumbing. Phone EVergreen 8091. (c99)

PLUMBER — Nonunion, registered everywhere; good work; lowest prices in city. Berzer, 5793 McPherson. CAbany 4802. (c83)

PLUMBER—Repair, overhauling; reasonable. Rear 2323 Lafayette. Vic. 1702. (c99)

PLUMBING and heating; new and repair work. GRand 6658.

PLUMBING—Any kind, prices right. P. D. Nichols, registered. DElmar 0085. (c)

PLUMBING, heating, new, repair, bathrooms, $35 up. MUlberry 7622. (c6)

PLUMBING AND HEATING at lowest prices; nonunion. Call Park. 7066J. (c99)

PLUMBER wants work from property owners; reasonable. JEff. 4319. (c8)

PRINTING AND ADDRESSING

BUSINESS CARDS, 1000 $2.50; case free. Century Printing Co., 715 N. 4th. (c99)

ROOFING WORK

AAA ROOFING—Recovered; 3 leaks for $5; waterproof basements. NEwstead 0747.

IF it's roofing call us; we satisfy. Schaefer-Muehl, 4429 Dewey. HUdson 0747. (c62)

LEAKY ROOFS—Re-coated with specified fireproof materials; 10-year guarantee; a year to pay. Benson, LIndell 2085. (6o)

CALL Kaufmann for repairing, recovering roofs. LAclede 2351. 3420 Easton. (c62)

LOWEST ESTIMATES; GUARANTEED WORK. MOUND CITY RFG., CEN. 7093. (c80)

PROBABLY you don't need a new roof just the old one repaired; let us examine it and advise you. American Roofing Co., LIndell 5194. 3200 Magazine. (c)

ROOFING—Any leak, any; additional leak, $2. Putney Roofing Co., FOrest 6223.

SOUTHAMPTON Roofing Co.; expert on repair work. Call RI. 6048; estimate free. (c)

IF YOUR roof leaks call Hiland 5824. All work guaranteed; very reasonable. (c8)

STORAGE, MOVING, EXPRESS

IF YOU are moving out of town I can save you money; largest van in town; go any place; insured and bonded; special rate to Chicago. Kortkamp, COlfax 0750W. (c62)

CRAWFORD MOVING VANS—Long distance rates 20c mile; local $4.50 load or contract. LIndell 3570. 3313 Franklin. (c)

MOVE the installment way; bonded moving, 6 rooms, $16; two-thirds down; terms. C. Jones Mov. Co. FRank. 9468. (c8)

FIDELITY FIREPROOF STORAGE CO. CEn. 0821. 710-712 N. 20th st. Moving packing; get rates; distance no object. (c62)

MOVING—3 rooms, $7; padded vans; out-of-town, 18c mile. EVergreen 0721. (c62)

BONDED MOVING—$2.30 per room; special this month only. LIndell 2185W. (c99)

BONDED MOVER—Lowest rates in city; low rates out of town. Victor 0570. (c99)

COLUMBIA Moving Co. for lowest prices; local, long distance. DElmar 5901. (c2)

FURNITURE moved, $8; storage, $1 room per month. LAclede 1609. (c)

BONDED MOVING, $3-$12 load; vans 16x8x8; storage, $1 room. Victor 1770. (62)

BONDED MOVING, 3 rooms, $8; additional room $2.50. Call GArfield 0128.(c8)

FOR express, light hauling, R. B. Armer, 3845 St. Louis. LIndell 6875M. (c99)

MARTIN'S bonded fixtures and furniture movers, CEntral 9187.

WALL PAPER CLEANING, ETC.

CLEANING ROOMS, 7oc; papered, $5, paper included, Riverside 3073R. (c68)

CLEANING, papering; reasonable; work myself. Bezdek, 2121 Allen. VI. 4210R.

AAA DECORATING—$4 room, with paper samples; plastering. NEwstead 0747.

ANY room papered, $5; do work myself, guaranteed CEntral 4129.

ALL rooms cleaned, 75c; also paints washed and windows cleaned reasonable. GArfield 6510. (c8)

ALL rooms papered, $5; beautiful wall paper included. Baker, CAbany 4574R.

AT PAPERING—Guaranteed first-class; no middleman profits; do work myself; reasonable. GRand 7317M. (c)

CLEANING, 75c; papered, $5; patch plastering reasonable; guaranteed. EVergreen 3805.

DECORATING; any size room; beautiful selection 1930 wall paper; scraping included; craftex paper, $8. FOrest 7412J

EXCEPTIONAL quality and low price in papering, painting; $5 up; work guaranteed; references. Victor 3974J.

PAPERING—$4.75 room, paper and border included; clean, 75c. Riv. 5234M.

PAPERING and cleaning, $5, including paper. 6265 Harmadous. STerling 1145. (c99)

PAPER HANGING — Cleaning, painting. Call Burton, 4241 Shenandoah. GR. 2570. (c62)

PAPERING—$5; embossed, $8; paper included; quick service. FRanklin 0326. (c53x)

PAPERING, painting; do work myself; reasonable; no middleman profit. H. J. Davis, 2327A Geyer av. Victor 1698. (c)

PAPERING—First-class, $3 room, or contract; interior painting, $2.50 room or contract. FOrest 4174M.

PAPERING — Job plastering; first-class, reasonable. 2753 Rutger. GRand 3740J. (c)

PAPERING, painting; bargain; 2 weeks; paper wholesale. Huntsinger, LIn. 6441. (c99)

PAPERING, cleaning, 75c-$1 room; work immediately. GRand 0101J. Al Klein.

PAPER HANGING—$5 room; work and paper included. Collax 5433J. (c99)

WALL PAPER CLEANING, ETC.

PAPERING—$5 up, 1931 patterns; clean, neat, guaranteed; prompt. FRanklin 3747. (c8)

PAPERING done reasonably; do own work. Gettemeier, COlfax 6758J. (c83)

PAPERING, $4 up; cleaning, inside painting, guaranteed. PRospect 1005. (c99)

PAPERING done; with or without paper; patch plastering. VIctor 1764.

AT PAPER HANGING, cleaning, painting; good work; reasonable. COlfax 2603. (c)

PAPERING—$5 a room up; work, paper included. Davis, CAbany 0558W. (c99)

PAPERING—$4 room; paper included, cleaning, 50c; plastering, GR. 6747.

PAPER HANGING reasonable. E. Worms, 4118A Clay. COlfax 1905W. (c99)

PAPER HANGING—$5 room, work and paper included. PArkview 6801. (c99)

PAPER hanging and painting; reasonable. FOrest 3184. (c)

PAPER HANGING—$5 a room and up. Call G Mattingly, VIctor 0596. (c99)

PAPERING—November special, all rooms, $5, paper included. LAclede 3814. (c27)

PAPER HANGING—$5; painting, plastering, cleaning; low prices. GRand 4905.

ROOMS papered, $5 and up, including paper; first-class work. Chas. Cullen, 1419A North Market. CEntral 9219. (c99)

ROOM papered and cleaned, $4.50 up; work guaranteed. T. Stoddard, CH. 9637. (c99)

ROOMS papered $5, including paper; work guaranteed. Call JEfferson 3495. (c)

ROOMS papered $3 up; all painting, floors refinished. Call STerling 1341. (c8)

ROOMS papered, $3; rooms printed, $2; work guaranteed. CEntral 7499. (c)

ROOMS papered, $4 and $5, paper furnished; guaranteed. CEntral 6236. (c99)

ROOMS papered, $4 up, including paper; work guaranteed. Call LAclede 5429.(c)

ROOMS papered, $3.50; cleaned, 75c; painting, scraping, plastering. MU. 3885.

ROOMS papered, $2.95; work guaranteed. JEfferson 0027. 3744 Page.

WALL PAPER Craftex is cheaper. Ask Mann, CAbany 5077.

GUARANTEED papering, $4 room, including paper; excellent work. PRos. 7447. (c8)

NEAT WORK—Lowest prices; painting, papering, floors, refinishing. Hiland 8013.

SELECT your own paper; $5 room; excellent workmanship. EVergreen 4725.

THIS WEEK'S SPECIAL—All rooms $5, paper included, LAclede 3814. (c37)

WORKINGMAN'S prices; 4 rooms, bath, $25; we hang your paper. 15c roll; painting, hour or contract. GRand 6229J.

WASHING MACHINE REPAIR

ALL makes washing machines, vacuum cleaners repaired; reasonable. FOr. 0572. (c99)

WASHING MACHINES repaired by experienced mechanics; guaranteed. Phone Lacede 9000.

WRINGER ROLLS and repairs, all makes. Hiland 0734. Almetal Co. (2)

WATERPROOFING

WE will guarantee to keep your basement dry and give you 5-year bond; we contract for roofs and guarantee. Consolidation Specialties Co., 320 N. 4th. CEntral 1533-4

WEATHERSTRIPPING

AAA WEATHER STRIPPING

Guaranteed rustproof; windows, $2; doors $2.50; caulking, 50c up. PRospect 1126.

ALL-METAL WEATHER STRIPS—Brass, bronze and zinc. Expert workmanship, reasonably priced. Time payments if desired. 4240 Olive. LIndell 6280. (c99)

FOR BETTER metal weatherstripping, caulking, let me do your work; 15 years' experience; do own work; biz saving to you; reference; work and material guaranteed. Call and estimate. COlfax 4078W.

INDEPENDENT metal weather stripping; doors $2.50, windows $2. PRos. 7844. (c62)

WEATHERSTRIPPING AND CAULKING.

Best material and workmanship; very low prices. RIverside 2401W. (c23x)

WEATHER STRIPPING—All-metal stripping, better kind; guaranteed, everlasting; rust-proof, caulking, calpenentring, reasonable, dependable, expert service. LAclede 7396.

WEATHER STRIPPING—$2 opening; caulking, carpenter; references. Williams, MUlberry 3885.

WEATHER STRIPPING; windows $2; doors $2.50; window ropes. CH. 9669. (c8)

WINDOWS, $2; doors, $2.50; caulking, 50c up. Call GRand 7041.

WINDOWS, $2; doors, $2.50; general contractor. LIndell 1144.

WINDOW SHADE CLEANING

NOW is the time for window shade cleaning; makes homes more attractive. We do it right, and us. Prices Shade Co., 2810 Shenandoah av. Victor 4705. (c8)

PROFESSIONAL

ATTORNEYS—COLLECTIONS

LIVE insurance claims and lapsed policies collected on percentage. Ben W. Daiselt, 4332 Washington bl. Lindell 5454. (c99)

BEAUTY PARLORS

COMPLETE beauty shop equipment; cost $1000; sell, $250. EVergreen 1058. (c)

DANCING

ADAMS' PRIVATE DANCE STUDIO.
Learn ballroom dancing where you are taught how to lead, follow and dance with music. Plain and new collegiate dances taught daily, evenings, Sunday, any hour; $10 private; year rounds results positively guaranteed; lady and gentlemen teachers. Established 1878.
Delmar Olive and Taylor cars, or Delmar, Washington bus direct.
4614 Delmar. DElmar 6059.

ATTENTION—Ballroom and tap dancing taught privately; Fairy Fair Studio, 5151 Delmar. FOrest 5106. (c99)

BALLROOM dancing, 6 private lesson, $5; tap, exhibition. Riverside 9472. (c62)

CAROLYN BOLINGHAUS, private lessons any hour; results guaranteed. GAr. 3740J. (c62)

TAP, ACROBATIC LESSONS, 50c. Cliff Dillon, 706 N. Grand, FRanklin 5449.(c)

WESTMINSTER HALL, 5506 Olive st.—Parties Sunday afternoon; social dance class Monday evening; classes in tap, toe, acrobatic, etc. Lindell 0500. (c8)

DETECTIVES

EX-OFFICER WM. E. LA CHASE does shadowing and investigating. Office, 402 Suucert-Rialto Theater Bldg., 320 N. Grand. Telephone FRanklin 2868. (c8)

SNYDER'S Detective Service; 30 years' experience. 4633 Newberry. DElmar 1904. (c99)

DETECTIVE KICK—Shadowing and investigating; bonded. EVergreen 8194. (c56)

DRESSMAKING—MILLINERY

BUEGGEMAN—Ladies' tailored coats to order; remodeling. 5900 Delmar. CA. 7176 (c99)

DRAPERIES—Curtains, artistically planned and made; also pillows and other handiwork. PArkview 5023J. (c83)

DRESSMAKING and tailoring; latest Paris fashion; old gowns made new; cutting and fitting; coats relined; fur work; very reasonable. 1410 Pendleton, second floor. Rosetta, JEfferson 3287, (c)

DRESSMAKER—Experienced; will sew at home or take position. PRospect 5405. (c62)

DRESSMAKING—Remodeling and alterations reasonable. GRand 0493. (c)

DRESSMAKING, remodeling and alterations; reasonable. PRospect 2075. (c)

DRESSES—Suits, coats made and remodeled; first class. Lindell 4446. (c)

FUR COATS remaired, relined; coats for sale. COlfax 5442J, 3837 Kossuth. (c99)

LADIES', gents coats lined beautifully, $1.50; remodeling. 5307A Easton.

SILK DRESSES, $1 up; patterns furnished; coats relined. 3971 Russell.

INSTRUCTION

Train for Leadership

Business Leaders will always be in demand. Your progress in any business will be in proportion to your knowledge and your power of execution.

Day and Evening Classes
Write or Phone for Catalog.

RUBICAM BUSINESS SCHOOL

Law Course Less Than Half

Scholarship, all text matter included, in best correspondence school teaching law exclusively; degree LL.B.; prepares for bar. 3950 Blaine. COlfax 6101R.

INSTRUCTION

MOLER SYSTEM
FAMOUS THE WORLD OVER AS TEACHERS OF
BEAUTY CULTURE AND BARBERING

Fine positions waiting everywhere for MOLER graduates. If working days, learn evenings. Call or write.
MOLER SYSTEM, 810 N. Sixth. (c14)

BE A RADIO EXPERT

Radio's growth making hundreds of $50-$200 a week jobs. Free 64-page book points out these opportunities and how you can learn at home in spare time. Write NATIONAL RADIO INSTITUTE, Dept. OM14, Washington, D. C.

Learn Welding

MAIL AD FOR FREE BOOK
OR VISIT NIGHT AND DAY CLASSES
American School of Welding
"Largest, Best Equipped School of Kind."
3033 Locust Bl., St. Louis.

BOOKKEEPING

A short course in bookkeeping preparatory to the studying of higher accounting will be started within the next few days.
City College of Law and Finance
Phone JEfferson 9126. 322 N. Grand. (c8)

EVENING CLASSES

In English and other high school subjects. Enroll now for fall term. Private instruction during day or evening. Day school for grade and high school pupils; small groups. DODSON SCHOOL OF PRIVATE TUTORING, ESTABLISHED 1903.
FOrest 5298. 5337 Cabanne. (c)

A BEAUTY culture artist can always earn big pay, learn my system and fit yourself for a better position. Terms reasonable. Day, evening. Licensed School of Cosmetology, 359 N. Boyle. LIndell 3608. (c99)

ACADEMIC fencing and modern languages. Capt. Charles Vical, 4306 Olive. JEfferson 1283. (c)

ADULTS of neglected education call Mrs. Dodson. Forest 5298. 5337 Cabanne. (c99)

APARTMENT house managers do you want a position? Enroll now; open evenings, 313 Humboldt Building.

ARTISTS NEEDED—Develop your liking for drawing along commercial lines; well-known organization offers unique opportunity. Write Box F-64. Post-Dispatch. (c60)

BAKING INSTRUCTION—Pastry, cake, fruit-pie cooking, ice cream mixing; age 16-24; $20 monthly; living room, plenty to eat. 1004 Franklin, St. Louis.

CONVERSATION—Social assurance, poise, charm and personality developed; self-consciousness overcome. Beverly Talbot, DElmar 1294.

BEAUTY CULTURE TAUGHT Special rates. Talbot's, 1219 N. Taylor. DEl. 3024

CONTRACT bridge instructions individually or in groups. DElmar 5123. (c)

LEARN beauty culture; write or phone free catalogue. St. Louis Academy Beauty Culture, 3004 Ping. CAbanny 6575. (c9)

LEARN to play bridge; 12 lessons, $10. GRand 0485W. 4210 Castleman. (c62)

MEN—Become firemen, brakemen, colored train or sleeping car porters; experience unnecessary; $150-$250 month; railroads. Write Inter. Ry., Dept. 89, Indianapolis, Ind.

MEN AND BOYS—Train for radio service men, wireless operators, electricians. Call or write; day or evenings. Radio Wireless Institute, 3618 Olive. (c8)

PIPE WELDING are in demand; we teach all branches of welding; morning and evening classes. Leonard-Yates School of Welding, 1322 Kentucky. GRand 5084W.

PRIVATE tutoring in Spanish, French and all elementary subjects; experienced tutor; special attention retarded children; adults of neglected education. Forest 4775. (c8)

SCIENTIFIC beauty culture taught by authorized Marinello instructor; day and evening classes. Rinaldi's Thelen, 4626 Washington, DElmar 0600. (c8)

STUDY CHIROPRACTIC — Complete courses, including X-ray, dissection, laboratory work and clinic; experience. Write for information. Missouri Chiropractic College, 1503 S. Grand. St. Louis. Mo. (c99)

WILL train a few ladies as commercial telegraphers; fascinating, money-making future. Radio and Telegraph Inst., 211 N. 7th st. (2)

AUTO driving lessons; expert lady instructor; reasonable. PArkview 2698.

Schools and Colleges

16 STANDARD COURSES

Mid-fall semester opening; enroll now; day evening classes. SANFORD-BROWN BUSINESS COLLEGE, 5402 Easton. Normandy 1222.

SHORTHAND IN 30 DAYS

DICKINSON SYSTEM.

SITUATIONS—WOMEN, GIRLS

NURSE—Sit.; colored; or cleaning; reference. $2.50 and car fare. Colfax 3447.

Sit.; middle-aged; in private family; good cook; will care for children. Call 3447.

Sit.; first-class, German, by day; best references. Riverside 8888R.

Sit.; good, or housekeeper; reference. NEwstead 1361.

Sit.; experienced; general housework; references. Jefferson 0828.

DEPENDENT—Sit.; 11 years' experience; 5 years' literary experience; had courses in advertising. 3838, Post-Dispatch.

RY GIRL—Sit., housework. 2900 ps av., East St. Louis, Ill.; phone 791

RY GIRL—Sit.; care for children, housework; no cooking; sta Hilland 7252.

RY GIRL—Sit.; young; must work cces. 4351 Lafayette, GRand 7316.

e—Sit., white, middle age, comnd reliable; wife excellent cook ide or outside; best of references 1435.

WASHER—Sit.; colored; cafe and JEfferson 0984.

Sit.; are 23; thoroughly familiar general office details; take dictate cursate tyrist; 7 years' experience; dividual; references. Box Y-30 patch.

Sit.; country; housework; good Josephine Tilk, Hillsboro, Ill.

Sit.; white, 18, wants housework re of children. 3181 Alfred ave 6340.

Sit.; 2 country girls; general work, care for children. Lac. 5210.

Sit.; upstairs; general housework assist with cooking; experienced terburg. Hiland 7104.

Sit. Catholic; wants housework, children or invalids; reliable. Ast 9210, 6-7 p. m., ask for Mary.

Sit.; German; to do housework or good home. 2208 Chippewa.

Sit.; experienced colored; as maid housework, dishwashing; refer JEfferson 2992.

Sit.; light colored, wishes work by week; experienced; city ref DEmar 3476J.

Sit.; colored, home economist; cooking and housework; good JEfferson 0180.

Sit.; high school graduate, would like children; 10 cents per hour. GR

Sit.; white; wants upstairs or room work; experienced and ref Hiland 8888.

Sit.; white; general housework, ch children; experienced. Clay. (1)

Sit.; colored; neat, half days or days; doing housework. Call 2819W

Sit.; colored; maid, housegirl or GArfield 1493.

Sit.; maid or nurse; stay or reference. JEfferson 4031.

Sit.; neat work; after school; reliable. WEstern 823

Sit.; German; general housework, cheerful.

Sit.; for general housework; likes 3907A Gratiot.

Sit.; for general housework; like 5456J.

Sit.; country; experienced general work, care of children. COl. 6110M.

Sit.; general housework; no washing; age 20, Tyler 1520.

Sit.; for home more than wages. 886 Post-Dispatch.

Sit.; widow, for general housework, clean st.

Sit.; German; general housework, ew.

Sit.; by reliable German; house or ple. 4134 Bell.

Sit.; colored; housework; good ok; references. JEff. 5124.

ired 20, with elderly couple; small Forest 8782.

Sit.; colored; housework or nurse; on place. JEfferson 8245.

Sit.; first-class, colored, general k or cook. JEfferson 3930.

Sit.; colored; work after school. 4330.

Sit.; colored, housework or laundress; JEfferson 2156.

Sit.; colored, housework, whole, by week. JEfferson 2677.

Sit.; housework and cooking; city JEfferson 2802.

Sit.; colored; general housework; children. NEwstead 0878.

Sit.; experienced, wants housework, nights. JEfferson 8867.

Sit.; colored; nursing housework, place; reference NE. 0838.

Sit.; colored; wants housework; JEfferson 9583.

Sit.; colored; neat; week or day; once. COlfax 9262.

Sit.; general housewoman, Catholic, country. 6020 Suburban.

Sit.; general housework; references. 5582.

Sit.; colored; neat; do housework. 272.

Sit.; country; to do housework; ex- Prospect 2030.

Sit.; white, care of children; as housework. JEfferson 1654.

Sit.; colored; experienced cook or work. JEfferson 9950.

NURSE—Sit.; anxious to ling to do other things or take children, wages by day. Call TRi-City 1459R. references. Call TRi-City 1459R. 732 Fifth st., Madison, Ill.

DDRESSER—Sit.; experienced; e or office or home. Call 6143 P

L—Sit.; general housework; l erience, reference. Call after 1 Y. COlfax 6826M.

L—Sit.; and care for children, home and small salary. CAbany

PER—Sit.; morning, evening is permissable to be employed during day; exchange for home. Post-Dispatch.

PER—Sit.; assistant; several rience, very good at figures; newriter; phone DEmar 3609.

PER—Sit.; for motherless fined; good manners. Phone 52 or Mulberry 3088.

PER—Sit.; white, 38-40 years for home and wages. 805 Allen ave., after 5 p. m.

PER—Sit.; white; middle-aged; ing; motherless home, couple references. 4453A Evans.

PER—Sit.; general housework; references. Miss Jones, KIng. (7)

PER—Sit.; unincumbered; midmotherless home; good cook; references. Box L-151, P.-D.

PER—Sit.; reliable, willing employed couple; motherless L-137, Post-Dispatch.

PER—Sit.; are 36, with boy house preferred. 3921 Evans. 317.

PER—Sit.; lady with son have r some one help keep home 22 Hickory st.

PER—Sit.; high-class home chool is employed; reference. W

PER—Sit.; motherless home, loyed; kind to children. 825

PER—Sit.; experienced; one e wanted; city or suburban; Park. Riverside 0546.

PER—Sit.; for motherless uple employed. COlfax 7925

PER—Sit.; neat; reliable; home preferred. 3505 Missouri

PER—Sit.; or housework. Forest 2940M.

PER—Sit.; more for home. Post-Dispatch.

PER—Sit.; respectable family, 1011 Benton.

PER—Sit.; in motherless or e. Phone Victor 1290J.

PER—Sit.; motherless home. ory.

PER—Sit.; av.

PER—Sit.; in motherless home. rson, Lindell 6834W.

PER—Sit.; middle-aged; any- to Helen Jones. 5304 Madison

PER—Sit.; elderly lady; small erless home. 1435 Franklin.

PER—Sit.; woman 36; good numbered. Box Y-305, P.-D.

Sit.; colored; neat; do housework. 272.

Sit.; country; to do housework; ex- Prospect 2030.

Sit.; white, care of children; as housework. JEfferson 1654.

Sit.; colored; experienced cook or work. JEfferson 9950.

E

☛800 ROOMS FOR RENT, With or Without Board—Is the place you have been seeking advertised today?

HELP WTD.—WOMEN, GIRLS

WOMEN—POSITION AVAILABLE

Position carrying guaranteed income for at least the first month available to 6 clean, high type women of neat appearance and high ambitions who are between the ages of 26 and 40. With at least grammar school education.

If we must apologize for speaking of "Prosperity" and "expanding business" in these times, then forgive us, but it's true in our business—true to the extent that we are soon moving to much more spacious and beautiful quarters which are necessary to take care of our increasing business.

Radio Broadcasting every WEDNESDAY at 11:30 a. m. over Station KMOX, and our advertising in Post-Dispatch, Good Housekeeping, Ladies' Home Journal and other leading magazines is creating a tremendous demand among the women of St. Louis and all surrounding territory for our foundation garment. Our patented and all advertising features found in no other garment and which is now the largest selling single design garment in America.

We have an opening for 6 ladies at once to call on an outstandingly established clientele and to follow up inquiries resulting from our effective, sales-creating advertising. Experience not necessary, as the St. Louis Charis school of Merchandising teaches the business at no expense to you and you also receive the help and guidance of a Senior Representative when assigned to an exclusive territory. Our hours are from 9 to 4.

No work Saturdays, and our methods compel success.

If you are tired punching a clock and working for little or nothing—if being independent in a business that can provide the better things of life for you, can prompt you to steady, faithful performance, then you may make personal application Monday, 9:30 to 12 a. m., Room 300 at 318 N. 8th St., Columbia Bldg. No further employment will be offered in our business this year. (c)

BEAUTY OPERATOR—Experienced marceller and finger waver. Box L-355, Post-Dispatch. (c)

CUPEE—Part time work in rooming house, exchange 1or basement room; husband employed. Jefferson 3290. (c)

FANCY CANDY PACKERS—Must be experienced. 15 S. Main. (c)

FLOWER AND FEATHER MAKERS—experienced; also branchers. Mo. Flower & Feather Co., 1331 Washington. (c)

FUR FINISHERS—Only experienced finishers and liners need apply; must understand work thoroughly. Alex F. Kessler Fur Co., 1008 Locust.

FUR LINER—Only experienced need apply. 4717 Delmar Bl.

GIRLS—Two experienced white girls who will work together. General housework, cooking, washing and ironing in family of 2 at Alton, Ill. Furnish references and wages expected in application. Address care of Box J-313, Post-Dispatch.

GIRL—For office work and as assistant cashier; must have bad instalment furniture experience; write complete details. Box F-190, Post-Dispatch.

GIRLS—Age 12 to 14, to sell popular women's magazines in respective neighborhoods; interesting and educational; good commissions. Box L-103, Post-Dispatch.

GIRL—Office work, one having some knowledge of Croatian preferred; state qualifications, age and salary expected. Box F-342. Post-Dispatch. (c)

GIRL—White; for general house work and cooking; no laundry; call between 2 and 4 o'clock Sunday afternoon, Nov. 2, 4474 Maryland av.

GIRL—White; for general housework; good cook; experienced in small family, no children, no laundry; references required. Parkview 2414. (c)

GIRL—White, to assist with general housework. Protestant preferred. CAbany 4886W. (c)

GIRL—White, for general housework and cooking; no washing; references required. Box L-83 Post-Dispatch. (c)

GIRL—White, experienced, general housework, assist with children; references. 765 Syracuse, 2d floor.

GIRL—Experienced, white, for general housework; good worker and must like children; references. 6305 San Bonita. (c)

GIRL—White; general housework; under 30 years; experienced; references. Apt. F, 4954 Lindell. (c)

GIRL—housework; work 2 hours day in exchange for furnished room. Box Y-381 Post-Dispatch.

GIRL—White, experienced cook, first-floor work; reference required. FOrest 0150, 5062 Westminster. (c)

GIRL—White, country, general housework, couple with baby, $6 week. Reference 7201 Buckingham. CAbany 4400

GIRL—White, general; small family; good home, room. 6337 N. Rosebury, first west. CAbany 1328W. (c)

GIRL—Cashier; prefer experience in retail grocery store and living near Webster or Overland. Box O-210, Post-Dis. (c7)

GIRL—white, general housework; experienced; references. Park, 4834L. (c62)

GIRL—White, general housework; experienced; children. 7101 Forsythe. (c)

GIRL—White, downstairs; cooking; $50. Reliable Agency, 2116 Franklin.

GIRL—Upholstering shop; mornings only; $6 week. 6401 Delmar Bl. (c)

GIRL—To sell candy. See Mr. Fritz, 1339 S. Broadway, Monday, after 10 a. m.(c)

GIRL—country, white, light housework; $5 week. 1461 Goodfellow.

GIRLS—to wrap butter; experienced only. Call Parkview 4600. (c)

HOUSEGIRL—Small apartment; cook and care for one in family, convalescing; state age, experience and wages. Box L-386, Post-Dispatch.

HOUSEGIRL—White; Grand car to Grand and Meramec. 3506 Kingsland court. (c)

HOUSEGIRL—White; general housework, 6315 N. Rosebury. CAbany 5936. (c)

HOUSEKEEPER—Motherless home; neat; more for home than wages. Box Y-300, Post-Dispatch.

HOUSEKEEPER—Financially able manage rooming house; west. MUlberry 3554 evenings.

LADY—Unincumbered; well educated; over 21; wishing to grow and develop with local branch of old established New York corporation; good salary. Call 1572 Arcade Bldg. (c11

LADY—Possessing education and refinement, capable of housekeeping; good salary. Box O-322, Post-Dis.

LADIES—Sell dresses; free dresses; leads Sunday, Monday. 4227A St. Louis av.

LAUNDRY HELP—Experienced markers and pressers. Suburban Laundry, 6201 Derby. (c)

MANICURIST—Experienced; licensed. Apply 320 Missouri Theater Bldg. (c7)

MILLINERY TRIMMERS — Experienced only sidewework. Le Rae Hat Co., 1311 Washington.

MOTHERLY old lady that likes children and needs home; some wages. Box Y-28, Post-Dispatch.

OPERATORS—20 experienced binders on wash dresses. ELY & WALKER D. G. CO. Sunny Sue factory, 8th and Hickory Streets. (c)

NURSE—Practical, $10, board; German, Jewish preferred, 1119 Shawnut.

STENOGRAPHER — For general office work in small office; $60 to start; state age, experience and references. Box Y-242, Post-Dispatch. (c)

STRAW SEWERS

Operators, experienced on men's hats. SUPERIOR HAT CO., 2301 Madison.

UNION SPECIAL OPERATORS—Colored; experienced only. Missouri Bag Co., 1206 S. Main.

UNION SPECIAL OPERATORS—experienced only; colored. 1441 N. 13th st.(c)

WOMAN—Of convincing personality and ability wanted, age 25-45, sound health, free to leave St. Louis. Position permanent and worth $200 a month with excellent bonuses plus railroad fare. If you have successfully sold insurance or high class books or if without sales experience you have a substantial education background or have technical experience by means see us at once. See organizer, 722 Laurdmar Bldg. (c2)

WOMAN—Of refinement; between the ages of 35 and 45, can find a position that will merit her closest attention; the lady in mind will be a resident of St. Louis and able to put all her time in assisting an executive; the remuneration will be adjusted at the interview; I will be glad to have you call at my office between 10 a. m. and 4 p. m. on Monday and Tuesday. Mr. Driscoll, Second Floor, Star Bldg., 12th and Olive.

WOMEN—You need money and we need workers; 25 for demonstrating and others taking house-to-house, featuring our 15-cent dress patterns. We are willing to guarantee $60 per month commission while learning; daily and bonus weekly; special allowance for women with cars. Apply Frances Perke, Room 414, 102 N. Broadway. (c)

WOMAN—Representative for national organization, refined, intellectual, for permanent position; openings in St. Louis and surrounding towns; experience unnecessary; organizer here to train you; give qualifications, phone. Box L-44, Post-Dispatch.

WOMAN—An attractive position at once for co-teacher, substitute teacher. Age 20 to 40; pleasing personality, at least high school education; position permanent; will pay successful person $1500 first year. Call Railway Exchange Bldg., Ambassador Bldg.

WOMAN—Colored, of refinement and ability, to meet your people; remuneration good; opportunity for advancement; permanent position; no investmsion during time number. Box L-43, Post-Dispatch.

WOMAN—Executive needs assistance of well educated refined woman, applicant must have at least high school education, neat appearance, ambitious to fill executive position in the immediate future. Splendid salary. Box F-71, P-D.

WOMAN—Earnest, mature for opening with old established firm; no experience necessary; woman selected will be given training; splendid future. Call Div. 7, Per Delmar 5700, Room 545. (c)

WOMAN—Intelligent, high-grade, for executive position; one willing to make temporary sacrifice for good future; also, average income while being trained. Box L-347, Post-Dispatch.

WOMAN—General housework and care of baby; happy home for responsible person 25 years or older. Kirkwood 1467. (c)

WOMAN—To solicit laundry business. Box Y-223 Post-Dispatch.

WOMA.—White, middle-aged; housework, plain cooking, 6009 Tennessee. (c)

WOMAN—Or girl, white, for housework; of good character; no experience necessary. Call Sunday, WEbster 1827W. (c)

WOMAN—25 to 35, reliable, housework, cooking and laundry; must be good workers; references, $50. Box Y-25, P-D.

WOMAN—Neat, 25 to 30 years, for general housework; good wages; 4 adults. 6308 Southwood, 2d east.

WOMAN—For housework; more for home than money. John Stocks, R. F. D., Box 1, Hillsboro, Mo. (c)

WOMAN—Elderly, to take care of 2 children; good home. Apply Sunday morning, 3534A Indiana. (c)

WOMAN—Or girl to do housework; board. 1419 S. Broadway.

YOUNG COUPLE—Who will exchange white services as housekeeper for room and board. Box 2391, Post-Dispatch. (c)

YOUNG GIRL—Light duties; in exchange for room, board and clothing. Box Y-9, Post-Dispatch.

YOUNG GIRL—White, for general housework and cooking; 2 adults; no washing; references required. 5238A Enright. (c)

YOUNG LADY—Do clerical work in exchange for part tuition; no experience necessary. Sanford Brown Business College, 5942 Easton. (c97)

YOUNG LADY—Clerical work; some typing. 1504 S. Grand, Room 500, 9 to 12 only. Monday.

CANVASSERS AND SOLICITORS WOMEN

CANVASSERS—Ten cent household necessity; hundreds sold daily. 5530 Partridge.

SOLICITORS—Liberal commission; experience not necessary. Box L-107, P-D.

SALESWOMEN WANTED

Women Wanted

Now you can earn from $2 to $10 an hour. No experience needed. Send no money—write today for our special plan that makes big profits amazingly simple. Grace Sterling, 180 Madison Ave., N. Y. C.

$60 WEEKLY FOR SPARE TIME WORK.

Make $6 an hour; it's easy with Colonial personal engraved Christmas cards; 50 for $1; others $2 and $3; finest line ever offered; exclusive, new designs with fancy envelopes to match; competition-free territories; everybody buys; liberal daily commissions; extra large bonus; sample portfolio free. Colonial Greetings, 749 Monroe, CGT, Rochester, N. Y.

EARN TWO DAYS' PAY IN ONE

Handling America's fastest SELLING line of Christmas greeting cards. ALSO TWO GREAT CHRISTMAS BOX ASSORTMENTS. Our "Snow Ball Plan" gives you all the prospects you want. Liberal commissions daily and GENEROUS MONTHLY BONUSES. Nationally known sample book.

FREE

Call or write at once. PROCESS CORP., 580 Arcade Bldg. MAin 2850.

SALESWOMEN—SIX

Culver System of Corsetry has six permanent positions open, calling on customers with a new fall mystery garment. If you are willing to start at moderate earnings while being trained, we can show you at $31.50 weekly if you qualify. Apply MR. MAYER, 532 Arcade Bldg.

OPPORTUNITY

MAKE $4 DAILY SPARE TIME

Sell Christmas cards to individuals and sell Christmas cards to individuals and card shops make selling easy; full or spare time; highest commission plus bonuses; sample book free. INDIVIDUAL GREETING CARD CO., 412 S. Market, 112, Chicago.

LADIES—Be independent; earn $35 weekly selling famous Pickwick dresses, rainproofs, experience unnecessary; free outfit. Write today. Pickwick Co., Ft. Wayne, Ind.

SALESLADY—For traveling position open Nov. 10, not married, entirely unincumbered, between 30 and 40; good education essential salary plus weekly bonus and transportation. Give age, education, experience. S. J. Gillfillan, 1002 N. Dearborn Chicago.

SALESLADIES—Spare or full time; turn your efforts to a profitable endeavor selling dresses, hose, lingerie; a complete line; good profits, quick. Call at 1st floor, Ivers Hosiery Co., 900 Hodiamont, St. Louis, Mo. (c77)

SALESLADIES—Neat appearance, under 40; experienced only; call at Illinois side; fast-selling 50-cent advertising deal; free premiums; $2 daily salary, bonus if qualified. 4215A Olive st.

SALESLADIES—Christmas card; 100 per cent profit selling 21 card $1 assortment; experience unnecessary. Also personal card album. Request samples. Rainbow, 15 Park Row, New York.

SALESLADIES—Sell box of 21 Christmas cards for $1; you make 50 per cent profit. Universal Card Co., 7813 Forsythe bl. Wydown 0290. (c36)

SALESLADIES—Crew workers, demonstrators for our perfumes, soaps, toilet articles, household products; large profits. Ideal Co., 1332 Franklin, St. Louis, Mo. (c62)

SALESLADIES—No equal in town, $1 box of 21 assorted engraved Christmas cards; 100 per cent profit. Glaser Sales Co., 816 Holland Bldg.

SALESLADIES—Sell household necessity, also wonderful side line. See us at once; 1504 S. Grand, Room 324. (c92)

SALESLADIES—A new proposition; steady work with salary. See Mrs. McCauley, 3300 Pennsylvania.

SALESLADIES—10 canvassers; hosiery; commission only. CHestnut 3179. (c)

SALESWOMEN—Sell our line of sales ticket books to grocers, bakeries dry goods stores and every other line of business in your city; no house-to-house canvassing, but dignified spare time employment for business women; liberal commission and bonus schedules; earn $10 to $50 weekly; line easy to learn; attractive, compact samples and full instructions free. Kansas City Salesbook Co., 1016 Baltimore, Kansas City, Mo.

3 SALESWOMEN.

We have an opening for some saleswomen with real estate experience to sell improved property; over 30 years of age; must have car. Write all information. Box L-343. Post-Dispatch.

SALESWOMEN—Make $35 and more weekly in spare time placing small push cards in homes; sell nothing; carry no samples. Most amazing offer ever heard of. Act now. Mfrs. Distributing, Dept. 12, 2749 Grand Blvd., Detroit.

SALESWOMEN—Guarantee $25 a week; can make $60. Want two of unquestioned closing ability to take orders for public service. Investmsion by bottle, prospects pay nothing down. Elaborate newspaper and mail campaign now on. Leads furnished; service non-competitive; essential. Out of town. Two weeks work. Fare both ways. Address for interview Box 2315, Post-Dispatch.

SALESWOMEN—If you have spare time you can make some nice profits selling beautiful Christmas cards in St. Louis by 48 Leuba concern. Priesmeyer & Co., 408 N. 4th st.

SALESWOMEN—Pleasant and refined saleswork for women of good appearance and tact to meet the public; thorough training given. Grecian Corset Co., 825-26 Ambassador Bldg.

SALESWOMEN—New invention prevents shoulder straps slipping; representatives $8 daily possible; sample free. L. V. Co., North Windham, Conn.

SELL Xmas cards; write or call Mr. Harrington, Direct Mail 1906 Pine. (c6)

SALESWOMEN—Several house to house; fast selling proposition; city and out of town. 114-116 S. 3d. (c)

WOMEN—Earn big money taking orders for women and children's custom made linegerie and hosiery direct from factory; outfit free. Deluxe, 20 W. Jackson, Chicago

CHANCE OF A LIFETIME.

Reliable woman to establish local business in full or spare time. We finance you. Experience unnecessary. Manager, McNess Co., Freeport, Ill.

ROOMS AND BOARD

ROOMS WITH BOARD—CITY

CHILDREN—To board, not over 7 years; private family. MUlberry 0780. (c99)

CHILDREN Wtd.—To board $5.50; private home. RVerreon 2358. (c99)

CHILDREN TO BOARD—Near school; mother's care; private. FRos. 4485. (c99)

CHILDREN Wtd.—To board, substantial food; mother's care; reliable home; near school. Riverside 7329W. (c)

CHILDREN Wtd.—To board; private home near schools. GRand 6551J. (c99)

CHILDREN TO BOARD—Wtd.: girls only; near school. FOrest 5075J. (c99)

CHILDREN Wtd.—Small, to board; mother's care, large yard. Hiland 6114. (c99)

CHILDREN Wtd.—To board; good home; reasonable rates. Riverside 8903J. (c99)

CHILDREN Wtd.—To board, private home, near schools. GRand 6551J. (c99)

CHILDREN TO BOARD—Good home and care, $15 month. MUlberry 4620. (c83)

DAVISON, 5262—Infants or children; private home. MUlberry 5289. (c83)

ROOM AND BOARD—Neatly furnished; with board; private family; gent. acmod. COlfax 8323. (c62)

ROOM AND BOARD—In old-fashioned Christian home; rooms for gentlemen only; meals if desired. Victor 2472W.

ROOM AND BOARD—Will board 2 girls in private home; best care. FOr. 4943W.

ROOM—Neatly furnished; private family; kitchenette if desired. FOrest 1915W. (c)

WILL board children; mother's care. box O-23, Post-Dispatch. (c99)

North

ALICE, 2107—Bright room for gentleman; board optional; home privileges. (c)

ASHLAND, 4233—Corner Harris; beautiful front room; reduced. COlfax 2701M.

BARRON, 2500 N.—Front room, board if desired. JEfferson 1232. (c)

CLASGOW PL., 3020—Board for 2 working girls; private home; Christian girls preferred.

LABADIE, 4438—Room and board; gentleman; private family; conveniences.

NINETEENTH, 4512 N.—Room, board; girl; $5; private. Near Water Tower.

OBEAR, 4147—Room and board for two ladies.

PALM, 2900A—Room, board, 1 gentleman; private; every convenience; reasonable. (c99)

YOUNG LADY—Do clerical work in exchange for part tuition; no experience necessary. Sanford Brown Business College, 5942 Easton. (c97)

YOUNG LADY—Clerical work; some typing. 1504 S. Grand, Room 500, 9 to 12 only, Monday.

CANVASSERS AND SOLICITORS WOMEN

CANVASSERS—Ten cent household necessity; hundreds sold daily. 5530 Partridge.

SOLICITORS—Liberal commission; experience not necessary. Box L-107, P-D.

SALESWOMEN WANTED

Women Wanted

Now you can earn from $2 to $10 an hour. No experience needed. Send no money—write today for our special plan that makes big profits amazingly simple. Grace Sterling, 180 Madison Ave., N. Y. C.

$60 WEEKLY FOR SPARE TIME WORK.

Make $6 an hour; it's easy with Colonial personal engraved Christmas cards; 50 for $1; others $2 and $3; finest line ever offered; exclusive, new designs with fancy envelopes to match; competition-free territories; everybody buys; liberal daily commissions; extra large bonus; sample portfolio free. Colonial Greetings, 749 Monroe, CGT, Rochester, N. Y.

EARN TWO DAYS' PAY IN ONE

Handling America's fastest SELLING line of Christmas greeting cards. ALSO TWO GREAT CHRISTMAS BOX ASSORTMENTS. Our "Snow Ball Plan" gives you all the prospects you want. Liberal commissions daily and GENEROUS MONTHLY BONUSES. Nationally known sample book.

FREE

Call or write at once. PROCESS CORP., 580 Arcade Bldg. MAin 2850.

SALESWOMEN—SIX

Culver System of Corsetry has six permanent positions open, calling on customers with a new fall mystery garment. If you are willing to start at moderate earnings while being trained, we can show you at $31.50 weekly if you qualify. Apply MR. MAYER, 532 Arcade Bldg.

OPPORTUNITY

MAKE $4 DAILY SPARE TIME

Sell Christmas cards to individuals and sell Christmas cards to individuals and card shops make selling easy; full or spare time; highest commission plus bonuses; sample book free. INDIVIDUAL GREETING CARD CO., 412 S. Market, 112, Chicago.

LADIES—Be independent; earn $35 weekly selling famous Pickwick dresses, rainproofs, experience unnecessary; free outfit. Write today. Pickwick Co., Ft. Wayne, Ind.

SALESLADY—For traveling position open Nov. 10, not married, entirely unincumbered, between 30 and 40; good education essential salary plus weekly bonus and transportation. Give age, education, experience. S. J. Gillfillan, 1002 N. Dearborn Chicago.

SALESLADIES—Spare or full time; turn your efforts to a profitable endeavor selling dresses, hose, lingerie; a complete line; good profits, quick. Call at 1st floor, Ivers Hosiery Co., 900 Hodiamont, St. Louis, Mo. (c77)

SALESLADIES—Neat appearance, under 40; experienced only; call at Illinois side; fast-selling 50-cent advertising deal; free premiums; $2 daily salary, bonus if qualified. 4215A Olive st.

SALESLADIES—Christmas card; 100 per cent profit selling 21 card $1 assortment; experience unnecessary. Also personal card album. Request samples. Rainbow, 15 Park Row, New York.

SALESLADIES—Sell box of 21 Christmas cards for $1; you make 50 per cent profit. Universal Card Co., 7813 Forsythe bl. Wydown 0290. (c36)

SALESLADIES—Crew workers, demonstrators for our perfumes, soaps, toilet articles, household products; large profits. Ideal Co., 1332 Franklin, St. Louis, Mo. (c62)

SALESLADIES—No equal in town, $1 box of 21 assorted engraved Christmas cards; 100 per cent profit. Glaser Sales Co., 816 Holland Bldg.

SALESLADIES—Sell household necessity, also wonderful side line. See us at once; 1504 S. Grand, Room 324. (c92)

SALESLADIES—A new proposition; steady work with salary. See Mrs. McCauley, 3300 Pennsylvania.

SALESLADIES—10 canvassers; hosiery; commission only. CHestnut 3179. (c)

SALESWOMEN—Sell our line of sales ticket books to grocers, bakeries dry goods stores and every other line of business in your city; no house-to-house canvassing, but dignified spare time employment for business women; liberal commission and bonus schedules; earn $10 to $50 weekly; line easy to learn; attractive, compact samples and full instructions free. Kansas City Salesbook Co., 1016 Baltimore, Kansas City, Mo.

3 SALESWOMEN.

We have an opening for some saleswomen with real estate experience to sell improved property; over 30 years of age; must have car. Write all information. Box L-343. Post-Dispatch.

SALESWOMEN—Make $35 and more weekly in spare time placing small push cards in homes; sell nothing; carry no samples. Most amazing offer ever heard of. Act now. Mfrs. Distributing, Dept. 12, 2749 Grand Blvd., Detroit.

SALESWOMEN—Guarantee $25 a week; can make $60. Want two of unquestioned closing ability to take orders for public service. Investmsion by bottle, prospects pay nothing down. Elaborate newspaper and mail campaign now on. Leads furnished; service non-competitive; essential. Out of town. Two weeks work. Fare both ways. Address for interview Box 2315, Post-Dispatch.

SALESWOMEN—If you have spare time you can make some nice profits selling beautiful Christmas cards in St. Louis by 48 Leuba concern. Priesmeyer & Co., 408 N. 4th st.

SALESWOMEN—Pleasant and refined saleswork for women of good appearance and tact to meet the public; thorough training given. Grecian Corset Co., 825-26 Ambassador Bldg.

SALESWOMEN—New invention prevents shoulder straps slipping; representatives $8 daily possible; sample free. L. V. Co., North Windham, Conn.

SELL Xmas cards; write or call Mr. Harrington, Direct Mail 1906 Pine. (c6)

SALESWOMEN—Several house to house; fast selling proposition; city and out of town. 114-116 S. 3d. (c)

WOMEN—Earn big money taking orders for women and children's custom made linegerie and hosiery direct from factory; outfit free. Deluxe, 20 W. Jackson, Chicago

CHANCE OF A LIFETIME.

Reliable woman to establish local business in full or spare time. We finance you. Experience unnecessary. Manager, McNess Co., Freeport, Ill.

ROOMS AND BOARD

ROOMS WITH BOARD—CITY

CHILDREN—To board, not over 7 years; private family. MUlberry 0780. (c99)

CHILDREN Wtd.—To board $5.50; private home. RVerreon 2358. (c99)

CHILDREN TO BOARD—Near school; mother's care; private. FRos. 4485. (c99)

CHILDREN Wtd.—To board, substantial food; mother's care; reliable home; near school. Riverside 7329W. (c)

CHILDREN Wtd.—To board; private home near schools. GRand 6551J. (c99)

CHILDREN TO BOARD—Wtd.: girls only; near school. FOrest 5075J. (c99)

CHILDREN Wtd.—Small, to board; mother's care, large yard. Hiland 6114. (c99)

CHILDREN Wtd.—To board; good home; reasonable rates. Riverside 8903J. (c99)

CHILDREN Wtd.—To board, private home, near schools. GRand 6551J. (c99)

CHILDREN TO BOARD—Good home and care, $15 month. MUlberry 4620. (c83)

DAVISON, 5262—Infants or children; private home. MUlberry 5289. (c83)

ROOM AND BOARD—Neatly furnished; with board; private family; gent.emad. COlfax 8323. (c62)

ROOM AND BOARD—In old-fashioned Christian home; rooms for gentlemen only; meals if desired. Victor 2472W.

ROOM AND BOARD—Will board 2 girls in private home; best care. FOr. 4943W.

ROOM—Neatly furnished; private family; kitchenette if desired. FOrest 1915W. (c)

WILL board children; mother's care. box O-23, Post-Dispatch. (c99)

North

ALICE, 2107—Bright room for gentleman; board optional; home privileges. (c)

ASHLAND, 4233—Corner Harris; beautiful front room; reduced. COlfax 2701M.

BARRON, 2500 N.—Front room, board if desired. JEfferson 1232. (c)

CLASGOW PL., 3020—Board for 2 working girls; private home; Christian girls preferred.

LABADIE, 4438—Room and board; gentleman; private family; conveniences.

NINETEENTH, 4512 N.—Room, board; girl; $5; private. Near Water Tower.

OBEAR, 4147—Room and board for two ladies.

PALM, 2900A—Room, board, 1 gentleman; private; every convenience; reasonable. (c99)

ROOM, BOARD—In private home; for 1 or 2 girls employed. LIndell 6886W (c99)

SPRING, 2711 N.—Room and board for 7 men; nice warm rooms; hot water all time on same floor with bath; will be on floor to themselves; board reasonable. (c4)

ST. LOUIS, 4067A—Room and board, $6; twin beds; excellent meals; Cass and Sarah cars at door home privileges.

TAYLOR, 3533 N.—Room and board, private family. COlfax 7229W. (c5)

THIRTEENTH, 2301 N.—Room, $2; with board, $6; employed; phone.

Northwest

ARLINGTON, 2709—Room, board; or 2; $5. EVergreen 7144.

LOTUS, 5144—Nicely furnished room; board; private family; garage optional. (c99)

NATURAL BRIDGE, 4823A—Room and board; private house; modern; reasonable.

ROOM AND BOARD—For 2 gentlemen or couple employed; private family. Box Y-355, Post-Dispatch.

YEATMAN, 5966A—Room and board; private family; young lady; references. MUlberry 3401. (c80)

UNION 2831A—Room, twin beds; water heat; private family. MUlberry 7825 (c)

WAGONER PL., 1510—Room, home cooking; plenty heat; private; reasonable. (c

South

ALBERTA, 3651—Neatly furnished room with board, for two gentlemen, employed; private family; all conveniences.

ARKANSAS, 2005A (near Grand)—Young lady employed. LAcle.e 4984. (c)

ARSENAL, 1112—Room and board; couple or two men.

BOTANICAL, 3625A—Large front; twin beds; home cooking. FRospect 3866. (c62)

BOTANICAL, 3628A—For 2, private; all conveniences; reasonable. FRospect 7970.

CASTLEMAN, 3925—Large south room; board if desired. Parkview 4600. (c)

CHIPPEWA, 2736½—Front, steam heat; board optional; private; 4 car lines. (c)

CONNECTICUT, 3920—Front room for 2; twin beds; all conveniences; with board; board optional; private. (c99)

CONNECTICUT, 3942A — Room, board; comfortable home; gentleman; reasonable.

CRITTENDEN, 3445—Pleasant room; excellent board; convenient surroundings; reasonable. (c99)

DOLMAN, 1116—Clean, quiet sleeping room for gentlemen, in private modern home. (c)

FLAD, 4053—Neatly furnished; in private home; Park, Compton car. (c)

FLAD, 4038A—Room board; single and double; reasonable. GRand 4962W.

FLAD, 4038A—Room, board; single and double; reasonable. GRand 4962W.

FLAD, 3949A—Warm, single and double home cooking; reasonable. (c)

GEYER, 1005—Room for 1 or 2 girls employed; reasonable.

GEYER, 3237—Room, board; clean, warm rooms; quiet. GRand 4966W. (c)

GRAND, 4214—Room, board; 1 or 2 employed; private family. Riverside 2122J.

GRAND, 1541 S.—Comfortable room, good home cooking; reasonable.

GRAND, 3208A S.—Room and board; gentlemen or couple; private.

HALLIDAY, 3540—Lovely, exceptionally clean, furnished rooms, very modern, hot-water heat, single, also double, employed couple; good meals. (c)

HARTFORD, 3833—Large room; twin beds; board for 2 gentlemen employed; nice home. LAcle.e 8961.

HARTFORD, 3834—Nice room; reasonable; board optional; hot-water heat. (c)

JEFFERSON, 2921 S.—Beautifully furnished rooms; board; home conveniences; $7.

LAFAYETTE, 3970A—Cheerful front room for 2; heat, running hot water; good home cooking; reasonable. GRand 0888S.

OREGON, 2000—Room, board for 1 or 2, in private adult family. (c83)

PARK, 3503A—Single or double room, board; young man. GRand 1248M. (c99)

PARK, 3419—Large room, board; private home; garage; reasonable. (c)

PESTALOZZI, 2849A—For 1 or 2; reasonable; German cooking.

ROOMS AND BOARD—Lady on South Side wishes to board 2 reliable men; home cooking and home privileges; no other boarders; private home. RIverside 9939W. (c7)

ROOM AND BOARD—For two; home privileges; adjoining bath; no other roomers; laundry; $7.50. PRospect 7186. (c)

ROOM—Board, homelike, for 1 or 2 gentlemen, girls, with young couple; reasonable. LAcle.e 4914. (c99)

ROOM AND BOARD—For 2 gentlemen or couple employed; private family. Box Y-355, Post-Dispatch.

YEATMAN, 5966A—Room and board; private family; young lady; references. MUlberry 3401. (c80)

UNION 2831A—Room, twin beds; water heat; private family. MUlberry 7825 (c)

WAGONER PL., 1510—Room, home cooking; plenty heat; private; reasonable. (c

South

ALBERTA, 3651—Neatly furnished room with board, for two gentlemen, employed; private family; all conveniences.

ARKANSAS, 2005A (near Grand)—Young lady employed. LAcle.e 4984. (c)

ARSENAL, 1112—Room and board; couple or two men.

BOTANICAL, 3625A—Large front; twin beds; home cooking. FRospect 3866. (c62)

BOTANICAL, 3628A—For 2, private; all conveniences; reasonable. FRospect 7970.

CASTLEMAN, 3925—Large south room; board if desired. Parkview 4600. (c)

CHIPPEWA, 2736½—Front, steam heat; board optional; private; 4 car lines. (c)

CONNECTICUT, 3920—Front room for 2; twin beds; all conveniences; with board; board optional; private. (c99)

CONNECTICUT, 3942A — Room, board; comfortable home; gentleman; reasonable.

CRITTENDEN, 3445—Pleasant room; excellent board; convenient surroundings; reasonable. (c99)

DOLMAN, 1116—Clean, quiet sleeping room for gentlemen, in private modern home. (c)

FLAD, 4053—Neatly furnished; in private home; Park, Compton car. (c)

FLAD, 4038A—Room board; single and double; reasonable. GRand 4962W.

FLAD, 4038A—Room, board; single and double; reasonable. GRand 4962W.

FLAD, 3949A—Warm, single and double home cooking; reasonable. (c)

GEYER, 1005—Room for 1 or 2 girls employed; reasonable.

GEYER, 3237—Room, board; clean, warm rooms; quiet. GRand 4966W. (c)

GRAND, 4214—Room, board; 1 or 2 employed; private family. Riverside 2122J.

GRAND, 1541 S.—Comfortable room, good home cooking; reasonable.

GRAND, 3208A S.—Room and board; gentlemen or couple; private.

HALLIDAY, 3540—Lovely, exceptionally clean, furnished rooms, very modern, hot-water heat, single, also double, employed couple; good meals. (c)

HARTFORD, 3833—Large room; twin beds; board for 2 gentlemen employed; nice home. LAcle.e 8961.

HARTFORD, 3834—Nice room; reasonable; board optional; hot-water heat. (c)

JEFFERSON, 2921 S.—Beautifully furnished rooms; board; home conveniences; $7.

LAFAYETTE, 3970A—Cheerful front room for 2; heat, running hot water; good home cooking; reasonable. GRand 0888S.

OREGON, 2000—Room, board for 1 or 2, in private adult family. (c83)

PARK, 3503A—Single or double room, board; young man. GRand 1248M. (c99)

PARK, 3419—Large room, board; private home; garage; reasonable. (c)

PESTALOZZI, 2849A—For 1 or 2; reasonable; German cooking.

ROOMS AND BOARD—Lady on South Side wishes to board 2 reliable men; home cooking and home privileges; no other boarders; private home. RIverside 9939W. (c7)

ROOM AND BOARD—For two; home privileges; adjoining bath; no other roomers; laundry; $7.50. PRospect 7186. (c)

ROOM—Board, homelike, for 1 or 2 gentlemen, girls, with young couple; reasonable. LAcle.e 4914. (c99)

ROOM—Real home; with mother and dad; for girl employed; South Side; reasonable. Box L-369, Post-Dispatch. (c)

RUSSELL, 4023—Room and board; excellent home cooking; also light housekeeping; price reasonable. GRand 5105M.

RUSSELL, 3829—Room, board, Southern cooking; convenient. GRand 4388J. (c98)

RUSSELL, 3853A—Warm, convenient, for 2; excellent meals. GRand 8771W.

RUSSELL, 4175A—Share room, $7 and $8; private family.

RUSSELL, 30xx—Attractive, warm sleeping; home cooking. GRand 8731J. (c62)

RUSSELL, 3906A—Room and board for man; $6.

SHENANDOAH, 3819—Nice room, twin beds; home cooking; also single. $6.50.

SHENANDOAH, 2828—Single, double rooms, excellent meals, special rates; private.

SHENANDOAH, 3924A—Room with board; home privileges; steam heat; $7. (c)

SHENANDOAH, 3538—Room, board; 1 or 2; homelike; $8. LAcle.e 2496. (c62)

SHENANDOAH, 2924—Single room; hot-water heat; excellent meals; private. (c)

SHENANDOAH, 3803A — Front; good meals; private home; $7.50. PRos. 6915.

TEXAS, 2815—Hall room; all conveniences; private family; gentleman.

UTAH, 4159—Room, board for 2 persons in modern bungalow; bath adjoining; furnace heat; private family; home cooking; $8 each. LAcle.e 1246. (c)

VICTOR, 3532—Pleasant front room, twin beds; 2 gentlemen; good home cooking; close; convenient. Mrs. M. Clanssius.

VICTOR, 3504—Front; 2; twin; board; convenient. LAcle.e 1266.

WHITTEMORE, 2347—Large room with meals for 2; $7 each.

WINNEBAGO, 3447—Room, board in a modern bungalow for 2. PRos. 6286. (c)

WYOMING, 3665A—Attractive front room, all conveniences; private family; gentleman. (c)

Southwest

HANCOCK, 6818—Young man, share large room; twin beds; near Frisco roundhouse. Hiland 0739. (c99)

LAWN, 4239—First floor south; room and board for girl employed.

ROOM-BOARD—Nicely furnished; excellent meals; private family; adults; garage; good location; reasonable. HUd. 0858M.

ROOM—Large front, with or without board. 2d floor new bungalow; block to car or bus; 1 or 2 gentlemen. HI. 3842. (c99)

ROOMS FOR RENT—CITY

HALL ROOM—Clean; $3 FOrest 0910.

ROOM—Gentleman; private family; references. Box L-60, Post-Dispatch. (c)

Central

BACHELORS' QUARTERS—Plenty heat and hot water; maid service; garage; $7 week. GRand 6033. (c)

BELL, 3038—Light housekeeping suites; heat; children welcome. $2.50-$3.50. (c76)

CHESTNUT, 1127½—Housekeeping room, free parking, children welcome.

FRANKLIN, 815—Hotel; rooms, single and double, convenient. desirable; low weekly rates.

ROOMS FOR RENT—Central

EASTON, 3055—Connecting nicely furnished; children welcome. $6 weekly. (c2)

LOCUST, 3127 — Reasonable; convenient; inspection invited $5. and garage. (c8)

NINTH, 1430 N.—3-room furnished flat; children welcome; $4 week. (c62)

ARSENAL, 2845½—3 nice, large rooms, electric gas, etc.; $15. LAclede 2758. (c99)

ARSENAL, 3437—Nice clean room in private family; near Grand av.

BAMBERGER, 4052—Nicely furnished room; kitchen privileges; no other roomers; west of Grand on Meramec.

BLAINE, 3915—Neatly furnished room for 2; board optional; in modern apartment; private family; adjoining bath; very reasonable; garage if desired. GRand 6692J.

BLAINE, 3660—2 clean housekeeping rooms; all conveniences; garage. (c99)

BLAINE, 3823A—Small cozy sleeping room; conveniences. $3.

BOTANICAL, 3816—3 beautiful sleeping rooms, private home. FRospect 2973.

BOTANICAL, 3969A—Lovely hall room, breakfast privilege if desired; reasonable. (62)

BOTANICAL, 3918A—Connecting housekeeping rooms; modern; sink; cheap; children welcome.

BOTANICAL, 3869—Comfortably furnished housek

ROOMS FOR RENT—West

DELMAR, 5196A—2-3 connecting housekeeping rooms; water, heat, gas, ranges; adults. (c)

DELMAR, 4422—Front housekeeping room; garage, $5. DE. 4382.

DELMAR, 5228—2d floor front, housekeeping or sleeping; also single. (c 3)

DELMAR, 5264A—Newly furnished rooms; steam heat, hot water; private home.

DELMAR, 4303—Neatly furnished rooms, with board, $6 and $7. (c)

DELMAR, 5066A—Single furnished room; heat; $3.50. (7)

DELMAR, 6668—Nice rooms, for 1 or 2; reasonable. (c76)

DELMAR, 3829—Desirable room for lady, kitchenette, steam heat, water, (c)

DELMAR, 3014—Neatly furnished rooms; floor rate; $3 up. (c)

DELMAR, 3717—Clean housekeeping, sleeping room; steam heat; parking. (c)

DELMAR, 4224—rooms and kitchenette; newly decorated; running water. (c62)

EASTON, 5630A—Housekeeping rooms, $5.50, $6; everything furnished; newly decorated. (c)

EASTON, 4743—Modern; heat; housekeeping rooms; homelike; reasonable.

EASTON, 4232A W.—Room for sleeping or light housekeeping. (c)

EASTON, 3634A—Nicely furnished front room; rent reasonable. (c7)

EAST WARNE, 2460—2 or 3 housekeeping; sleeping, $3.50. COlfax 7559M.(c)

ENRIGHT, 5365—Large, comfortably furnished couple employed; steam heat; reasonable. (c)

ENRIGHT, 3926—Unusual 2 connecting housekeeping; separate entrance; reasonable. (c)

ENRIGHT, 5143—Connecting newly furnished front housekeeping; steam heat, $9 (7)

ENRIGHT, 5535—Sleeping room, southern exposure strictly clean, ladies employed, private home. Forest 6345. (c4)

ENRIGHT, 5745—Housekeeping, sleeping rooms, steam heat. CAbany 4998.

ENRIGHT, 5845—Bedroom, kitchen, bath, linens, telephone, hot-water heat. (c8)

ENRIGHT, 5712—Sleeping room for 1 or 2; adjoining bath. CAbany 8584. (c8)

ENRIGHT, 5055—2 bedrooms, large kitchen; furnished complete; $10; adults. (c8)

ENRIGHT, 5571A—Room for 1 or 2; private family; Delmar car. (c)

ENRIGHT, 5911—Large front room for 1 or 2; steam heat. (c62)

ENRIGHT, 4629—Lovely 2-room suite; complete, housekeeping, private family.

ENRIGHT, 5185—Front housekeeping room, kitchenette, hot-water heat. (c99)

ENRIGHT, 5219—Green room, $3; hot-water heat, laundry privileges. (c99)

ENRIGHT, 5960—Neatly furnished room, private home, and garage optional, (c)

ENRIGHT, 5855A—2 adjoining rooms; small private family; meals optional. (c)

ENRIGHT, 5219—Single; long mirror; hot-water heat. (c99)

ENRIGHT, 5845A — housekeeping suite; private bath; everything furnished. (c96)

ENRIGHT, 4635—Connecting and single housekeeping, bath, garage; reasonable.

EVANS, 4072—Housekeeping rooms; hot-water heat; all conveniences; reasonable. (c80)

FINNEY, 4286W—Good business location; reasonable.

FLAD, 3847—Cooking privileges; young ladies $4, $5. Grand-Park cars. (c)

FOREST PARK, 4369—Large, cheerful room with mother, daughter; breakfast optional. (c)

FOREST PARK, 4318—2 light housekeeping rooms and 2 nice sleeping rooms; reasonable. (c92)

FOREST PARK, 4378 — Front room and kitchenette; also sleeping.

FOREST PARK, 4555—Sleeping or housekeeping; hot and cold water. (c)

FOREST PARK, 4348—Furnished room, adjoining bath; kitchen privileges. (c83)

FOUNTAIN, 4049—Housekeeping, steam heat, electric washer; $4.50; also room, $4. (c80)

FOUNTAIN, 4327—Beautiful room, southern exposure; refined Jewish home. (c99)

FOUNTAIN, 4932—Three connecting light housekeeping rooms; first floor front; sleeping room $2.50; newly furnished.(c2)

FOUNTAIN, 4324—Room for 1 or 2; heat optional; Hodiamont cars, bus.(c8)

FURNISHED ROOM — Private family; Central location preferred. PA. 5370.

GOODFELLOW, 1238—Front connecting housekeeping; private entrance; $7. (c8)

GOODFELLOW, 1233—Pleasant furnished housekeeping room; reasonable.

HAMILTON TR., 5959—2 housekeeping, especially furnished; hot water, sink. (c2)

HAMILTON, 720—Efficiencies; attractively furnished; also sleeping rooms. (c62)

HORTON, 3042—2 lovely housekeeping, southern exposure; sink; range. (c)

HORTON PL., 5022—Attractive front bedroom for young lady; reasonable. (c)

JULIAN, 5XXX—Room for 1 or 2, hot-water heat, private; girls' living room; cars bus. Mulberry 4257.

JULIAN, 5735—One unfurnished, pleasant room; private home; references.

KENSINGTON, 5108—Neatly furnished front sleeping room; housekeeping; kitchen privileges.

KENSINGTON, 5125 — Attractive front room; private; modern; several car lines. Forest 6201. (c)

KENSINGTON, 5136A—Room for 1 or 2; steam heat; conveniences. FOrest 1969. (c65)

KENSINGTON, 5063A—Furnished rooms, private home; near car and bus. (c)

KENSINGTON, 5108—2-room suite; kitchenette; housekeeping suite; sink; adults; $6.

KENSINGTON, 5032—Suite, range, sink, $5; single, $3; basement garage.

KENSINGTON, 3085A—Front room with small kitchen. (c)

KENSINGTON, 5086A—Large sleeping room; $6; kitchenette optional; adults.

KINGSHIGHWAY, 1349 N.—Private family; steam heat. FOrest 1050W. (c)

KINGSHIGHWAY, 1250 N.—Second floor front, connecting; also sleeping room.

LACLEDE, 4454—Large, bright housekeeping room; complete; garage; adults. (c)

LACLEDE, 4427—Desirable front room, kitchenette; owner's home. (c62)

LACLEDE, 4038A—Large, warm, sleeping room; couple or single; private home; convenient to car line; gentlemen; garage. (c80)

LACLEDE, 4047 — Attractive room in apartment; every convenience. DELmar 3884M.

LACLEDE, 4449—Room, kitchen, second floor; water, $6; single, $3. $5.50.(c62)

LACLEDE, 4550A—Front rooms, plenty heat; water, private. (c)

LACLEDE, 4441—Lovely 2nd front room, JEfferson 3228. (c2)

LACLEDE, 4570—Apartment; plenty heat; DElmar 3884M.

LACLEDE, 4552—Sleeping room; steam heat; southern exposure; modern. (c)

LACLEDE, 4449—Room, kitchen, second floor; water, $6; single, $3. $5.50.(c62)

LACLEDE, 4550A—Front rooms, plenty heat; water, private. (c)

LACLEDE, 4441—Lovely 2nd front room, JEfferson 3228. (c2)

LACLEDE, 4570—Apartment; plenty heat; DElmar 3884M.

LACLEDE, 4552—Sleeping room; steam heat; southern exposure; modern. DElmar 3756J.

LEWIS PL., 24 — Housekeeping room, kitchenette; sleeping room, DElmar 4430. (c99)

LEWIS PL., 1740—Beautiful front room; newly furnished; twin beds; gentlemen.

LINDELL, 5030—Large well furnished, warm room at door; middle-aged gentleman; garage optional; $30 per month. FOrest 4018.

LINDELL, 4334—Lovely sleeping room; owner's home; conveniences; gentleman only; reasonable. (c)

LINDELL, 4128A—Large, warm, attractive front twin beds; bath; 2 employed. (c62)

LINDELL, 3803—Bright, warm, single and double sleeping rooms. (c62)

LINDELL, 4330A—Large, warm, single and first-class room; meals optional. (c2)

LINDELL, 4235—2-room housekeeping suite, water heat. JEfferson 8454.(c8)

LINDELL, 3912—Connecting front living room; couple. (7)

LINDELL, 4344—Neatly furnished, modern, steam heat, garage. (c83)

LINDELL, 4334A—Large front room, also sleeping room; steam heat, garage. (c83)

LINDELL, 4029—Large south front housekeeping room; steam heat; reasonable. (c88)

LOUISVILLE, 1116—2d south; modern room in apartment; no other roomers. (c99)

MAGNOLIA, 4954—2 lovely southern exposure, complete housekeeping rooms, comfortable; janitor; convenient; reasonable. (c62)

MARYLAND, 4417 — Cheerful sleeping room; exposure; cooking optional. (c)

MARYLAND, 4137—Lovely furnished room for light housekeeping. (c)

MARYLAND, 4245 — 3 housekeeping rooms furnished; private bath; children welcome. (c)

MARYLAND, 4161—Single or connecting room housekeeping; rent reduced; garage. (c)

MARYLAND, 3926—Warm rooms, single, connecting; hot water. (c)

MARYLAND, 3926—2d floor, lovely furnished housekeeping room; reasonable.

McPHERSON, 4027—Clean room, with kitchenette; running water; steam heat. (c8)

McPHERSON, 4543—Attractive, warm, single or double; twin beds. DElmar 4473. (c8)

McPHERSON, 4703—Attractive front room on University car line; kitchen optional. (c99)

McPHERSON, 4300—Front room, running hot water; excellent board; reasonable. (7)

McPHERSON, 4612—Second floor front housekeeping suites; steam heat; adults. (7)

McPHERSON, 3950—Room with kitchenette, everything furnished, sink. (c92)

McPHERSON, 4450—Attractive room; twin beds; private bath; good heat. (c)

McPHERSON, 4124A—Small front room, also large room. Lindell 0321. (c62)

McPHERSON, 3957A—Neatly furnished sleeping rooms; private family.

McPHERSON, 4130—Lovely second floor front; steam heat; modern, reasonable.

McPHERSON, 4394A—Nicely furnished single front room $3. Call Sunday. (c)

MAPLE, 5173—2 furnished or unfurnished for housekeeping; references. FOrest 0715W.

MAPLE, 5388—2 lovely front connecting; range, sink, hot-water; everything furnished; also room and kitchenette, $6.50 week.

MAPLE, 5516 (2d east)—Well furnished room; comfortable; convenient; reasonable for 1 or 2. FOrest 3490M. (c83)

MAPLE, 5312—2d floor, housekeeping; furnished completely; sink, hot water. (c62)

MAPLE, 5883—Rust Apartment 22; 4 refined gentlemen; no other roomers; like home. (c62)

MAPLE, 5181—2 connecting housekeeping; 1 block south of Page car and bus line; $7. (c)

MAPLE, 5068—Newly papered room, kitchenette, water, refined home, $5.50. (c7)

MAPLE, 5208—Room for 1 or 2; private home; near Page and Union. (c62)

MAPLE, 5352—Beautiful 2-room suite kitchen; conveniences; sink; garage. (c)

MAPLE, 5915A—Large front room with kitchenette, $5 week; ladies.

MAPLE, 5971—South front sleeping, 2d floor; gentleman preferred. (c)

MAPLE, 5006—Neatly furnished rooms, light housekeeping or sleeping.

MAPLE, 5327—Very desirable; refined lady employed; private home. (c)

MAPLE, 5302—2d floor front, for 1 or 2; very private conveniences. (c80)

MAPLE, 5109—Neatly furnished; second floor; front; quiet family, $4.

MAPLE, 58xx—Cozy warm room; all conveniences; $3. CAbany 0388W.

MAPLE, 5253—1 large, warm room; unfurnished housekeeping; quiet home.

MAPLE, 5228—Warm front sleeping; 2 ladies; laundry. FOrest 8534. (c96)

MAPLE, 5078—Comfortable front room; gentleman; private home; water heat.(62)

MAPLE, 5506—2 or 3 large housekeeping rooms; $30; adults. (c)

MINERVA, 5129—Two connecting front rooms, for housekeeping, $7.

MINERVA, 5047-32—2 connecting housekeeping; 1st floor; hot, cold water, garage.

NEWBERRY, 4570—Housekeeping room; 2d floor; southern exposure; modern. (c7)

NEWBERRY, 4613—Large housekeeping rooms, kitchenette, $5.50; conveniences.

NEWSTEAD, 509 N.—Apartment B, housekeeping, sink, range, steam heat, reasonable; private.

OAKLAND—Large front; couple employed or gentlemen; garage. Hiland 0841.

OLIVE, 4349 (Apt. 1)—Beautiful sleeping; phone, steam heat; private; $5.(c65)

OLIVE, 4209A—Large room, regular kitchen connected; steam heat.

OLIVE, 3726—Four connecting rooms, furnished complete; $30.

OLIVE, 4312A—Furnished sleeping and housekeeping; low rent; steam heat.

OLIVE, 4308A — Housekeeping rooms, sleeping rooms; good heat; low rent.

PAGE, 4215—1736 Waverly pl.; housekeeping and sleeping rooms. Victor 3141 (c2)

PAGE, 3544—Housekeeping, second-floor front; nicely furnished; clean; steam heat.

PAGE, 4601—Front housekeeping room; all conveniences; $4.50; also sleeping.(c)

PAGE, 4477—2 large, clean, warm, furnished connecting housekeeping rooms.

PAGE, 5042A—Nice sleeping room, beautiful rat mattress. FOrest 2950W. (c)

PAGE, 4107—2 connecting housekeeping rooms; hot water; modern bungalow.

PAGE, 4546A—Newly furnished room, $3, good heat.

PAGE, 4164—Front sleeping, 2d floor; gentleman; private family, $4. (c)

PAGE, 4208—Housekeeping rooms, $4; sleeping $3. JEfferson 5950. (c)

PARKVIEW PL., 4532—2d floor front; kitchen, near Barnes, St. John's. (c62)

PENDLETON, 1325—Unfurnished, $16; heat, electric, bath, gas.

PERSHING-OLIVE, 6641 (University Car) —Large attractive room and private bath, free in exchange for light family mending and staying home with children new night a week. Apply after 10 a. m.

PERSHING, 53xx—Bed and sunrooms for two employed girls; kitchen privileges for breakfast. FOrest 6438 Monday.

PERSHING, 4485—Attractive front; private; gentleman; $15 month; after 6 p. m. (c)

PERSHING, 4479—One person, housekeeping, sleeping; running water; $3.50.

PERSHING, 4437—Sleeping room, southern, front; private family; reasonable. (c)

PERSHING, 6037—Southern exposure; private family; gentleman; reference. (c)

PLAZA DRIVE, 265 (second south)—Room and adjoining sun parlor; twin beds; private; 5300 west. FOrest 2230W (c62)

RAYMOND, 5223—Cozy front room in exclusive home; heat, running hot water; reasonable; Hodiamont car. (c80)

RAYMOND, 5034 — Attractive sleeping room with or without kitchenette.(c83)

RAYMOND, 5048—2d floor front; housekeeping, sleeping; 2 or 3 adults. (c83)

RAYMOND, 5172—Nicely furnished room; all conveniences; private home.

RIDGE, 5854—2 neatly furnished housekeeping rooms; private family; adult.

RIDGE, 5041—3 rooms, bath, $20; 2d floor; private family.

RIDGE, 5246—Nicely furnished front room for housekeeping. (c83)

RIDGE, 5977—Neatly furnished light housekeeping rooms, all conveniences.(c)

ROMAINE, 59xx—Large front, private home to ladies or couple employed, kitchen optional. MUlberry 4209. (c99)

ROOM—South front; for business man, in attractive private residence; 5900 Waterman; hot-water heat; modern conveniences; Protestant. CAbany 5532.

ROOM—BEAUTIFUL, IN OWNER'S PRIVATE RESIDENCE, FOR EMPLOYED WOMAN; REFERENCES EXCHANGED. CABANY 3884.

ROOM—South front, for business man, in attractive private residence; 5900 Waterman; hot-water heat; modern conveniences; Protestant. CAbany 5532. (c)

ROOM—Desirable, southern, all conveniences, private residence, no other roomers; 58xx west; Hodiamont car; garage. CAbany 4038J. (c)

ROOMS—2 front connecting rooms, sleeping or kitchen privileges, everything furnished, $10 weekly; also bathroom, $3. JEfferson 1478. (c)

ROOM — In apartment; lady or man; breakfast if desired. FOrest 5786J evenings. (c)

ROOM—For two; in beautiful apartment home; near Forest Park. DElmar 2179. (c)

ROOM—With kitchenette; steam heat; Friendairc; 5900 west. FOrest 2715J. (c99)

ROOM—Gentleman; in apartment; beautifully furnished; private family. FOr. 4771 (c)

ROOMS—2, nicely furnished; private family; close to 3 car lines and bus; see to appreciate . DElmar 5222J. (c99)

ROOM—Housekeeping; private home; every convenience; Hodiamont car. FOrest 3738W.

ROOM—In private residence, near St. Mary's Hospital; price reasonable; gentlemanly party. Hiland 0975. (c)

ROOM—Pleasant front; private apartment; real home; gentleman. DElmar 2270. (c8)

ROOM—Twin beds; unusual home in apartment; steam heat; superior accommodations; reasonable. FOrest 2390W. (c)

ROOMS—2; unfurnished; and kitchen in apartment; refrigeration; $11 week. FArkview 2950.

ROOMS—For two; in beautiful apartment home; near Forest Park. DElmar 2179J (c8)

ROOM—Owner's home; unusual opportunity. Box L-23, Post-Dispatch. (c)

ROOMS—Unfurnished; gas, electric, heat, running water, phone, clean. 5615 Vernon

ROOM—Large, lovely; employed people; 2 baths. FOrest 6473. (c)

ROOMS—Gentlemen; beautifully furnished; apartment; private family. FOrest 4771.

ROOM—Sleeping, for refined business people, private home. FOrest 3692. (c1)

ROOM—Very desirable; 1 or 2 business men; private apartment, FO. 4518J.(c8)

ROOM—Front, 2d floor; steam heat; $5; gentleman. FOrest 7432W (c7)

ROOM—Apartment, private family, separate entrance. Lindell 0089R.

ROOM—Exceptional front room; steam heat, hot water. DElmar 1625.

ROOM—Large, nicely furnished, in apartment; conveniences. CAbany 5959W.

ROOM—Nearly furnished, near bath; private family. FOrest 7653W.

ROOMS—2, furnished housekeeping; modern, private bath, adults. FOrest 2940J.

ROOM—Cozy, warm in bright, airy apartment; gentleman. CAbany 6975W. (c)

ROOM—Beautiful, light, warm, in apartment; private; $5. JEfferson 4334.

SAVOY COURT, 5311—Front south room, modern apartment; reasonable; vicinity Union-Delmar. FOrest 0580W.

SEMPLE, 1417—2 or 3; 2 beds; sink, range, heat; private bath; $8.50, $11. (c80)

SPENCER, 6348 — 3 rooms, furnished; cottage; $7; adults. CAbany 6078-W.(c62)

SUBURBAN, 6010—Single room, well heated; private home; reasonable. (c62)

TAYLOR, 1227A—Near Page; single room, furnace heat; $2.50 weekly.

TEMPLE, 1394-96—Nice clean, 2 and 3 rooms; $7, $8.

TEMPLE, 1230—Front, furnished; 1 or 2 unfurnished; meals optional; garage. (c2)

TEMPLE, 1217—3 unfurnished, first floor; adults; owner; range, heat. MO. 0175.

TEMPLE, 1230—2 unfurnished, also 2 unfurnished; board optional; garage.(c

UNION, 1149—Apt. D; clean, warm, furnished or unfurnished rooms.

VANDEVENTER, 9 S.—Newly furnished room; all conveniences. JEfferson 3778. (c80)

FREE MOVING

5355 Vernon, 2 housekeeping, $5; with private bath, $8.

VERNON, 5263—Large first-floor front room, kitchenette; 3 other rooms; gas, electric; steam heat.

VERNON, 5536—$4.50; couple, large, warm, front, kitchenette, water, range.

VERNON, 5335—Extra large, lovely front room; first floor; twin beds; refined, $6. FOrest 6604.

VERNON, 5142—Room, for 1 or 2; breakfast; guest's living room. FOrest 8817W. (c62)

VERNON, 5100—Beautifully furnished suite, connecting rooms; modern; Frigidaire.

VERNON, 5475 (Apt. F.)—Attractively furnished, for 1 or 2 gentlemen employed.

VERNON, 5508—Furnished housekeeping rooms, attractive, clean, range, sink; reasonable. (7)

VERNON, 5084—Comfortable front suite; steam heat, range, phone; reasonable.

VERNON, 5014—2 nicely furnished front sleeping rooms; all conveniences. (c7)

VERNON, 5549—2 furnished or unfurnished; desirable; conveniences. (c2)

VERNON, 5720—Light housekeeping, sleeping, $3, $5. DElmar 3533W. (c99)

VERNON, 5468—2 third floor housekeeping, sink, private home; reasonable. (c7)

VERNON, 5417—Bedroom, kitchen, worth seeing, garage; adults. FOrest 8031W.

VERNON, 5021—Large, bright, cheerful south room; private family.

VERNON, 5539—Warm, comfortable hall-room for housekeeping; $3.50.

WASHINGTON, 4631—2 beautiful, large front rooms, with private porch, sink in kitchen; for adult couple; call before 4 p. m. (c)

WASHINGTON, 4222—Nicely furnished room, hot, cold running water in room. (c)

WASHINGTON, 3955—Large front housekeeping; running water; very reasonable.

WASHINGTON, 4328—Connecting housekeeping rooms, nicely furnished, $7; garage. (c99)

WASHINGTON, 4531—Housekeeping or sleeping rooms, plenty heat, hot water.

WASHINGTON, 60xx—Desirable room; 1, 2; private; reasonable. CAbany 0884R. (c)

WASHINGTON, 6651 — Beautiful south front; gentleman. PArkview 0657R. (c92)

WASHINGTON, 4956—Connecting parlor, housekeeping, 1st floor; very desirable, reasonable.

WASHINGTON, 4213—Desirable front rooms, twin beds; continuous hot water; gentlemen.

WASHINGTON, 4505—Apartment E; lovely room; steam heat; closet, convenience. (c8)

WASHINGTON, 4185—Attractive, clean, comfy; modern accommodation; single $5 (c8)

WASHINGTON, 4505—Apartment C; front south room, adjoining bath, private family.

WASHINGTON, 4056—Attractive, clean, connecting front housekeeping rooms; water.

WASHINGTON, 5227—Take limited number of guests in my newly furnished home (c99)

WASHINGTON, 4368—Splendid housekeeping rooms; every convenience; home atmosphere; garage.

WASHINGTON, 4503—Housekeeping or sleeping rooms, baths, kitchen privileges; Frigidaire, 5331R. (c)

WASHINGTON, 4535—Room; private bath; combination kitchen; Fields School.

WASHINGTON, 4535—2 basement rooms; bath, toilet; partly furnished. (c)

WASHINGTON, 4955—Single, double, south front; running water; twin beds. (c67)

WASHINGTON, 4147—Nice, clean housekeeping room; third floor. (c)

WASHINGTON, 2905—Clean housekeeping, sleeping, connecting, single, $2 up, heat.

WASHINGTON, 4545-2 connecting housekeeping rooms; real kitchen sink. (c67)

WASHINGTON, 5096—Large 1st floor, kitchen, private bath; third floor, 2 rooms; $30.

WASHINGTON, 4730 — Front 1 or 2; plenty heat, $5. (c83)

WASHINGTON, 4532—Desirable room with running water; steam heat. (c8)

WASHINGTON, 4930—Room, kitchenette; 2d floor front; laundry furnished. (c62)

WASHINGTON, 4054—Nicely furnished room, single or double, sleeping, gentlemen. (c)

WASHINGTON, 4276—Furnished rooms, single or double, sleeping, gentlemen. (c)

WASHINGTON, 3938—Connecting housekeeping rooms, $4 and up.

WASHINGTON, 4918—Very desirable second floor sleeping room; convenient.

WASHINGTON, 4539—Large room, 2d floor; near bath; good heat.

WATERMAN, 5080—Room, front, single or double; adjoining bath; all modern conveniences; private home of refinement; garage optional. (c62)

WATERMAN, 57xx—Lovely bedroom and sunroom adjoining, for 2; beautiful apartment; reasonable. CAbany 2432J. (c)

WATERMAN, 5025—Large and small; 2d floor front; University car. FOrest 0[illegible] (c91)

WATERMAN, 5111—Two-room housekeeping suite, running water, $10. (c)

WATERMAN, 5271—Beautiful front room, all home conveniences; garage. (c)

WATERMAN, 5262A—Rooms; plenty heat; hot water; housekeeping optional. (c)

WELLS, 5981—2 housekeeping; sink, range; phone; also sleeping for 2.

WELLS, 5947—Large front room; private; meals optional; gentleman preferred.

WELLS, 5209—Large front room housekeeping; heat; $5.50; child welcome. (c80)

WESTMINSTER, 4253 — Two connecting housekeeping, hot and cold water; private bath and toilet; everything furnished; also other rooms. (c)

WESTMINSTER, 3942—Room with kitchenette; 2 or 3 rooms for housekeeping; also sleeping, $4 up; steam heat. (c65)

WESTMINSTER, 3910 — Housekeeping rooms; basement and 2d floor, $3.50 up. (c62)

WESTMINSTER PL., 5730—Nicely furnished single and double sleeping rooms; continuous hot water and heat. (c5)

WESTMINSTER, 4624—Large, suitable for 2 gentleman; reasonable, steam heat. (c)

WESTMINSTER, 3930 — Second floor front; housekeeping; southern exposure. Good heat. (c80)

WESTMINSTER, 4048 — Pretty south room, kitchen, water, screened porch, $6.50 (c5)

WESTMINSTER, 4105 — 2 or 3 rooms housekeeping or sleeping; steam heat. (c65)

WESTMINSTER, 4053—Lovely housekeeping rooms, kitchenette, sink; steam heat.

WESTMINSTER, 4258—1 or 2 rooms, private bath; also housekeeping room. (c80)

WESTMINSTER, 4190A—Furnished room, gentlemen preferred.

WESTMINSTER PL., 4215—Apt. 2; sleeping room; reasonable.

WESTMINSTER, 3738—Single or double sleeping; near bath; good heat.

WESTMINSTER, 3818 — Housekeeping rooms, $5.50 and up. (c)

WESTMINSTER, 4523—Handsomely furnished room, bath; shower; garage. (c83)

WEST PINE, 4221—Nicely furnished sleeping; housekeeping; hot water; conveniences. (c82)

WEST PINE, 4140—Lovely single, private home; have young men from Y. M. C. A. hotels on same floor. (c83)

WEST PINE, 4132—Beautifully furnished large front sleeping room; reasonable. (c62)

WEST PINE, 4306—Attractive large housekeeping; running water; linens, garage. (c)

WEST PINE, 4225—Lovely room, adjoining bath; couple; private; reasonable. (c80)

WEST PINE, 4318—Attractively furnished room and kitchen, $24 month.

WEST PINE, 3708—Very warm room, running water, $3 week up. (c90)

WEST PINE, 4326—Nicely furnished room, kitchen, hot-water heat, $7.75.

WEST PINE, 4422—First floor, unfurnished room, kitchen; good heat. (c)

WEST PINE, 4335—Rooms, connecting or single; your choice; $5.50 up. (c)

WEST PINE, 3850—Large housekeeping, adjoining bath, linens laundered, $6. (c)

WEST PINE, 4007 — Second floor front room, kitchenette; good heat, $6. (c99)

WEST PINE, 3741—Housekeeping; also sleeping rooms. JEfferson 8902.

WEST PINE, 4111—Housekeeping, $4.50 up; sleeping rooms, $2.50 up.

WEST PINE, 4319—Attractive second floor front housekeeping; $5.50. (c8)

WEST PINE, 4205—1 and 2 housekeeping rooms; see them.

WHITTIER, 1223 N.—Housekeeping rooms, $3 up; conveniences. NEwstead 1193 (c99)

SUBURBAN BOARD

BELLEVUE, 1551—Richmond Heights; lovely room; garage; board optional; steam heat. Hiland 7886. (c)

DE NORTE, 1613 (Richmond Heights)—Room, board; private home. HI. 5269.

ELDERLY or semi-invalid person in home of nurse; references exchanged. Box O-98, Post-Dispatch.

ROOM AND BOARD—2 girls, past 6 years, in beautiful suburban home; excellent care and supervision; access to good school. LEbanon 115R, Lebanon, Ill.

ROOM AND BOARD—Private home, near car line. Call Monday. Kirkwood 6247. (c83)

ROOM—And real home cooking; private home; bus and car. Call WEbster 1509.

ROOM—Board, for lady employed; private home, convenient, Riverside 7593W.(c99)

WILL board child up to 4; private. Box H-375 Post-Dispatch. (c99)

ROOMS IN SUBURBS

ATLANTA, 325—Room for 1 or 2; private residence. WEbster 202W.

CHATHAM, 6400A—3 or 4 rooms, unfurnished; Wellston.

CHERRY, 3108 (Maplewood)—Furnished room, small family, no other roomers; garage. Hiland 3074.

MARSHALL, 653—(Webster); 2 neatly furnished rooms; all conveniences; garage; reasonable; vacant Nov. 15. WEbster 1250.

REGINA, 769 (St. Louis County)—Three rooms and garage.

ROOMS—2 large unfurnished; clean, attractive; private home; sink, gas, hot-water heat. Webster 1250.

ROOM—Home comforts, breakfast, Sunday dinner; garage optional. WEbster 1826.

ROOMS—2 or 3 housekeeping or sleeping, complete. Hiland 8288. (c8)

WALTER, 3103—Maplewood, nicely furnished room; all conveniences. HI. 6909. (c)

ROOMS FOR RENT—COLORED

CLARK, 3134—
3 rooms, furnished.

COOK, 3756A—Furnished rooms, with heat; couple or single; reasonable.

GARFIELD, 4576—Snap 2 rooms, furnished, refined couple, privilege of 3 rooms. phone, $25. (c82)

PINE, 3226—2, 3 or 4 unfurnished rooms, with heat.

ROOMS AND BOARD WANTED

ROOM AND BOARD Wtd.—Middle-aged man, works nights; small private family; state price and full particulars. Box Y-71, Post-Dispatch.

ROOM AND BOARD Wtd.—By refined young business couple; private home; positively no other paying guest. Box L-79, Post-Dispatch.

ROOM AND BOARD Wtd.—Young university graduate; home privileges, west. Mr. Grace, 5049 Raymond.

ROOM AND BOARD Wtd.—Positively no other roomers; permanent location; give particulars. Box L-21, Post-Dispatch.

ROOM AND BOARD Wtd.—Lady employed; south; private; Catholic. Box Y-40, Post-Dispatch.

ROOM AND BOARD Wtd.—Clayton; girl employed. Call Sunday before 1 p. m. CAbany 0816W.

ROOM AND BOARD Wtd.—Single room for lady employed; state price and particulars. Box Y-133, Post-Dispatch.

ROOMS WANTED

ROOM Wtd.—Furnished for light housekeeping, in Rock Church parish, by lady employed; state price and location of room. Box Y-368, Post-Dispatch.

ROOM wtd.—Young lady employed, private family; near Grand and Shaw. Box L-146, Post-Dispatch.

ROOMS Wtd.—2, southern exposure; Kitchen privileges; private home. Box O-205, Post-Dispatch. (c2)

ROOM Wtd.—Bath; garage; meals optional; West End private home; bachelor. Box Y-284, Post-Dispatch.

ROOM Wtd.—With kitchen privileges, by young couple; Jewish preferred; in West End. Box Y-73, Post-Dispatch.

ROOM Wtd.—Breakfast preferred; West End; by young business woman; references exchanged. Box Y-250, Post-Dis.

ROOM Wtd.—Business woman; private family; apartment preferred; home privileges. Box Y-244, Post-Dispatch.

ROOMS Wtd.—Two adjoining, unfurnished housekeeping, vicinity McPherson, Delmar, Vandeventer, 46xx west. Box Y-329, P.-D.

ROOM Wtd.—Convenient to Mary's Hospital; Market car. Box Y-69, P.-D.

ROOM Wtd.—Man employed; state number in house, price. Box Y-270, P.-D.

ROOM Wtd.—Unfurnished, housekeeping, by elderly woman. Box O-106, P.-D.

ROOM Wtd.—With kitchen privileges; not over $5 week. Box Y-238, Post-Dis.

ROOM Wtd.—For small music school. Box L-189, Post-Dispatch.

ROOMMATES WANTED

ROOMMATE Wtd.—Beautiful room in apartment; conveniences; available to all transportation; 55xx Waterman. CAbany 0191.

ROOMMATE Wtd.—Share beautifully furnished room with school teacher; radio; 58xx west; $3; board optional. CAbany 4373M.

ROOMMATE Wtd.—Young man, share large front; twin beds, steam heat, hot water; real home; reasonable. FO. 2390W.

ROOMMATE Wtd.—Will share my beautiful apartment with right party. Parkview 4805.

ROOMMATE Wtd.—Young man, employed during day; board optional; reasonable. GRand 4482J.

ROOMMATE Wtd.—Young business woman to share beautiful apartment; one who wants a home. $30. 4287 Enright. (c90)

ROOMMATE Wtd.—2 girls to share apartment; references required. 4001 Blaine, GRand 6633W. (c83)

ROOMMATE Wtd.—Young man; share furnished apartment, west; good transportation; references. Box L-22, P.-D. (c62)

ROOMMATE Wtd.—Refined lady to share 6-room, 2-bath apartment, $500 west, or room with middle-aged widow. FO. 6836M.

ROOMMATE Wtd.—Young lady; Sunday afternoon, Monday, Wednesday evenings. 5670 Kingsbury. Share apartment 327.

ROOMMATE Wtd.—Will share my apartment with lady with lady employed. DElmar 2617.

ROOMMATE Wtd.—Young man; desirable home; twin beds; excellent meals; Uniformed salesman. (c83)

ROOM MATES Wtd.—2 refined women employed, or couple to share beautiful apartment; ideal home. Hiland 4911.

ROOM MATE Wtd.—Ladies or couple share lovely apartment. FOrest 3523J. (c83)

ROOMMATE Wtd.—Young lady, refined, to share small apartment. Call Riverside 6026M. (c80)

ROOMMATE—Lady share modern apartment; references. FOrest 8220W, Sunday, 7 p. m. week days.

ROOMMATE Wtd.—To share West End apartment. CAbany 8776. (c)

ROOMMATE Wtd.—Girl to share beautifully furnished apartment. PA. 6196. (c)

ROOMMATE Wtd.—Young lady to share apartment; separate room. FOrest 5795R.

ROOMMATES—Ladies to share attractive apartment, all iconveniences. CAb. 6020.

ROOMMATE Wtd.—Lady to share comfortable apartment. Apply 5463 Delmar.

ROOMMATES Wtd.—2 girls to share apartment. GRand 8026J. (c)

ROOMMATE Wtd.—Young lady; private home; good board. 2830 Russell. (c8)

ROOMMATES WANTED

ROOMMATE Wtd.—Arsenal-Bent; will share lovely 4-room apartment; service car and Tower Grove line. Place, 3380. (c8)

WANTED—Someone to share 6-room furnished apartment; must be refined. Box L-68, Post-Dispatch.

YOUNG LADY, share beautiful apartment with business woman. DElmar 7113W.(c)

FOR SALE—WANTED

COAL, COKE AND WOOD

REAL LUMP COAL, $4

Super, real lump coal, $4.50; 50c ton more on all orders under 4 tons. Quick deliveries. GArfield 8889. (c8)

BIG LUMP COAL $4

Higrade screenings, $2.50; special egg, $4.25; petroleum coke, Breeze, $7.50; mixed, $8.50; egg lump, $9.50. EAst 7145 (c8)

ST. ELLEN COAL

$4.25 ton load. GRand 1544J. (c)

CLEAN LUMP COAL, $4.00

Truck load lots. GRand 1166. (c8)

WONDER COAL

Lump coal, $4 ton; egg coal, $3.75. Victor 1290.

CLEAN 6-INCH LUMP COAL

$5 per ton. GArfield 5605.

ARROW COAL CO., CHestnut 5172. (c8)

ACE LUMP COAL, load lots, $5 per ton; 1 ton, $5.50. Lindell 7993. (c8)

A1 QUALITY lump coal, $4.75, delivered. Call Hiland 0722. (c99)

BEST white ash coal, once used always used; $4.75 up. DElmar 2019J.

B. & B., GRand 2020, 4 to 5 tons, $4.25. 2 tons, $5; 1 ton, $5.50. (c62)

BEST quality coal, lump $4.75, nut $4, 2-ton lots. Call FRospect 2536. (c8)

BUY NUT COAL—4 tons, $3.50; 2 tons, $4; 1 ton, $4.50. JEfferson 2718. (c8)

BUNKER HILL LUMP, $5 ton. Tyler 3080. After 5 p. m. call JEf. 6765. (c8)

CALL FOSTER, JEfferson 2718; 4½ to 5 tons, $4.25; 2 tons, $5; 1 ton $5.50. (c8)

CLEAN standard, $4.25; daisy lump $4.50; Oak Hill, $4.75. Hilker, GRand 5458. (c62)

CLEAN LUMP—1 ton $5; 2 tons $4.50; 4 to 6, $4; high grade, $5. GRand 7106. (c8)

CLEAN LUMP—1 ton $5.25; 2 tons, $4.75; 4½ to 6 tons, $4.25. COlfax 1027 (c8)

CLEAN LUMP—$4.50 ton; load lots, ton, $5.50; 2 tons, $5. CEntral 9540. (c8)

CLEAN LUMP $4.75, $4 $5.50, $6 quick service. CEntral 9229.

COAL—For dealers, load your trucks at Prairie Mine, 4½ miles east of French Village, on Route 12; hand-mined deep shaft shaker screen; no delay. Aid Coal Co., Railway Exchange Bldg. MAin 4836. (c1)

COAL, COKE AND WOOD—Franklin County, $5.75; Collinsville lump, $4.75; standard, $4.25. GRand 3493W.

COAL—Lump, $4.50; nut, $3.75; mine run $4; 2-ton loads. Riv. 8173W-1279W. (c8)

COAL—Lump, $4.50, $5 and $5.50 ton; express day or night; ashes hauled. Victor 0715M. (c83)

COAL—All gr

MISSISSIPPI RIVER FUEL CORPORATION
NATURAL GAS
Continental Life Building
3615 OLIVE ST. JEfferson 6210

Industrial and Commercial News and Information

Industrial Progress - Civic Advancement Trade Briefs

FRANCIS, BRO. & CO.
Established 1877
Investment Securities
4th & Olive Sts. St. Louis

BANNER BINDERY COMPANY
Repairing of Books
Magazines Bound
Loose Leaf Devices
223 N. THIRD ST.
CHestnut 4189

McKINLEY BRIDGE
Shortest and Most Direct Route to Chicago via Illinois Routes 4 and U. S. 66

Complete Investment Service
Members New York Stock Exchange
Knight, Dysart & Gamble
401 Olive GArfield 1850

ALWAYS PULLING FOR ST. LOUIS — COTTON BELT ROUTE — SERVING THE GREAT SOUTHWEST

HUG
MOTOR TRUCKS
THE HUG COMPANY Highland, Ill.
Factory Branch 4439 Manchester, St. Louis, Mo.

St. Louis Ranks High as A Good Place to Work

Relations Between Employer and Employe Shown by Survey to be Better Than in Other Cities.

Relations between employer and employe, in St. Louis, are better than the average of other large cities, according to a survey made by the Industrial Bureau of the Industrial Club of St. Louis.

Information for this survey, the bureau states, was obtained from the various employers' associations in the St. Louis industrial district and also from the employment and accounting departments of leading manufacturers in many lines, through the co-operation of their executives.

"Working conditions in the St. Louis industrial district are excellent," said the report, "both from the standpoint of the manufacturer and the industrial worker. Industry in St. Louis is diversified and covers a wide range of products. This tends towards steady employment, stabilized wages and attracts a desirable class of workers. Practically no labor trouble is experienced in St. Louis industry."

The survey states that the supply of workers, both men and women, in St. Louis is ample and steady. The number of male and female workers is almost evenly divided. The labor supply is drawn from the city itself and large surrounding area, there being no large manufacturing cities directly south of St. Louis on either side of the Mississippi River. This labor supply includes a type of beginners especially intelligent and quick to learn various factory operations. The percentage of illiteracy is also very low. Common labor is plentiful, the rural districts supplying a constant flow of this class. Colored workers here are available in large numbers, and according to reports, are more intelligent and of better class than those farther south. There is also an adequate supply of skilled and semiskilled factory workers and mechanics, and the supply is always very well maintained in the St. Louis industrial district, owing to the diversification of products made here, no one line of industry using more than 10 per cent of the total number of wage earners.

St. Louis has a larger percentage of native born industrial workers than any other large city in the Middle West, and a much larger percentage than most Eastern manufacturing cities, large or small. The predominating nationality of foreign born workers in St. Louis is German. The survey shows that about 30 per cent of foreign born industrial workers in St. Louis are German. The Irish compose the next largest group of foreign born workers. About 70 per cent of the foreign born residents of St. Louis come from the Northwest and Central European countries. St. Louis has a lower percentage of aliens among its foreign born residents than any other Middle West industrial city. St. Louis also has a lower percentage of foreign born residents who cannot speak English. The foregoing, the survey emphasizes, shows that St Louis has the most desirable and hardest working races among its foreign born industrial workers, and the best type, in respect to literacy and desire to become American citizens.

In general, the labor efficiency in St. Louis, according to reports of leading manufacturers operating factories here and elsewhere, is greater here than in any other large Middle West city. This is ascribed to the intelligence and types of workers living in this district. The percentage of literacy and ability to speak the English language is another evidence of the superior type of workers here. As wage rates and production itself do not always show labor efficiency, the bureau obtained from leading manufacturers operating here and elsewhere comparative labor cost on the same or similar operations in St. Louis and other cities. This has been obtained on a variety of lines, and the majority of these operations prove the statement that labor efficiency here is greater per unit of operation than it is in other large Middle West cities.

PARCEL POST FACILITIES

Rate and Speed Conveniences to Local Manufacturers.

Because St. Louis manufacturers "ship from the hub instead of the rim," parcel post rates and delivery time give an advantage not open to eastern producers. Publicity has been given to the statement that the St. Louis manufacturer can, for from 5 to 8 cents, mail a one-pound parcel to any point in an area within a radius of 1000 miles and reaching as far as New York City on the east, Denver on the west, the Canadian border on the north, and New Orleans on the south. It is stated that St. Louis parcel post trade with Mexico has shown considerable growth because this class of mail originating in St. Louis arrives at its destination two or three days earlier than from eastern or New England points.

It has been stated, authoritatively, that 36,000 women's hats, bound for virtually every state in the Union, are mailed by parcel post from St. Louis manufacturers. Forty thousand pairs of shoes, 300 automobile tires, 3000 parcels of cigars and cigarettes, 500 motion picture films, 2000 packages of coffee and 3000 pounds of candy are given as some of the daily averages.

Advises License for Retailers.

A form of licensing of the retailer after an examination as to his specialized knowledge of the line, advertising, bookkeeping and all other activities involved in successful retailing, has been suggested by Professor Paul D. Converse of the University of Illinois. Prof. Converse pointed out that the economic waste represented by $250,000,000 a year lost to creditors of bankrupt retailers might be cut down by a searching inquiry into the business ability of those who apply to manufacturers for credit.

Largest Trucking Terminal.

St. Louis is to have the largest trucking terminal in the Middle West, as the result of a recent merger. The merged company claims that its trucks will serve 518 towns and cities in nine states.

SCULLIN STEEL COMPANY
GENERAL OFFICES
6700 MANCHESTER AVE.
ST. LOUIS, MO.
Manufacturers of Rolled and Cast Steel Products

Good Schools, Beautiful Churches, Parks and Playgrounds Contribute to the Ideal Environment for the Growing Child in the Cities of the East Side
Illinois Power and Light Corporation

ST. LOUIS TERMINAL WAREHOUSE COMPANY
SERVICE THAT EXCELS
You can distribute more economically by establishing your office and warehouse with us.
Largest warehouse organization in St. Louis; 5 warehouses conveniently located, all on railroad tracks. Freight forwarding city and long-distance truck delivery.
Call MAin 4027 — General Offices 10th St. and Clark Ave.

INQUIRIES SOLICITED ON
GREENBAUM FIRST MORTGAGE REAL ESTATE BONDS
MILTON K. LEDERER & CO.
640 Boatmen's Bank Building GArfield 0600

COLUMBIA, ILLINOIS THE CITY OF GARDENS AND HOMES
30 Minutes From Downtown St. Louis on Illinois State Highway No. 3
The ideal residential section. Clean, free from smoke and dirt. Good schools, beautiful churches and the ideal environment for a growing child.

LOANS ON DIAMONDS
LARGEST EXCLUSIVE DIAMOND LOAN OFFICE IN ST. LOUIS
Holland Loan Co.
301 Holland Bldg.
CHestnut 7564

Paper Knives, Planer Knives, Shear Blades, Saws
CHAPMAN SALES & MFG. CO.
MACHINE KNIVES, GRINDING
CHestnut 6143 112 North Third St.

HESSE ENVELOPE & LITHO. CO.
ENVELOPE MANUFACTURERS
4163-75 KINGSHIGHWAY MEMORIAL BLVD. AT PENROSE PARK

We offer
FIRST AMERICAN BANCORPORATION
Participating Class "A" Stock
Listed on New York Produce Exchange Securities Market.
A portfolio based on the Nation's leading Banks.
Price—at the market, to yield about 8%
We Specialize in Investment Trust Issues.
ELLIOTT R. COUDEN SYNDICATE
Landreth Building GArfield 3993

STIERS BROS.
CONSTRUCTION CO.
General Contractors

FOR SALE ONE-STORY
FACTORY BUILDING—53,000 Square Feet. Clarence and Bulwer, southwest corner; sprinkler system, power plant, heating and lighting system; Terminal switch; this is a real buy for someone desiring a manufacturing plant; all ready for occupancy; watchman on premises.
MARTIN & BREITT,
1119 Chemical Bldg. MAin 3057

Economical—Efficient
Best by Test — ABC Automatic Oil Burner — Clean and Quiet
A. B. C. UTILITIES CO.
JEfferson 2181 3135 Olive St.

STANDARD
Building Materials Co.
Wholesale and Retail
722 Chestnut St.
Phone CEntral 8900

MISSISSIPPI VALLEY RESEARCH LABORATORIES, INC.
Consulting Chemical, Mechanical and Electrical Engineers.
Chemical Analysis.
Mechanical and Electrical Designs.
660 S. 18th Street CHestnut 3398

SOUTHERN SURETY CO. OF NEW YORK
Head Office: 818 Olive Street, St. Louis Missouri
Surety Bonds and Casualty Insurance

St. Louis Art Metal Works
730 SOUTH SECOND STREET
GArfield 3650 ST. LOUIS, MO.

A. P. NOLAN
Grading and Construction Company
1419 MICHIGAN AVE.

ST. LOUIS SHOULD IMPROVE THE RIVER FRONT AND COMPLETE THE BOND ISSUE

MOTH HOLES — BURNS — TEARS
Rewoven Perfectly in Clothing
Save $300.00 a Year
A. L. SULLIVAN 505 N. 7th St.

SIZZ LAUNDRY TABLETS
AND RUG CLEANER
Nationally known. Kills wash-day drudgery. Cleans rugs on floor, clothing, woodwork, windows, etc. Harmless—inexpensive. Try them. Sold by
F. W. WOOLWORTH CO.
510 Washington Av.

SIEVERS
We Photograph Anything
Commercial Photographer
1704 Chestnut St.
CHestnut 5815-5816 Residence GRand 6087

Live in the Suburb of Delightful Homes
Collinsville, Ill.
and have the sun at your back going to and coming from work.
On U. S. Route No. 40
20 Minutes From Broadway
HOME BUILDING FINANCED
Rents are reasonable and you have here all the conveniences of a large city—which many a large city does not afford.

HIGH-GRADE WATCH REPAIRING
JOE ZUZINAK
302 Equitable Bldg.
613 LOCUST ST.

A COMFORTABLE, HOMELIKE HOTEL
MARYLAND HOTEL
9TH AND PINE STREETS
Rates from $1.50

Pierce Bldg
BUY IN ST. LOUIS
CAFETERIA
FOURTH AND PINE STS
Open 11:30 to 2 P.M.

BROWN'S
Day and Evening Classes
CEnt. 2293
Business and Secretarial
Gregg's Shorthand
818 Olive St.
SCHOOL

A. H. Loepker E. M. Dennison
DENNISON-LOEPKER
ELECTRICAL CONTRACTORS
LOUDERMAN BUILDING
ST. LOUIS
GArfield 0893 — Anything Electrical

TEBELMANN BAKING CO.
Wholesale Cake Bakers
Makers of
YUR-FAVORIT CAKE
Always Fresh!
Sold by Independent Dealers.

ST. CLAIR ENGRAVING CO.
PHOTO ENGRAVINGS · ZINC ETCHINGS
1123 WASHINGTON AVE.
CEntral 4413

1887 43 YEARS 1930
Cleanliness Means Health
TOWELS, TABLE LINENS AND UNIFORMS AT SMALL WEEKLY RENTALS
Courteous Employees
St. Louis Towel Supply Co.
JEfferson 0542 3146 LUCAS

Phill-up and Fly with
Highest Test!
the Modern Fuel . . for Modern Motors
Phillips 66

A full tank of Phillips 66 will prove to you that here is a motor fuel far different from others you have used.
Phillips 66 is better because its volatility is scientifically controlled to fit each season and locality in which it is sold. It is highest test motor fuel—created for today's high speed, high compression motors.
GET Economy—extra Power—More Mileage and Easier Starting
Drive in at the 66 sign and say: "Phill 'Er Up!"
PHILLIPS PETROLEUM COMPANY

Winter Is Coming
Defy His Cold Blasts With
ROYAL RED-GLO—
Hart & Crouse Co.
JACKETED BOILERS
A new Boiler scientifically designed to secure maximum efficiency, with four layer asbestos air-cell covering on all four sides, insulation to save fuel, handsome metallic jacket. Cardinal red and black, deep fire box, heating surface and grate area proportioned for economy, air preheating device assures complete combustion. Sturdy grates, easily operated, suited to use of buckwheat coal without leakage.
Cutaway View of 26-in. ROYAL RED-GLO
Submit Your Heating Problems to Us.
Mound City Plumbing Supply Co., Inc.
Exclusive Agents for All Hart & Crouse Royal Boilers and Repairs.
Jobbers of Plumbing and Heating Supplies
4558 Easton Ave. DElmar 2483 DElmar 2005

MONEY TO LOAN ON DIAMONDS
STRICTLY CONFIDENTIAL
Your Valuables Insured and Kept in a Burglar and Fireproof Vault Electrically Protected.
FRISCO FINANCE CO., 211 Frisco Bldg.

The same dependability which is characteristic of Leppert-Roos furs is found in their skillful remodeling and repairing.
Leppert-Roos Fur Co.
A. G. SOLARI, Pres.
809 Washington

PLEASANT AND ECONOMICAL VACATIONS HERE OR ABROAD
CONSULT OUR TRAVEL DEPARTMENT
1132 WASHINGTON AVENUE FIDELITY BANK & TRUST CO. COMPLETE TRAVEL SERVICE AND INFORMATION

RED D MIX CONCRETE
For all construction purposes, anywhere in St. Louis and Vicinity.
GENERAL MATERIAL CO.
605 Buder Bldg. Phone CHestnut 0797

BAARENT TEN BROEK CHOCOLATES
Manufactured in St. Louis
TRY THEM
3927 Olive FRanklin 2615

CARLON CONSTRUCTION COMPANY
PAVING CONTRACTORS
3512-14-16 Greenwood Blvd., Maplewood, Mo. Phone Hiland 2491

Instant Beautifier
BEAUTIOLA
Supreme! In a Quality class by itself since 1882. You will marvel at the lovely results obtained by a few applications. Call or phone CHestnut 7221 for trial box. Price $1.00.
ELLA BERRY PHARM. CO.
316 N. 6th St., St. Louis

W. E. CALLAHAN CONSTRUCTION CO.
Dallas, Tex. St. Louis, Mo.

"The Business Man's Photographer"
Phone CEntral 7293
P. R. PAPIN PHOTO —CO.—
Commercial and Illustrative
"NATION-WIDE SERVICE"
1901-1903 LUCAS AVENUE

Joseph F. McMahon Cont. Co., Inc.
STREET PAVING Gerard McMahon
SIDEWALKS SEWERS 719 Buder Building
EXCAVATION Joseph F. McMahon

KOPPEIS BAKING CO.
Golden Crust BREAD
Hiland 9683
3346 Watson Road
St. Louis

DE LUXE ICE CREAM

Warrenite Bitulithic Pavements
GRANITE BITUMINOUS PAVING CO.
1859 Railway Exchange Bldg. St. Louis, Mo.

CENTRAL INDUSTRIAL DISTRICT
Incorporated
Industrial property both vacant and in buildings for lease or sale, served by both Frisco and Missouri Pacific Railroads, all located in the geographic center of the City of St. Louis. It is an industrial community now composed of twenty firms, many of which are world leaders in their respective lines. Low insurance rates and reasonable rents.
Frederick Pittman, President
615 Chestnut Street, St. Louis

Morgenthaler's
Cleaners & Dyers
County Branch 7815 Forsythe Bl. WY. 1070
Main Plant 1000 Wash St. CE. 5092

ARE YOU BOTHERED WITH ROACHES?
No matter how badly you are troubled with roaches or waterbugs, you can soon get rid of them. Try TERRO ROACH KILLER and see how quickly it will rid your place of these repulsive and offensive carriers of infectious disease. Ask your dealer for Terro Roach Killer. If he can't supply you, send us 35c and dealer's name for a package post paid.
SENORET CHEMICAL CO.
610 Gratiot St. St. Louis, Mo.

Call GArfield 6082
Fast Motor Cycle—Call and Delivery on Any Repair
Any Watch Put In Order, $2.50
Mainspring, $1.50; Crystal, 35c
STEWART'S JEWEL SHOP
306 N. 6th St., Opp. Famous Barr
We Buy Old Gold and Silver

TIP TOP SODA WATER
MADE OF PURE CANE SUGAR

"Nothing Like Paint"
71 YEARS IN BUSINESS
INTERIOR AND EXTERIOR PAINTING
Dowling & Co.
2223 Franklin Ave.

SOUTH SIDE MACHINE CO., Inc.
Our New Plant Located at
Eichelberger, Eiler & Mo. Pac. R. R.
General Industrial Machine Work
Light and Heavy
Production, Repair and Engine Work
Special Machinery Built to Order
Riverside 7171

Service FLM Quality
FRED L. MUELLER SPECIALTIES, Inc.
217-219 Olive St. GArfield 1328
Bookbinding Repair Work

2d Floor Kinloch Bldg. — Tenth and Locust Sts.
ST. LOUIS LUNCH ROOM
For a quarter of a century we have served the best food to the people of St. Louis.

No detail too small for us to give sympathetic service
WM. AMBRUSTER UNDERTAKING CO.
Mrs. Edith E. Ambruster President
4234 Manchester. GRand 9107

Sunday Magazine
November 2, 1930—Supplement of the
ST. LOUIS POST-DISPATCH

How the Howling Dervishes Are Being "Bootlegged" to U. S. Tourists

Banned by Mustapha Kemal Along With the Harem and the Fez, the Strange Moslem Order Is Still Practising Its Self-Torturing Rites in Defiance of the Police.

By R. S. FENDRICK

A Special Correspondent of the Post-Dispatch Sunday Magazine

CONSTANTINOPLE.

TURKEY has abolished the harem and the fez, is abandoning the Arabic alphabet, and has declared Islam is no longer the official religion of the nation, but it hasn't yet been able to get rid of the Howling Dervishes. Despite the order of Mustapha Kemal, President of the Republic, members of this mystical Moslem order still howl and leap and mutilate themselves with red-hot steel in transports of religious ecstasy in the ancient city of Stamboul.

The weird and bloody ritual is carried out clandestinely because of its illegality, but tourists can—and do—witness it without difficulty. Indeed, an American scarcely steps off the boat at Galata before a guide offers to conduct him to a bootleg service of the dervishes. The rites are not secret except as the police have made them so.

The Levantine guide who sidles up to the tourist with an offer to conduct him to a Roufai service, speaks in a whisper. "There's going to be a performance this afternoon. Just 10 minutes from here—behind the Grand Bazaar in Stamboul." And as he leads the visitor through a maze of winding streets he tells more about the Howling Dervishes, the Roufai Brotherhood, which order is more than 800 years old. He relates that their secret meetings are sometimes discovered by the police and the brothers arrested, but before long another service is in progress, offering the strange spectacle of men rising, through religious delirium, above consciousness of bodily pain. He explains that all the dervish orders, prominent among which are the Mawlawi, or dancing monks, have been suppressed by Kemal, partly, perhaps, because of their political influence.

"Howling Dervishes don't put on their show for money," the guide declares. "If you offer them a dollar or two they will probably give it to the poor. It's real religion with them. The performance lasts about three hours. They start with prayers, then begin to dance and leap, and gradually work themselves up to a state of ecstasy. At the climax they pierce their flesh, kiss red-hot irons and so forth to show that their souls have left their bodies. Do they hurt themselves? Apparently not. I have seen them plunge knives into their arms and chests, and the next day the wounds were entirely healed. They call the instruments they use gul, the Turkish word for rose, as a boast that what would be torture to us is pleasant to them."

After mysterious palavers in dark alleys always the tourist is led into a deserted warehouse that has been consecrated for the occasion. A patriarchal old sheik, with the saintly face of a prophet, is sitting tailor-fashion on the floor at one end, with two elders on each side of him. Facing them is a semi-circle of 11 brothers, all middle-aged men with devout expressions. They wear black robes over their street clothes and black turbans. A number of young neophytes are grouped on the side lines and behind them are some pious Turks and tourists. A few eerie shafts of light fall through dusty windows.

The zikr, or ritual, of the Roufai Dervishes generally consists of five scenes. At the beginning they chant long praises to Allah, to their founder, Ahmed Roufai, and to their sheik, during which they occasionally break into a sitting dance, swaying their bodies backward and forward, and finally going into wild leaps. Unlike the more quiet Mawlawi, the Dancing Dervishes, who gracefully and rhythmically turn on alternate heels to the soft music of flutes, the Roufai monks become frenzied and seldom hold any formation. By the end of the fourth scene they have worked themselves into a state of ecstasy called "halat." Suddenly, in the midst of the dancing and the most piercing howls—the howls are actually lamentations, after the Eastern manner of expressing grief—a brother runs to a niche in the wall at the sheik's right hand and pulls down some short swords. He lays them across a blazing charcoal brazier until the blades glow cherry red.

With a respectful salaam the monk hands the red-hot swords to the shiek, who quickly says a prayer and breathes on them. The disciples crowd around, and even before their master has finished his little ceremony they begin to grab the instruments from his hands.

AMID the astonished ejaculations of the tourists, the dervishes gloat over these glowing blades, biting them, licking them and finally plunging them into their mouths. Others, who failed to obtain a hot sword, run to the wall and grab swords, knives, daggers and hatpins and furiously plunge them into their arms, legs and sides. Sometimes a monk will grab a baby from some devout Turkish woman among the spectators, lay it on the floor and jump on the child with both feet! It is even declared that a monk has been known to hammer long nails into a baby's skull, and the baby was taken home a few minutes later showing no ill effects.

At the height of the service the spectacle is unforgetable—the monks jumping and howling, blood pouring from their wounds, steam arising from their mouths, neophytes hammering tambourines and lady tourists shrieking. After 10 or 15 minutes of this the Dervishes begin to collapse, but apparently from exhaustion and excitement rather than their wounds. As they start to fall the weaker ones throw themselves into the arms of stronger brothers. To keep the performance going the sheik steps among his followers and excites them to fresh excesses. Finally they all drop and the tambourines become silent. A little later the sheik walks over to each monk in turn, breathes on the wounds, rubs them with saliva, says a prayer and promises a speedy healing.

Although the wounds and burns are often rather serious, there is plenty of testimony, including that of foreigners who have lived in Constantinople all their lives, that the dervishes are completely cured by the next day, or even within a few hours. Long drawn-out suffering among them is practically unknown.

"I suppose our ritual seems very new and strange to Western people," a well-educated dervish monk said smilingly after one of these ceremonies, "but it is a very ancient custom with us. We have a legend that our sainted founder, Ahmed Roufai, stumbled into a fire during his devotion near Bagdad about the year 1180 A. D., and though badly burned was instantaneously healed. He understood that this was a holy gift, and he passed it along to all of his successors.

"The fundamental purpose of our ceremony, however, is to shake our consciousness loose from worldly entanglements, and lift it so high above earthly things that we reach an ecstatic mental state in which we can commune with the Deity. It may seem a very crude way of seeking such a holy objective, even to orthodox Moslems, but we have found no other way of stirring our dead souls.

"Do you really find that a polite sermon delivered in your Christian churches, or a polite prayer muttered in a Moslem mosque, shakes the heart loose from worldliness? As for our rapid healings, there is no secret whatever. The African witch doctors heal just as skillfully by their incantations and magic as your cleverest American medical specialists. It is merely a question of changing the pictures of bodily conditions held in the human mind. Our holy men have known that for a thousand years and more.

"Unfortunately, the ecstatic mental state we achieve at the climax of our ritual quickly passes. To keep our thoughts uplifted, we used to spend our whole lives in monasteries, praying almost continuously, but as the result of the present regime we must shift about as best we can."

A number of persons who have witnessed the ritual of the Roufai Dervishes have written that the whole thing, particularly the almost instantaneous healing of burns and wounds, was just as much a fake as the tricks of the Indian fakirs. They even insisted that the dervishes were under the influence of hashish when they wounded themselves.

A sheik of the Howling Dervishes.

MANY modern investigators, however, disagree with this view. Some of the older monks have permanent holes through their lips, cheeks, throats and tongues, as the result of years of jabbing, and there is no doubt that they place red hot iron in their mouths, apparently without the devices used by magicians. In their frenzy, they seldom seem to notice where the knives and swords enter their bodies. The photographs made of the Indian fakir tricks, such as a boy climbing a rope into the sky, are invariably blank, showing that it is mass suggestion. Photographs made of dervish spectacles show them exactly as they appeared to spectators.

The explanation of these monks' endurance seems to be that they actually reach such a state of exaltation that their bodies do not feel sharp pain, although some are more sensitive than others. It is said that neophytes are trained for 10 years before they are allowed to participate in the order's ritual. The healing is said to be brought about by some mental means that is highly efficacious. The heating of swords and knives before they pierce the body probably has much to do with preventing infection.

Until Mustapha Kemal started his anti-religious regime several years ago, the dozen-odd dervish orders in Turkey had much prestige, and were deeply venerated by the common people. The chief, or Chelebi, of the Mawlawi Dervishes, a very learned man, was an important personage for he always girded every new sultan with the sword of Osman, the founder of the Turkish Empire, in a solemn ceremony at the holy mosque of Eyub on the Golden Horn. A Persian mystic named Jelai-ed-din founded this order at Konia, Anatolia, in 1233 A. D., and his grave there is still a place of pilgrimage for moslems. The beautiful monastery of the Dancing Dervishes at Konia has been seized by the government, but the brothers of this order are tenaciously carrying on in Syria, just across the frontier.

CENTURY after century, the long line of Ottoman sultans had no more valiant supporters than these fanatical monks. Whenever a military expedition was formed, thousands of dervishes went with the army as volunteers. They roused the courage of the troops and maintained the soldiers' religious enthusiasm. On the eve of battle the dervishes would go about all night long exhorting officers and men to do their duty, to remember the benefits promised by the Prophet to all Moslems who died in the defense of the faith, and screaming, "O ye victorious," and "O ye martyrs." By daybreak the religious men had the troops worked up to a state of fury. If the holy standards were endangered during a battle the monks plunged into the thick of the fight and often turned the tide in favor of the Turks.

In peace time the great majority of the dervishes lived pious, austere lives in their monasteries, called tekkes, which were scattered all over the country. A neophyte in most of the orders first had to serve 1001 successive days of menial labor before receiving spiritual teaching, and if he was absent a single day or remained out a single night, he had to start all over again. The brothers could marry, but when they did they could not live in the tekkes. They spent most of their time in prayer, in good works and in discussing supernatural events; they interpreted puzzling dreams, made charms to heal the sick, to drive away snakes, and to protect persons from magic practiced by enemies.

The brothers were welcome visitors in any home, high or low, for the blessings they might bring. Although known as mendicant orders, they never begged in public. When they received gifts they generally gave them to the poor, a dervish who indulged in any personal luxury being extremely rare. Most of them worked at such tasks as carving or copying books. The sheiks had tremendous influence, which finally caused their downfall. All the orders had innumerable lay members.

And now, after being a vital force in Turkish life for seven or eight centuries, the dervishes have followed the sultans into exile, and in a little while more even the bootleg ritual probably will be things of the past.

The COUNTESS *from* EAST ST. LOUIS

Wafted by Her Own Adventurous Spirit, Armed With a Pretty Wit, Mary Kelley Left Home With Practically Nothing and Married an Italian Nobleman.

Photo by Gerhard Sisters

Countess de Franzoni, who was Mary Kelley.

By M. W. CHILDS

Of the Post-Dispatch Sunday Magazine Staff

WHEN Mary Kelley cabled her family in East St. Louis that she had just married Count Carletto de Franzoni, they weren't so very surprised. For quite a number of years Mary Kelley has been getting them accustomed to expecting the unexpected. From Mary at any rate.

All this was last spring. The Kelley family had grown quite used to the idea of having a Count in the family, and a very wealthy Count at that, when suddenly the daily papers blossomed with the news about the little Kelley girl from East St. Louis who had married into a noble family with a lineage ancient in Europe, one going back to the twelfth century. That did surprise the Kelley family a bit, and it distressed them, too. They resented the implication in most of the news accounts that somehow something very remarkable had happened to their Mary, for which they should be duly grateful. As though they hadn't always expected the remarkable of her.

One of Mary's closest friends put it this way: "We weren't bowled over by the news of Mary's marriage to a Count. Mary has always been a tremendously clever person, who has done some rather remarkable things. At least she's a remarkable person. All her friends know that. And so this is one more episode in her life. Of course, it's really a great deal more than that, because she's very much in love with her husband. All the titles in the world wouldn't have made any difference if she hadn't been in love with him."

Mary was one of the five "Kelley kids." That was the name given to the five daughters of Mr. and Mrs. J. M. Kelley, who live on North Eleventh street in East St. Louis. Through the Catholic schools and through the East St. Louis High School they were always the Kelley kids. And to be a Kelley kid was a definite distinction. For the five Kelley daughters are of that remarkable Celtic type that occasionally runs through a whole family. They all have fine rose and white complexions, very dark, very large eyes, shaded with very long eyelashes, and raven black hair.

Of the five Kelley kids, Mary was from the first the most adventurous. When she graduated from high school she didn't fall into one of those simple classifications—home girl, teacher or business girl. She went into newspaper work because she had heard that it was exciting. Her first job was on the East St. Louis Daily Journal. Then for a time she was on the old St. Louis Republic.

But newspaper work really wasn't as exciting as Mary had thought it was going to be. So she started a paper of her own, with the aid of an advertising man in East St. Louis. It was called the East Side Review and the name probably still occasions a shudder when it is mentioned in certain ultra-respectable families on the East Side. For in a very mild and innocuous way the East Side Review stirred up minor gossip. It was all more or less of a joke with Mary Kelley. She wrote under the name of "Adaline Moore," under a heading that appeared each week, "Just Gossip." Fictional names were always substituted for real names in Adaline Moore's column, and they were quite harmless tales, but Mary, who was not yet 20, and her friends liked to think it was pretty sophisticated stuff and that all the deceitful evildoers of the town were lying in wait with shotguns.

THERE was a certain camaraderie among the newspaper men and women of the East Side at this time. They had an organization called the "Scribes and the Pharisees," which met once a week for luncheon. One of the veteran members of this organization described Mary in an article as "bright, quick, financially wise."

The writer might have added "ambitious" to this description. Mary had definite ideas about getting on in the world. She came over to St. Louis and got a job writing advertising copy for a large furniture house. This, too, was characteristic, her friends say. She had never done anything of the kind before, knew nothing about furniture, but she could walk in and command a top salary because of that way, that irresistible way, that she has. It has been called nerve and it has been called personality. With Mary Kelley it is probably a great deal of both.

And almost always she has been clever enough to hold the job once she has got it. In a short time she had made something of a name and had established a secure place for herself in the Women's Advertising Club of St. Louis. They sent her over to Europe—her first trip abroad—as a delegate to the international advertising convention in London in 1924.

Later she got a better job in a large department store, and then came a chance to be assistant buyer in a woman's shop. This seemed to Mary what she had always wanted. It would mean, eventually, trips to New York, trips to Europe. It would take her out into what she considered the exciting main stream of life that she had gotten a glimpse of on her European trip. It would take her much farther, she thought, than any kind of a writing job. Her friends opposed this move. They told her she had better stick to writing because she was clever at that. But Mary knew what she wanted.

Before very long the friends had a chance to say, "I told you so." Mary didn't get on as a buyer. It wasn't the sort of thing she could do. About this time, too, she began to have ambitions for New York. The city exerted a great fascination. It was a place where anything might happen, where there were limitless possibilities. But she didn't quite have the nerve to make the break. And she knew her family would oppose her.

Then something happened that brought her to a decision. She lost her job, and by a coincidence that seemed obviously to have been directed by destiny, she had just enough money for fare and Pullman to New York. Helen Seevers, an advertising writer and long a friend of Mary, remembers that afternoon. Mary came up to Helen Seevers' office, perched up on her desk, grinned and announced she was going to New York that night. She had to make up a story to pacify her family. She told them she was going down on a buying trip for her firm.

Another view of Countess de Franzoni.

This was the end of the St. Louis epoch in Mary's life. She had had a good time here, almost always. That is the thing everyone remembers her for, her sharp wit, her gaiety. Mary herself explains it by saying you had to be witty to be a Kelley kid. There were seven around the family dinner table and to avoid being the laughing stock of them all you had to be pretty sharp on repartee.

IT WAS probably because of this wit, that could on occasion be very sharp and pointed, that Mary had no lasting romance while she was here. In swift badinage she was more than a match for most of the men she knew, and this is never flattering to the male ego.

In New York Mary displayed her old ability at getting jobs. She went first with a Brooklyn department store, then with a smart New York shop as a writer of advertising copy. Although there were one or two lean periods in between, she held good jobs, that paid anywhere from $400 to $500 a month. Friends who came to New York found her established in a small but very cheerful apartment in Greenwich Village. She was smartly dressed, quite sure of herself in the city, the perfect example of a girl on her own.

Under the guidance of friends in New York she invested a little money in stocks, made a profit, sold out and decided to go to Europe. She left in October of 1928. That winter was a very severe one in Europe. Paris, to which she went first, was cold and damp. She tried the Riviera, but it was just as bad there. Snow covered the palm trees along the Cote d'Azure and the few visitors shivered in villas entirely devoid of central heating.

Back in Paris Mary met Mr. and Mrs. Jack Connolly, the latter also from East St. Louis originally. Connolly is one of the foreign representatives of the Fox film company. He was going down into Northern Africa to direct the taking of some travel movies. He happened to mention that there was no one to go ahead and make advance arrangements. Mary proposed herself for the job.

She went on to Biskra, the famous French winter resort about 200 miles from Algiers. There was a little matter of arranging the details for photographing some desert sheiks. Shortly the Connollys joined her at Biskra. And shortly she met at the leading hotel where she was stopping Count Carletto de Franzoni. He was managing the hotel, which belonged to his father.

Biskra was the ideal setting for the romance that soon developed. The European colony is a town in itself, with all the gay atmosphere of a French winter resort, a city made for play. There are splendid gardens and great groves of olive, date and pomegranate trees. And all around is the magnificent expanse of the Sahara Desert, for which Biskra is the railhead. The temperature in winter rarely goes below 40 and in the daytime the sun creates a comfortable warmth. Add to this the presence of Arabian sheiks in picturesque costume and the perfume of thousands of fruit trees in bloom and the picture is complete.

Count and Countess Carletto de Franzoni.

She came back to East St. Louis in April of last year and discussed the possibilities of marriage to the Count with her family. Mrs. Kelley was opposed to the idea. She didn't want her daughter married to a foreigner and living so far away that she could almost never see her. Although the other Kelley kids had married and, with one exception, moved away, they lived at respectable distances that could be traversed in an overnight journey. Mrs. Carl Nuetzel, who was Claire Kelley, lives in Louisville, Kentucky. Mrs. Rollin M. Hickey, who was Sarah Louise Kelley, lives in Chicago. Mrs. Norbourne W. Cady, who was Celeste Kelley, lives in Cincinnati. Only the youngest daughter, Mrs. Hugh Wright, who was Florence Kelley, has made her home with her husband in East St. Louis.

MARY wasn't very sure about the marriage. They were in love with each other, but there were doubts in her mind, too, as to the wisdom of an international marriage. Cablegrams that came almost daily from Count de Franzoni helped to reassure her, but she left for New York without giving her mother a definite decision. There was the matter, too, of the Count's family. They had arranged for him, in accord with immemorial custom, a match with the daughter of a titled family. But when the young man had met Mary Kelley he dismissed all this as entirely insignificant. That did not altogether please the elder De Franzonis.

In New York, after the long holiday, she was once again on her own resources, the funds from the little stock flyer having been entirely spent. She did free lance advertising and at the same time took a short story writing course at Columbia University. Finally, however, the cablegrams became more insistent and Mary Kelley decided to go abroad again.

She was married to Count de Franzoni last April, on Easter Saturday, at a nuptial high mass in the Church of the Sacred Heart in Paris, and shortly afterward they went on a honeymoon that lasted all summer. There was some slight, good natured disagreement as to where they would travel. Count de Franzoni had romantic ideas about America. He wanted to come over here and see Niagara Falls, Plymouth Rock and the Liberty Bell. Mary wanted to do Europe and the Count yielded to her wishes. Most of the time they spent at Deauville, where there is one of the de luxe chain hotels that the De Franzoni family owns in Europe. It is the Terrasse, and here they spent long idle weeks on the sand, basking in the sun. Besides the hotel at Deauville and the one at Biskra, the De Franzonis own hotels at Locarno in Switzerland and at Naples, Italy. If they had chosen their hotel properties with the deliberate intention of finding the four most pleasant spots in which to divide the year, it would appear they could not have done more admirably. And probably in the course of his duties Mary's husband will travel about with the seasons to these four cities.

Later in the summer Count and Countess de Franzoni stopped for a time in London. They are now in Paris, where they will spend the early winter.

Mary is not quite certain when she will come home with her new husband. She has half-way promised to make it at Christmas, and if not then, early in the spring. Mrs. Kelley, by now quite reconciled to the idea of the marriage, is very anxious to have her come home. Mary wrote to a friend recently, saying that she hoped to be in St. Louis before the end of winter. She wrote that her husband had jestingly said that he was very anxious to see her ancestral estates in East St. Louis. To which she added, with a falsh of her familiar wit, "I guess I'll have to show him the stockyards."

ANOTH DANC

By a Special Correspondent of Sunday Magaz

THE girl in blac into space. She as witnesses too oner's inquest t cating that she Robinson Jr., s States submarin on West Washi the night of Sep it seemed the consequence. She had held an pistol in her hand when Detective Officer Lightner burst into her roo They had found her alone by the s had a bullet hole through his heart

Why go into all these details wonder. What was the reason for tell what they heard and what pened there? Didn't the officers man on the floor and hadn't she matic without resistance? What w this questioning?

The hearing was only a formality at best. Why not be done with it at once?

"She told us she had shot the man," Sergeant Carson testified. "She gave me the automatic before we led her away to jail. She was unsteady on her feet from liquor."

Neighbors had already testified to hearing her voice and then the bang-bang-bang-bang! of a weapon. There seemed little more to add.

"Florence Silverthorn," the Coroner finally called. "Take the witness stand."

Very slowly the defendant moved to the chair. She sat down listlessly. Coroner Kelly asked one lone question — whether or not she wished to make a voluntary statement.

"I have nothing to say," she re in a low voice.

Her lips were thenceforth se She already had talked too much attorneys had told her. Whatever happened was done and over. The could not force her to disclose m She could deny the truth of what previously had said, if she wis That was her privilege. A person in country is believed innocent proved guilty beyond any reason doubt.

So from the jury there came, ently, the formal accusation which sulted in Florence Silverthorn b bound over for trial in the Supe Court of San Diego on the charg murder.

There was nothing unusual or matic in the proceedings. Killings tended by feminine ferocity are not usual happenings in America. the drama of this one lay outsid the inquest.

Seventeen miles away, just ac the Mexican border, stands the squatty town of Tia Juana, with it loons, dance halls and gambling d A mixed population of Mexicans Americans, with a few Chinese i mingled, it had become known far wide as a place of night revels wild orgies. The United States ernment, in an effort to check flow of its citizens into the dives, ordered the border gates closed p. m., so no one could drive ac either way after sundown. This, measure, had served to retard the els because few persons liked b forced to remain there during a w night. But the order had not ent stopped the border travel.

Florence Silverthorn was an e tainer and dance hall girl in Juana, and had been for a eight years. For eight years she played.

But her employment was irreg so she kept an apartment in San D about a half hour's drive away. W she was "on the job," as an e tainer, she was not loath to plac arm about the neck of a drunken and amble up to a bar, where drinks would cost a dollar and which she would be given a spi 35 cents by the management, pr ed her drink was made of tea or s ened water. A "percentage girl," called her. All up and down the cipal street, crooked at each end

ANOTHER TIA JUANA DANCE HALL GIRL COMES to GRIEF

But Pretty Florence Silverthorn Refuses to Tell Why She Shot to Kill, Where She Came From or Who She Really Is.

By a Special Correspondent of the Post-Dispatch Sunday Magazine

SAN DIEGO, California.

THE girl in black sat staring dumbly into space. She listened abstractedly as witnesses took the stand at the Coroner's inquest to give testimony indicating that she had killed William A. Robinson Jr., sailor from the United States submarine V-2, in her apartment on West Washington street, San Diego, the night of September 26, last. To her, it seemed the testimony was of little consequence. She had held an empty pearl-handled pistol in her hand when Detective Sergeant Carson and Officer Lightner burst into her room in answer to a call. They had found her alone by the side of the seaman, who had a bullet hole through his heart.

Why go into all these details now? she seemed to wonder. What was the reason for bringing in persons to tell what they heard and what they thought had happened there? Didn't the officers see the body of the man on the floor and hadn't she turned over the automatic without resistance? What was the necessity for all this questioning? The hearing was only a formality at best. Why not be done with it at once?

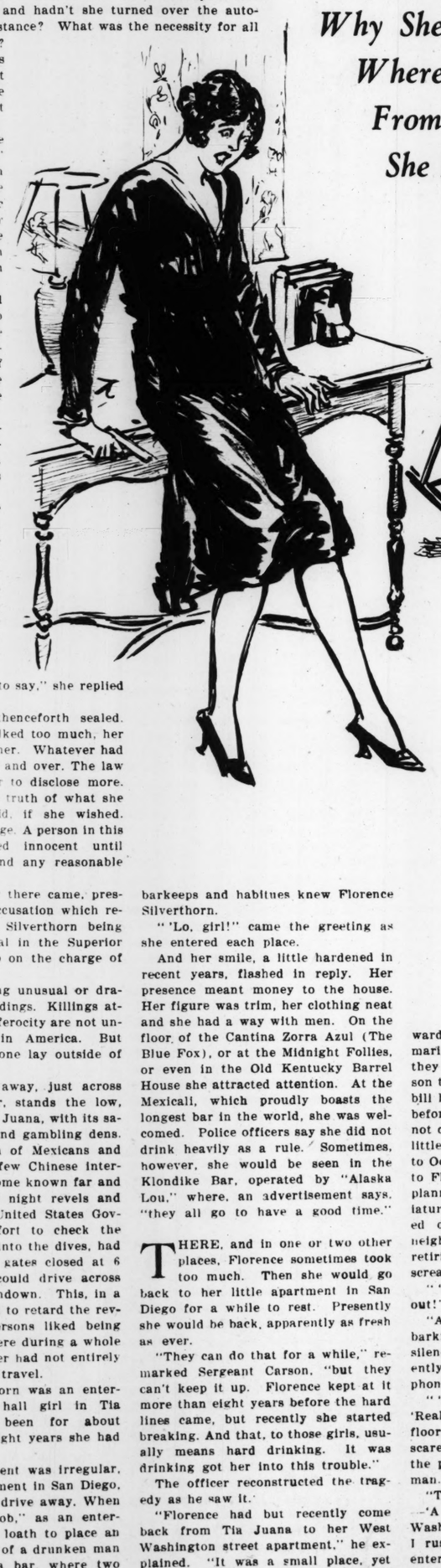

"She told us she had shot the man," Sergeant Carson testified. "She gave me the automatic before we led her away to jail. She was unsteady on her feet from liquor."

Neighbors had already testified to hearing her voice and then the bang-bang-bang-bang! of a weapon. There seemed little more to add.

"Florence Silverthorn," the Coroner finally called. "Take the witness stand."

Very slowly the defendant moved to the chair. She sat down listlessly. Coroner Kelly asked one lone question — whether or not she wished to make a voluntary statement.

"I have nothing to say," she replied in a low voice.

Her lips were thenceforth sealed. She already had talked too much, her attorneys had told her. Whatever had happened was done and over. The law could not force her to disclose more. She could deny the truth of what she previously had said, if she wished. That was her privilege. A person in this country is believed innocent until proved guilty beyond any reasonable doubt.

So from the jury there came, presently, the formal accusation which resulted in Florence Silverthorn being bound over for trial in the Superior Court of San Diego on the charge of murder.

There was nothing unusual or dramatic in the proceedings. Killings attended by feminine ferocity are not unusual happenings in America. But the drama of this one lay outside of the inquest.

Seventeen miles away, just across the Mexican border, stands the low, squatty town of Tia Juana, with its saloons, dance halls and gambling dens. A mixed population of Mexicans and Americans, with a few Chinese intermingled, it had become known far and wide as a place of night revels and wild orgies. The United States Government, in an effort to check the flow of its citizens into the dives, had ordered the border gates closed at 6 p. m., so no one could drive across either way after sundown. This, in a measure, had served to retard the revels because few persons liked being forced to remain there during a whole night. But the order had not entirely stopped the border travel.

Florence Silverthorn was an entertainer and dance hall girl in Tia Juana, and had been for about eight years. For eight years she had played.

But her employment was irregular, so she kept an apartment in San Diego, about a half hour's drive away. When she was "on the job," as an entertainer, she was not loath to place an arm about the neck of a drunken man and amble up to a bar, where two drinks would cost a dollar and from which she would be given a split of 25 cents by the management, provided her drink was made of tea or sweetened water. A "percentage girl," they called her. All up and down the principal street, crooked at each end, the barkeeps and habitues knew Florence Silverthorn.

"'Lo, girl!" came the greeting as she entered each place.

And her smile, a little hardened in recent years, flashed in reply. Her presence meant money to the house. Her figure was trim, her clothing neat and she had a way with men. On the floor of the Cantina Zorra Azul (The Blue Fox), or at the Midnight Follies, or even in the Old Kentucky Barrel House she attracted attention. At the Mexicali, which proudly boasts the longest bar in the world, she was welcomed. Police officers say she did not drink heavily as a rule. Sometimes, however, she would be seen in the Klondike Bar, operated by "Alaska Lou," where, an advertisement says, "they all go to have a good time."

THERE, and in one or two other places, Florence sometimes took too much. Then she would go back to her little apartment in San Diego for a while to rest. Presently she would be back, apparently as fresh as ever.

"They can do that for a while," remarked Sergeant Carson, "but they can't keep it up. Florence kept at it more than eight years before the hard lines came, but recently she started breaking. And that, to those girls, usually means hard drinking. It was drinking got her into this trouble."

The officer reconstructed the tragedy as he saw it.

"Florence had but recently come back from Tia Juana to her West Washington street apartment," he explained. "It was a small place, yet neat and clean and in a nice section of the city. It was dolled-up with little cushions and tasty ornaments, showing a womanly touch.

"The night of the trouble, she was drinking. During the course of the evening Chief Machinist's Mate Ayleward and Seaman Robinson of the submarine V-2 came in. Ayleward says they had a pitcher of beer and Robinson tendered a $20 bill in payment—a bill he had borrowed from a shipmate before coming ashore. Florence could not change it, so Ayleward settled. A little later, Robinson drove Ayleward to Ocean Beach and left him to return to Florence's apartment. The two had planned going out for a game of miniature golf. But, it seems, they started drinking again. At midnight a neighbor, opening a window before retiring, said he heard Florence scream:

"'Get out of here! Get out! Get out!'

"A second later an automatic began barking. Then there was a death-like silence, the neighbor said, and presently he heard Florence at the telephone calling a number.

"'I have killed a man,' she said. 'Really I did. He's dead here on the floor. There were two of them; I scared them both. I wish you'd call the police and tell them I've killed a man.'

"The call came in from somewhere —'A man reported shot at 407 West Washington street'—and Lightner and I rushed to the number. When we entered the room, there was the dance hall girl, automatic in hand, staring horrified at the body of the sailor with a death wound in his heart. He had fallen to his knees and his head was buried in his arms on a couch, as though in prayer. He died immediately.

"The young woman told a rambling story about two sailors coming in and demanding money and how she had left the room on a pretext of getting it, only to return with her gun. She tried to frighten them away, she said, but when they did not leave she shot one and the other fled. Later, she repudiated the story. We found liquor and glasses in the apartment."

Florence Silverthorn had emptied her gun, the officer said. There was a bullet hole in the ceiling, another in the floor, a third in a wall panel. One had struck young Robinson in the thigh and another had entered his right chest and plowed its way through the heart. She had shot and shot until no shells remained, but her aim was unsteady. She had "shot it out" as men had done in saloons and dance halls of pioneer days.

OVER in Tia Juana the news was flashed that Florence Silverthorn had killed a sailor. Up and down the street, in the dance halls and bars, the girls gathered in groups and talked in semi-whispers. Of all the persons in the world, they thought, she would be the last to kill.

"Why, she just played all the time," one explained. "She wouldn't hurt anybody."

Yet someone recalled that Florence had a long scar down the right side of her face, a scar scarcely distinguishable, but undeniably there. Sometime, somewhere, it indicated, she had been slashed with a knife. But she never told anyone the story. Girls in Mexican dance halls do not ask too personal question. Others recalled that of late Florence had been drinking rather heavily and Sergeant Carson had reported that when he led her from the scene of the tragedy she was unsteady on her feet. It was hard for the girls to believe, too, that Florence would not have had change for a $20 bill, because all of them usually make it a point to keep plenty of change available. There was something strange about it.

Locked behind bars in the San Diego Jail, this dance hall girl refuses to go back over her past and tell the officers her life story.

"Not a word," she replies to all questions. "My past is my own. It doesn't matter—to you."

That has started the men of the law tracing it unaided. Clews recently picked up, they say, appear to reveal an amazing story of a lifetime fight made by Florence Silverthorn to become a singer—not in the dance halls below the Mexican border, but on the stage before great audiences of people.

"We do not know positively yet that what we have heard is true," one of the investigators said. "But it appears that Florence came from Louisiana—ran away from home at the age of 12, intent on becoming a singer. Where she spent the years between that time and the date of her arrival below the border has not been definitely traced. They tell us that she had a sweet, strong voice when she first came and that she talked of the time when she could get her chance at things worth while.

"But you know how it is; liquor and singing don't mix. Alcohol never improves one's voice, especially in dance halls. Florence saw weeks turn into months and months into years, and instead of escaping Tia Juana with her voice improved, she slipped. Eight years is a long time in those resorts. I think that recently she decided her great chance was gone and this probably caused her to steep herself more heavily in drink. She has been seen less frequently about the dance halls and they say that at times she looked lonely and disconsolate.

"We can say this much, however, she never was relegated to the dives and joints in Tia Juana's 'Old Town,' where Mexican guitars strum the whole night through and where they drink tequila and smoke their marahuana. She kept up appearances."

From the jail where the dark-eyed girl is held prisoner, one can look across the valley to the foothills behind one of which drab Tia Juana revels. Florence can see the sun splash red upon the roofs of houses at sundown. She doesn't receive callers from the border and likely never will because one of their number in jail doesn't appeal to playgirls. When one is gone, that's the end of it. If she comes back, that's all right. If she doesn't, that's all right, too.

In the meantime, the naval court of inquiry has taken up the investigation of the case of young Robinson. The sailor was 29 years of age and is said to have stood well with the officers on his submarine. But Florence Silverthorn will have nothing to reveal to the investigating body. She declines to discuss the fatal shooting with the gold-braided officers who come to ask questions.

"She only smiles and shakes her head," Jailer Fitzgerald says.

THE body of the man, whom civil authorities say Florence killed, was taken in charge by the marines and the curtains are drawn. The world will not be told the circumstances surrounding his death as they have found them.

Attorneys who have her case in hand have cautioned Florence to say nothing more prior to her trial for murder. She must sit disconsolately, possibly for months, reviewing the past before that day comes when she must face the court. It probably is the greatest task she ever assumed in all her glamorous, hectic life.

No border killing has attracted more attention in recent years because of the belief in some circles that the dark-eyed playgirl at one time "was somebody." Her actions, the officers say, occasionally denote innate refinement. Her English is pure, her poise marked, her fingers long, tapering and correctly manicured. She looks questioners fairly in the eye, speaks in modulated voice and always is self-contained.

"Who is she?" everyone asks.

But not in Tia Juana. About Flor-

(Concluded on Page 7.)

Florence Silverthorn.

JAPANESE GIRL *called the* WORLD'S GREATEST WOMAN ATHLETE

Kinuye Hitomi's Achievements at the Games in Prague Raise Her to a Greater Eminence in Sport Than Ever.

Kinuye Hitomi at the Olympic Games in 1928.

By a Special Correspondent of the Post-Dispatch Sunday Magazine

LONDON.

THE newspapers here quite generally spoke of her as the world's greatest woman athlete. Miss Kinuye Hitomi had just come from the third meet of the Women's World Games at Prague, where she was captain of the Japanese team, and if anything could have broken her Eastern reserve to the extent of causing her to blush it would have been the showers of adjectives poured on her sleek bobbed head. The Manchester Guardian spoke of her as "undoubtedly the greatest girl athlete the world has ever seen."

And that is going some. For it goes way back to the time when Greece and Rome had athletic contests for women similar to those for men. But the English sports writers cite a long series of records to support the claims they make for Miss Hitomi. She holds the world's 100-meter record of 12 1-5 seconds jointly with Miss E. Robinson of the United States; the world's 200-meter record of 24 7-10 seconds, the world's broad jump record of 19 feet 11 1-10 inches and the world's tricathlon record. And this is by no means all. She has several other records awaiting acceptance by the Federation Sportive Feminine Internationale, supreme arbiter in women's athletics the world over.

It is difficult to believe, confronting the records of Miss Hitomi and the other Japanese contestants, men and women, in international athletic contests, that it was only 18 years ago that Japan first sent a team to the Olympic Games, a team that participated, and that was about all.

From the first Japan apparently realized that native excellence alone could not make up for the long delay in entering the international sports arena. At first American coaches were imported and American athletes of the quality of Ralph Spearow, who achieved a pole vault of just under 14 feet at Tokio in 1924, were persuaded to give exhibitions throughout Japan. The American professional teachers, who laid the foundations, have long since been replaced by native talent, and today young Japan is coached mainly by Japanese amateurs.

In 1920 a small team of Japanese athletes made their appearance at the first post-war Olympiad at Antwerp, but their showing was not impressive. Four years later at Paris the eight men on the Japanese team for the first time made the world aware that Japan was a nation to be reckoned with, and this opinion was confirmed at Amsterdam in 1928.

Meanwhile the women's world games had been instituted at Paris in 1922 and Kinuye Hitomi, then a youngster of 15, hearing of them, was immediately fired with a desire to win laurels for her country. Japanese sportsmen were winning places for themselves in the big world beyond the island. Why should not she, too, do something for Japan?

SHE smiles as she thinks back over her career. It is apparent that she has enjoyed every phase of the long struggle she has waged for the victories that are now written after her name. She first began training in 1925, in the hope that she would be sent to take part in the women's games to be held in 1926 in Gothenburg, Sweden. She received no coaching, but at every opportunity she watched the men who were the principal athletes of the land at their trials and tests.

She was the outstanding heroine of the Gothenburg games, where she scored all of the 15 points that gave Japan fifth place in the final ranking of the nations. Miss Hitomi won points in both the sprints, won both the standing and running broad jumps and was placed second in the discus throwing event. The sports writers were immediately won over by this flash from the Far East.

At the Olympic games at Amsterdam, when women were admitted for the first time to the athletic section of the program, she was again the sole representative of her country. Her sprint running there was described as magnificent, but she failed to reach the final of the 100 meters. In the 800 meters, however, she ran an epic race and was but narrowly beaten by the German competitor, Frau Radke, who set the world's record at 2 minutes 16 4-5 seconds.

Miss Hitomi about to do the broad jump.

Miss Hitomi was captain of the team of six girls, most of them between 17 and 20 years of age, who took part in the women's games at Prague recently. There she won the broad jump at 19 feet 4 1-5 inches. That she did not better this mark was due to the fact that within three days' time she took part in running, jumping and throwing contests and also because the weather was cold and rain fell constantly.

When she is not in athletic competition in some part of the world or other, Miss Hitomi is on the staff of the Japanese newspaper, Osaka Mainichi. And it is said that, unlike most athletes, she does her own writing, without aid of the American device of a "ghost writer." She attributes Japan's athletic prowess during the past 10 years to the keenness of the boys and girls, who are given a thorough athletic education in their most impressionable years.

Miss Hitomi displayed the tact for which her race is noted when asked which country, in her opinion, produced the best women athletes.

"EACH country," she said, "has its own 'best' in some branch of sport. England's athletes are always best at the middle distances. Poland has the sprinters and discus throwers, we in Japan are best at the jumps. In respect to general efficiency, Germany has the best women athletes."

After a brief stay here, during which they were disappointed not to secure a match with an English team, Miss Hitomi and her fellow athletes sailed for home. But she will be back before long. The next international sports meet will draw this modern daughter of old Japan back to Europe again in defense of her laurels.

SEEING MEXICO From A MOTOR CYCLE

Joe Porta in northern Mexico.

On a bridge leading into a Mexican village.

A cactus-lined road in Sonora.

By a Member of the Post-Dispatch Sunday Magazine Staff

SEEING Old Mexico from the vantage point of a motor cycle is quite different from seeing it as an observation car tourist. It may be less comfortable, but it's decidedly more informative. Joe Porta thinks so, anyway. Porta, a St. Louisan, happens to be in a position to know. He has spent the last four months seeing the southern republic from about every road and cow path that a motor cycle could traverse. He says that except for the bean and tortilla diet you have to put up with in the remote villages and the swarms of man-eating insects you have to fight off when sleeping on the ground, travel by motor cycle is entirely satisfactory and he intends to do more of it. He plans to ride through Central America and then cross over into South America and do Colombia, Ecuador, Peru, Bolivia and Argentina. Buenos Aires will be his final destination if the motor cycle keeps going. Porta left St. Louis on May 8.

The idea most tourists have that Mexico is a land infested with bandits and revolutionists is all wrong, Porta writes. In all his four months' travel he didn't see a one. On the contrary, he declares, he found the people particularly eager to impress the foreign visitor with their good will and hospitality. This partly because they realize their reputation abroad hasn't been the best and they want to improve it. Also, it is because they are naturally friendly and want to treat the tourist well if he gives them a chance. Mexican roads he found almost nonexistent, but scenery superb.

"Perhaps the lack of good roads makes the traveler appreciate the scenery more," he suggests. "The country is just waking up to the need for first class highways and as yet the adventurous tourist who wants to drive his own car into the interior of Mexico must be a good mechanic and explorer as well as an excellent driver.

"ONE can reach Mexico City best through Laredo, taking advantage of a highway in the course of construction, but open to traffic almost all the way. Also, there is a passable road to the capital from El Paso, through Chihuahua, and there is what answers for a road down the Pacific coast by way of Nogales. It is probably the most interesting and picturesque of all, but it is well-nigh impassable south of Mazatlan. Most people who go to Mexico City by this road ship their machines on the train from Tepic to Guadalajara. If they don't they are likely to need frequent help from a team of oxen."

The best time to visit Mexico City is in early spring, Porta says. The rainy season starts in July and lasts till late in September, making impassable all the roads which aren't that way anyhow.

"Mexico isn't quite ready for the tourist," he writes, "but is working hard toward that end. The accommodations along the roads are almost nil. I found that the visitor in Mexico should arrange his itinerary so that the end of every day will find him in a good sized town where he can get food and shelter. If he has to stop at a ranch or in a small village the chances are he will have to sleep on the ground after a supper of beans and tortillas (the bread of the poorer classes).

"As for the personal safety of the tourist in Mexico, I am sure the country never was so free of bandits as it is today. In four months I was never molested, nor did I have anything stolen.

"SEVERAL times I was forced to spend the night in the mountains, which were, I was told, infested with dangerous animals, but I never saw the least sign of them.

"The wild animals that bothered me most were the countless mosquitoes and other similar pests, which made many a night sleepless. In Northern Mexico I was unable to lie on the ground for half an hour without being covered by ants. On the Pacific coast I met with mosquitoes and small round bugs called garrapatos, which stick their heads through your skin and hang on so hard that you can scarcely pull them off. In Central Mexico there were the fleas and another pest, the "alacran," said to be very dangerous. It is a kind of scorpion, about an inch long, and the natives say its sting will sometimes cause death. One morning I found one in my blanket. The natives screeched and ran away. They told me I had narrowly escaped death..

"Aside from these little inconveniences, Mexico is a land well worth seeing thoroughly. Its wilderness is real and the man who ventures through it alone feels the thrill of penetrating the unknown. Every turn and twist of the road brings a new problem and a new experience, not to mention wonderful scenery."

The FAN KILL C

By a Special Correspondent of t Post-Dispatch Sunday Magazine

BOSTON

UT of a tenen in the Italian q ter of Boston yo Philomena Rom emerged one into public no to bring about of the stran chains of legal cedure that courts of conservative Massachus have ever known. Because of the she told the day before a man to be executed for murder, the which had convicted him proceede convict a second man for the cr With two under sentence of death a killing which only one could committed, new trials were gra both defendants. The one origin convicted was acquitted, and the ond man was again found guilty.

Before this chain had been pleted, Miss Romano had disappea That was more than a year ago, the 22-year-old girl is still miss The man whom her testimony victed — her former sweetheart now awaiting death in the ele chair.

The murder occurred June 11, 1 in crowded Prince street, in the ian quarter. Joseph Fantasia, bro in-law of Philomena, was killed a single shot. As the excited tators gathered about the body o victim, a man was seen running the scene. One of the specta Louis Smith, gave chase and ca the man. The police arrived, the captive was arrested for the der. He was Gangi Cero, 21 Brooklyn, reputed to be a gun He denied he had killed Fantasia

Detectives investigating the soon discovered that Cero had in the employ of Samuel Gall clothing salesman of Revere, Mas had been Gallo's practice. learned, to sell for $15 in the It quarter, suits which he had boug another part of Boston for $8. and Cero were said to have told customers that the suits were stol smuggled goods.

Gallo was questioned; there w suspicion that he had hired Cer kill Fantasia. It was rumored the following events had taken pla few weeks before the murder: tasia walked up to Gallo and marked, "In a few minutes you in a hearse." Presently Philomen peared, whipped out a razor slashed Gallo on the cheek.

There was a scar on Gallo's fa support this story of a clash wit former sweetheart. But the sale

RLD'S

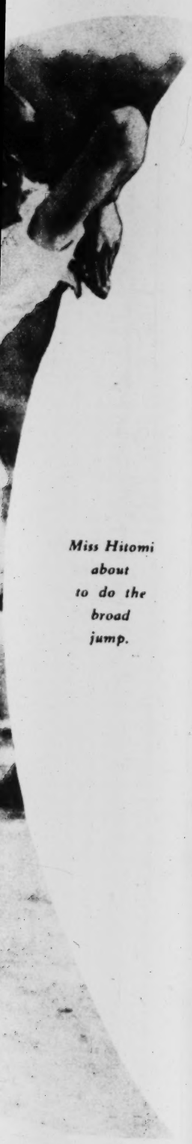

Miss Hitomi about to do the broad jump.

to the keenness of the
, who are given a thor-
education in their most
years.
displayed the tact for
e is noted when asked
in her opinion, pro-
women athletes.

ntry," she said, "has
best' in some branch of
l's athletes are always
ddle distances. Poland
rs and discus throwers.
e best at the jumps. In
ral efficiency, Germany
omen athletes."
ef stay here, during
re disappointed not to
with an English team.
nd her fellow athletes
. But she will be back
The next international
ll draw this modern
Japan back to Europe
e of her laurels.

nosquitoes and small
led garrapatos, which
ds through your skin
o hard that you can
nem off. In Central
ere the fleas and an-
"alacran," said to be
It is a kind of scor-
nch long, and the na-
g will sometimes cause
rning I found one in
he natives screeched
They told me I had
d death.
these little inconve-
s a land well worth
ly. Its wilderness is
man who ventures
feels the thrill of pio-
nown. Every turn and
d brings a new pano-
w experience, not to
ful scenery."

The FANTASIA KILLING *and its* Complicated Aftermath

How Two Men Were Convicted of a Crime That Only One Could Have Committed.

Samuel Gallo.

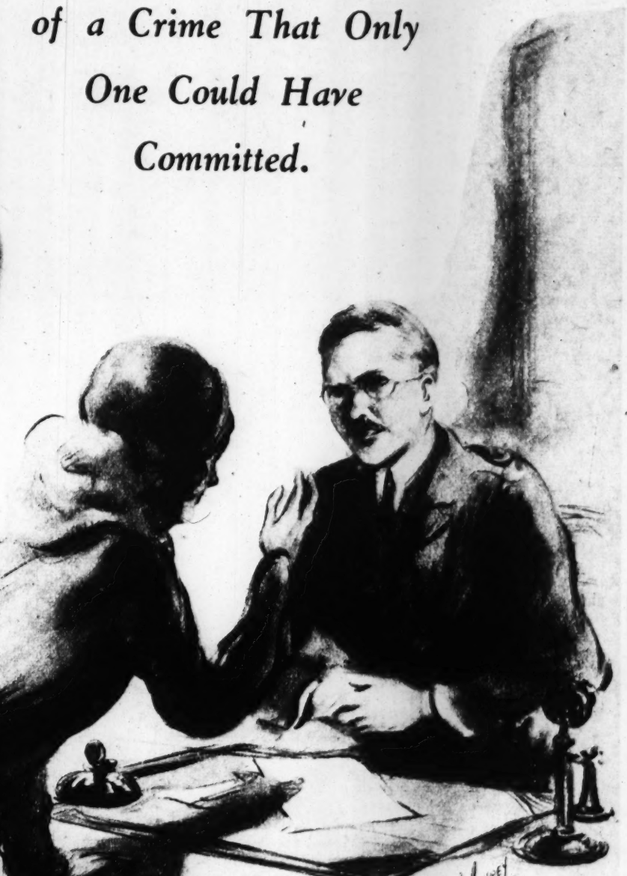

On the day before Cero was condemned to die, Philomena came forward with her story.

By a Special Correspondent of the Post-Dispatch Sunday Magazine

BOSTON.

OUT of a tenement in the Italian quarter of Boston young Philomena Romano emerged one day into public notice to bring about one of the strangest chains of legal procedure that the courts of conservative Massachusetts have ever known. Because of the story she told the day before a man was to be executed for murder, the jury which had convicted him proceeded to convict a second man for the crime. With two under sentence of death for a killing which only one could have committed, new trials were granted both defendants. The one originally convicted was acquitted, and the second man was again found guilty.

Before this chain had been completed, Miss Romano had disappeared. That was more than a year ago, and the 22-year-old girl is still missing. The man whom her testimony convicted—her former sweetheart—is now awaiting death in the electric chair.

The murder occurred June 11, 1927, in crowded Prince street, in the Italian quarter. Joseph Fantasia, brother-in-law of Philomena, was killed with a single shot. As the excited spectators gathered about the body of the victim, a man was seen running from the scene. One of the spectators, Louis Smith, gave chase and caught the man. The police arrived, and the captive was arrested for the murder. He was Gangi Cero, 21, of Brooklyn, reputed to be a gunman. He denied he had killed Fantasia.

Detectives investigating the case soon discovered that Cero had been in the employ of Samuel Gallo, a clothing salesman of Revere, Mass. It had been Gallo's practice, they learned, to sell for $15 in the Italian quarter suits which he had bought in another part of Boston for $8. Gallo and Cero were said to have told their customers that the suits were stolen or smuggled goods.

Gallo was questioned; there was a suspicion that he had hired Cero to kill Fantasia. It was rumored that the following events had taken place a few weeks before the murder: Fantasia walked up to Gallo and remarked, "In a few minutes you'll be in a hearse." Presently Philomena appeared, whipped out a razor and slashed Gallo on the cheek.

There was a scar on Gallo's face to support this story of a clash with his former sweetheart. But the salesman told the officers the scar came from an injury he had suffered in an automobile accident, when he was cut by flying glass. He also denied a report that he had quarrelled with Fantasia about two months before and had found it necessary to go to a hospital to recover. After hours of questioning the police had to let him go; they had no real evidence against him.

Cero went on trial in Suffolk Superior Court five months later. Smith was the chief witness for the prosecution. He was a strong witness, a man of good reputation and evidently only interested in bringing a murderer to justice.

CERO took the stand in his own defense and swore he was innocent. It was not difficult to predict which the jury would believe. Before the verdict was given the prosecution offered Cero a chance to plead guilty of second-degree murder. Cero refused, insisting he was innocent.

The jury gave its verdict November 17, 1927: guilty of murder in the first degree. That meant the chair, under Massachusetts law. Vainly Cero sought a new trial; it was denied. Vainly he sought to have the judgment reversed by the State Supreme Court; but there was no reversible error in the trial.

In the meantime, State's Witness Smith had something to tell the authorities. Soon after the trial, he said, he had been approached by two men, one of whom demanded that he sign an affidavit stating he had testified to more than the facts warranted; that he had been too hasty in his identification of Cero. The officials asked Smith to meet the men again and officers would observe them.

Smith followed instructions, and when the men appeared the next day the officers saw that one was a brother of Cero; he was silent during the negotiations because he spoke no English. The other man was Samuel Gallo.

Smith, obeying instructions, agreed to sign the affadavit, and the three set out to find a lawyer to draw up the statement, detectives following them. After several lawyers had refused to prepare the document a justice of the peace was found who said he would do it. Then Smith balked, according to plan. He said he would have to talk with a brother. Gallo urged him to find his brother quickly, and they set out on this errand.

The time had come, Smith felt, to call on the police, so he gave the prearranged signal — stooped to tie a shoe lace. The detectives hurried forward and arrested Gallo. Despite his denials, the suit salesman was sentenced to two years' imprisonment for contempt of court. He was placed in the Charles Street Jail, where Cero was a prisoner.

Gangi Cero, in the center, after he had been acquitted.

Cero and Gallo met one day when the prisoners were in the jail yard. Cero broke away from the guards, drew a knife from its concealment in his shirt, and stabbed his former employer. Gallo was taken to the Massachusetts General Hospital, dangerously wounded, and Cero was removed to the Charlestown Jail, where he was to be executed November 8, 1928.

That day arrived. The white-faced Cero ate what was supposed to be his last meal. The barber was ready to shave his head.

At this eleventh hour, Philomena dramatically came forward with her story. It was Gallo who had killed her brother-in-law, she declared. She said she was with Fantasia when he was killed; that they were walking along the street when Cero and Gallo appeared. Gallo fired, she related, dropped his pistol and fled. Cero also ran—in another direction.

Asked why she had not given this account of the murder earlier, she said she had thought that Gallo had been convicted under Cero's name. As soon as she heard Gallo was serving a sentence on another charge she realized her mistake, she explained, and hastened to the State House to tell her story.

In a short time Judge Louis Sherbourne Cox, who had presided at Cero's trial, and prosecutors and defense counsel, had heard the girl's story, a new trial had been granted, and Governor Fuller had reprieved the condemned man. Gallo, on his bed in the hospital, was arrested for the murder of Fantasia.

Philomena then disappeared. Detectives hunted fruitlessly for her for three weeks, at the end of which time she walked into the District Attorney's office—and repudiated her story. She was arrested for perjury. Lodged in jail, she changed her mind again and said the story that had saved Cero from the chair was true; that she had repudiated it because of threats made against her.

It was not her first repudiation of the kind. Five years before, after her cousin, Dominic Regione, had been shot to death, she had identified a man as his murderer. But when she was placed on the witness stand at the trial, she professed herself unable to remember anything of service to the prosecution, and the man she had identified was freed.

BUT in the Cero-Gallo case her evidence was supported from an unexpected quarter. Mrs. Rose Chilleni, an old Italian woman, told the authorities, after Philomena's story became known, that she could identify the slayer of Fantasia. She was taken to see Gallo in the hospital and identified him as the man.

Gallo went on trial in February, 1929—and before the same Judge who had sentenced Cero to death. Philomena told her story at the trial. Defense counsel tried to discredit her testimony. One declared that she testified against her former sweetheart "because of spite and jealousy." Pointing dramatically at the scar on Gallo's cheek, he asserted, "There on the face of my client is proof of how far she would go."

Cero, testifying, gave an account of the killing similar to Philomena's. While at his own trial he had disputed Smith's testimony, he now said Smith had told the truth.

On March 1, 1929, the jury found Gallo guilty of the murder. He col-

(Concluded on Page 7.)

CAFETERIA GIRL

By PAUL DERESCO AUGSBURG

FROM behind the cashier's counter, strategically placed to command the comings and goings of those who eat, Anita saw the young man as he passed by the check machine and started towards the array of food.

"Check!" she called to him wearily. The young man looked around. "Get your check."

The young man went through the usual banal procedure. He looked at the machine, tentatively plucked a check therefrom, was vaguely surprised when it made a sharp metallic sound and yielded up another, then turned to smile apologetically at Anita. She sat there, impassive, yet rather haughty, like a pagan goddess cast in bronze, seeming unaware of his presence. Till the moment when he should stand before her and pay for his victuals, she need take no more notice of him.

But the patrons were few, and just sitting there was boresome. Presently she found herself watching the young man.

He ate avidly, yet not with the animal-like greed which, often enough, she had observed at these same tables.

Presently he finished his meal and looked rather dubiously about him. As he approached the cashier's desk he seemed to be very embarrassed. An indifferent sphinx, she awaited him.

"I'm sorry; I . . . haven't any money to pay this."

The sphinx became a human.

"You haven't any money! What did you come in here for if you haven't any money?"

"I was hungry."

"Humph! This isn't any charity." Anita's eyes flashed over the room. "Mr. Stolp!" she called out sharply.

The manager came and added his lofty scorn. Both he and the girl seemed to find a special satisfaction in having such a well-dressed fellow delivered into their hands.

"You don't expect me to starve to death with all this food around! I hadn't had a bite to eat since yesterday noon."

"What am I supposed to do—break down and weep?" Mr. Stolp glanced severely at the young man's check. "A dollar-ten. That's two hours and twelve minutes. Come with me. I'll get you an apron."

It was an amusing diversion for a dull afternoon. He looked so funny, with his refined, intelligent features, his well-kept hands, going about with a bus boy's pan to gather up the dishes.

A good-looking fellow, Anita decided. She wondered what had happened. He might have been robbed or —even more likely—fleeced by some gentler method.

Now he was at a nearby table, wiping away the coffee stains, replacing the sugar and ketchup. A dirty dish slipped from his hands and was shattered on the floor.

"Clumsy fool!" Anita snapped and was instantly astonished at the harshness of her language. Some perverse imp inside her seemed to make her want to hurt him.

And she had hurt him that was evident. He threw her such a helpless, embarrassed, appealing sort of look, as much as to say, "You wouldn't kick at a fellow when he's down!" He had got down on his knees and begun to pick up the pieces, when Mr. Stolp appeared.

"DO YOU have to be so awkward? Don't crawl on the floor like a baby! Go back and get a brush and pan! And hurry up about it!"

Anita sniggered. The young man abruptly changed his manner.

"You talk to me again like that and I'll crack you one on the jaw!"

The manager withdrew a step, but he appeared to ignore the threat.

"That plate will cost you twelve minutes more," he said and walked away.

Anita's pulse had suddenly stopped, then raced at a faster tempo. When he returned with the dustpan she looked away, as if busy about her cash drawer. Long after the broken plate was gone, she still wondered at what had happened. Again and again she repeated the words, "You talk to me again like that. . ." He had not raised his voice a bit, but oh, how he had looked! ". . . I'll crack you one on the jaw!" To Mr. Stolp, the manager! Just like a moment in some play. The memory of it thrilled her.

The afternoon advanced towards early evening. Anita made change, dispensed cigarettes and matches and chewing gum, kept a dutiful eye on the check machine, ignored the crudely flirtatious, and all the time she was thinking about the strange young man who had threatened to hit Mr. Stolp.

Her feeling towards him changed. Now that she considered the matter it seemed to Anita a pitiful thing that any man should be so famished he must get a meal like that. She wondered exactly how it would feel to be broke, unable to find a job, with hunger growing inside one. Often she glanced at the clock.

At last the young man emerged from the kitchen, wearing his hat and coat. Out of the corner of her eye Anita saw the manager enter his office. Her heart was in an unwonted flutter as the young man approached her counter. Now she would have to catch his eye.

But he was passing without a glance, as if he did not see her.

"Oh, say! Just a minute."

She held out a small first, fingers down, and dropped something into his hand. He started as he saw the corner of a two-dollar bill, tightly wadded.

"No, thank you. I'll get along without."

"But it's just a loan," she pleaded. "You can pay me back when you have a job."

"Thank you. I'd rather not."

"It's my money—not the company's. Oh, please. I'd feel much better."

He had been very stiffly polite and distant, but now her words seemed to change him. He looked at Anita. The hauteur, the disdain, were gone from her face, and she was just a pretty girl who had been like a pagan goddess in bronze, impassive, yet faintly derisive.

"I'm sorry about calling you clumsy. You really weren't. Lots of plates are smashed like that every day."

"That's all right about what you said. The plate was pretty greasy."

"And you'll take the loan"

"Yes, I'll take the loan." Her teeth looked pretty when she smiled. "I'll pay you back as soon as— But, tell me, what's your name?"

"I'm Madam X," she told him, "and I think you are Mr. Y. Good luck with the job, Mr. Y."

Out of this encounter there came a bitter disappointment. The cafeteria where Anita worked was in Eighth avenue, not far from Columbus Circle. To it came a varied assortment of patrons. She knew the many faces of men and the many traits they stand for. She thought she had known the young man's face—but a month had passed since he went away, and her disappointment was bitter. So sure had she been of Mr. Y that had Mr. Stolp, for instance, walked up and said in his cynical way, "There's two dollars you'll never see again," she would have bet a full week's pay and given odds upon it. And the young man had not returned.

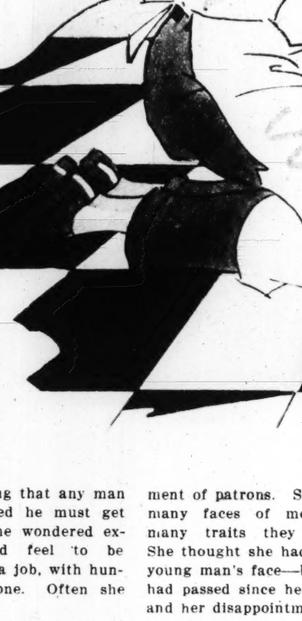

NOR was that all the reason why Anita felt disappointed. The young man had a pleasant face and he'd made her heart beat faster!

Now the month was April. Sitting behind the cashier's counter, she was thinking of all the places she would like to see, when Mr. Stolp stopped in front of her.

"Well," he said, "it's a great day for a spin out the Boston Post road, with iced drinks and dancing at some ritzy roadhouse looking out on the Sound."

Anita regarded him coldly.

"What's the matter with getting aboard the good old yacht and running over to see the King of Spain?"

"Good idea." Mr. Stolp straightened a package of chewing gum in its carton on the counter. "Don't ever get married, Neets, unless you land a rich guy." She had heard this advice from him often enough, with facts to lend his counsel weight. "There's lots of good money running loose for a good-looking kid like you. Lord, I wish I'd married a rich one."

"I guess you're right, all right."

A peculiar look came over Mr. Stolp's face. Anita followed the direction of Mr. Stolp's stare and her heart stopped dead in her bosom. The manager turned and walked away snapping his fingers.

"Oh, hello," she managed to whisper.

He might have been an apparition, if apparitions can look so healthy. His face was tanned and his eyes were smiling. He seemed sort of proud and reckless.

"Guess you'd given me up, eh?"

"Of course not," she promptly lied.

"I've been clear to London and back again. I got a job on a ship. I'm a sailor!"

Anita's eyes were large and eager.

"Clear to London! Oh, tell me about it."

"I will, but . . . before I forget it, let me pay you back what you loaned me. Say, that was mighty decent of you. Believe me, I'll never forget it."

"Oh, shucks!" she said with a careless shrug. "But I'm glad you found a job. Now tell me everything you saw."

"Not here! Suppose when you're through for the day. . ."

At seven, when she was through for the day, Anita met him outside the cafeteria. They passed through a segment of Columbus Circle and entered Central Park. He took her arm as they walked along and told her strange, wonderful things of far-off England!

Twilight had passed, but southward the sky was alight with a hundred flashing signs. The air felt soft with the softness of spring, and the sweetness of spring was in it. Here the city's noise seemed subdued, removed; the grass had a pleasant fragrance.

"Where is your home?" Anita wondered.

He hesitated.

"Philadelphia."

"What sort of work did you do there?"

"Tiresome work."

"What?"

"I was in a broker's office. Stocks and bonds—that sort of stuff. That's no way to live; it's like going to seed."

"But it pays awfully well, doesn't it, stocks and bonds?"

"Oh, yes. But money's not everything, I can tell you."

She felt his hand touch her shoulder; his elbow was on the bench-back. He said something sharply, she glanced at him, and suddenly his arms were tight about her, his lips were pressed to hers.

"Cut that out!" gasped Anita. She had her own ideas on matters like this.

The young man seemed abashed by the way that she had spoken. For a time he said nothing, but sat there embarrassed and shamefaced, like a dog rebuked by its master. Presently he spoke:

"It gets lonesome at sea, sometimes. It would be sort of pleasant at sea to remember you kissing me. I didn't realize I was so . . . objectionable."

"I didn't say you were . . . objectionable."

The young man shrugged his shoulders.

"Well, it's not a question that can be argued about. I'm sorry I butted in like that."

Again there was silence—a troubled, puzzled silence for Anita. Never before had she met such a man. He made her feel, somehow or other, as if she had been a heartless wretch not to give him the kiss that he wanted. She did not know what to do or say. If he would only try it again—then she would feel much better!

"It's getting late. I think I ought to start home."

Home was in West Fifty-seventh street, over beyond the "L" tracks, where the pavement yields to a gentle slope toward the steamship docks on the Hudson.

They talked, between long gaps of silence, of inconsequential things. He had told her his ship would sail in a day to unload the rest of its cargo on the docks at Wilmington. The thought of his going out of her life distressed her more and more.

And now they were at the entrance of Anita's particular burrow. They had stopped in the shadows of a shabby vestibule. The young man had his cap off. He was politely saying good-by to her. She would never see him again.

"I hope you have a very pleasant voyage . . . and not too lonesome."

Her arm stole up about his neck and to his surprise she had kissed him.

"Good-by," she said breathlessly. "Come tell me about your trip when you get back—won't you?"

"YOU bet I will." All the sense of restraint had gone away and his voice was suddenly eager. "And I'll write you from the other side. Gee, Nita, but you are lovely!"

A letter came to her at the cafeteria. It had been signed "Robert Banning," and that was the first time she knew his name. He told her he had only a few minutes to write, as the pilot would take the mail off when he left them at the sea-gate.

A few weeks and his ship was back again. A cafeteria, Anita told him, was no fit place to open a present which came all the way from Le Havre. She would wait till they were in Central Park, sitting beneath a spreading tree.

He went away then, returning at seven. But a change had come over Robert. He kept glancing behind him, a frown on his face, so that Anita, seeing that something was strange, asked him what was the matter.

"I think somebody's following me."

"A detective," she gasped.

"I guess so."

"Why Robert, why should a detective?"— She knew a sharp suspicion. "Have you been smuggling things."

A quick smile came and as swiftly went. "Anita, I haven't done a thing that I need to be ashamed of. Do you believe me?"

"Of course, I do."

By the light of the moon she opened the present, a flaming silk shawl embroidered with patterns and hung with a heavy fringe of white. It clung to her shoulders like soft warm sunlight and made her want to dance on the grass to a gay, wild pagan tune.

"Looks great on you, 'Nita. I knew it would. Just goes with your eyes and hair."

"Robert, you darling!"

"Darling, am I? Then I must have caught it from you."

HE PUT his arm around her. He told her more wonders that he had seen—and her comments delighted him. Once, he said, he had known a girl who would have yawned at him, bored to death, if he talked to her like that.

"Was she pretty?" Anita wondered.

"Yes, pretty enough. But leave her out. You're much more interesting."

He told her how, when the ship was rolling, a star would seem to be moving around in a circle overhead. And, then quite abruptly, he was asking her if she would be his wife.

"But Robert"———

"You . . . like me, don't you?"

"Like you! Much more than that."

"Well!"

"I haven't done anything but think about you all the time you were gone. I'd say 'yes' so quick, dear, if ——" She stopped.

"If what?"

Mr. Stolp was hovering at her side; his words were in her ears.

"Don't you see, you don't make much money being a sailor, and you're away so much of the time. Oh, I'm not looking for a rich man. I'd rather have you than the richest man in all the world. But it's so hard being poor."

"But I'm bound to make good," he told her. "I'll be a quartermaster pretty soon."

"Wait until you come back again. You'll maybe want to change your mind."

"I'll not change," was his dogged answer. "I know what I want, and I'll not change. You get a chance to think of things when you are out at sea."

"But you see I haven't had a chance to think of things—not yet. But by the time that you've returned, I'll promise to tell you, Robert."

He had been holding her close for many magic minutes. Then, abruptly

(Concluded on next page)

The Polic

By JOHN T. ROGERS
Of the Post-Dispatch Staff

WHEN William Harriso (Jake) Fleagle, notorious Kansas killer, capitulate to an amour in the hil country of Southwest Mis souri, he unwittingl signed his death warran and supplied a clew to his where abouts to agencies of the Governmen that had hunted this wanton murdere over thousands of miles of territor for two years.

Had Fleagle known anything of th history of crime he would hav learned that it is the police theory th the worst possible repository for confidence is a woman's heart, tha when the law looks for its man it firs looks for his woman. Criminal histor teems with instances of the hunted ma betrayed into the law's hands by woman, but Fleagle seemed to be un aware of this.

Like most criminals, Fleagle live by the might of his trigger finge In the narrow compass of his warpe mentality, to be unafraid and a goo shot was all that mattered. That wa the only rule he knew or cared t know; it was sufficient for his pur pose, let criminal history say what would.

Fleagle did not know and probabl cared less that the most proficien of men, even among outcasts of hi kind, are sometimes victimized b female blanishments. A veritable ter rorist in banditry, outwardly he wa not suspected of nurturing tende moments. The men of his strip never knew him to sentimentalize Women were "skirts" or "molls" wit him in conversation with men. A though Jake was not a great thrill t look upon, being small of statur slouchy and in his forties, he had heart and a certain way with women together with plenty of money fro his robberies. The latter is alway most entrancing to the women h sought. They played him for th money, if for no other charm, and t the end sold him out to the law.

It is an old, old axiom of the unde world that what a woman doesn know won't hurt her man, and th so-called smart hoodlum of moder banditry keeps his peace when th girls are around. There are not man prison cells where bitter jibes women are not inscribed on the wall Jailbird poets sing of the treachery women. On the walls of a prison ce

he rose from the bench and turne with an exclamation. Not half a sco of yards away a man was standing, h hands in his pockets, watching the from behind their backs. Anita caug a glimpse of his face, an expressio less face beneath a flat straw ha Then Robert started towards him, a the fellow, running, was lost amon the shadowy trees and the rocks Central Park.

He was lost but not forgotte Again and often, sitting behind h cash-till, Anita thought of that ma and wondered.

A strange thing happened the da after Robert's boat sailed. This san mysterious fellow entered the caf teria, got a cup of coffee, and, in moment when no one was near h counter, approached to pay his nick "Sa-a-ay," he said, leaning forwa in a confidential fashion, "you wa to go easy with that Robert Bannin girlie."

"Oh, I do! Why?"

"He's a bad one with women that's why."

"Oh, he is! A bad one with me if they didn't run away!"

The fellow seemed quite unpe furbed at her gibe.

Another Tia

(Continue

ance Silverthorn there is little co cern. The gambling joints still go fu blast. The dance halls continue to filled with revelers. The jazz orche tras blare away as waiters ser drinks at tables and liquor-laden me and girls stumble along with unstead steps. In doorways, megaphones hand, cabaret singers drearily into the words of "Weary River," "T Mystery of Life," "There's a Wa-W Girl in Agua Caliente" or some su popular ballad, to attract patronag Over in "Old Town," jaded electr pianos long out of tune thump d cordant music first heard a decad ago. Mexican police patrol the stree looking disgustedly as the American who have come across the border do things which the laws do not pe mit them to do at home.

Through the border gate the flashes occasionally a shiny limousi bound for the fashionable hotel a casino at Agua Caliente just thr miles away. The occupants seldo pause in Tia Juana. Class distinct precludes that. At their destinati

By
PAUL
ERESCO
UGSBURG

"He got down on his knees and began to pick up the pieces."

AITHRA HOLLAND

he knew a sharp suspi
you been smuggling

ile came and as swiftly
I haven't done a thing
o be ashamed of. Do
e?"
I do."
ht of the moon she
resent, a flaming silk
ered with patterns and
heavy fringe of white.
er shoulders like soft
and made her want to
grass to a gay, wild

t on you, 'Nita. I knew
t goes with your eyes

darling!"
n I? Then I must have
you."

is arm around her. He
more wonders that he
n—and her comments
Once, he said, he had
ho would have yawned
to death, if he talked
t.
etty?" Anita wondered.
enough. But leave her
uch more interesting."
how, when the ship was
would seem to be mov-
a circle overhead. And,
uptly, he was asking her
e his wife.

ke me, don't you?"
Much more than that."

one anything but think
he time you were gone.
o quick, dear, if"——

s hovering at her side;
in her ears.
see, you don't make
ing a sailor, and you're
of the time. Oh, I'm
a rich man. I'd rath-
an the richest man in
But it's so hard being

und to make good," he
l be a quartermaster

you come back again,
want to change your

ange," was his dogged
now what I want, and
. You get a chance to
s when you are out at

I haven't had a chance
ings—not yet. But by
you've returned, I'll
l you, Robert."
holding her close for
inutes. Then, abruptly

ued on next page.)

The Police Looked *for* His Girl *and* Found "Jake" Fleagle

Bandit and Murderer, He Came to His End Because He Shaved His Face to Keep a Date.

By JOHN T. ROGERS
Of the Post-Dispatch Staff

"Jake" Fleagle.

WHEN William Harrison (Jake) Fleagle, notorious Kansas killer, capitulated to an amour in the hill country of Southwest Missouri, he unwittingly signed his death warrant and supplied a clew to his whereabouts to agencies of the Government that had hunted this wanton murderer over thousands of miles of territory for two years.

Had Fleagle known anything of the history of crime he would have learned that it is the police theory that the worst possible repository for a confidence is a woman's heart, that when the law looks for its man it first looks for his woman. Criminal history teems with instances of the hunted man betrayed into the law's hands by a woman, but Fleagle seemed to be unaware of this.

Like most criminals, Fleagle lived by the might of his trigger finger. In the narrow compass of his warped mentality, to be unafraid and a good shot was all that mattered. That was the only rule he knew or cared to know; it was sufficient for his purpose, let criminal history say what it would.

Fleagle did not know and probably cared less that the most proficient of men, even among outcasts of his kind, are sometimes victimized by female banishments. A veritable terrorist in banditry, outwardly he was not suspected of nurturing tender moments. The men of his stripe never knew him to sentimentalize. Women were "skirts" or "molls" with him in conversation with men. Although Jake was not a great thrill to look upon, being small of stature, slouchy and in his forties, he had a heart and a certain way with women, together with plenty of money from his robberies. The latter is always most entrancing to the women he sought. They played him for the money, if for no other charm, and in the end sold him out to the law.

It is an old, old axiom of the underworld that what a woman doesn't know won't hurt her man, and the so-called smart hoodlum of modern banditry keeps his peace when the girls are around. There are not many prison cells where bitter jibes at women are not inscribed on the walls. Jailbird poets sing of the treachery of women. On the walls of a prison cell at Leavenworth is this jingle:

Sitting in the jailhouse,
Staring at the wall;
A good-looking woman
Is the cause of it all.

But Fleagle was frugal in all things and would not learn. He was the rural type of bandit, a backwoods bad man. He seldom saw metropolitan newspapers, from which he might have had instruction, and would not read them when he did.

No, Fleagle believed he was master of himself and his amours, such as they were, and this erroneous idea tells the time-honored tale of another triumph for a jealous woman, and, incidentally, another victory for society.

THE Fleagles, Jake and his brother Ralph, lived with their parents on a ranch midway between Garden City and Dighton, Kansas. The boys bore an unsavory reputation in those parts, but no crime was traced to them until 1928, after the robbery in May of that year of the First National Bank at Lamar, Colo., by four bandits.

The robbers there killed A. Newton Parish, president of the bank, and his son, John F. Parrish, the cashier. The bandits took with them as hostages two tellers, Everett A. Kessinger and E. A. Lundgren. The latter was thrown out of the car just out of town, and Kessinger subsequently was murdered by the robbers at their rendezvous. Dr. W. W. Wineinger of Dighton also was murdered after he had innocently dressed the wound of one of the band who had been shot.

This brutal crime aroused Colorado and Kansas to a hunt for the bandits. Months elapsed before a fingerprint on the doctor's automobile was identified as that of Jake Fleagle, taken when he was arrested as a robber suspect in California.

Fleagle's brothers, Fred and Walter, were questioned and established their innocence. But Jake and Ralph were mysteriously absent from home. Ralph was located at Kankakee, Ill., through a letter he had written home, and confessed that he, Jake, George Abshier and Howard L. Royston had committed the crime.

Ralph Fleagle, Abshier and Royston were tried, found guilty and hanged, and the hunt for Jake, which had been fruitless, was resumed with greater intensity.

The aid of postal inspectors and railroad special agents was obtained by Colorado authorities. A watch was kept when possible on all trains in the Middle West and the hunted man's picture with complete description was posted in postoffices and railroad stations and given into the hands of police everywhere.

Knowing the habits of Fleagle, and that he preferred country life, it was suspected he would be found on a farm or in sparsely settled country. In the hope, too, that some day he would write home, the mails were closely watched. This vigilance eventually was rewarded by receipt of a letter from Los Angeles to a woman in Garden City, Kansas. The letter was presumed to be from Fleagle, because of a similarity of the handwriting to samples of Fleagle's in the hands of the officers. It developed the letter was not from Fleagle, but the officers learned for the first time that the woman was an old flame of Jake's.

She bitterly and readily admitted the old attachment and—now for the treachery that was the beginning of the end of her old love—she didn't know exactly where he was, but most likely he would be found with a "rip of a woman" who formerly lived in Garden City, but had gone to Southwest Missouri about the time Jake fled.

This bit of information narrowed the search for Fleagle to the Ozark region of Missouri. It was rough country, just the kind a tough nut like Jake would select as a place to hide or fight it out. And there was some gambling to be had in the resort towns along the White River. Jake liked gambling.

When his brother, Ralph, was sentenced to death and complained he had been promised life imprisonment as a reward for naming all the robbers, Jake wrote a letter to the Governor of Colorado and another to the Attorney-General of Kansas, signing his name and protesting against the execution of his brother as a breach of faith by the prosecuting officials.

Those letters were mailed on a Missouri Pacific train operating on the White River branch of that railroad, between Newport, Ark., and Joplin, Mo. This narrowed the search still more and the manhunters concentrated their efforts to towns along the railroad, but with little success.

What they did learn was that a man resembling the picture of Fleagle was in that country somewhere, and each person who believed he had seen the man said he wore a beard and very long hair. The long hair convinced the officers the man of that description was the object of their search. Fleagle had large and protruding ears, which naturally he would have liked to conceal, as his large ears were dwelt upon as a feature of his circularized description.

But the officers got no closer to their prey than this vague information until one day their search for the woman who formerly dwelt in Garden City, and was presumed to be with Jake, was successful.

Again love played Jake a dirty trick. The officers found this woman also nursing a grudge. She said she was plenty sore. She declared she would not turn any man in, but Jake Fleagle couldn't wipe his feet on her and get away with it. He was "courting another girl up the river." She wouldn't inform against any man, not she, but Jake Fleagle could look out for himself from now on.

The officers learned the "girl up the river" was at Hollister. They obtained her name and learned from her that her beau was Walter Coates, with whom she would have a date at Hollister in a few days. She did not know Coates was Fleagle, but the officers knew.

Some of the officers went to Kansas City for reinforcements and were returning to Hollister by train a day or two later, when, lo, there stood Jake on the platform at Branson, the first station north of Hollister. He had been shaved that very day and sported a new haircut to make him look pretty for the date with his new love at Hollister.

THESE efforts at beauty culture to dazzle the new girl made it easy for the officers to identify their man. It was only a moment after he boarded their train to keep the tryst at Hollister that he was shot and captured. It then was observed that he was so absorbed in the new amour that he had also had a massage and smelled strongly of barber shop cosmetics.

No wonder he was taken unaware when commanded to surrender. Had he not been absorbed in sentiment, a wretched business for a man of his proclivities, he would have had time to think of his predicament and most likely would have beaten the officers to the draw. But he was in love and that marked him for a dunce.

The ruthless killer was unconscious most of the time before death next day from the bullet wound. In lucid moments he called plaintively for his mother, his only true love, but she was not there, nor did that "girl up the river" come to his bedside.

Dying, he was alone with that bullet in his vitals and with officers of the law he hated. He had been paid off in cold lead for his frightful crimes, but had not been told of his bad luck in love. He was spared that.

Cafeteria Girl

(Continued from preceding page.)

he rose from the bench and turned with an exclamation. Not half a score of yards away a man was standing, his hands in his pockets, watching them from behind their backs. Anita caught a glimpse of his face, an expressionless face beneath a flat straw hat. Then Robert started towards him, and the fellow, running, was lost among the shadowy trees and the rocks of Central Park.

He was lost but not forgotten. Again and often, sitting behind her cash-till, Anita thought of that man and wondered.

A strange thing happened the day after Robert's boat sailed. This same mysterious fellow entered the cafeteria, got a cup of coffee, and, in a moment when no one was near her counter, approached to pay his nickel.

"Sa-a-ay," he said, leaning forward in a confidential fashion, "you want to go easy with that Robert Banning, girlie."

"Oh, I do! Why?"

"He's a bad one with women—that's why."

"Oh, he is! A bad one with men, if they didn't run away!"

The fellow seemed quite unperturbed at her gibe.

"You wasn't thinking of marrying him, was you?"

"Of all the crust! What business is that of yours?"

"Oh, nothing. But you're a nice looking kid. I'd hate to see you get caught by Bob Banning—that's all."

She got angry and called Mr. Stolp, but the fellow did not linger. Some poison of doubt remained, however, and to it was added the daily acid of the manager's family story. . .

ROBERT BANNING returned on a Thursday in June, swinging through the door from Eighth avenue like a hero of some romance. His eyes were eager and very frank and thoroughly disarming. Her last misgiving fled; she did not care, when she saw him then, if he were the poorest man on earth; she could have danced on the counter top, she felt so suddenly happy.

They were married in a little Connecticut town overlooking the lazy Sound. They stayed two nights in a small hotel; then back they came on an early train to the city. He hurried at once to his ship on the Brooklyn dock front.

Anita, smiling and bright of eye, took her place at the cashier's counter.

Mr. Stolp came over and cast an appraising eye on the stock of cigars.

"I better order some more of those Toms. Hey, what's that you got on your finger?"

He was tolerant, soothing, almost kindly.

One day a strange man, elderly, called upon her. He was Robert's father. Nelson Banning looked formidable as a thundercloud when he loomed above her.

"All right, then. But just bear this in mind, young lady: neither you nor Robert, either, will get a cent of help from me."

He stepped towards the door, but Anita stood before it. Her face was white and her eyes were bright and she was fighting angry.

"You look here, Mr. Banning. I'm going to tell you something. I've earned my living all my life, and I don't need to ask help from anybody. That's not all. I took Robert for a poor man, and if he never has a dollar but what he earns himself I . . . I won't be disappointed. It's all I expect. And you leave us alone!"

"Oh, all right," gasped Nelson Banning, and for the barest second a smile had chased all the sternness out of his face.

It was amazing to see what a furore a simple marriage could raise. Reporters came and camera men, and the story was printed on all the first pages, with headlines, of course, in the tabloids. Anita read with amazement.

Another girl was mentioned, a society girl from a rich Philadelphia family. He had been engaged to marry this girl; but suddenly, the papers said, Robert had written a note to her and had vanished from the city. It came to Anita that she was the girl who would have been bored, would have yawned in his face, if he tried to tell her about the wonders one saw at sea and in ports abroad. So he had broken off their engagement.

One other note, the reporters learned, had been written to Robert's mother. It told her not to worry about him, because he was only going away to tackle the world as he wanted.

But Mrs. Banning, his mother, was worried. She asked her husband to hire a detective and find what her boy was up to. The detective had done a thorough job . . . up to a certain point! Twenty-four hours too late he found the Connecticut marriage record.

And what did the Bannings think of their new daughter? Upon this point the father was terse and certainly not to be shaken. "Mrs. Banning and I have no comment to make," was all that the papers reported.

Mr. Stolp, a practical man, had feet on solid ground. After the first shock of learning that Robert Banning of the Social Register once worked for him as a bus boy, he was again the sage who uttered worldly wisdom.

"Now look here, Neets, you want to use your head. This is worth a hundred thousand to you if you only play your hand right. Get a good lawyer and have him go——"

"OH, HUSH! You make me tired." Anita turned to contemplate the calendar on the wall. "Ten more days," she said. "Oh, dear, the time does pass so slowly."

Aye . . . but after all, it passed. The shipping list in the newspapers showed that his boat was due on this Monday.

Noon passed in a clatter of plates and cutlery, of banging trays and scraping chairs, of a check machine endlessly clanging . . . Mid-afternoon. . . . and the smell of mop-water rose with the steam from slippery floors. Anita began to feel restive.

At three-thirty she phoned the steamship office. Yes, his boat had docked at ten o'clock. A suspicion, gray and terrible, came like a cloud to hover and, slowly growing, to threaten. Perhaps his father, Nelson Banning, had met him at the gangplank. Perhaps his father had even convinced him that marriage to a cafeteria girl was the height of youthful folly. Perhaps—she grew faint at thought of it—he had told him, that ruthless man of money, that Anita had already gone away and was lost in California.

Four-thirty. The first of the dinner crowd began to come, like weary cows returning home from pasture. Then something flashed in the sun outside. She saw a Pennsylvania license plate! The machine had stopped on the street car track, for there was no place left to park. The door burst open as though from an inner explosion. A really violent explosion, indeed, for Robert catapulted out and came like a lusty cannon ball straight for the fly-screened entrance.

What followed caused a mild sensation among the weary cows at the manger. Mr. Stolp, for once in his life, was staggered. The service women, behind the counters, stopped as if suddenly petrified with their ladies caught in mid-motion.

"Get your hat and things," ordered Robert. "You're through!"

"But—what—?"

"You'll never work here again. You're through. Hurry up, dear; the car is waiting."

"Robert! I think—Oh, you've loosened this earring! Robert, but where are we going?"

He was too excited to answer.

"You know what kept me so long? Oh, you couldn't guess; I'll tell you. The port captain had me up at his office. He said, if I pass the examinations—and I will; I know all about them—then he'll give me a junior officer's berth! Just think; I'll be standing a watch on the bridge!"

"Why, Robert! Oh, you're wonderful!"

It was amazing how fast things were happening. There was Mr. Stolp, shaking hands with them and looking sort of silly. There was Dorothy Walsh, who punched the checks, kissing Anita good-by.

Then they were on the sidewalk, Anita still with her hat in her hand, and a fellow wearing a chauffeur's cap was saying, "Just around the corner, sir," as if Robert were a captain.

IT WAS just like a grand moving picture! A lady smiled as she got in the car.

"'Nita, this is Mother. She came up just to see you."

And then—a most amazing thing—the lady actually kissed her!

"My dear, what a pretty child you are! Though I knew you'd be. Robert is so particular."

The door banged shut. The chauffeur took his place behind the wheel. The shining car moved forward.

She heard Robert's voice like a voice in a dream:

"Dad likes you, too. He thinks you're great. He told mother, 'The little girl's got spunk.' And say, maybe Dad's not particular!"

(Copyright for the Post-Dispatch.)

Another Tia Juana Tragedy

(Continued from Page 3.)

thorn there is little con- gambling joints still go full dance halls continue to be revelers. The jazz orches- away as waiters serve tables and liquor-laden men stumble along with unsteady doorways, megaphones in aret singers drearily intone s of "Weary River," "The f Life," "There's a Wa-Wa gua Caliente" or some such ballad, to attract patronage. "Old Town," jaded electric ng out of tune thump dis- music first heard a decade xican police patrol the streets disgustedly as the Americanos e come across the border to s which the laws do not per- m to do at home.

gh the border gate there occasionally a shiny limousine for the fashionable hotel and at Agua Caliente just three way. The occupants seldom in Tia Juana. Class distinction es that. At their destination they will find the whippets running, the golf course open, the swimming pool populated by maids and men of means while the little balls click in the roulette wheels and baccarat, black-jack, faro and dice attract their complements of players. The casino is not open to the dance hall girls from Tia Juana. Their presence is promptly spotted and they are quietly but firmly requested to leave.

FLORENCE SILVERTHORN belonged, ostensibly, to the sodden village below. But many wonder if there wasn't a time when she might have been graciously welcomed to the fashionable crowd and been stared at as one of the beauties. The investigation now being conducted by the authorities may tell. But she hardly will.

"The thing that looks bad for Florence," Sergeant Carson said, "is that the matron of the jail found a crumpled $20 bill in her hand while she was being searched. This, we believe, was the $20 bill that belonged to the sailor. But he is dead."

The Fantasia Murder

(Continued from Page 5.)

lapsed and had to be carried from the courtroom after he had been sentenced to die in the electric chair.

Both Gallo and Cero were now under sentence of death, as the latter had merely been under reprieve while Gallo was on trial. It was obvious that both hadn't killed Fantasia, as only one shot had been fired.

Judge Cox met this situation by granting new trials to both condemned men. As Cero's second reprieve had almost expired, a third was issued. It was signed by Frank G. Allen, who had succeeded Fuller as Governor of Massachusetts.

Preparing for the new trials, officials sought Philomena, now regarded as the star witness for the State. She had been released from jail after repudiating her repudiation.

But officers sought her in vain. Philomena had disappeared very thoroughly and completely. She could not be found in the Italian quarter or in the rest of the city of Boston. She hasn't been found yet.

The State waited a year for the girl to turn up, then decided to go ahead with the case without her. Cero and Gallo faced the court together, Judge W. A. Burns presiding at the trial. And Philomena, though absent, had her day again in court, for the story she had told at the previous trial of Gallo was admitted in evidence. Again it apparently was believed by a jury.

CERO was acquitted, Gallo was found guilty a second time. Gallo has taken Cero's place in the Charlestown prison to await the electric chair.

Officials say they have no idea what has become of Philomena. They are skeptical of the theory that she has been put to death for talking too much to officers of the law about a little private vendetta. But they scarcely expect her to appear with another eleventh-hour story in an effort to save Gallo, her old admirer; that scar on the condemned man's cheek did not come, they figure, from a love tap.

KRAZY KAT

By HERRIMAN

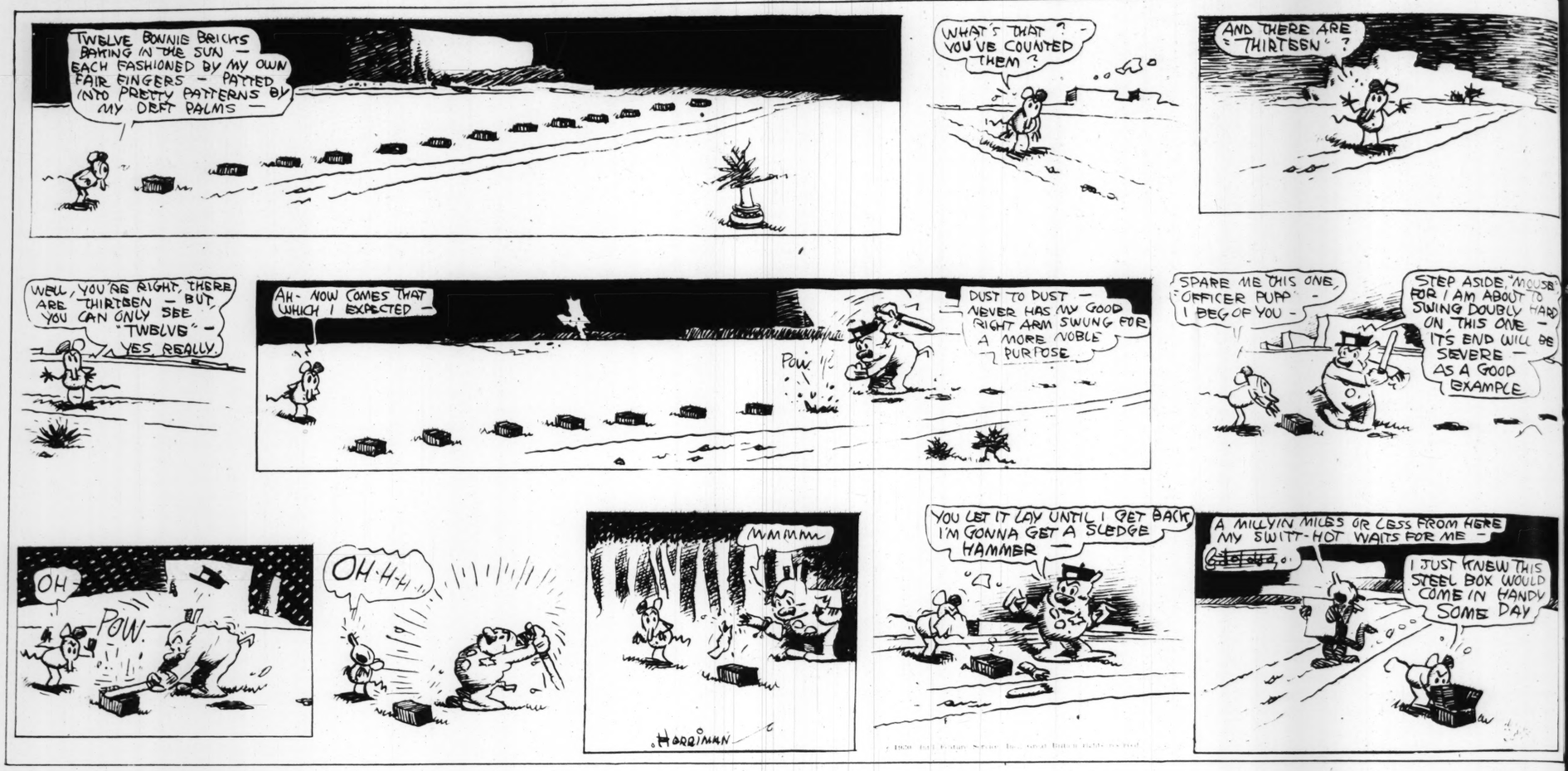

FABLES IN SLANG

The Perplexed Parents and the Two Pulchritudinous Problems.

ONCE a couple of proud but humble Parents put up a Triumphal Arch and hung out all the Flags and welcomed Home from two high-priced Institutions of so-called Learning the only Daughter and the only Son, just as the Checkbook was getting ready to throw up both Hands and sink with a Gurgling Cry.

The Boy had taken the Degree of A. B., meaning "Always Broke." Sister had been sandpapered and ducoed at a Private School which taught a Young Lady how to enter a Ballroom but gave her no specific Directions for escaping from the same before about 5 G. M. Alicia had acquired some Twenty Words of French and knew that she should not permit any Society Lizard to call her by her First Name until she had snuggled against him for at least a Half-hour and had become thoroughly acquainted.

Reginald and Alicia were fair to look upon and Ornamental, if Nothing Else, with the Accent on the Nothing Else. They were pretty well versed in Hockey, Tennis, Confectionery, even it somewhat shy on Mathematics, the Disarmament Conference, Manual Labor and the Trend of Business. A couple of Nice Kids of the Kind who Keep elderly relatives undecided whether it would be advisable to kiss them or kill them. During the joyous Semesters just concluded they had proceeded upon the Assumption that Dad was George F. Baker and the Mater was Mrs. Willie K. Vanderbilt. Paper Money, to them, was just Printed Matter which might be exchanged for Sportswear and Gardenias. They never heard the Crash in Wall Street and they never arose in time to read a Morning Paper and learn that there was any such Cloud on the Horizon as a Feeling of Depression in the Marts of Trade.

They had no Desire to take Cognizance of the Fact that the Grizzled Relic known as "The Governor" was financially lame in both Legs and Mom had not been buying any new Strings of Pearls. In fact, they had no Desire to take on any Information except the Dates for the Golf Tourneys and the approximate Hour the Hoopy-doop-doop Orchestra would erupt each Evening.

Every Night, while they were trying to stay out until the Moon went down, the peevish Provider and the poor Woman who had to serve Food to them in Bed every Morning would go into Secret Session and try to find out what the Heck they were going to do with the two Pieces of Bric-a-Brac.

Pa allowed that he had figured all along that when the Two received their handsome Diplomas his Tribulations would ease down a bit, because the Offspring, having received so much expensive Training, would be all set to paddle their own Canoes and Climb any available Ladder leading to Fame and Distinction. Instead of which, they had turned out to be a couple of Bermuda Onions. Just as useful as a Bad Cold.

"I CAN remember," said Mother, "when a Girl who was past Twenty began to feel like an Old Maid and would look out of the Window for Hours at a Time for some Young man. Alicia seems to feel that Matrimony is something like Pneumonia or Spinal Meningitis. She shudders every time I mention it. She says if she ever does tackle a Companionate Marriage, just for a Joke, she will retain her Maiden Name and live her own Life, mebbe permitting her Mate to drop in once a week."

"I can't make her out," assented Father. "For a while I thought she wasn't learnin' a blame Thing at that highfalutin' School, but now it seems that she learned a Lot that her Grandmother never heard of. She says she longs for a Career."

"Just think of a Girl wanting to be an Authoress or an Interior Decorator or run a Tea Shop when she might grab off a steady Young Man and settle down in a Home of her own!" said the Old Lady.

Father called attention to the fact that while she traveled with the Night Hawks she wouldn't meet any Steady Young Men.

"I guess you're right," said the Partner of his Woes. "She says that while Steppins are the Style she doesn't need anyone to hook her up, and if she picked out any Boy Friend and had him around all the Time, she would simply destroy a beautiful Friendship."

Father spoke as follows: "I've thought some of lettin' her go to Hollywood, but the Trouble is that she doesn't know anything about waitin' on the Table. She couldn't get over in the Talkies because she doesn't know how to talk. She just chirps. I can't see her as an Authoress. She was so busy acquirin' Swank at that Home for the Daughters of Recent Millionaires that she forgot to learn how to Spell.

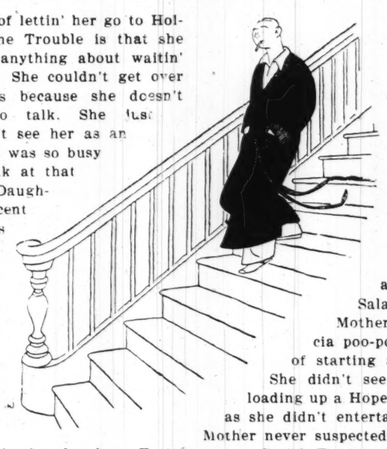

"She'd be a Flop at runnin' a Tea Shop because she couldn't add up two Lettuce Sandwiches without makin a Mistake of at least Forty Cents in favor of the Customer. She couldn't be Hostess at a Night Club because she isn't strong enough to climb on top of a Piano. She has only two useful accomplishments. She can toast Marshmallows and make a Salad Dressin'."

Mother said that Alicia poo-poohed the idea of starting a Hope Chest. She didn't see the Sense of loading up a Hope Chest, so long as she didn't entertain any Hopes. Mother never suspected that Wedlock was a Social Error until Alicia told her, between Cigarettes, that it simply wasn't being done any more, at least not by the Intelligentsia—the latter word was absolutely muffed and fumbled by Mother.

The two Old Folks were certainly up against it good and plenty. They had planted a couple of Trees they could not chop down.

They would decide every Morning to give the Children a good Talking to, and then they would wind up the Day by apologizing and taking Orders. If the Juniors ever get a Jump on the Senile Seniors it is a Cinch that the Latter are lashed to the Mast and will remain there.

It looked as if Reggy and Alicia would continue to be a couple of Expense Accounts as long as Father had the Strength to sit at a Desk and use his Fountain Pen.

Did it ever occur to the Intelligent Reader that possibly we have too many Colleges operating in this country? The Prisons and the Universities are both overloaded and turning out too many characters who are a Menace to the Social Fabric—the only Difference being that the Graduate cannot be apprehended and sent back for Further Punishment.

Well, if Alicia was something to worry about, what shall we say regarding Reginald, the large, handsome Brute with the Mental Equipment of a Snapping Tutrle and the Social Instincts of a Bull Calf? One of those lumbering Lads who are generally liked, in spite of the Fact that probably they never will connect up with a decent Job.

Reginald was the kind of Bird that you couldn't say a Word against, and at the same time it would be extremely difficult to write a Brief in his Favor. He was just about 170 pounds of Organic Matter and after you said that you had practically written his biography.

When his Dad corralled him at the Office and tried to lecture him on the Sober Responsibilities of Life, then Reggy would wear the Facial Expression of a Goldfish when it comes to the Surface to gulp a Piece of Bread.

It is purty tough on a Nice Boy to escape from the Dean of Men and get ready to devote a long Rest Period to eating Home Food and attending House Parties, and then have a Queer Duck who, by mere Accident, happens to be Provider and Meal Ticket, begin to annoy him by dirty Suggestions in regard to Going to Work.

"DO YOU think you could be a Bond Salesman?" asked the Senior at one of these Painful Interviews.

"What is a Bond?" asked Reginald.

Father emitted a Sound resembling the Wolf's long Howl on Unalaska's Shore.

Fortunately for the recent Graduate, he never came up for Air any Day until Hours and Hours after the Work Horse had departed and he learned to time his Escape in the late Afternoon so as to avoid Contact with Disagreeable Persons, so that often a whole Week would elapse without the male Parent having a chance to look over his Investment.

At the breakfast Table the Post Mortem would run about as follows:

"What time did they get in?"

"Search me. I heard it strike Three and dozed off and a little while later they began to sing and break Dishes."

"Did they wreck the Icebox?"

"They used up Everything except the Milk. By the way, they demand better Facilities for cooking Ham and Eggs. Also some real Caviar and a larger Ice Bucket."

"I thought from the way we were holdin' our Trade that the Service was O K. If I slipped a little Cyanide of Potassium into the Caviar, do you s'pose the Law could get after me?"

"Don't talk like that. You don't dare to scrap them, with so much Capital tied up."

Which he didn't. Last week he had a Bright Idea. He was in Correspondence with an Old Friend who makes Bedsteads, with branch Factories in Kenosha and Bridgeport. He wrote to the Friend: "Do you want a couple of good-looking young Experts to make Daylight Demonstrations of Deep Slumber on your famous Mattresses?"

He lived in hope until a Reply came back as follows: "I have a Couple of my Own."

MORAL: *Parents are no Cause for Complaint until seen or heard.*

GEORGE ADE.

(Copyright for the Post-Dispatch.)

BANANA MAGNATE CONVERTED

AN EAR-SPLITTING roar came hurtling through the open window of my apartment the other day. The vase started rocking on the mantelpiece. I was jounced a full two feet from my couch upward.

Returning to the couch, I went to the window to see, if possible, what had caused the roar.

It was a man on the street, 12 stories below. He had a basket of bananas and at intervals he would stop, gaze wistfully into space and emit a howl that might be translated as:

"Mmmraowwowow!"

"Give me that flatiron," I said to my secretary.

"No," she said, "the last time you tried to drop a flatiron was on that strawberry peddler and you missed him and hit the doorman and he had a sick headache for a week."

"Then I'll go down and see him," I said, and did.

"My good man," I said, "May I ask what you think you are doing?":

"I sell the banan'."

"What is that you were yelling?"

"I yell 'Bananas for sale.'"

"Will you oblige me by roaring again, or re-roaring?"

"Mmmraowowowow ow!"

"So you think that means 'Bananas for sale'?"

He smiled proudly, and nodded.

"Now, my good man," I began, "I want to have a talk with you. Did you become a banana peddler voluntarily, or were you forced into it?"

"The market," he said.

"I understand," said I. "I'm a newspaper man."

"The market?" he inquired, with native simplicity.

"That—and life," I replied.

Then we understood each other.

"Now, I like you," I told him. "I can see you're not inherently vicious. You have a pleasant face. Can you stand the truth about the banana?"

He said he could, he thought.

"Well," I went on, "you know how dangerous it is, don't you?"

"Dangerous?" He was surprised.

"Certainly. Just now you had a narrow escape from having a flatiron thrown at you."

"WHO throw the flatiron at me?" he demanded, bridling.

"I don't know," I said. "Some fresh guy. But do you realize that in every bunch of bananas there lurks a poisonous insect called a tarantula?"

Even as I spoke, a huge tarantula with the face of a hardened criminal scuttled guiltily out of the basket, lowered itself to the sidewalk by means of a hempen thread spun on the spur of the moment, and hurried off, casting a malignant glance at us.

"You see?" I told him. "You had a close call there. But there is something else. Do you realize the roar you utter constitutes cacophony?"

His face paled.

"Good Lord!" he cried. "Not cacophony! Anything but cacophony!"

"Sorry. Cacophony," said I.

He moaned.

"And I promised my mother never to be cacophonous."

"It is never too late to mend," I said. "I would advise you to give up the banana. It is a low, vulgar fruit. It has a peel which when slipped on, sends one sprawling to the pavement. Does the pear do it, for instance?"

"No," said the peddler.

"Does the apple?"

"N-no," he admitted.

"Does the nectarine?"

"Yes," he said, brightening. "I slipped on a nectarine once."

"One case in a thousand," I snapped. "Proves nothing.

"Furthermore," I continued, "banana peddling leads to other things. It gets you. Pretty soon you'll tire of it and you'll want something more thrilly. You'll take up fish peddling."

"Never, never!" he cried.

"And after that comes old clothes peddling," I went on.

"Oh, horrid!" moaned the poor chap.

"And finally you get to be somebody who talks fast over the radio, like Floyd Gibbons," I concluded triumphantly.

With a loud cry of terror the peddler threw away his basket, fell upon his knees and swore to mend his ways and take up interior decorating.

With his roaring disposed of, I returned to a peaceful nap, interrupted only by the phone, the bellowing of urchins and the tattoo of riveting.

FRANK SULLIVAN.

(Copyright for the Post-Dispatch.)

RELIGIOUS PA
the Augsburg Co
where the allegory

THE INNER COUNCI
Goehring, member of th
Hauptmann Strasser, lea

CATAPULT FOR LA
at the rate of 45 miles a
being to eliminate those
fields.

ST. LOUIS POST - DISPATCH
ROTOGRAVURE PICTURE SECTION
NOVEMBER 2, 1930

RELIGIOUS PAGEANT, "TRUTH TRIUMPHANT," produced in The Arena under the auspices of the Evangelical Lutheran Churches of Greater St. Louis to celebrate the 400th anniversary of the Augsburg Confession. A chorus of 1500 children, 250 men, and a 50-piece band furnished a musical accompaniment for the pageantry. Inset, a view of the stage at the south end of The Arena where the allegory of truth was presented to nearly 15,000 spectators. More than 3000 took part in the performance.
—Photos by The Taylor Photographers.

THE INNER COUNCIL—Leaders of the new Fascist Party in Germany. Left to right, Hauptmann Goehring, member of the Reichstag from Berlin; Dr. Frick of Thuringia, Adolf Hitler, leader, and Hauptmann Strasser, leader of the storm troops of Berlin.

CATAPULT FOR LAND PLANES—By means of compressed air, this craft can be shot into space at the rate of 45 miles an hour. It was built in England for experimental purposes, the chief object being to eliminate those long runways in several directions which now have to be built upon aviation fields.

HEAVY WEATHER OFF CAPE HORN—Photograph taken on square rigged ship as it drove through South Atlantic seas with the rail and deck partly submerged by the seas piled up by a moderate gale.

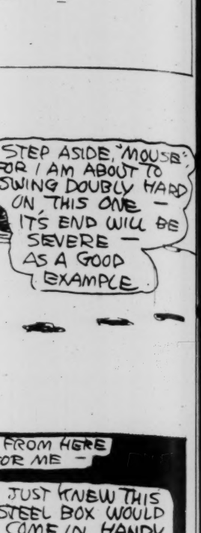

ERRIMAN

nts and the Two
s Problems.

d tried to lecture him on
esponsibilties of Life, then
wear the Facial Expres-
oldfish when it comes to
to gulp a Piece of Bread.
tough on a Nice Boy to
the Dean of Men and get
ote a long Rest Period to
e Food and attending
s, and then have a Queer
y mere Accident, happens
er and Meal Ticket, begin
by dirty Suggestions in
ing to Work.

OU think you could be a
d Salesman?" asked the
or at one of these Pain-
s.
Bond?" asked Reginald.
itted a Sound resembling
ong Howl on Unalaska's

y for the recent Gradu-
r came up for Air any
urs and Hours after the
had departed and he
ne his Escape in the late
as to avoid Contact with
Persons, so that often a
would elapse without the male Parent having a chance to look over his Investment.

At the breakfast Table the Post Mortem would run about as follows:

"What time did they get in?"

e. I heard it strike
zed off and a little while
gan to sing and break

wreck the Icebox?"
d up Everything except
the way, they demand
es for cooking Ham and
some real Caviar and a
cket."
from the way we were
ade that the Service was
pped a little Cyanide of
to the Caviar, do you
v could get after me?"
like that. You don't
them, with so much Cap

idn't. Last week he had
He was in Correspond-
Old Friend who makes
th branch Factories in
Bridgeport. He wrote
"Do you want a couple
ing young Experts to
ht Demonstrations of
ber on your famous

hope until a Reply came
vs: "I have a Couple of

Parents are no Cause for
il seen or heard.
GEORGE ADE.
for the Post-Dispatch.)

EARLY AMERICAN PORTRAITS ON VIEW AT ST. LOUIS ART MUSEUM

Mrs. Vaudeleur and child, by Ralph Earl. From the Vose Galleries, Boston.

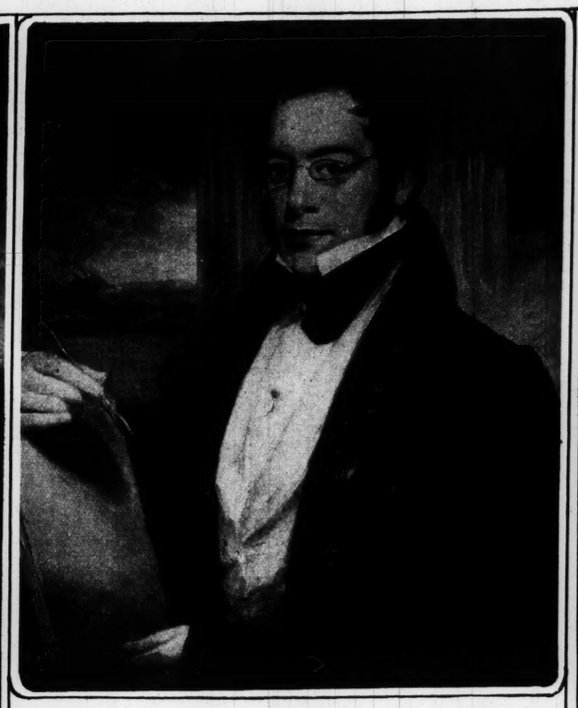

Portrait of the artist, Thomas Birch, by John Neagle. From the Ehrich Galleries, New York.

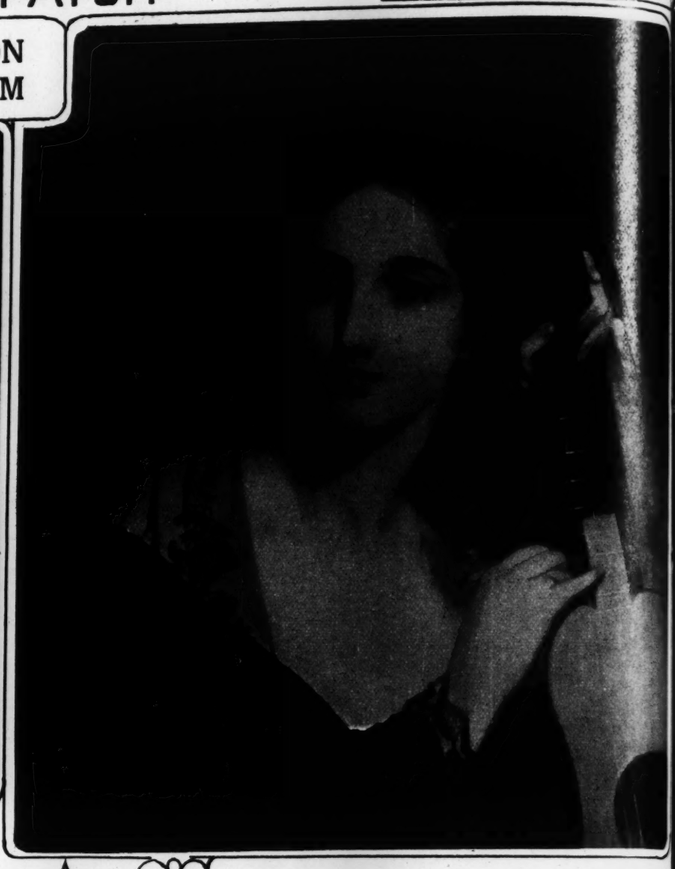

The Guitar Player, by Thomas Sully. From the Vose Galleries, Boston.

THE JUNIOR AIR CHAMPION—Bob Buck, 16 years old, greeted by his father and mother on arrival in Newark airport after breaking the junior transcontinental record. His elapsed time, coast to coast, was 23 hours and 47 minutes.

Mrs. Haseltine, by Thomas Sully. From the Ehrich Galleries, New York.

A GOOD LUCK ARCH—G. I. Whittiker, a blacksmith of Wynwood, Ok., has saved more than three tons of horseshoes which he has constructed into an arch in front of his shop.

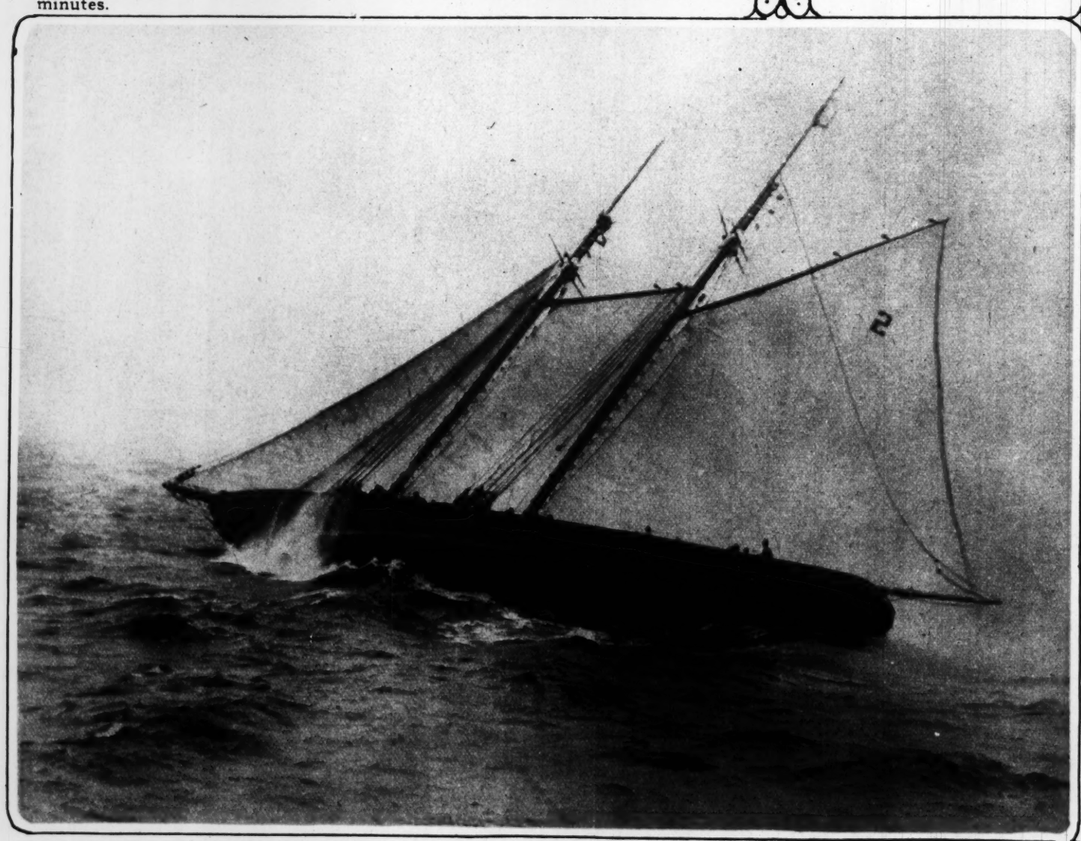

MORE THAN A CAPFUL OF WIND—The Gloucester fisherman, Gertrude L. Thebaud, heeling over as she led her competitor, the Canadian Bluenose, in second race for the fishing fleet championship. After 10 years the championship came back to the United States.

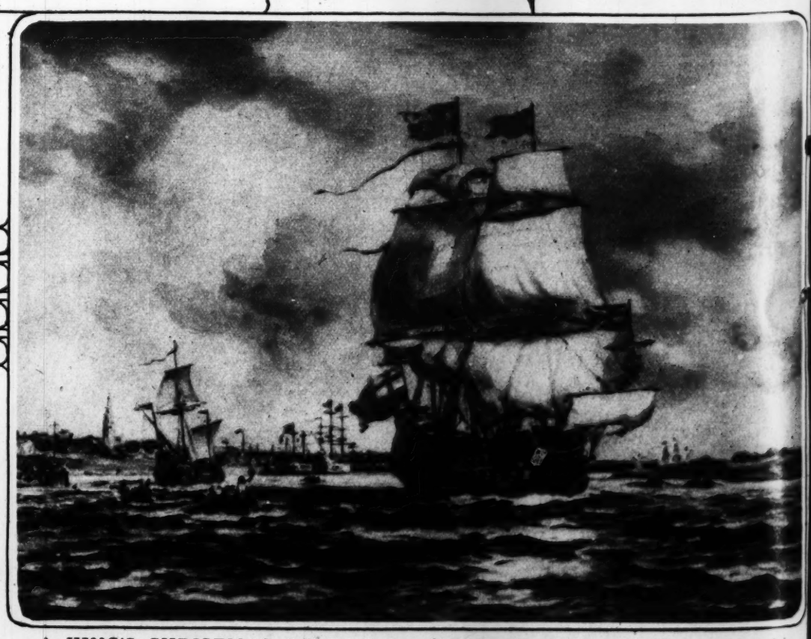

A KING'S CHRISTMAS CARD—George V of England, this year, is sending to his royal friends and relatives a reproduction in colors of the painting by Bernard Gribble, "The Sailing of the Loyal London." This vessel was presented to Charles II in 1666 by Londoners to replace a ship which had blown up.

Photo by the printers, Raphael Tuck & Sons.

The Toco toucan (Ramphastos to
America. The St. Louis Zoo has
States.

AR FROM THE WORRIES OF
war time Premier, stops to pet one
down in Surrey.

THEY MAY MOVE INTO THE
and his family photographed in
Farm. Next Tuesday the voters

DAY DREAMING IN DIXIE—
by his faithful young colored sq
the links.

The Toco toucan (Ramphastos toco) from Northern South America. The St. Louis Zoo has the only pair in the United States.

WHAT YOU SHOULD SEE AT THE ZOO

—By Post-Dispatch staff photographer.

Three lion cubs after having their tummies filled with whatever it is lion cubs like to eat.

This is Venus, mother of three cubs shown above. When the photographer came closer to the cage she was not so docile in appearance and action.

FOR BYRD SOUTH POLE EXPEDITION—Each of the 117 men who went with Admiral Byrd into the Antarctic will receive from the Navy Department one of these medals, cast either in gold, silver or bronze.

THEY MAY MOVE INTO THE GOVERNOR'S MANSION—Philip F. LaFollette and his family photographed in their home in Wisconsin, known as Maple Bluff Farm. Next Tuesday the voters will decide whether he is to be their next Governor.

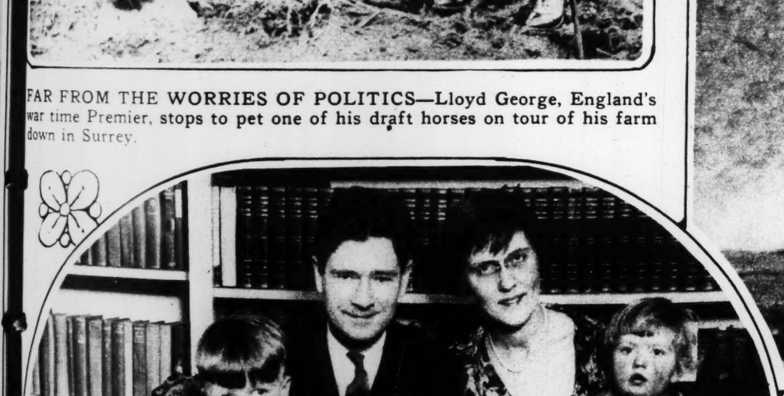

FAR FROM THE WORRIES OF POLITICS—Lloyd George, England's war time Premier, stops to pet one of his draft horses on tour of his farm down in Surrey.

JAMES A. FARRELL of the United States Steel Corporation, photographed on his way to office.

GERMAN FEMINISM OF TODAY—Athletics have attained a large following among the young women of the Central European Republic, and outdoor contests of every kind are staged frequently. These two are javelin throwers in a Berlin school of gymnastics.

DAY DREAMING IN DIXIE—The world's champion golfer, Bobby Jones, attended by his faithful young colored squire, just taking it easy before starting a round on the links.

A MATERNAL SCOLDING BY THE DUCK POND—Nature study made on a farm in Yorkshire, Eng., which won prize at photographers' salon in London.

AMERICA'S WEALTHIEST DEB—Miss Doris Duke, 18-year-old heiress to the estate of her father, James Duke, tobacco magnate. She made her debut at Newport last summer.

PEASANT ARTIST'S IDEA OF THE CRUCIFIXION—An exhibit at the Polish National Art Salon, in Warsaw, which attracted much attention because of its origin—an untutored peasant of Western Poland painted it.

BRIDE FROM NATIVE NORWAY—Bert Balchen, who flew with Admiral Byrd on his Atlantic flight and trip to the South Pole, photographed with his wife just after they started on their honeymoon. They first met years ago in Oslo.

CAPT. TAYLOR BRANSON, leader of the United States Marine Band, which will be in St. Louis for two concerts at The Arena later in the week.

PRINCESS ASTRID, wife of Crown Prince Leopold of Belgium, and her two children, the youngest born last August.

A MIDNIGHT FEAST IN THE CORNFIELD—The photographer's flashlight went off just as this foraging raccoon had about finished the inside of a pumpkin in a North Carolina field.

MEMORIAL CLOCK, in honor of the late Sigmond P. Baer, a gift of employes, now hanging over the main floor of the department store he helped to found and develop into a St. Louis institution.

An **INFORMAL VIEW** *of a lady who knows her sportswear*

Her shoes are tailored, yes. Jaunty, with a certainty. Yet cunningly contrived detail leaves no doubt as to the essential femininity. She selected them at Walk-Over in black calf embellished with black lizard and tailored with perforations and stitching in a rather dashing design. We have a pair for you. ROMELLA by name and only $10. Have you seen the new dull shades of Walk-Over hosiery?

WALK-OVER

612 OLIVE SHOE STORES GRAND AT WASHINGTON
Open Evenings Except Wednesday

ASK ABOUT SHOES WITH THE MAIN SPRING ARCH

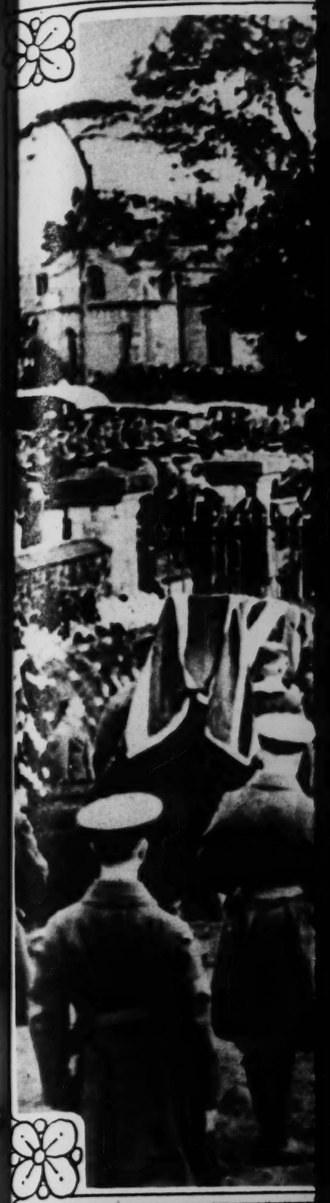

MODEL OF NEW ST. LOU
John Beil of 4227a Juniata str
nigh, and 300 days of work wer

GABRIE
reconditioning oil process

PERMA WAV

Only authorized GABRIELE
pared to serve you with this
oil process . . . a permanen
treatment combined.

Look for this rich black and silver display sign in the windows of your favorite beauty shop. Accept no substitutes. DEMAND THE GENUINE. The name, "GABRIELEEN", appears on every pad . . . also

THE GABRIELEEN
Dept. 14, 249 Fifth Avenue

B—Miss Doris Duke, er father, James Duke, lebut at Newport last

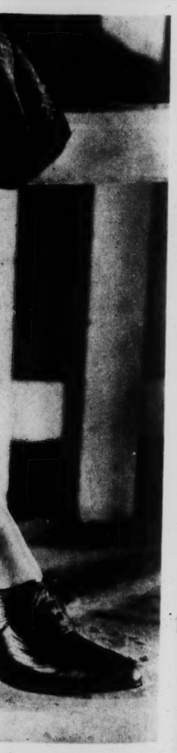

VIEW of a sportwear

th a certainty. Yet doubt as to their at Walk-Over in d and tailored with ashing design. We ame and only $10. Valk-Over hosiery?

VER

VASHINGTON cept Wednesday

IN SPRING ARCH

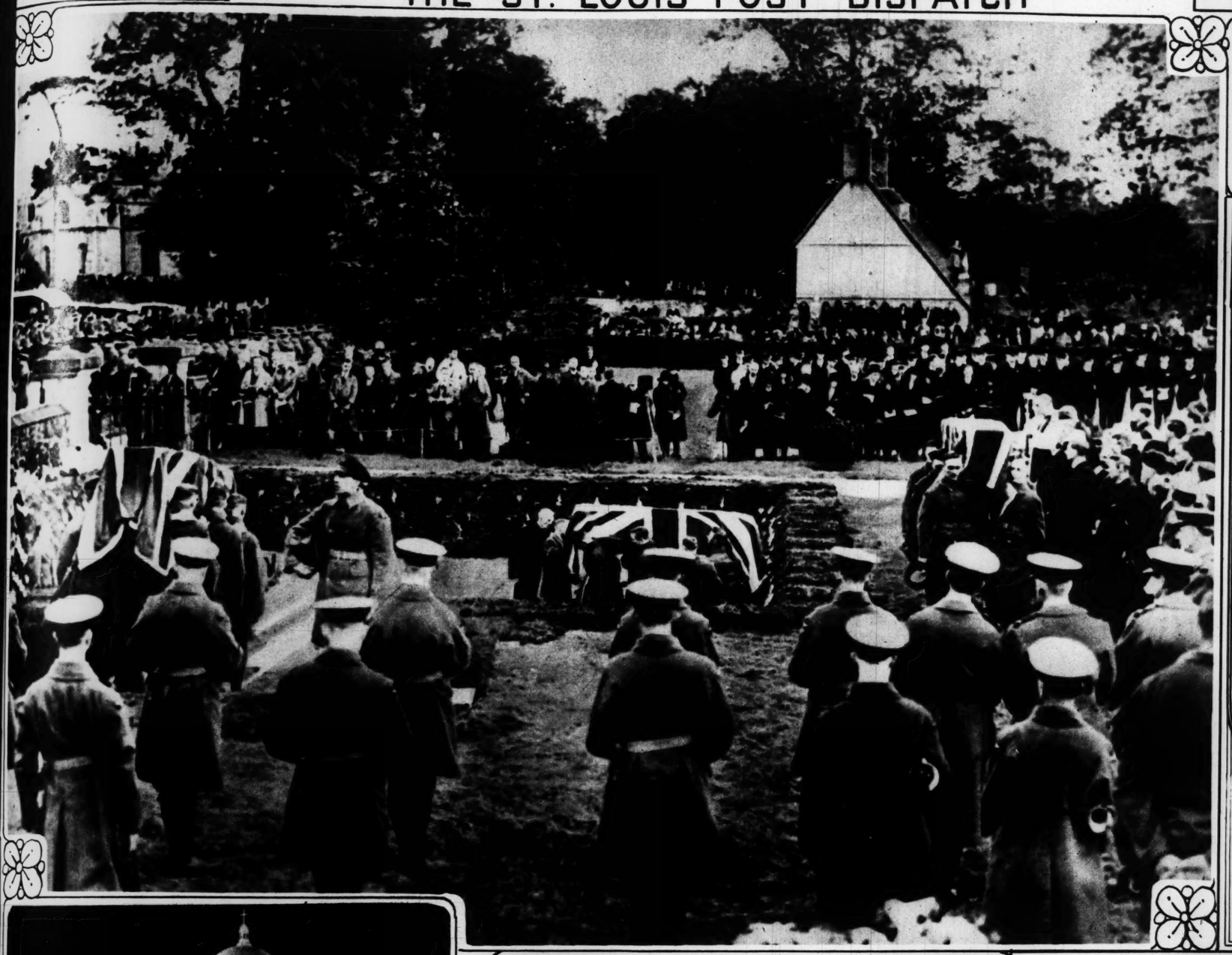

DIED TOGETHER, NOW THEY REST TOGETHER

Burial in one grave at Cardington, England, of the 48 victims of the accident which befell the dirigible R-101 in France shortly after starting on flight to India.

←

$5 ENNA $6
JETTICK
Shoes for Women

WIDTHS AAAAA to EEE

SIZES are 1 to 12

1. Insist upon a proper fitting of your foot. It is easy to be misfitted without realizing it at the moment.

2. Insist upon genuine Enna Jettick Shoes because the tremendous success of Enna Jetticks has invited many imitations.

3. 177 Sizes and Widths enable Enna Jettick dealers to fit any normal foot perfectly and stylishly at $5 and $6.

ENNA JETTICK MELODIES with MADAME SCHUMANN-HEINK every Sunday Evening from WJZ and Associated Stations

ENNA JETTICK SONGBIRD every Tuesday night from WEAF and Associated Stations

All Sizes at — All Widths at

Huette's WONDERFUL SHOES

FOUR STORES:
714 Washington - 420 N. Sixth
6118 Easton - - - 6331 Delmar
Booklet on Request. Mail Orders Filled.

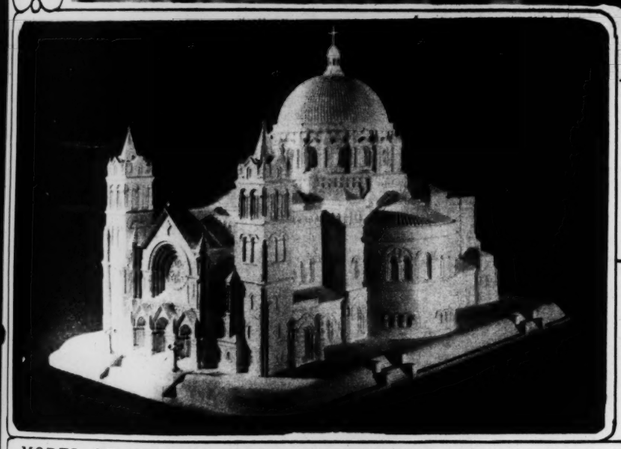

MODEL OF NEW ST. LOUIS CATHEDRAL—Made of plaster by John Beil of 4227a Juniata street. It is five feet long and four feet high, and 300 days of work were required to complete it.

HIS FOURTH TRY FOR THE GOVERNORSHIP—Charles W. Bryan, brother of the famous William Jennings Bryan, photographed with Mrs. Bryan. He hopes to be chosen Governor of Nebraska in the election to be held next Tuesday.

GABRIELEEN

reconditioning oil process

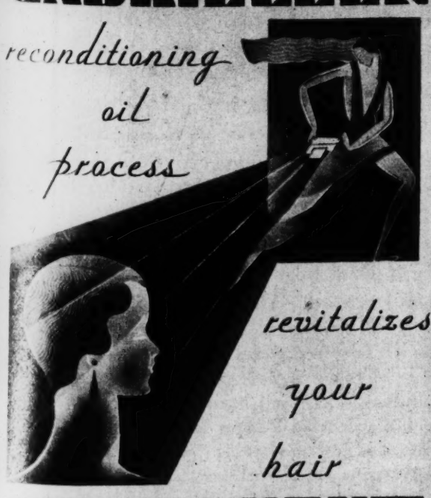

revitalizes your hair

PERMANENT WAVING

Only authorized GABRIELEEN beauticians are prepared to serve you with this marvelous reconditioning oil process . . . a permanent wave and a wonderful treatment combined.

Look for this rich black and silver display sign in the windows of your favorite beauty shop. Accept no substitutes. DEMAND THE GENUINE. The name, "GABRIELEEN", appears on every pad . . . also on the bottle containing this reconditioning compound. Procure a fascinating brochure illustrating advanced ideas in hair waving from all GABRIELEEN beauticians, or, if you prefer, write direct to us.

THE GABRIELEEN COMPANY, INC.
Dept. 14, 245 Fifth Avenue New York City, N. Y.

MEMORIAL FOR FIRST PLANE FLIGHT—Architect's model of monument to be erected at Kitty Hawk, N. C., where the Wright brothers first traveled through the air in a motor-driven, heavier-than-air vehicle. The monument will be 60 feet in height.

A FROCK IN VELVET—The skirt is of floor length, and bell sleeves embroidered with white wool are one of the prominent features of the design.

ADVERTISEMENT

Women Are Quitting

Cold Creams, Skin Foods and Astringents for this Far Simpler New Way

The four fundamentals of skin care condensed into a single, 3-minute application

A Scientific Discovery That Condenses a Complete Professional Facial Into a Single Application, Taking Less Than 3 Minutes, and Combining the 4 Fundamentals in Skin Care Urged by Experts!

NOW comes a remarkable *new* development in beauty science. A discovery that experts predict may soon change all previous methods in skin care.

A way that condenses the four fundamentals of scientific skin care into a single three-minute home application! And that provides the *exact* and *same* effect of a complete *Professional Facial* costing $3 or more.

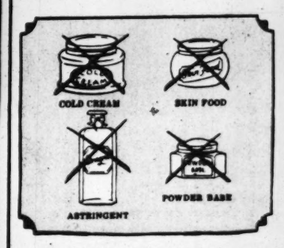

A way that combats blackheads and enlarged pores; often with almost unbelievable results. That banishes premature age lines, and the lines of strain and worry. *For each application works directly on each and all of these conditions.*

Hence, a way that completely eliminates the need of costly special creams and lotions. Of old-time cleansing creams, of "skin foods" and astringents. Yet—that is as easy to use as an ordinary cleansing cream.

Do you wonder, then, that largely on expert advice tens of thousands of women are adopting this unique creation?

What It Is

It is called Lady Esther Four-Purpose Cream. And it marks the application of totally *new* principles in skin care as defined by the most recent scientific findings of ablest specialists in the field of beauty culture.

Each application has four distinct actions on the skin.

Cleansing action that cleanses the pores. And thus ends the use of an ordinary cleansing cream.

Tissue stimulating action that invigorates the deep tissues of the skin. And, thus that ends the use of a special "skin food."

Astringent action that eradicates worry, strain and premature age lines, refines pores. And thus that makes the use of youth creams and astringents a folly.

Softening action that forms a perfect base for powder. And thus banishes the need of a powder base. Thus the four fundamentals of skin care are condensed into a single, 3-minute application.

Age lines soon go under this daily care. Flabby tissues strengthen and become firm. The skin is kept clean—for the astringent action of this cream *closes* the pores after they've been cleaned. And thus closes them against accumulations that foster imperfections.

It is sold under the name of Lady Esther at all drug and department stores at 50 cents and $1.25 a jar. The $1.25 size contains four times the amount in the 50 cent size.

LADY ESTHER
FOUR-PURPOSE FACE CREAM

AUTO-GYROS OVER NEW YORK—Two Pitcairn machines, which flew from Willow Grove, Pa., made a three-hour flight over the city and adjoining waters.

100-YEAR-OLD LOGS—Hardscrabble, at Langhurst, on the Mississippi bluffs, is made of materials from a Methodist church near Kimmswick, the first built west of the river. It is the country home of Theodore F. Lange of St. Louis.

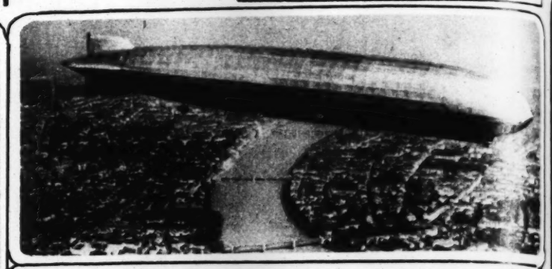

GRAF ZEPPELIN IN SWITZERLAND—Great German craft above Basel.

ADVERTISEMENT

THE ENSEMBLE IS THE THING!

Your dress ensemble is incomplete without a pair of "Reilly" glasses.
Scientifically fitted to correct "poor" vision.
Cosmetically fitted to add distinction to your features.
Stylishly fitted to perfect your ensemble.
Head the style parade with us.

CHAS. REILLY OPTICAL CO.

219 N. EIGHTH STREET Between Olive and Pine ARCADE BLDG.

MELLOWED A HUNDRED MILLION YEARS

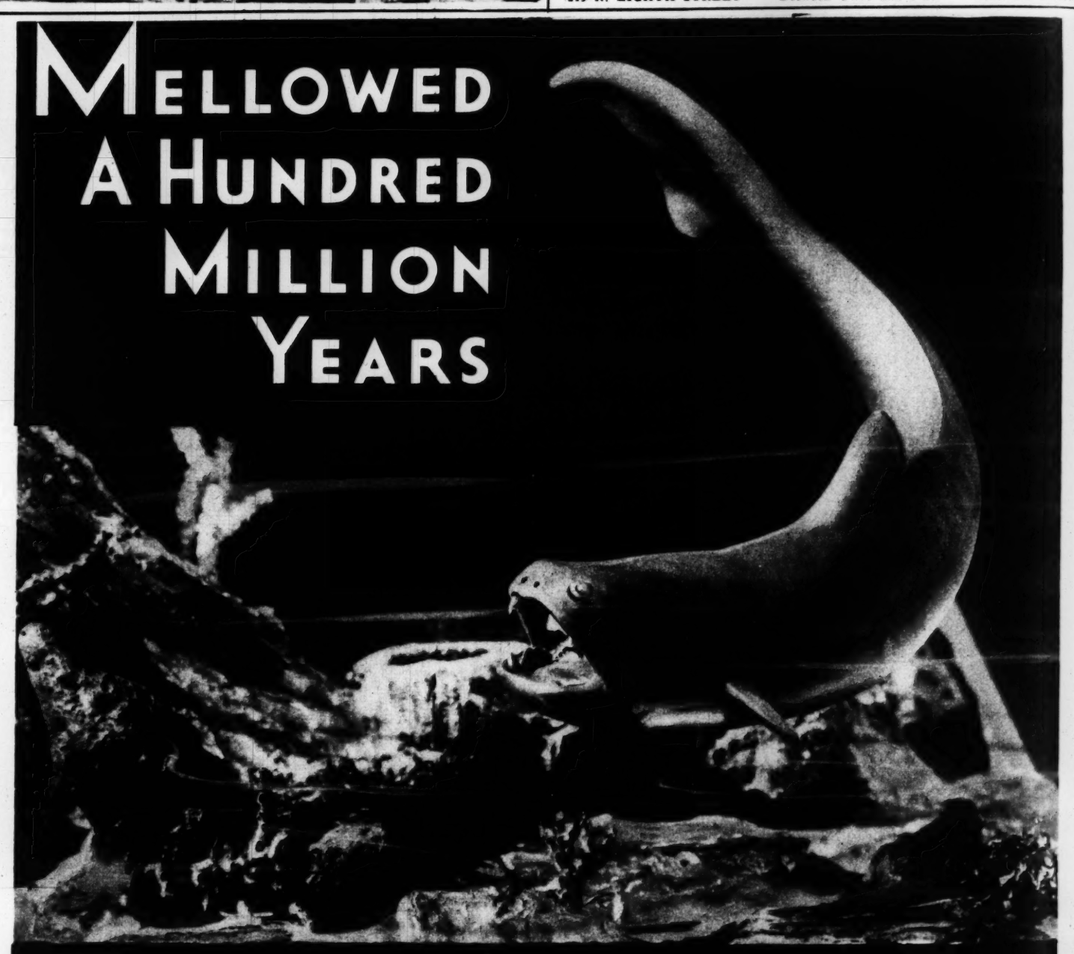

When mighty, armored fishes swam over PENNSYLVANIA

THE 100,000,000-year-old Devonian Age was the source of three wonders:—vast inland seas, the tremendous saw-toothed fishes whose fossils may be seen in famous museums—and the Bradford-Allegany District crude oil that is now being refined into Sinclair Mobiline Motor Oil.

Other and more extensive oil-bearing ages preceded and followed the Devonian. But in none of them were earth conditions sufficiently favorable to form crude of such sheer lubricating quality as that from the Bradford-Allegany District of the Pennsylvania field—witness the fact that Bradford-Allegany crude commands the highest price of all Pennsylvania grade crude oils!

Excellent as it is, the crude is not sufficient. Before it becomes Sinclair Mobiline Motor Oil Bradford-Allegany crude goes through an exhaustive refining process in the big, new Sinclair refinery at Wellsville, N. Y. By improved processes it is triple-filtered, de-waxed at as low as 60° F. below zero and stripped almost entirely of carbon-forming compounds.

Have the nearest Sinclair dealer change your oil to Sinclair Mobiline according to the Sinclair Law of Lubrication. After long, hard driving note how this Mobiline stands up—how it comes out of the crankcase almost as good as it went in. Note, especially, how very little Mobiline has been used up—positive, visible proof that this rich, Devonian oil protects the last mile as well as the first!

Send our nearest office your name and address and a list of the states where you intend touring and we will send you road maps and the Sinclair Law of Lubrication booklet, free. Sinclair Refining Company, (Inc.) New York, Atlanta, Chicago, Houston, Fort Worth, Kansas City.

SINCLAIR MOBILINE

Pennsylvania MOTOR OIL

Reg. U. S. Pat. Off. 1905—Renewed 1925

Made in the newest, largest single refinery using PENNSYLVANIA grade crude exclusively.

guaranteed by SINCLAIR REFINING CO. INC. to be 100% pure PENNSYLVANIA GRADE OIL

35¢ *per quart*

You, too, should know about this FAMOUS SKIN SOFTENER

New York's stage star, Zold Gray, whose hands—judged the most beautiful in America—reflect the benefits of Italian Balm.

COLD CANADA'S LARGEST SELLING SKIN PROTECTOR

FROM FRANCE, Italy, Persia and other foreign lands come the precious ingredients that go into the making of Campana's Italian Balm. Little wonder that this famous lotion is the sensation of the day.

It banishes overnight the roughness that follows housework, dishwashing, laundering, etc. Unsurpassed for dry or chapped skin. Campana's Italian Balm is scientifically prepared, contains many healing agents and is approved by Good Housekeeping Institute. It is penetrating, greaseless, quick drying and most economical to use. You may try it without cost by mailing the coupon below, or you may obtain a trial bottle at any drug and department store for 35c. Also packed in 60c and $1.00 bottles.

Campana's Italian Balm

THE ORIGINAL SKIN SOFTENER

CAMPANA CORP., 3519 Lincoln Way, Batavia, Illinois

(Please Write or Print Plainly)

Please send me my Travel Size bottle of Campana's Italian Balm free and postpaid.

Name .....

Address .....

FOR THE STREET—Velvet broadtail, with a lynx collar and ivory satin blouse.

EIGHTEENTH CENTU… Galleries. At left, Miss … gland), painted by Thon…

TOWERS OF COMMERCE—An unusual photograph made from the top of the Medinah Athletic Club, in Chicago.

SEW ITS …

When it comes around to making … winter, many of our workmen (son… benches) take on a thoughtful, remi… Perhaps the sight and feel of plump… welts brings memories of the countle… they've weathered. Maybe it's in thi… '98 that makes them wax the thread a… ger… At any rate you get a shoe … and your feet comfortable long aft… Such a shoe is the WARWICK …

WALK …

612 OLIVE SHOE STO… GRA… Open Ev…

ASK ABOUT SHOES WITH TR…

EIGHTEENTH CENTURY PORTRAITS ON VIEW IN ST. LOUIS—Some thirty canvases, by English masters, recently brought over from Europe, are now on exhibition in the Newhouse Galleries. At left, Miss Franks, by Sir Joshua Reynolds; second, portrait of a gentleman, by George Romney; third, Mrs. Edwin Lascelles (an ancestor of the husband of Princess Mary of England), painted by Thomas Gainsborough; and on the right, Lady Hayes by John Hoppner.

TOWERS OF COMMERCE—An unusual photograph made from the top of the Medinah Athletic Club, in Chicago.

A velvet outfit, with the coat trimmed with fur, worn by Fay Marbe, Hollywood dancer.

Russian pony skin, in two shades, is material used in this sport coat worn by June Clyde, screen actress.

SEW ITS SEAMS

When it comes around to making Walk-Over shoes for fall and winter, many of our workmen (some of them 50 years at their benches) take on a thoughtful, reminiscent air . . . or so it seems. Perhaps the sight and feel of plump upper leather and stout sole wells bring memories of the countless hard New England winters they've gathered. Maybe it's in thinking of the blizzard of '86 or '98 that makes them wax the thread again and sew the seams snugger . . . any rate you get a shoe that will keep its good looks and your feet comfortable long after the last snow has melted. Such a shoe is the WARWICK of black Hunter calf .. $9.

WALK OVER

612 OLIVE

SHOE STORES
GRAND AT WASHINGTON
Open Evenings Except Wednesday

ASK ABOUT SHOES WITH THE MAIN SPRING ARCH

Quick! Look!

. . . it acts twice

MAKE THIS TEST—See for yourself how Calumet Baking Powder acts *twice* to make your baking better. Put two level teaspoons of Calumet into a glass, add two teaspoons of water, stir rapidly five times and remove the spoon. The tiny, fine bubbles will rise slowly, half filling the glass. This is Calumet's *first* action—the action that Calumet specially provides to take place in the mixing bowl.

After the mixture has entirely stopped rising, stand the glass in a pan of *hot* water on the stove. In a moment, a second rising will start and continue until the mixture reaches the top of the glass. This is Calumet's *second* action—the action that Calumet holds in reserve to take place in the heat of your oven. Make this test to-day. See Calumet's *Double-Action* which protects your baking from failure.

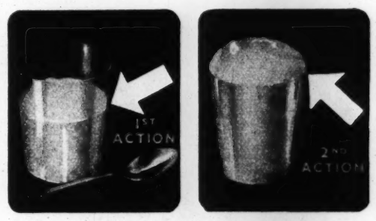

See why Calumet's Double-Action makes all your baking better

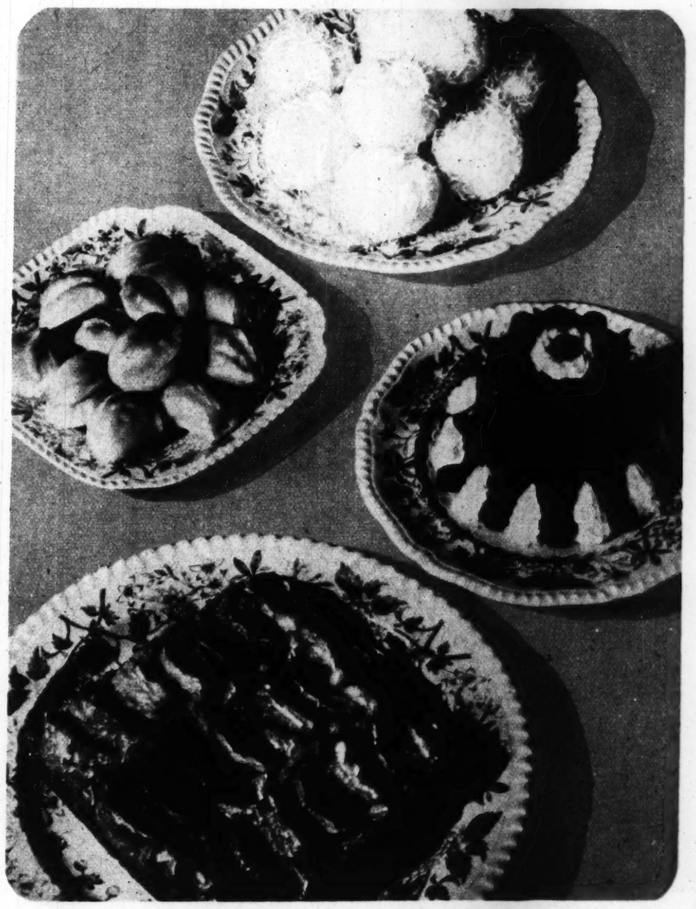

It's simply marvelous the way Calumet, *The Double-Acting Baking Powder*, increases baking success. Delighted women all over the country are turning to Calumet and baking with new confidence—new pride!

Calumet's Double-Action gives to cakes an unusual lightness and delicacy of texture. Calumet biscuits are tender, fluffy. Baking just seems bound to come out right with Calumet. That is what has made Calumet *the largest-selling baking powder in the world to-day!*

Calumet's *first* action, in the mixing bowl, starts the leavening. Then, in the oven, the *second* action begins. It carries on the leavening. Up! . . . up! . . . it keeps raising the batter and holds it high and light. Your cake bakes beautifully, even though you may not be able to regulate your oven temperature with utmost accuracy.

All baking powders are required by law to be made of pure, wholesome ingredients. But not all are alike in their action nor in the amount that should be used. And not all will give you equally fine results in your baking. Calumet is scientifically made of exactly the right ingredients, in exactly the right proportions to produce perfect leavening action—*Double-Action*.

Try the easy recipe given here. You'll notice that it calls for only *one* level teaspoon of Calumet to each cup of sifted flour. This is the usual Calumet proportion and should be followed for best results—a splendid economy which the perfect efficiency of Calumet's leavening action makes possible. Recipes for all the good things on this page—Calumet Apple Cake, Plum Pudding, Pocketbook Rolls, Coconut Cup Cakes—are given in the new Calumet Baking Book. A wonderful collection of easy-to-make, sure-to-succeed baked dishes. Get your copy—mail coupon *Now*.

© 1930, G. F. CORP.

CALUMET APPLE CAKE

2 cups sifted flour
2 teaspoons Calumet Baking Powder
½ teaspoon salt
4 tablespoons butter or other shortening
¾ cup milk
2 tablespoons melted butter
4 tablespoons sugar
¼ teaspoon nutmeg
¾ teaspoon cinnamon
3 apples, pared, quartered, and thinly sliced

(All measurements are level)

Sift flour once, measure, add baking powder and salt and sift again. Cut in butter. Add milk gradually until soft dough is formed. Roll ⅓ inch thick on slightly floured board. Place in bottom of 8 x 8 x 2 inch pan. Spread with butter, sprinkle with 2 tablespoons sugar, nutmeg, and cinnamon. Place apple slices on dough in rows, slices overlapping. Sprinkle with remaining 2 tablespoons sugar and a dash of cinnamon. Bake in hot oven (450°F.) 20 minutes, or until apples are tender. Serve with hard sauce.

FREE! NEW CALUMET BAKING BOOK

Calumet is a product of General Foods Corporation

MAIL THIS COUPON NOW!

MARION JANE PARKER C—S L P D.—11-2-'30
c/o Calumet Baking Powder Co., (Inc.)
4100 Fillmore St., Chicago, Ill.

Please send me, free, a copy of the new Calumet Baking Book.

*Name*_____
*Street*_____
*City*_____ *State*_____
Fill in completely—print name and address

CALUMET

The Double-Acting Baking Powder

LEAVING ONE ELEMENT FOR ANOTHER—A remarkable snapshot of a mallard drake just after leap from waters of Train Lake, near Beardstown, Ill., with wings poised for downward stroke. The picture was made by Chauncey M. Powers of Decatur, Ill.

SYMBOL OF PEACE IN NATION'S CAPITAL—Monument in the Botanical Gardens, with the dome of the Capitol in the distance.

CAMPUS QUEEN AT KANSAS U.—Miss Mildred Hoffmann of Lawrence, Kan., awarded title by university student publication.

FROM FAR OFF ZANZIBAR—A dignified sheik of African colony, photographed on visit to London.

MONUMENT TO CANADA'S FOREMOST POET—Simple granite memorial to Bliss Carmen, unveiled recently at Forest Hill Cemetery, Fredericton, New Brunswick, by Premier Baxter.

"Old Java", the lost flavor that first made coffee famous, 75 years ago, is found again! None knew whence that flavor came nor why years later it vanished . . . . . But science found the secret: Coffee then was carried in wooden ships that slowly sailed tropic seas. The humid air of their damp wood holds caused something strange to happen . . . . . Each green coffee berry was coated with a ripening "culture" (like yeast). This made the coffee, on reaching port, as ripe as golden peaches. No trace of acid remained. The flavor was as smooth as cream . . . . . And then came the steel steamship. Voyages dwindled from months to days . . . . . No longer does coffee have time or wood to season it. No ripening culture forms en route to mellow it . . . . . "Old Java" had become just a name. But Forbes has made it real again. In special rooms, the conditions in old sailing ships are duplicated . . . . . The coffee is covered, for a time, with the same ripening "culture." The result is Forbes Culture Ripened Coffee — *ripe when roasted* — as rich as Old Java, ripened at sea.

Packed only by Jas. H. Forbes Tea and Coffee Co., St. Louis, Mo. (© 1930)

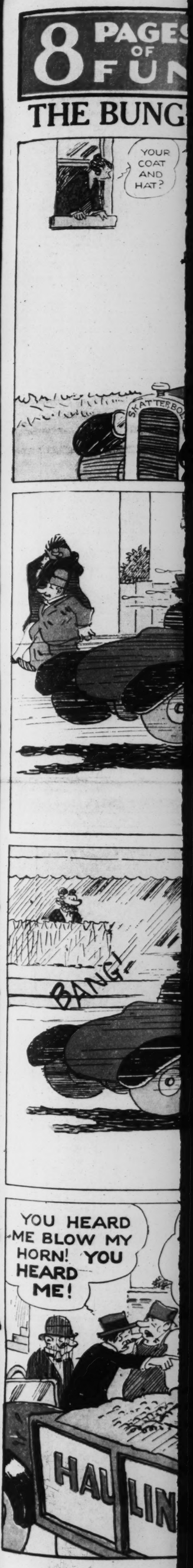

E IN NATION'S CAP-
the Botanical Gardens,
Capitol in the distance.

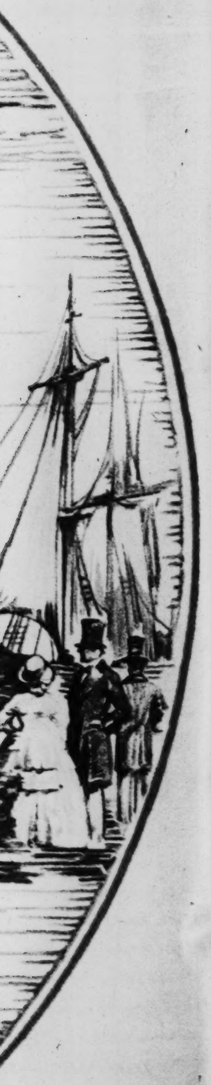

8 PAGES OF FUN

ST. LOUIS POST-DISPATCH

TWO COMIC SECTIONS

ST. LOUIS, MO., NOVEMBER 2, 1930

THE BUNGLE FAMILY

This comic appears every day in one of the TWO comic pages of the daily Post-Dispatch

By H. J. TUTHILL

THE NEBBS

A Courageous Dash For Freedom

By SOL HESS

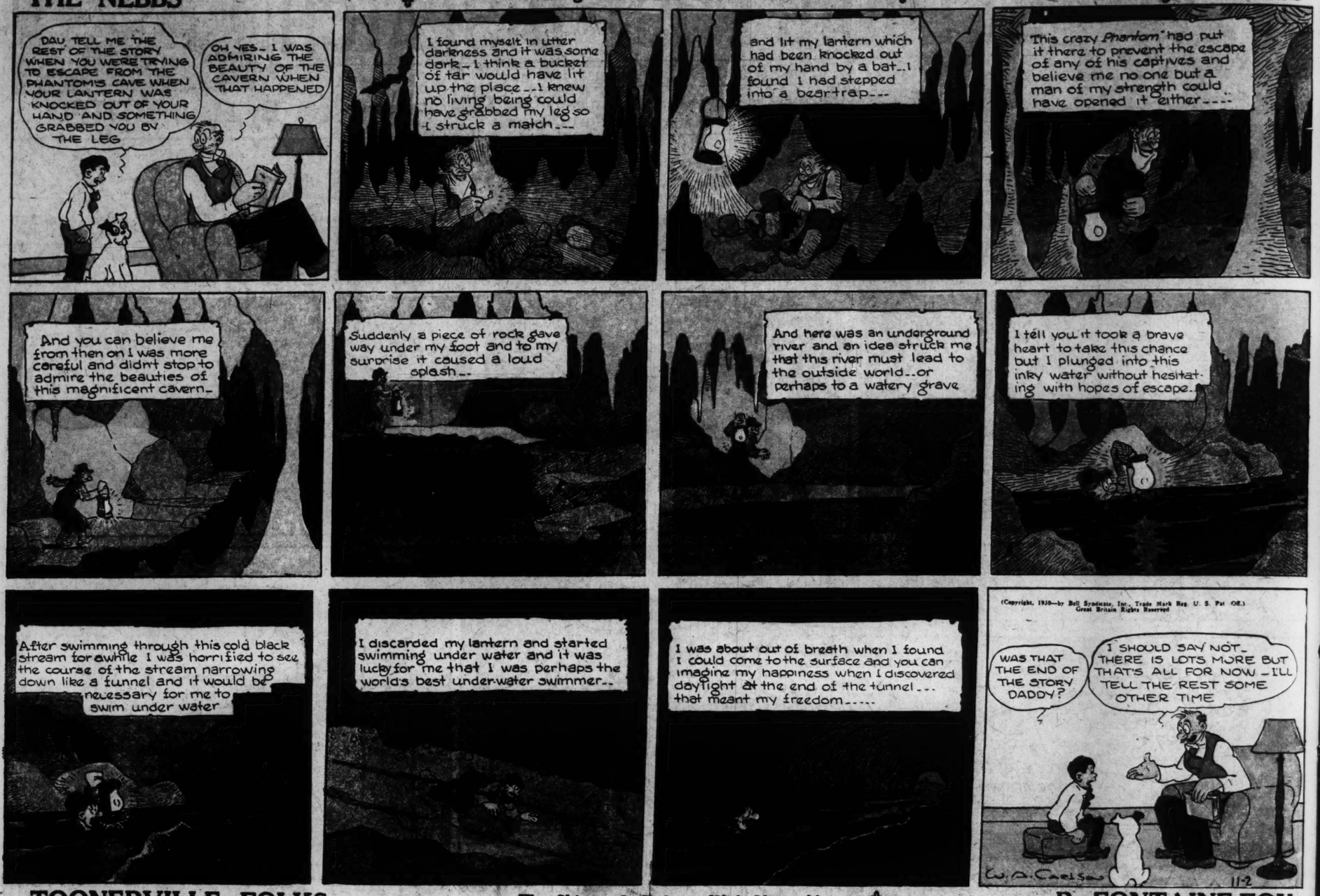

TOONERVILLE FOLKS

The Skipper Is Fed Up With Vegetables

By FONTAINE FOX

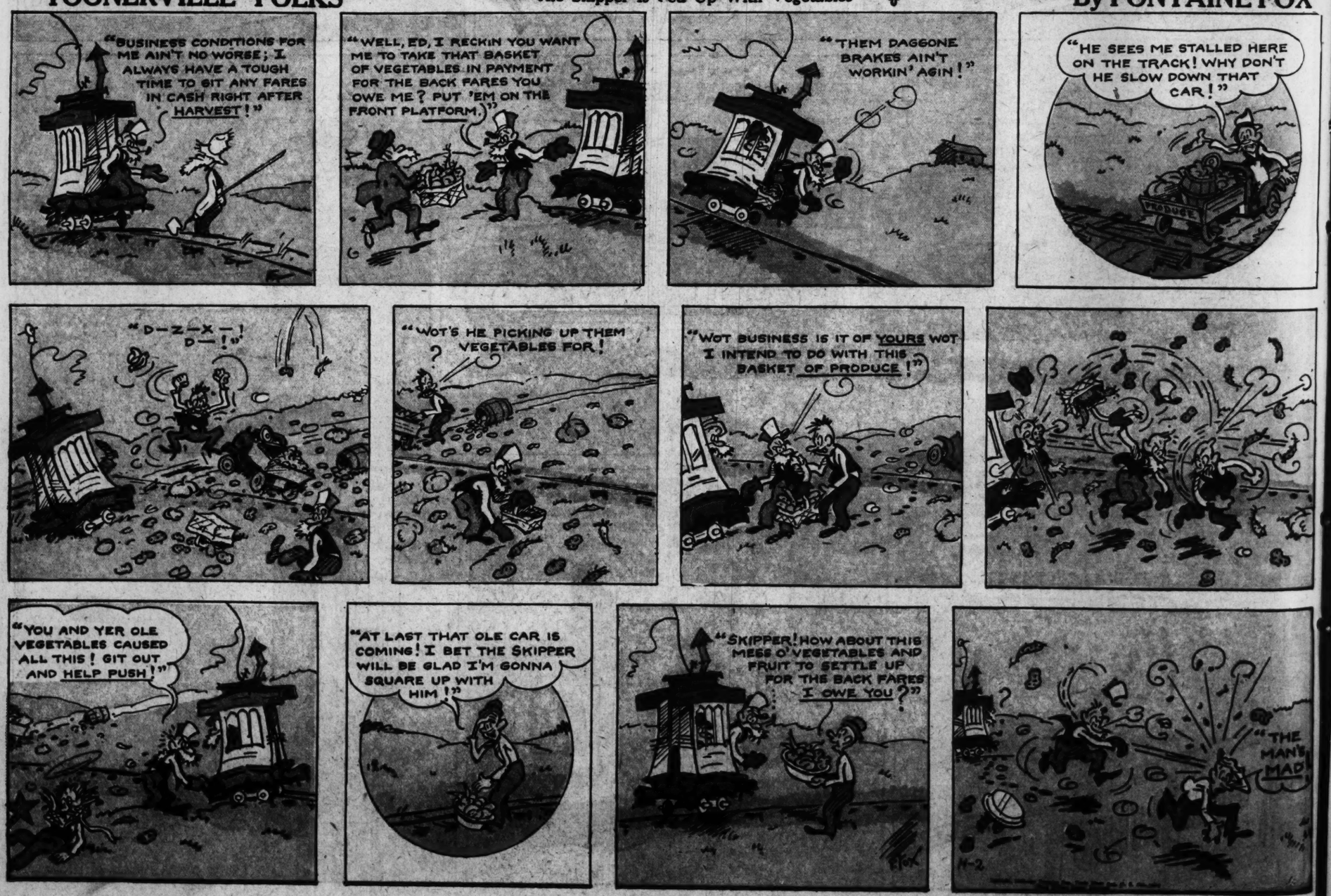

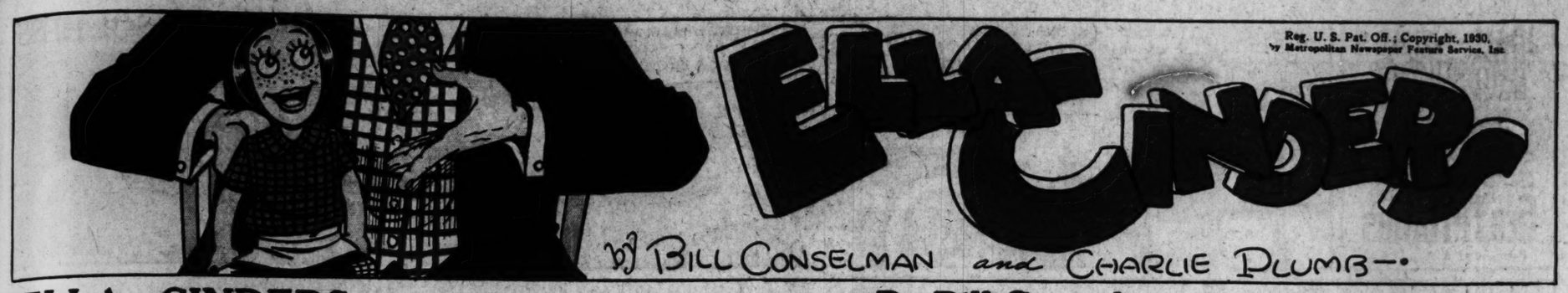

ELLA CINDERS This comic appears every day in the daily Post-Dispatch **By Bill Conselman and Charlie Plumb**

Rosie's BEAU

BY GEO. McMANUS

Registered U. S. Patent Office

BRINGING UP FATHER

This comic appears every day in the daily Post-Dispatch

By McMANUS

8 PAGE OF FU

The FAMILY FOURSOME

Chic Young

Blondie

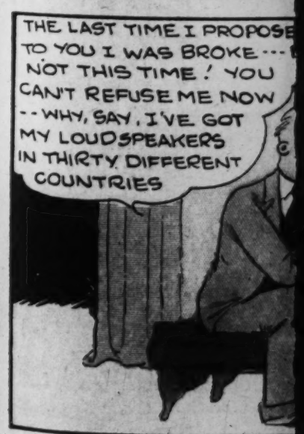

8 PAGES OF FUN

ST. LOUIS POST-DISPATCH

SECOND SECTION

ST. LOUIS, MO., NOVEMBER 2, 1930

SECOND SECTION

The FAMILY FOURSOME

Chic Young

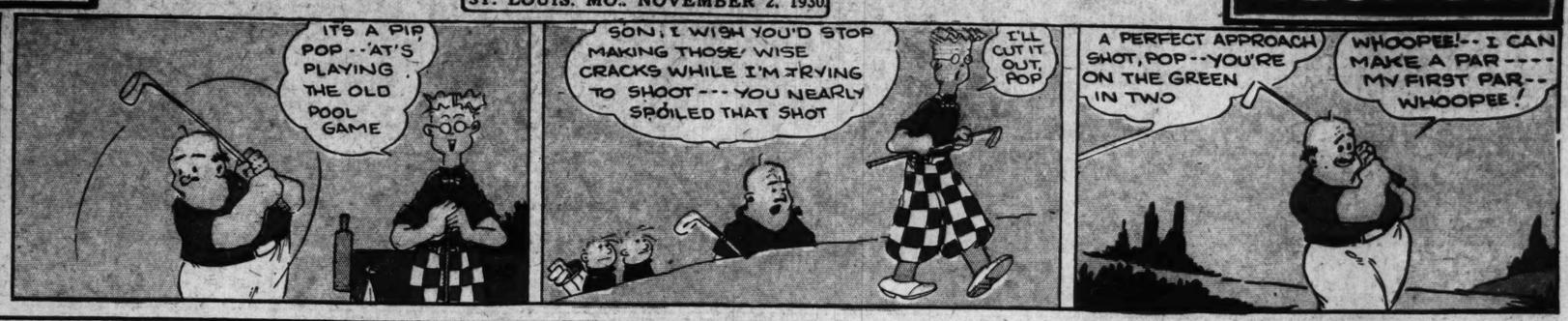

Blondie

By CHIC YOUNG

THE CAPTAIN AND THE KIDS

Trade Mark, 1930, Reg. U. S. Pat. Off.

By R. Dirks
Originator of the Katzenjammer Kids

MUTT AND

SKIPPY

MUTT AND JEFF

Just Imagine!

By BUD FISHER

SKIPPY

This comic appears every day in the daily Post-Dispatch

By Percy Crosby

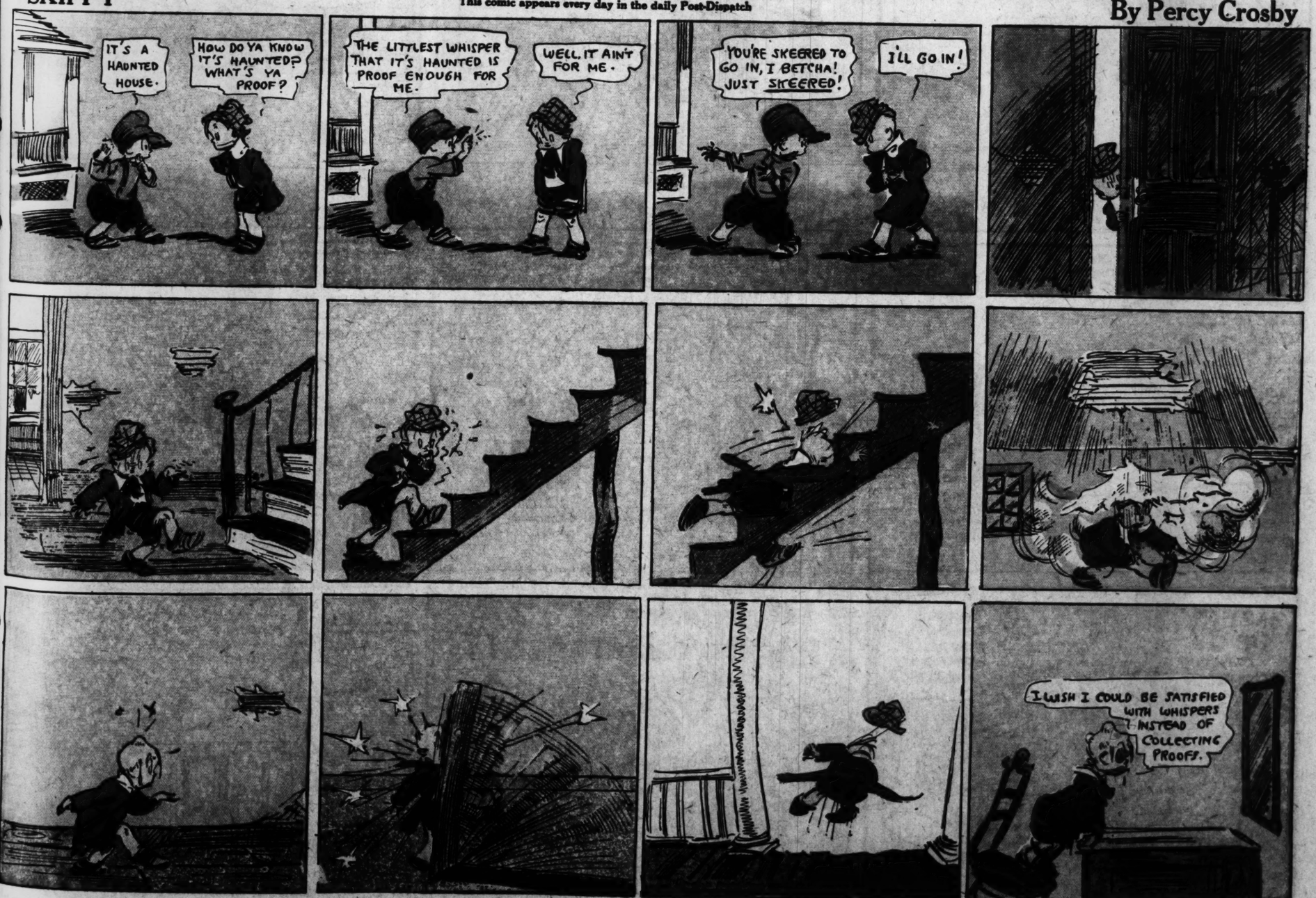

WHEN MOTHER WAS A GIRL

by PAUL FUNG

Registered U S Patent Office

DUMB DORA

This comic appears every day in the daily Post-Dispatch

By PAUL FUNG